7 CENTS PAY NO MORE

Chicago Sunday Tribune

THE WORLD'S GREATEST NEWSPAPER

FINAL EDITION

VOLUME LXXXIII—NO. 19 | [COPYRIGHT 1924 BY THE CHICAGO TRIBUNE] | MAY 11, 1924. | A * SEVEN CENTS IN CHICAGO AND ON THE RADIUS | TEN CENTS ELSEWHERE.

CITY GREETS CARDINAL TODAY

DEVER SETS OUT CITY'S CASE IN WATER DISPUTE

Canada Already Has Rights, He Says.

BY DONALD EWING.

Washington, D. C., May 10.—[Special.]—The mayor of Chicago stood before a house committee hearing on waterway bills today and answered most every argument that has been put forth against withdrawal of water from Lake Michigan to flow through the drainage canal and carry off sewage.

It was Mayor William E. Dever who resented slurs on his people from New Yorkers, suggested to Wisconsin and other states that they forget sectional jealousies and told of Chicago's past, present and future and desire, to give and receive fair play.

Then it was Judge Dever who discussed international treaties, chided Canada and Great Britain and warned power interests that wealth can never stand above health.

As Man to Man.

And, finally, it was William Dever, tanning himself "a man on the street," who explained to his neighbors that his gain would be their greater gain.

"Gentlemen from New York have told you that Chicago is not trying to meet its problems, that it wants others to solve them. That it utterly untrue," he explained.

"Chicago has and will always meet its problems face to face without flinching," he said.

Then he told of spending millions to build the drainage canal, of $25,000,000 now being spent for a sewage [illegible] plans for others, of having many street improvements [illegible] city didn't have the money to go ahead with them and of how it will now raise $43,000,000 for the work.

Says City Hasn't Money.

"There is no hidden wealth in Chicago," he said. "You can't just say, 'O Chicago has money; let it build a new system so we can have the water.' It will cost $100,000,000 to build treatment plants. It would take years to do it. And then they might be useless for they are just experiments. And, we'd still have to have water, for you can never completely handle sewage without water."

The canal was built under government supervision, he explained, and the government wasn't attempting to limit Chicago's water supply in permitting 4,170 cubic feet per second, but set that figure to regulate the current so as not to hinder boats.

"We've spent millions making the canal so it could handle 10,000 feet of water per second and still have a current that satisfied the government," he added.

Sees Power Interference.

"I'm half inclined," he said, "to think that if the objection to Chicago taking water were not tied up some way with power interests we wouldn't be here, for, to the man on the street, the plea of our sister states that we lower lake levels seems rather hard to take seriously. We lower them five and a half inches; other withdrawals lower them more than that. There may be boats which have to lessen their load a bit through the five and one-half inch lowering, but not much. You can't make the man on the street take that very seriously.

"Now, I've been told that Canada wants more water, that her power interests want the water Chicago seeks for its health. The international treaty already has given Canada much more than America, and Canada would be very unfair in seeking more at Chicago's expense.

"Now Chicago wants to tell this American committee that we'll do anything that's right, that we'll build anything needed, that we'll do it under federal supervision, that if our deeds in any way affect any American interest we'll make good fully—what could be fairer?

It's an American Problem.

"Canadian power interests may not like it—I can see that they wouldn't, but this is an American congress dealing with an American problem."

It was noticeable that the mayor frequently used the word "American" in his discourse—that while he never said anything derogatory to any other country, he gave accent to his own. When he talked of Canada, he turned to face two representatives of the Canadian government attending the hearing. When he discussed lake levels he faced the navigation interest representatives, while his remarks on waterways and middle western states were addressed directly to congressmen from these states—a large delegation of them coming into hear him.

"Remember this," he continued "the Chicago sanitary district is not a

(Continued on page 18, column 2.)

Senate Passes Tax Bill; All Levies Cut

NEWS SUMMARY

LOCAL.

Cardinal Mundelein's triumphant journey to Chicago marked by colorful incidents. Page 1.

Two youths hold up thirty crap players in loop hotel. Page 1.

Mail robbers get $35,000 in sacks taken at Indiana Harbor. Page 2.

Mother of James W. Barrett sues him for an accounting of his management of her estate. Page 2.

Daughter of Alonzo E. Wilson elopes to Valparaiso, Ind., to wed a cellist. Page 3.

Prohibition officers are forced to use guns to hold off thirsty villagers when booze is destroyed at Thornton, Ill. Page 4.

Train kills four city employes at a grade crossing. Page 4.

Ike Bloom quits Freiberg's to sell cigars in the loop. Page 4.

Rev. Mr. Williams, of three gun fame, loses another case in federal courts against man his agents said sold booze. Page 4.

Formation of special bomb squads may be next move of Chief of Police Collins; increase of bombings brings threat of drastic action. Page 5.

Teachers plan fight on platoon system. Page 5.

Health commissioner hopes to cut down infant mortality by instruction to prospective mothers. Page 16.

Hope to raise this week the $10,000 needed to complete $75,000 fund for purchase of Stuart portrait of George Washington. Page 19.

WASHINGTON.

Senate passes tax bill; 25 per cent cut in 1923 incomes, payable in 1924, provided. Page 1.

Mayor Dever pleads Chicago's cause for water at hearing. Page 1.

House and senate conferees again agree on July 1 as date for Japanese exclusion. Page 3.

Roosevelt says American navy is only one point ahead of Japan's, the ratio being 4-3, with England 5. Page 3.

Miss Evangeline Hurford of Chicago protests Shoals lease to Ford. Page 12.

FOREIGN.

Japanese election marked by riots and murder; Anti-American sentiment grows. Page 1.

Count Salm reported to have received $100,000 for giving up his $40,000,000 bride, Millicent Rogers. Page 3.

In uncensored dispatch, Cuban rebel leaders, now in jail, tell why they are opposing President Zayas. Page 3.

U. S. flyers reach Attu island in the Aleutians. French airman in Siam. Page 8.

Yucatan governor killed by own troops, who turned against Obregon, traveler reveals. Page 14.

DOMESTIC.

Sophie Burke, former confidence woman, leaves part of her estate to found home for children of prison inmates. Page 1.

Al Smith popular among Republicans and Democrats in Minnesota and southern Iowa. Page 19.

SPORTING.

Alex weak at start but Cubs outbat Robins for homecoming win, 7 to 5; Combs, Yankees, makes pinch hit to beat Sox, 2 to 1. Part 2, Pages 1 and 2.

Chilhowee wins $10,000 Clark handicap at Churchill Downs and enters list of Derby favorites. Part 2, Page 1.

Iowa ball team beats Chicago, 9 to 7; Michigan beats Northwestern, 3 to 2; Illinois and Ohio tied, 6 to 6, when rain stops it. Part 2, Page 3.

Harry F. Sinclair's Zev is beaten for second time this year. Part 2, Page 5.

EDITORIALS.

The Attack on the Supreme Court; Help Regrow the Forests; What the Commuter's Ticket; A Lesson for Us from Jutland. Part 1, Page 8.

MARKETS.

Grain traders slug at action by congress; prices drop. Part 2, Page 17.

Stocks decline following cut in crude oil prices. Part 2, Page 19.

U. S. Chamber of Commerce lowers prestige by fighting for wide open immigration laws. Part 2, Page 18.

FEATURES.

Part 2—Automobile news; Farm and Garden.

Part 5—The magazine section, including "As It Was in the Beginning," a Blue Ribbon short story by Guy H. B. Dent.

Parts 6, 7, and 8—Fashion for both men and women; The Junior Tribune; beauty, needlework, household hints.

Parts 9 and 10—Theaters, movies, music, radio; The Outline of Science; society, clubs, art, religious news.

Picture section [In two parts]—Twenty pages of news photographs in rotogravure; "The Landlady," sketches by W. E. Hill.

Comics—Eight pages of comics in colors: The Gumps, Winnie Winkle, The Teenie Weenies, Goops, Moon Mullins, Smitty, Harold Teen, Gasoline Alley.

DEMOCRATIC MEASURE WINS WITH G. O. P. AID

1923 Income Tax Is Cut 25 Per Cent.

BY ARTHUR SEARS HENNING.

Washington, D. C., May 10.—[Special.]—With the coalition of Democrats and Republican insurgents in unshaken control, the tax reduction bill, as revised by the Democratic leaders, was passed by the senate this afternoon and sent to a conference committee of the two chambers for reconciliation with the house bill.

After failing to save the Mellon rates, wring any concession from the bipartisan coalition, or otherwise jar the balance of power effectively exercised by the La Follette group and other Republican insurgents, most of the regular Republicans voted for the bill on the final roll call.

G. O. P. Regulars Protest.

The vote was 69 for the bill to 15 against it, all the negative votes being cast by Republicans as a protest against the slaughtering of the Mellon plan, in which the administration program of tax reduction originated.

In general, the rates provided in the senate bill are lower on small incomes and higher on large incomes than provided in either the house bill or the Mellon plan, and far lower on all incomes than provided by the present law.

Some pressure is being exerted by Republican leaders to have the President veto the bill when it reaches him, but the position remains in doubt. It is known that Mr. Coolidge objects to certain features of the measure, but the more radical of these may be wiped out in conference and the President may accept the others rather than delay tax reduction.

Mr. Coolidge, in various statements, has been insistent on the Mellon plan, but he never has actually said he would veto any other program.

One fact which might influence the President to accept the bill as it comes from the conferees is his eagerness to avoid futher disturbance to business, due to tax uncertainties.

Salient Points of Measure.

In the form passed by the senate the bill includes the following features:

1. A 25 per cent flat reduction on 1923 incomes payable in 1924, as provided by the house bill. This is just as it is in the bill the house passed.

2. The Simmons (Democratic) normal tax rates of 2, 4 and 6 per cent, compared with 2, 5 and 8 per cent in the house bill, 3 and 6 per cent of the Mellon plan, and 4 and 8 per cent of the present law.

3. The Simmons (Democratic) surtax rates with a maximum of 40 per cent above $500,000, compared with 37½ per cent above $200,000 in the house bill, 25 per cent above $100,000 in the Mellon plan, and 50 per cent above $200,000 in the present law.

4. A personal exemption of $2,500 for all heads of families, compared with the provision of the house bill, the Mellon plan and the present law limiting the $2,500 exemption to persons with incomes of $5,000 or less, persons with higher incomes receiving an exemption of only $2,000. The $1,000 exemption for single persons in the present law remains unchanged.

Earned Income Assisted.

5. A 25 per cent reduction of the tax on earned income, the senate bill limiting its application to $10,000, and the house bill to $20,000 with the first $5,000 of income regarded as earned, even though not salaries or wages.

6. A graduated tax on corporation income comprising a normal tax of 9 per cent on all earnings and surtaxes up to 40 per cent in undistributed earnings repealing the 12½ per cent tax on corporations and the capital stock tax of the present law which are retained in the house bill.

7. An inheritance tax of from 1 to 36 per cent on legacies to be paid by individual beneficiaries, instead of the tax of from 1 to 25 per cent paid by estates under the present law, which rates are increased to a maximum of 40 per cent in the house bill.

Tax on Gifts Decreased.

8. A tax on gifts with rates 1 to 38 per cent in the senate bill, compared with 1 to 40 per cent in the house bill.

9. Excise taxes repealed on telephone and telegraph messages, candy, automobile accessories, carpets, rugs, suitcases, etc., and reduced on automobile tires and trucks, amusement admissions, and jewelry.

10. Complete publicity of tax returns and of proceedings before the board

(Continued on page 10, column 5.)

MOTHERS' DAY

[Copyright: 1924: By The Chicago Tribune.]



She cares for him as an infant. *She worries over him when he is sick.*



She shields him from punishment. *She sacrifices for him when he is a youth.*



She cherishes tender dreams of his success— *And then the ornery no-good hasn't the decency to write to her occasionally.*

2 Hold Up 30 Crap Players in Loop Hotel

Two dapper young men stepped briskly into the elevator at the Astor hotel, 172 North Clark street, last night, rode to the fourth floor, entered room 435, and, interrupting a dice game, robbed thirty men of some $1,000 in cash and all their jewelry. Then they backed out, took the elevator to the lobby, and disappeared.

For cool daring the holdup shades any of recent months. The Astor hotel is directly back of the detective bureau, next door to the Sherman hotel, and within a block of the central detail of the police. Even while the bandits were lifting watches and wallets out of the pockets of their thirty victims two policemen were directing traffic a quarter of a block away.

Rendezvous of Soda Clerks.

Room 435, the police were told, has been the rendezvous of drug clerks, loop soda fountain boys, and others each Saturday night for several weeks. Saturday is pay day for most of them and the rattle of the dice provided their weekly thrill.

The game had been in progress just long enough last night for one of the players to make three "passes" when the strangers walked in.

Thought It a Joke.

"Put 'em up," one of the couple ordered. The dice rolled on the floor. The players stood still, wondering what sort of a joke this was.

"Put 'em up and don't be slow," was the second command. The short fellow started going through the pockets. One of the players was carrying a gun. The bandit grabbed it and fired one shot into the ceiling. After that the collecting was easy.

Two minutes later the bandits had backed away.

RIVER DRAGGED FOR BODIES OF TWO URCHINS

For seven hours last night the police dragged the river in vain for the bodies of Chester Kucal, 11, and Joseph Zielinski, 9, both living at 1239 Sloan street.

More than 1,000 persons packed the embankment and lined the rail of the Division street bridge over the western fork of the river to watch the fire fug Graeme Stuart patrol back and forth with its drag rake. Early this morning policemen and firemen were still searching.

FORD SELLS BIG ASSEMBLY PLANT TO GAS CONCERN

Henry Ford of Detroit yesterday settled rumors concerning what he intended doing with his big assembling plant at Wabash avenue and Pershing road. He sold it to Ward T. Huston of Ward T. Huston & Co., real estate brokers, for $1,133,000.

For several months this building, one of the largest in Chicago, has been sold by the "have you heard?" gentlemen pretty nearly as many times as Mr. Kirk's "Jap Rosery" has been bought by John Hertz, William Randolph Hearst, and others.

The Ford plant ultimately will be used by the Peoples Gas Stores, incorporated, for a central service station and warehouse for the Chicago district.

On Oct. 1 Mr. Ford will wheel his army of Henrys from Pershing road down to his big Hegewisch plant and his Chicago assembling will be done there.

The building just bought by Mr. Huston fronts 600 feet on Wabash avenue, 160 feet on Pershing road, and 180 on 40th street. Trains from the Chicago Junction railroad run directly into the big structure. The main building is six stories with a large two story addition.

Mexican Revolt Crushed, U. S. Ambassador Declares

Mexico City, May 10.—Ambassador Charles B. Warren told THE TRIBUNE today that the Mexican government has the rebellion practically crushed.

AS IT WAS IN THE BEGINNING

By Guy H. B. Dent

On the one hand the mightiest of four footed animals; on the other seven feet of electric death with a body as slender as a young girl's ankle.

BLUE RIBBON BOOK

A Blue Ribbon short story of the African jungle in today's . . . . .

Magazine Section

Once a Crook, Her Will Aids Felons' Babies

Detroit, Mich., May 10.—A perpetual trust fund, the proceeds of which are to be devoted to the establishment of a home for children whose parents are prison inmates, is created under the will of Sophie Lyons Burke, former international confidence woman, who died here Wednesday night.

The will, discovered today in a safety deposit vault, drilled open in the presence of court attaches, does not indicate the amount to be devoted to the creation of the home, but leaves the residue of Mrs. Burke's estate to that purpose after numerous bequests to relatives and friends.

Amount Not Stated.

In providing for the children's home, the will specifies that any child between 2 and 4 years of age, one or both of whose parents may be a prison inmate, shall be eligible to admittance.

Mrs. Burke, who gave up a career of crime to preach observance of the law and the futility of crime, left an estate value variously at from $150,000 to $300,000, mostly in Detroit real estate.

Jewels Are Found.

When the safety deposit vault was opened today, it was found to contain, besides numerous deeds and other papers, considerable jewelry, knotted in the bottom of an old stocking. The jewelry was estimated to be worth $25,000, and included one ring set with twelve diamonds, which was identified as the engagement ring given her by "Jimmy" Burke when the couple were at the height of their career.

MELLON TELLS PRESIDENT TO VETO BONUS BILL

Washington, D. C., May 10.—[Special.]—President Coolidge received today the reports of the director of the budget and the treasury department on the costs of the bonus and its effect on the finances of the country in its relation with a reduction in taxes.

Secretary Mellon later called on the President and presented strong arguments for the veto of the bill.

The feeling in Republican congressional circles is that the President will send a veto to congress on the bonus bill which will follow closely the line of his veto on the Bursum pension bill.

Riots Rage as Japs Vote; U S Act Stirs Ire

The determination of congress to put the ban on Japanese immigration July 1 instead of waiting until spring, as President Coolidge advised, was reinforced yesterday by action of conference committee, as told on page 3.

BULLETIN.

TOKIO, May 11.—(By the Associated Press.)—Early returns today indicated the decisive defeat of the government in yesterday's elections. The Japanese press credits Premier Kiyoura with the statement that he will resign if the government is beaten.

BY RODERICK MATHESON.

[Chicago Tribune Foreign News Service.]

[Copyright: 1924: By The Chicago Tribune.]

TOKIO, May 10.—Japan's election day was ushered in with violence. Riots are reported from all over the country, with one political murder. Gangs emulating American Ku Kluxers, garbed in white robes, raided election headquarters of some of the candidates, beating watchers.

Numerous gang fights took place in which clubs and bamboo spears were used. The gendarmes were called out in many sections.

The excitement around the polls was intensified when extra editions of the newspapers reported the action of the American house of representatives on Japanese exclusion were received. Anti-American feeling is growing in many sections.

Leaders Urge Pan-Asianism.

The leading commercial leaders of Osaka are urging Pan-Asianism. Mr. Kodama, director of the Toyo Cotton company, stated:

"If America insists on exclusion Japan might just as well break international relations. Japan should proclaim a national humiliation day on the date that President Coolidge signs the bill."

Mr. Yamamura, director of the Mitsubishi bank, asserted:

"It now appears that the entrance of Japanese nonlaborers perhaps may be difficult following the passage of the bill. This causes apprehension that employes of banks and commercial offices may be limited next. No nation with common sense would dream of such a wildcat scheme, but America has never been equaled in surprising the world by its extravagant acts."

Seek Relations with France.

Mr. Tagami, chief of the Osaka branch of the Nippon Yusen Kaisha, said:

"It seems right now that the Japanese should foster a union of the Asiatic races, closely coöperating with China. It should take advantage of the presence of Gov. Gen. Merlin of French Indo-China and Rabindranath Tagore to promote closer relations with France and India."

The Rev. Mr. Yoshikawa, a Christian preacher, has sent circulars to officials and business leaders in Tokio urging the return of American relief supplies which are still undistributed.

"Japanese should not clothe themselves and eat gifts which are not accompanied by a true sense of sympathy," he said. "Otherwise they will be like dogs eating what is thrown to them."

The Rev. Mr. Yoshikawa formerly was San Francisco manager of the Toyo Kisen Kaisha.

Real estate news will be found on pages 27 and 28 of the Want Ad section.

THE WEATHER

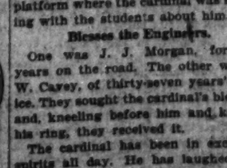
SUNDAY, MAY 11, 1924.

Sunrise, 5:35 a. m. Sunset, 7:56 p. m. Moon sets 2:02 a. m. May 12. Venus is the evening star.

Chicago and vicinity—Partly cloudy and continued cool Sunday, with gentle winds, mostly northeast; Monday fair with rising temperature.

Illinois—Mostly fair Sunday, continued cool; Monday fair, with rising temperature.

TRIBUNE BAROMETER.



TEMPERATURES IN CHICAGO

MAXIMUM, 3 P. M. 56
MINIMUM, 6 A. M. 45

3 a. m. ... 49	Noon ... 49	9 p. m. ... 50
4 a. m. ... 48	1 p. m. ... 49	8 p. m. ... 50
5 a. m. ... 47	2 p. m. ... 49	10 p. m. ... 49
6 a. m. ... 46	3 p. m. ... 50	Unofficial—
7 a. m. ... 47	4 p. m. ... 50	11 p. m. ... 49
8 a. m. ... 48	5 p. m. ... 50	Midnight ... 48
9 a. m. ... 45	6 p. m. ... 50	1 a. m. ... 47
10 a. m. ... 47	7 p. m. ... 50	2 a. m. ... 47
11 a. m. ... 48		

Mean temperature for the twenty-four hours ended at 8 p. m. last night, 48; normal for the day, 56; deficiency since Jan. 1, 171 degrees.

Barometer, 8 a. m., 29.95; 8 p. m., 30.2.

Precipitation for the twenty-four hours to 8 p. m., .05 inch; deficiency since Jan. 1, 2.07 inches.

[Official weather table on page 9, part 2.]

TRAIN SPEEDS WEST BEARING FAMED PRELATE

Names Those to Be Honored by Him.

The Cardinal's Program

Will arrive at Garfield boulevard and Western avenue, B. & O. tracks, at 2:05 p. m., Chicago daylight saving time. A change in train schedules last evening enables the Cardinal's party to arrive at 2:05, an hour and a half earlier than was expected when the train left New York.

Thence by automobile east in Garfield boulevard to Michigan avenue, north in Michigan avenue to Roosevelt road, where first section of big parade will swing in ahead of him and then north in Michigan to North avenue; west in North avenue to Dearborn; south in Dearborn to Chicago avenue; east in Chicago avenue to State street; south in State to Holy Name cathedral, where services will be held.

BY JOHN HERRICK.

On Board Cardinal Mundelein's Special Train, May 10.—[Special.]—It has been a journey of triumph for Cardinal Mundelein today while he was being carried homeward to the west and Chicago.

The processional welcome that he missed in the murk and rain of last night's landing has been accorded him as the special train of the Baltimore and Ohio railroad sped from New Jersey into Maryland, on to Washington, and began to oil up the slopes of the Blue Ridge mountains.

An accident marred the progress as the train neared Baltimore. A runaway horse was struck and killed by the pair of heavy engines drawing the fourteen cars in which Cardinal Mundelein and the 250 priests and laymen are being carried.

Throws Him to Seat.

The cardinal at the moment was receiving delegations from the various bodies on the train. The shock of the emergency stop threw him to the seat of the couch before which he was standing in the parlor of his special car. His visitors were hurled to the floor in a heap.

"Is any one hurt—were there men in the wagon?" was his first question. When he was told none was injured the cardinal continued with the ceremony.

Every way station, every crossroad, where news of the new cardinal's coming had preceded him has been the scene of an ovation. Fleeting salutations—switch engines shrilling a greeting—groups of men with uncovered heads and women with children in their arms to wave as the train swept by.

Creeds Are Forgotten.

The word has gone out that Chicago's new prelate is not only a prince of the church but a prince among fellows as well. And it was not only Catholics but non-Catholics as well who gathered along the right of way. At the few stops which the train has made crowds gathered about the observation platform of the cardinal's car as he smilingly came out. Hats came off as he bestowed his blessings.

Just outside Baltimore a halt was made to receive Chicago students at St. Mary's seminary, where they are preparing for the priesthood. It was here that one of the several colorful incidents which have marked the journey took place.

Wiping their hands on their overalls and holding their white peaked caps in their hands, the engineers of the train walked back to the carpeted platform where the cardinal was standing with the students about him.

Blesses the Engineers.

One was J. J. Morgan, forty-six years on the road. The other was C. W. Carey, of thirty-seven years' service. They sought the cardinal's blessing and, kneeling before him and kissing his ring, they received it.

The cardinal has been in excellent spirits all day. He has laughed and joked with those who have been permitted to see him. He replied in the affirmative when he was asked whether the list of honors and decorations recently published was correct, and he named the following who would receive appointment:

Among the laymen are Edward F. Carey, president of the Pullman company; Robert M. Sweitzer, county clerk of Cook county; Francis J. Lewis, head of the Lewis Manufacturing company; Joseph W. McCarthy, architect of many churches and the buildings of the seminary of St. Mary's of the Lake at Area, Ill., and Anthony Czarnecki, election commissioner and



[Harris & Ewing Photo.]

RESIGNS. William J. Burns quits as head of the U. S. bureau of investigation. *(Story on page four.)*

OLD MAN OF MIKENO, is Carl Akeley's exhibit in sculpture show at Philadelphia.

of the Illinois A. C. will be per- protests on two things: They used when the head and shoul- *(Story on page eleven.)*

member of the staff of the Chicago Daily News.

All will receive knighthood in the Order of St. Gregory the Great.

Names Priests for Elevation.

The priests as Cardinal Mundelein confirmed the report of their elevation are:

John Webster Melody, pastor of St. Jarleth's church; Thomas A. Kearns of the Church of the Immaculate Conception; John Dettmer of St. Anthony's church; John Ryan, pastor of St. Bernard's; Daniel Luttrell, pastor of St. Thomas Aquinas; M. Krusas, Lithuanian pastor, and Francis J. Ostrowski of St. Joseph's, all of whom will become monsignors.

Mgr. Francis A. Rempe of St. Clement's will receive the title of apostolic prothonnary, Cardinal Mundelein affirmed, while the Very Rev. Francis Gordon, C. R. Head of the Resurrection Fathers, who because of his order cannot become a monsignor, will receive the special decoration Pro Ecclesia Et Pro Pontifice.

It was further announced by the cardinal that Father William D. O'Brien, general secretary of the Catholic Church Extension society, had been appointed secret chamberlain, which carries with it the title of "very reverend monsignor."

Carry, president of the Pullman com-

One other priest and one more layman, not yet named, are to receive appointments from Rome, the cardinal declared. He refused, however, to make these known until he had time to make the announcement to them in person when he reaches Chicago.

First Polish Layman Honored.

"The Anthony Czarnecki appointment is the first time that a Chicago layman of Polish descent has been honored by the Holy Father," the cardinal supplemented to the announcement of the names of the recipients. "It should be regarded as a recognition not only of a fine honest man, who has aided the church and did work for charity in Poland during the war but also as a recognition of all Chicagoans of Polish descent."

He became jovial as he went on.

"When I asked the appointment of the Holy Father, he asked me whether Tony Czarnecki had the proper social status. And I told him that I had never known a newspaper man who stayed in the game any length of time who could maintain a social status," the cardinal laughed.

Father Krusas, the cardinal declared, was the first Lithuanian in this country to be honored with the title of monsignor, and he spoke of the priest's honor as an honor to all Lithuanians in Chicago.

St. Mary's for Chicagoans.

"Our clergy has heretofore been drawn from countries all over the world," he spoke when he was asked about the work at St. Mary's of the Lake seminary at Area, Ill., "but now we will take only boys born and raised in Chicago, and all of them are given eleven years' training in the same courses and under the same teachers.

"St. Mary's seminary is therefore a school which takes the cosmopolitan and turns it into the American. These boys who learn there how to be good priests will be leaders in the process of Americanisation in the future."

Tells of Papal Audience.

Then Cardinal Mundelein spoke of a private audience which Pope Pius XI. had granted him after his elevation.

"It was America's part in relief work in Europe which was one of the special reasons for the favors granted to Americans by the Holy Father," he said. "His voice broke when he spoke of the children whose suffering had been alleviated by the generosity of this country. One thing he said that is especially worth remembering, this in his words, was 'the axis of the world is slowing changing. It is turning toward America.'"

Give $25,000 to Fund.

On behalf of the Illinois chapter of the Catholic Order of Foresters, Thomas Cannon, high chief ranger, presented a certified check for $25,000 to go toward the $1,000,000 fund which is to be presented to Cardinal Mundelein for St. Mary's of the Lake.

"The thousands whom you represent, in giving this generous donation, are furthering the great work of the faith you received from your ancestors," the cardinal replied in accepting the check. "This sum will be featured in a permanent way. It will help to train priests who will serve the church faithfully and well."

A committee representing all members of the delegations then entered and presented the cardinal with an engrossed volume in which were written words of welcome and the signatures of every delegate.

City Officials Sign.

Aldermen, city and county officials, and judges composed the official committee which extended to the cardinal official good wishes of Chicago. Among the number were Ald. Frank J. Tomczak, chairman; Ald. Charles S. Eaton, D. S. McKinley, Christ A. Jensen, Edward J. Kaindl, Albert J. Horan and J. B. McDonough; Arthur J. O'Brien, secretary to Mayor Dever; Thomas J. Courtney, sergeant at arms of the city council; Patrick J. Carr, county treasurer; State Senator Patrick J. Carroll, First Assistant Corporation Counsel Frank M. Padden, and Judges Joseph Sabath, John P. McGoorty and Michael Girten.

Judge Sabath spoke for the Jewish population of Chicago. He said to the Catholic prelate:

"We look upon your elevation as something more than a sectarian honor. Every Chicagoan is proud of the title you bring back with you. We are all working together for the betterment of the people of our city. In short, your eminence, we're all for you."

Mr. Carr's speech was as much to the point. "We're with you all the way," he declared.

Cardinal Mundelein spoke in praise of the nonpartisan spirit which characterized the committee.

A Story to the Point.

"Coming back on the boat I overheard two men talking outside my door," he said. "One of them said: 'Who is this fellow on board? I hear he is a new cardinal.'

"'Yes, that's Cardinal Mundelein,' said the other. 'He went to Rome to get the red hat, and now he is bringing home the bacon to Chicago.'

"I think that pretty well expresses it," the cardinal concluded. "The

OCEAN STEAMSHIP MOVEMENTS.

Arrived.	At.	From.
Vaterland	New York	Rotterdam
Paris	New York	Havre
Pres. Roosevelt	New York	Bremen
Conte Verdi	Naples	New York
Pres. McKinley	Yokohama	Seattle
Pres. Pierce	Hongkong	San Francisco
Olympic	Southampton	New York
Leland	Trieste	Tr.
Narragansett	Christiania	Halifax
Pres. Hayes	Cristobal	San Francisco
Homeric	New York	Southampton
Columbus	New York	Bremen
Campania	New York	Liverpool
Adriatic	New York	Liverpool
Arcadia	New York	Bremen
Deutschlandia	New York	Gothenburg
Fuerst	Buenos Aires	New York

CHICAGO'S CARDINAL IS WELCOMED IN NEW YORK



Cardinal Mundelin is seen receiving the welcome of the members of the New York and Chicago reception committees. The photo was taken on board ship in New York harbor. At the left of the Cardinal is Rodman Wanamaker, chairman of the New York committee, and at the right is the Rt. Rev. Mgr. Edward A. Kelly, chairman of the Chicago reception committee. [Pacific and Atlantic Photo.]

PLAN ELABORATE PROCESSION HERE

Cardinal Mundelein arrives in Chicago this afternoon to meet with a reception that might befit the homecoming of a potentate of old. A prince of the Roman Catholic church, he will be greeted in true princely style.

The Baltimore and Ohio special bearing the cardinal and his party, the citizens' and ecclesiastical committees, and newspaper men left New York City at 11:20 yesterday morning amid a cheering of crowds that filled the station and bands which played rousing martial music.

Barring accidental delay, it will arrive in Chicago at 2:05 daylight saving time this afternoon. This was announced by the headquarters of the citizens' committee to greet his eminence, and it was verified late in the day by the Rev. Father Francis A. Ryan, assistant chancellor of the Chicago diocese.

Route of Procession.

The procession of automobiles bearing the cardinal and the party from the special will go from Garfield boulevard and Leavitt directly east in Garfield boulevard to Michigan avenue, then north to Roosevelt road.

The procession will pass through a solid bank of American flags for not only will the houses all along the way be decorated as they might be on the Fourth of July, but flags will be flying and bunting draped on all the Catholic homes and residences of citizens, the Catholic institutions, churches and schools of the city.

Along the route also will be assembled 100,000 children of the parochial schools and 250,000 members of the Catholic churches.

Fraternities in Line.

In the parade itself will be thousands of members of the Catholic fraternities and organizations such as the Knights of Columbus, the Ancient Order of Hibernians, the Catholic Order of Foresters, the Polish Alma Mater and others. These will be preceded by various escorts, mounted policemen, firemen, ex-service men and volunteers state militia men in uniform.

Judge Marcus Kavanagh will be grand martial of the parade and lead it and Col. Frank R. Schwengel will be chief of staff.

The members of the societies and fraternities who are to march in the parade will assemble in all the side streets along Michigan avenue, from Roosevelt road to Randolph street. These bodies of men will march into Michigan boulevard on a prearranged signal all along the line. In ten minutes the long blocks of the avenue will be solidly lined with the marchers ready to start forward with measured tread.

Col. Marcus Kavanagh, grand marshall; Col. Frank Schwengel, chief of staff, and their aids will swing in at Washington street, with the details of police and firemen, for here will be the head of the parade. At the same time other marchers will be joining at every intersection. At Roosevelt road the Polish military societies will deploy into line. Along 11th street from Michigan to State street will be assembled the Polish Alma Mater, the Lithuanian, Italian and Slovakian societies, and these will march in from there.

The Catholic Knights of America, the Ancient Order of Hibernians, and the Bohemian brethren will swing in from 9th street; the Catholic Order of Foresters from 8th street.

The Knights of Columbus will be assembled along 7th, Harrison and Congress streets, from Michigan avenue to State, and, in full regalia, will drop into the march from those stations. Meantime the Holy Name society will march into place from Van Buren, Jackson and Adams streets. The military escorts will form in Madison street and fill the last gap in the parade.

Clear Traffic Lanes.

A signal will again be given, bugles sounded, and the forward movement of the parade toward North avenue will be begun. While the parade is in movement—in fact, long before its forward movement starts—all traffic which is likely to interfere with it in any way, has been ordered stopped.

In Garfield boulevard along the route of the auto procession of Cardinal Mundelein and his party no parking will be allowed after 1 o'clock in the afternoon; and at 1:45 p. m. all traffic in the south drive of the boulevard will be stopped between Western and Michigan avenue.

Parking will not be permitted in any of the east and west streets from Washington street to Roosevelt road, inclusive, from Michigan avenue to State street, after 12:45 p. m. All traffic in Michigan boulevard from Garfield to Roosevelt road will be stopped at 1:30 p. m.

Traffic Stops at 2:15.

All parking in Michigan avenue from Roosevelt road to Randolph will be stopped at 1:15 in the afternoon; and all traffic will be sidetracked at 2 o'clock. From Randolph street to North avenue, no parking will be permitted after 1:30, and traffic will be stopped at 2:15.

Parking will be stopped at 1:45 p. m., and traffic stopped at 4 o'clock along this route: North avenue, Michigan to Dearborn; Dearborn street, North to Chicago; Chicago avenue, Dearborn to State; State, Chicago to Huron.

Police regulations are that motorists, when diverted off Michigan boulevard, use Wabash avenue going north and State street coming south. No one will be allowed to turn west in any side street from Roosevelt road to Washington street, including both these, after 1:30 p. m.

At 2:15 all south bound traffic in Sheridan road will be diverted to the west drive in Lincoln park, and thence to La Salle and Clark streets. None should drive east of State street for the purpose of entering Michigan avenue after 1:45 in the afternoon.

Reroute Street Cars.

The surface cars will be rerouted to suit conditions, the street car company announced.

After the services Cardinal Mundelein will retire to the archiepiscopal residence at North avenue, to make his next public appearance tomorrow night at the great meeting at the Auditorium.

Here the cardinal, still archbishop of Chicago although a prince of the church now, will make one of his rare public addresses. It is said of the cardinal that he displays great wisdom when he speaks publicly; that it is considered by Catholics and non-Catholics alike who are acquainted with him, an unusual privilege to hear him.

Free to All.

This great public reception will be free to all and the doors will be opened to the public at 8 o'clock sharp. A limited number of tickets have been given out, but the holders of these have been warned they must be in their seats at 8 or forfeit them—at 8 o'clock the doors will be thrown open and it will be first come first served.

Resolutions of congratulation on the honor that has become his and Chicago's will be presented his eminence preceding his speech; and several of the city's leading citizens will address the cardinal and the audience.

The Paulist choristers will sing "The Star-Spangled Banner" and "Ecce Sacerdos" and at the close join the audience in singing. George M. Reynolds and James G. Condon will make addresses; so also will County Judge Edmund K. Jarecki, James a Calek and Michael F. Girten.

Mayor to Be Chairman.

Mayor William E. Dever will be honorary chairman, and D. F. Kelly, knight of St. Gregory, will be chairman. Chairman Joseph F. Connery of the committee on arrangements has promised that in the event of an overflow meeting—which appears certain—the crowds outside will be entertained and given a chance to hear the cardinal and greet him outside the Auditorium in Congress street and Michigan avenue.

The celebration will be continued on into Tuesday, when George Mundelein will celebrate for the first time in public in Chicago as cardinal a solemn pontifical high mass at the Cathedral of the Holy Name.

BOSTON STORE
STATE MADISON AND DEARBORN STS.

ERROR
In Our Advertisement on
Page 8, Part 10
Mohair Living Room Suite advertised at $115.00 should read
$255.00
The Davenport should have been advertised separately at
$115.00

Chicago Tribune.
THE WORLD'S GREATEST NEWSPAPER
Vol. LXXXIII. Sunday, May 11. No. 10.
Published daily at No. 7 South Dearborn street, Chicago, Illinois.
Mail subscriptions—Price in Ill. (outside of Chicago), Ind., Iowa, Mich., and Wis.—Daily with Sunday, one year, $12.50.
MAIL SUBSCRIPTION PRICE.
Zones 3 and 4 in states other than Ill., Ind., Iowa, Mich., and Wis.—Daily—$7.50 per year.
Zones 5 to 8 inclusive—Canada, Mexico, and foreign—Daily—$15.00 per year.
Sunday—All zones, $7.50 per year.
Entered as second class matter, Apr. 3, 1906, at the postoffice at Chicago, Illinois, under act of March 3, 1879.

Schulte Glasses
Prescribed ⇄ Ground ⇄ Fitted
$3 to $30

TWO VISITS—OR FIVE?
Assuming that you need glasses (as so many of us do), how would you prefer to get them? Would you make one trip to have your eyes drugged, another to have them examined, another to take your prescription to an optician, another to get the glasses and have them adjusted, and a fifth to have them verified? Or would you rather make one trip to Schulte's for a complete examination, and just one more for your glasses?



$7.50

—a moderate charge for the Schulte Shell Rim spectacles shown here (or your choice of two other frame styles). Made to your individual measure, complete with best quality toric lenses ground precisely for you. Schulte examination and guarantee included.

Have your eyes examined without charge or obligation

108 N. State — 2nd Floor of the Stewart bldg.
7 E. Adams — Store Floor of the Rumsey Building
Schulte — Glasses Prescribed, Ground, Fitted — *Complete Service at Each Store*
17 W. Madison — Store Floor of the McVicker's Bldg.
118 S. Dearborn — Store Floor of the Westminster Bldg.

Open until 9 every night at 17 W. Madison St. only

MOTHER SUES JAS. W. BARRETT FOR ACCOUNTING

Management of Estate by Him the Issue.

It so comes about that today, Mothers' day, is bared to the world the story of an aged mother, told yesterday in her appeal to the courts, of an only son who had been intrusted with nearly $1,000,000, his mother's entire fortune, and who now refuses to furnish funds for her simple needs.

The son so accused is James W. Barrett, wealthy broker, who lives at the Edgewater Beach hotel. His accuser, bent under her 78 years, is Mrs. Anna C. Barrett, widow of Mark W. Barrett, who had accumulated a fortune as a farmer.

Through her attorney, Frederick A. Brown, Mrs. Barrett asked the Circuit court immediately to transfer the fortune from Barrett's possession, to order him to account for what he has done with it, and to make him repay what, if any, sums he has taken and applied to his own use.

When her husband died in 1920 Mrs. Barrett shifted the burden of preserving their fortune upon her son, James. She pleaded, according to the bill, that, because of her infirm years, she could not act as executrix of her husband's will, and called upon the son to act in her stead.

Entrusts Estate to Him.

So the son assumed control of the $600,000 estate, composed of farm lands and $219,000 in Liberty bonds and other securities. And she surrendered to him also, the bill states, her personal fortune of $204,000 in investments. In later years, she asserted, she turned over to him notes aggregating $61,000, a further sum of $75,000 in cash, and her own notes totaling $136,000.

During the last four years, Mrs. Barrett says, she frequently has asked her son for funds with which to defray her living expenses. He would give her very small sums, but not "a a fraction of the sum to which she was entitled from the interest earned by the estate," the bill alleges.

The income which she should have received should have been at least $40,000 annually, the bill continues. Instead, it is charged, she "always has had great difficulty in getting even a little money from Barrett."

Left Stranded, She Says.

The end of even these small remittances came ten days ago, when Mrs. Barrett wired for money from Los Angeles, where she had spent the winter, the bill states. She received a reply from her son which stated: "I am unable to send funds requested. Wrote you fully Monday." She never received the letter, she says.

The aged mother then was forced to borrow from friends so that she might settle her hotel bill and other expenses. And she came to Chicago to confront her son—to demand payment of her rightful share in the estate.

PHOTOGRAPHS
For Every Member of the Family
6 FOR $5
(Regularly $20 the Dozen)

Photographs of Children

WE have been exceptionally successful in making photographs of children that have won for us an enviable reputation.

OUR photographers are not merely makers of photographs, but are artists who love children—and by playing with them bring out and portray their expressions of joy and happiness that are so cherished in years to come.

Photographs of Grown-Ups

YOU repeatedly promised yourself and your family to have a good photograph taken. You repeatedly disappointed yourself as well as your friends by putting it off.

THIS special offer gives you an opportunity to get six exceptionally good photographs at a substantial saving—and what's more, duplicates can be had at the same reasonable rate.

This advertisement must be presented at the time of the sitting on or before May 31. Daily, 9 to 5. Sundays, 11 to 4.

We have a special department for copying old and faded photographs. Clair Marcelle copies are better than the originals.

Clair Marcelle
"Photographs that please"
116 South Michigan Blvd.
Suite 1208-1510 Lake View Building — Next to Peoples Gas Building
Telephone Dearborn 8684

MOTHER'S DAY, THIS, AND SHE'S QUEEN OF MEN

General Observance of Custom in Chicago.

From what every one says, there doesn't seem to be a son or daughter in Chicago who isn't going to remember the "mother" in some way today.

"I am sending my mother a box of candy which she will get early in the morning."

"There are seven of us living—brothers and sisters—and we are each of us sending our mother a special letter with something inclosed—as much as we can afford. She can find uses for it, all right. We are not any of us rich and can't give her a lot of little luxuries we'd like to during the year. But we try to make up on Mother's day."

And so on and on. Every one asked had something special planned.

Churches Remember, Too.

Walter R. Mee, executive secretary of the Chicago Church federation, said:

"We have asked the 700 churches in the federation to make suitable recognition of the day either by devoting the entire service to mothers or making some sort of special tribute. The response will be general."

A program befitting the occasion will be given at the Sam Harris theater at 2:30 this afternoon by the Chicago lodge No. 4 of Elks.

Honored in Sermons.

Songs honoring the mother will be part of the special services at the Immanuel Baptist church. At the Fourth Presbyterian church, where the Rev. Alfred S. Nickless will preach the Mother's day sermon, the morning offering will be contributed to the Presbyterian Home for the Aged. Mothers' day activities will be given all day at the New First Congregational church, of which Dr. Gilbert Wilson is pastor.

For the first time in the history of the Jewish fraternal order B'nai B'rith Mothers' day will be celebrated next Wednesday evening when Chicago lodge No. 982 will present a special program at the Covenant club, 26 North Dearborn, beginning with a dinner at 6:30.

While this day will be celebrated all over the city in halls and churches, it is a day which is primarily for individual celebration. And it will be the little things done, the kindnesses performed, the person remembered, which will count, after all, and bestow the greatest amount of happiness to the person who has meant so much to all—our mother!

AUTOMOBILE RUNS 77 MILES ON TWO GALLONS OF GASOLINE.

An automobile runs 77 miles on two gallons of gasoline after a simple self-regulating device was installed. This marvelous device can be attached by any one in five minutes. The inventor, Mr. J. A. Stransky, 13 19th St., Pukwana, S. Dak., wants distributors at once and is willing to send a sample at his own risk. Write him today.—Adv.

MAIL ROBBERS GET $35,000 AT INDIANA HARBOR

Take Sacks Containing Cash for Bank.

Another successful mail robbery in the Calumet district—the second within a few weeks—was staged in Indiana Harbor yesterday. The loot was $35,000 in cash and other valuable property which has not been checked with government records thus far.

The holdup was committed in the rear of the Indiana Harbor postoffice and the money was taken from a contract truck which had just borne the registered mail sacks from a railroad station. One of the bags contained two packages of money from the Chicago federal reserve bank.

One of the packages included $15,000 for the United States National bank at Indiana Harbor and the other $15,000 for the East Chicago State bank.

Similar to Harvey Job.

Postal Inspectors Fahy, Jadus, and McWhorter were sent to the scene as soon as news of the robbery was flashed to Chief Inspector A. E. Cramer. After a hurried survey the men reported the "technique" used by the robbers was identical to that employed by the men who robbed a mail train in Harvey of $100,000 on March 31.

Orders immediately were sent out to "check up" the whereabouts of Carlo Fontano and his gang, who were arrested in connection with the Harvey robbery.

Fontano was released from federal custody ten days ago, when his bonds were reduced from $35,000 to $15,000.

How Robbery Was Accomplished.

According to the statement of Harry H. Spencer, postmaster at Indiana Harbor, the mail had been picked up at the Pennsylvania station by Hugh Pierce, a truck driver, and five clerks. They were preparing to carry the mail into the postoffice when they found themselves covered by revolvers in the hands of three bandits who jumped out of a big Cadillac touring car. While two of the robbers stood guard, the third loaded the pouches into their auto.

The bandit car bore Illinois license number 471-032, which records show was issued for a Maxwell car owned by William Thomas, 6938 Blackstone avenue.

PSI OMEGA HOLDS BANQUET.

At the annual banquet of the Psi Omega fraternity of Northwestern university, held at the Admiral hotel last night, Dr. R. J. Cigrand criticized American writers who follow European ideas.

Steger's Great Money Saving
Piano Removal Sale
Save from $125 to $350

The Steger Building has been sold. Our lease expires within a short time. We must move to a new location. Our floors are jammed with remarkable bargains in new and used pianos and player pianos. We have started this great Piano Removal Sale in order to dispose of every instrument quickly. Prices have been radically reduced. This is your opportunity. Call at once. Do not delay. You can save from $125 to $350.

No Money Down
30 Days Free Trial



Upright Pianos $60
USED
$29, $35, $55, $70, $95, $110, etc.

Remember, the stock includes practically every well-known make of piano. Steger & Sons, Thompson, Singer, Artemis, Melostrelle and many others. Never in the history of Chicago's Piano Industry have values on standard pianos been reduced to such figures as we are offering during our present Removal Sale.



Grand Pianos $285
USED
$379, $395, $435, $510, $565, etc.

Every piano we offer is *fully guaranteed.* The attractive prices will give you a slight idea of the enormous saving you will make. All woods, mahogany, oak and walnut in the most beautiful styles and designs of cases are offered. The tone qualities are excellent.



Player Pianos $175
USED
$190, $215, $275, $310, etc.

Every instrument is marked in plain figures, showing former price and Removal Sale Price. Hundreds of bargains are included. *You are cordially invited to call.*

Terms as low as $5.00 per month.

STEGER & SONS
Piano Manufacturing Company
ESTABLISHED 1879
NORTHWEST CORNER WABASH and JACKSON

AIL ROBBERS ET $35,000 AT INDIANA HARBOR

ake Sacks Containing Cash for Bank.

Another successful mail robbery in e Calumet district—the second within few weeks—was staged in Indiana arbor yesterday. The loot was $35,- 0 in cash and other valuable prop- ty which has not been checked with overnment records thus far.

The holdup was committed in the ar of the Indiana Harbor postoffice nd the money was taken from a con- act truck which had just borne four egistered mail sacks from a railway tation. One of the bags contained wo packages of money from the Chi- ago federal reserve bank.

One of the packages included $20,- 00 for the United States National ank at Indiana Harbor and the other 15,000 for the East Chicago State ank.

Similar to Harvey Job.

Postal Inspectors Fahy, Jackson, nd McWhorter were sent to the scene s soon as news of the robbery was lashed to Chief Inspector A. E. Ger- ner. After a hurried survey the men reported the "technique" used by the obbers was identical to that employed y the men who robbed a mail truck n Harvey of $100,000 on March 25.

Orders immediately were sent out o "check up" the whereabouts of Carlo Fontano and his gang, who were arrested in connection with the Harvey robbery.

Fontano was released from federal custody ten days ago, when his bonds were reduced from $35,000 to $15,000.

How Robbery Was Accomplished.

According to the statement of Harry H. Spencer, postmaster of In- diana Harbor, the mail had been picked up at the Pennsylvania station by Hugh Pierce, a truck driver, and five clerks. They were preparing to carry the mail into the postoffice when they found themselves covered by re- volvers in the hands of three bandits who jumped out of a big Cadillac tour- ing car. While two of the robbers stood guard, the third loaded the pouches into their auto.

The bandit car bore Illinois license number 471-092, which records show was issued for a Maxwell car owned by William Thomas, 6938 Blackstone avenue.

PSI OMEGA HOLDS BANQUET.

At the annual banquet of the Psi Omega fraternity of Northwestern university, held at the Admiral hotel last night, Dr. R. J. Girrard criticised American writers who fol- low European ideas.

t Money Saving

no

al Sale

125 to $350

been sold. Our lease ex- We must move to a new mmed with remarkable bar- os and player pianos. We o Removal Sale in order tquickly. Prices have been your opportunity. Call at can save from $125 to $350.

ey Down

Free Trial

Upright Pianos $60

USED

$29, $35, $55, $70, $95, $110, etc.

cludes practically every well- eger & Sons, Thompson, le and many others. Never Piano Industry have values duced to such figures as we sent Removal Sale.

Grand Pianos $285

USED

$379, $395, $435, $510, $565, etc.

fully guaranteed. The you a slight idea of the enor- e. All woods, mahogany, oak eautiful styles and designs of ne qualities are excellent.

Player Pianos $175

USED

$190, $215, $275, $310, etc.

arked in plain figures, showing oval Sale Price. Hundreds You are cordially invited to call.

s $5.00 per month.

R & SONS

acturing Company

LISHED 1879

ER WABASH and JACKSON

CUBAN REBELS CHARGE GRAFT ENRICHES ZAYAS

Leaders, in Jail, Tell Why President Is Fought.

The Cuban government is secretly maintaining a censorship on outgoing dispatches. Havana, although outwardly calm, is practically under semi-martial law. Automobiles entering or leaving the city are stopped and searched, and lawful writs of habeas corpus applied for to release the members of the Patriots and Veterans' association arrested at the beginning of the revolution are being ignored. Owing to the censorship, The Tribune correspondent sent this message to Key West by boat for relay to Chicago.

BY LARRY RUE.

[Chicago Tribune Foreign News Service.]

[Copyright: 1924: By The Chicago Tribune.]

HAVANA, Cuba, May 10.—Emphatically denying the government's accusation that the revolution was based on selfish motives, Dr. Carlos Aloysmary Maria Gracia Velez, brother of Carlos Velez, president of the Patriots and Veterans' association, who is in New York, and others arrested on April 27 to forestall agitation in favor of the insurrection, cited eleven cases today for the political unrest in Cuba. They are held in the Spanish jail here.

All admitted that they were treated splendidly in jail, but attributed this to the weakness of the government instead of to magnanimity. Señor Velez, because he is the most familiar with English, acted as spokesman.

Charges Zayas Enriched Self.

"We object to President Zayas because he betrayed his trust and enriched himself during his period in office. We object to his reelection because elections here are a mockery, as the opposition press is stifled, assembly meetings controlled, and coercion is used to force the voters to support the government condidates.

"We organized a good government movement, also known as the Patriots and Veterans' association, basing our program on eleven demands, which Gen. Crowder presented to President Zayas, because we want good government. Our campaign for our program has been stopped by the government and thirteen newspapers have been suppressed, but our movement is conducted through personal contact so that now we firmly believe 80 per cent of the people are with us. The revolution failed only because it began too soon.

"No Politicians in Jail."

"With us are the leading merchants, lawyers, doctors, and college professors of Havana, and among us in jail here there is not a single politician or former government employé, which is the answer to the government's charges."

Señor Velez's charges and grievances, for which he demands reforms, summarized are:

ONE—President Zayas, who before coming into the presidency was a natural historian at a salary of $6,000 yearly, has become immensely wealthy during his three years in office. He now owns one of the finest estates in Cuba, as well as four residences in Havana. It is admitted that direct proof of his alleged peculations is difficult to obtain.

31 Relatives on Pay Roll.

TWO—Nepotism. Thirty-one of President Zayas' relatives have most important government posts, giving great opportunities for graft. The list shows that President Zayas has a brother who is minister to Paris, a son who is lottery director, a nephew who is legal adviser of public works, a cousin who is secretary of the treasury, a nephew who is inspector of jails, a nephew who is prosecuting attorney in the Court of Appeals, a son-in-law who is controller of currency, a nephew who is administrator of the Havana customs house, and a brother of his son-in-law, who is a favorite government contractor, etc. All are said to be getting rich.

THREE—The accusation is made that the government is railroading through the public works projects, costing $8,000,000, without calling for bids.

FOUR—Complaint is made that honest elections are impossible not only because of the unfair tactics of the government but because of a law which gives congressmen control of the assemblies, thereby insuring reelection as long as they are able to run.

Charges Sale of Pardons.

FIVE—Objection is made to the law giving amnesty privileges to the president, who is accused of selling pardons for political gain.

SIX—Congressmen are immune to criminal and civil laws.

SEVEN—Graft among the officials and poverty among the people is attributed to the lottery. The lottery sale is controlled by the president and there is no way of checking up his profits.

EIGHT—A judicial reform is demanded in the present Spanish system of permitting a judge to reject or accept evidence arbitrarily and which remains the basis upon which the higher court makes a decision if a case is appealed. This system lends itself to bribery.

Claim Congress Was Bribed.

NINE—Abrogation of the railroad consolidation giving the railroads an absolute monopoly is demanded. The railroads paid $70,000 to congressmen, whom, it is claimed, admit receiving the money.

TEN—The government is criticized for its alleged failure to pay pensions as provided by law to veterans of the war of independence.

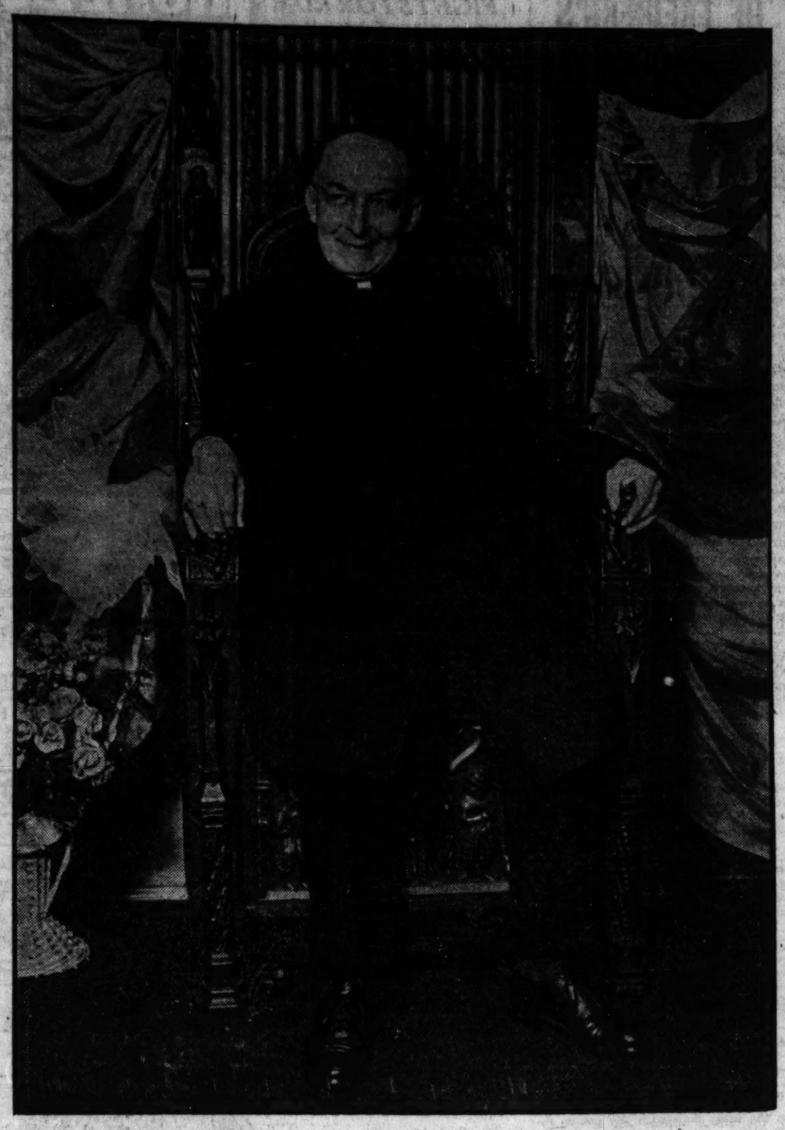
ELEVEN—Charging bribery, annulment is demanded of the law giving a franchise of sixty-eight miles of government railroad to a private concern.

While the members of the Patriots and Veterans' association insist that their demands correspond to those submitted by Gen. Crowder, the latter refuses to comment, saying his demands never were published, and he declines in any way to signify the contents of his private communications to President Zayas.

FALLS INTO MANHOLE; KILLED.

John Buschick, 2065 Washington boulevard, 55, was instantly killed late yesterday afternoon when he fell into an open manhole in front of 59 Madison and Kedzie arcade, a building next door to 3127 West Madison street.

Cardinal Mundelein on Improvised Throne



This photo was taken directly after Cardinal Mundelein set foot on American soil after his journey from France. The picture was made on pier A, North river, New York City, where the cardinal landed after the trip from quarantine. He is seen seated upon an improvised throne. [Pacific and Atlantic Photo.]

ROOSEVELT PUTS U. S. NAVY ONLY 1 AHEAD OF JAPS'

Says Ratio, with England Leading, Is 5-4-3.

Washington, D. C., May 10.—[Special.]—An admission that deficiencies in the American navy at present place it on a basis of 5-4-3 in relation to Great Britain and Japan, instead of the 5-5-3 authorized by the Washington treaty, was made in a report submitted today by Lieut. Col. Theodore Roosevelt, as acting secretary of the navy, to Chairman Butler of the house naval affairs committee.

In the 5-4-3 ratio cited the British navy is figured at 5 and the Japanese navy at 3.

The equality between the American and British navies in capital ships was authorized in the Washington agreement on limitation of naval armaments and Japan was to have three-fifths the strength of the two leading nations.

Reply to Criticism.

Col. Roosevelt's report was in reply to criticisms on the condition of our navy, published in the New York Times on April 28 by W. D. Shearer, a naval expert.

The acting secretary of the navy admits much of Mr. Shearer's criticism—probably half of it—was well founded, and the report urges that congress should provide appropriations to restore the fleet to parity with that of Great Britain and gave it the lead over Japan agreed upon.

Mr. Shearer's article said the present relative strength of the British, Japanese and American navies was "5-3-1, with our navy 1."

Answering this statement, Col. Roosevelt's report says:

"It is difficult to definitely state our exact strength, due to the varying ratio in the different types. A fair comparison of the present fighting strength in ships of Great Britain, America and Japan would appear to be 5-4-3.

Not Counting Naval Bases.

"This ratio does not take into consideration strategically located and well equipped naval bases, which add greatly to the sea power of a nation, nor does it take into consideration the relative strength of the various merchant marines.

"The navy is in good shape, and the morale of the personnel, both commissioned and enlisted, is high. The appropriations furnished by congress are being applied in such a manner as to obtain the very best results."

Rogers Pays Count $100,000 to Quit $40,000,000 Bride

BY HENRY WALES.

[Chicago Tribune Foreign News Service.]

[Copyright: 1924: By The Chicago Tribune.]

PARIS, May 10.—A $40,000,000 international romance was smashed this morning when Col. H. H. Rogers of New York and his daughter, Millicent, sailed for New York aboard the steamship France and Count Salm von Hoogstraeten left Paris for Vienna.

The Salm family is reported to be richer today by $100,000—7,500,000,000 Austrian crowns—as a result of the sudden marriage of Millicent Rogers in New York on Jan. 9. The deal was negotiated by Count Salm's father, who was summoned to Paris from the family estate at Mienta on Tuesday, and Col. Rogers, who arrived from New York City a week ago. Col. Rogers went to Cannes, where Count Salm and his bride were staying, playing tennis chiefly, and they came to Paris immediately.

Parents Battle for Week.

The first indication of trouble was seen when Col. Rogers reserved two adjoining bedrooms in a small hotel on the Rue de Rivoli, which is not a luxurious hostelry. Millicent occupied one and Count Salm the other. Employés and guests of the hotel were struck by the sad visages and worried looks of the couple, and Count Salm was seen constantly apparently pleading with his bride.

The battle between the parents and Count Salm lasted all week, with Count Salm's father urging him to give up the girl and replenish the family's empty coffers, and Col. Rogers asking his daughter to quit her titled husband and return home.

Daily Count Salm and Millicent attended the conference at Champs Elysee hotel, where Col. Rogers was staying, and Count Salm's father was frequently present. On Thursday and Friday Col. Rogers and Count Salm's father had private conversations.

Orders Her Trunks Packed.

Count Salm and Millicent appeared in evening clothes at the little bar of their hotel last night and had a cocktail each and then went out to dinner, returning at midnight. Before leaving Millicent asked the hotel maid to pack her trunks, as they were leaving early in the morning.

"No, I am remaining," replied Count Salm when the floor valet asked if he wanted his baggage packed also.

"Call madame at 6 o'clock and call me at noon," said Count Salm when they returned to the hotel.

Millicent arose at 6 o'clock, completed her packing, and a limousine containing her father called for her shortly after 7 o'clock, and the couple caught the boat train for Havre. The steamship France sailed at 1 o'clock.

Rogers Refuses to Talk.

Col. Rogers shouldered angrily past all intruders, declining to say a word, and Millicent, her eyes filled with tears and with head bowed, swathed in a heavy veil, paid no attention to any questions.

At noon Count Salm ordered his valet to pack his trunks. He telegraphed friends to the Italian customs agent at Milan to pay duty on certain baggage which had been held there and ordered it shipped to Vienna. Then he left the hotel by a side entrance to catch his train.

CONGRESS FIRM FOR JULY 1 BAN ON JAPANESE

Conferees Yield to House and Ignore Coolidge.

Washington, D. C., May 10.—Faced by the apparently unalterable opposition of the house to any delay in operation in the Japanese exclusion provisions of the immigration bill, conferees upon the measure today again agreed to make the exclusion section effective July 1, 1924.

The agreement has the effect of eliminating completely the proposal of President Coolidge that this government endeavor to negotiate the abrogation of the gentlemen's agreement prior to the effective date of exclusion.

House Wishes Respected.

As approved by the conference committee, the section prohibiting admission of "aliens ineligible to citizenship" stands as it came from the house. The senate version would have the section applicable on enactment of the bill.

The report of the conferees—the third to which they have affixed their signatures since the committee received the house and senate bills—probably will be laid before the house Monday. It will lie over a day under the rules and then will come up for adoption. Afterward it will go to the senate.

White House Is Silent.

There was no indication from the White House today that the President would take any further step to influence the senate and house conferees. Neither would White House officials forecast whether the bill would be approved by President Coolidge when finally submitted to him.

The only other important change made in the conference report was removal of the requirement that alien seamen entering ports of the United States must have identifying cards.

Driver Whose Truck Killed Man Faces 2 Year Term

Sheboygan, Wis., May 10.—August Fred Littman. Littman was run down or a fine of not more than $1,000 following his conviction by a jury here Saturday afternoon on a manslaughter charge in connection with the death of Fred Littmen. Littmen was run down and killed by a truck driven by Acker on April 6.

Hot Dog Stand Owner's Refectory Blazes Up

Residents in the vicinity of the South Shore Country club who have been trying to oust R. J. Siegel from his hot dog stand directly opposite the club entrance gathered hopefully last night when fire broke out in a refectory building he is building. It is claimed that Siegel garnered $40,000 in the last eighteen months from his concession, for which he pays the city $250 a year.

FOE OF LIQUOR GETS THRILL OF REAL ROMANCE

Daughter, Pianist, Ups and Weds Cellist.

A romance of Chicago's music studios blossomed into a quiet journey to Valparaiso on Friday night and a marriage ceremony in the office of a justice of the peace of the Indiana Gretna Green was revealed yesterday.

But the parental blessing awaits the principals in the nuptials, Miss Virginia Wilson, 19 year old pianist, and Alfred E. Wallenstein, a cellist of the Chicago Symphony orchestra, it was said by the bride's father, Alonzo E. Wilson, former legislator and for years a nationally known figure in Anti-Saloon and prohibition circles.

Daddy's Quite Surprised.

"Well, well, bless my soul. It's certainly news to me!" exclaimed Mr. Wilson when told of the wedding at his Wheaton home.

"Now, Virginia called me up this morning, but she said not one word about what had happened. But she said she would be home tonight, and I guess it was her plan to break it gently."

So Young, You Know.

Mr. Wilson said he was well acquainted with young Mr. Wallenstein and thought "most highly" of him, but had no idea such plans of the young people were afoot. He said the elopement was "not at all necessary," that the only possible objection to the match was the youth of his daughter.

Wallenstein is also a member of the Gordon String quartette and is well known in music circles.

YOUTH SHOT BY COP IN CHASE AFTER HOLDUP

Frank Covelli, 19 years old, was shot in the back and probably fatally wounded yesterday by Policeman Peter J. Snyder of the Des Plaines street station as he and three companions were fleeing the scene of an attempted holdup.

The trio, one of whom carried a gun, attempted to rob Rudolph Weibel, 2226 Blue Island avenue, at Van Buren and Des Plaines streets. Weibel, who had $1.08 and didn't want to lose it, started running and was struck in the head with a piece of brick by one of the men.

DOUBLE THE PLEASURE OF YOUR TRIP TO YELLOWSTONE.

The pleasure of your trip to Yellowstone can be doubled by traveling via Lander, the new Southern Entrance, in one direction, enabling you to enjoy scenery grand beyond compare, heretofore not accessible to the tourist. Go via Lander, Wyo., return via West Yellowstone. See the Jackson Hole country, the greatest big game retreat in the world, Jackson Lake and the Teton Mountains, most majestic range in all the Rockies. Salt Lake City, scenic Colorado, Royal Gorge, Colorado Springs, and Pike's Peak Region, Denver, with its Mountain Parks, all on one grand scenic circle ticket. The trip of a lifetime. Write C. A. Cairns, P. T. M., C. & N. W. Ry., 226 W. Jackson St., Chicago, Ill., for free copy of illustrated folder "Teton Mountain Route to Yellowstone," and other interesting information.—Adv.

TRAIL WOMEN FROM BANK TO GET THEIR CASH

South side police last night sought two well dressed young men who, after trailing them from a nearby bank, held up and robbed Mrs. Rose Wanamaker, 22, and her sister, Mrs. Lillian Woodridge, 24, of cash and jewelry valued at several hundred dollars in the vestibule of Mrs. Wanamaker's home at 1120 East 47th street.

"Lillian and I did not see the young fellows until just as we were opening the apartment door," explained Mrs. Wanamaker, who is the wife of William Wanamaker, an advertising man at 431 South Dearborn street.

"They both had guns, which they thrust toward us, at the same time one of them grabbing our handbags. After compelling me to give up my seal skin coat, they forced us into the bathroom and slammed the door. Then they fled."

Mrs. Wanamaker lost a platinum engagement ring set with three diamonds valued at $400, and $200 in money, in addition to her coat. Her sister, who lives in the village of Midlothian, lost $100 in money. The sisters had a few moments before drawn the money from the South Side Trust and Savings bank at 47th and Cottage Grove avenue.

Boy Loses Life Trying to "Flip" Freight Train

Twelve year old Peter Radakovich, who slipped while trying to "flip" a Baltimore and Ohio freight train near his home, at 9735 Avenue M, died late last night in South Chicago hospital. He fell under the wheels, losing his right leg and left foot.

ARTIST FLAGG AND HIS MODEL WED AFTER ALL

New York, May 10.—[Special.]—James Montgomery Flagg, artist, and Mrs. Dorothy Virginia Wadman, a widow who has been his model several years, were married this morning in the Little Church Around the Corner. Their engagement, announced Jan. 1, was reported broken last week.

Mr. Flagg gave his age as 46 and his address as 136 West 75th street. Mrs. Wadman said she was 25. Her husband died in 1918.

Mrs. Charles Bondies attended the bride at the church and afterward went with the couple and the bridegroom's parents, Mr. and Mrs. Elisha Flagg, for a wedding breakfast at the Plaza hotel. Mr. and Mrs. Flagg left at once for Mondory, his home in Mamaroneck. They plan to motor to the Pacific coast.

Mr. Flagg's first wife, who was Miss Nellie McCormick of St. Louis, died a year ago. They had no children.

CHAS A STEVENS & BROS

SILKS

From Stevens Silk Section

SECOND FLOOR

OUR Silk Section continues to be of enormous interest to the planner of the summer wardrobe, who is interested in the newest silks and the correct colors. Our qualities are always the best. These few items listed below are among the noteworthy values for the week.

High Class Novelty Sport Silks
$2.85 to $5.95
In the printed and brocaded effects at greatly reduced prices.

Crepe Back Satins
$2.95
These soft beautiful crepes in a fine range of colors including white and the lingerie colors. 40 inches wide.

Black Satin Charmeuse
$2.95
A superior quality, 40 inches wide.

Mogul Flat Crepes
$5.00
In a fine range of colors, 40 inches wide.

Crepe de Chine, $2.55
Unusual offering of pure dye crepe de Chine in white, black and 40 other colors, 40 inches wide, $2.55.

"STEVENS FOR SILKS"—Second Floor

STOUT WOMEN

Smart, slenderizing clothes for stout women is OUR BUSINESS. No other house can offer you Lane Bryant sizes, fit, variety, workmanship or quality because Lane Bryant Garments are obtainable only at Lane Bryant's and you pay "no middleman's profits" here. *Take advantage of this Clearance Sale—it offers a big opportunity to secure Spring and Summer Apparel at TREMENDOUS Reductions.*

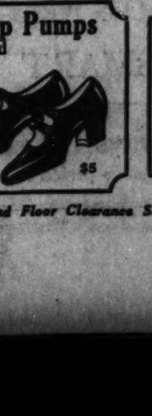
NEW YORK BROOKLYN — Lane Bryant Basement 101 N. WABASH AVE. — CHICAGO DETROIT

Gigantic Spring Clearance!

Silk and Cloth Dresses — Val. to 15.00 — $8 — Sizes 40 to 56



Wool Cantos, $8



Krinkle Krepe, $8

Do not judge the quality by the low price. Every dress is highly desirable.

New Silk Knits, Crepes de Chine, Silk "Repps" and Cloth Dresses.

About 25 new styles.

Spring Suits — Reg. Price 19.85 — $10 — Sizes 40 to 56



Fine Tweed, $10



Wool Serge, $10

Unequaled for supreme value-giving, these Suits just right for now and all year wear.

Slenderizing models in fine Serge, Novelty Tweeds and Mannish Mixtures.

Many styles.

Spring Coats — Val. to 22.50 — $12 — Sizes 40 to 56

Braid Jacquette $12

Poiaire, $12

A Great Bargain sure to be appreciated — full length, full lined Coats.

Tweeds, Mixtures, Wool Plaids, Polaires, Jacquettes, etc. Limited number of lovely coats. Please come early.

Coats, Dresses — Val. to 25.00 — $15 — Sizes 40 to 56

Silk Broadcloth, $15

Poiret Twill $15

Unquestioned quality—best styles—beaded, braided and embroidered.

Cantons, Georgettes, Flat Crepes, Crepe de Chine, Twill Dresses.

Coats of Poiret Twills, Imported Tweeds, Mixtures.

Coats, Suits, Dresses—Values to 29.85—Now 15.00 and 19.85
Coats, Suits, Dresses—Values to 39.50—Now Reduced to 24.85
Coats, Suits, Dresses—Values to 45.00—Now Reduced to 29.85

Lane Bryant Shoes for Stout Women — Sizes to 11—Width AAA to EEE

Some of the superior exclusive features are: Reinforced arch, combination last, perfect comfort, lovely styles, economy. No matter what size you wear, whether your feet are long, short, slim, regular or irregular, we can fit you. We guarantee it.

Stylish Two-Strap Pumps — As Illustrated (Basement) — $5

Cuno Vi Black Kid. $5

Smart Walking Oxfords — As Pictured (Basement) — $7

Black Vici Kid, Dark Brown Kid or White Linen $7

See Our Sensational Second Floor Clearance Sale Ad—Another Page This Paper—Today

TRAIN KILLS 4 CITY EMPLOYES IN AUTOMOBILE

Struck by the St. Paul at Grade Crossing.

Four young men, city employés, bent on an inspection tour of city streets in a borrowed automobile, were killed yesterday when their car was struck and ground to pieces by a fast Chicago, Milwaukee and St. Paul passenger train at a grade crossing near Cicero and Sunnyside avenues.

All of the youths were precinct captains in the regular Democratic party, and were employés of the street cleaning department in the Forty-first ward. The dead:

THOMAS McNAMARA, 4937 West Huron street, the assistant ward superintendent.

JOSEPH MARINELLO, 5227 Argyle street.

SYLVESTER SULLIVAN, 5033 Cullom avenue, son of Capt. Sylvester M. Sullivan of the city fire department.

PAUL ZIEBELL, 1934 North Halsted street.

Blinded by Rain.

The crossing was a temporary one, made difficult of passage by the work of track elevation at that point. The drizzling rain is believed to have affected the driver's vision and contributed materially to cause the accident.

Two of the men, Sullivan and Ziebell, were killed instantly, their bodies mangled beyond all recognition. They had tried to jump from the car when they saw their impending fate, fell to the ground and were cut to pieces by the engine's wheels.

By a strange coincidence, when firemen were summoned to help extricate the victims from the wreckage, it was Capt. Sullivan's company which responded. He was off duty, but even had he responded he could not have identified the mutilated body of his son.

The other two men, McNamara and Marinello, died a few minutes after they had been taken to the Montrose hospital. They had stayed in the car, and were hurled fifty feet from the point of impact. Neither recovered sufficiently to give any details concerning the crash.

Warnings Disregarded.

William Chenoweth, 1336 Fullerton avenue, the flagman at the crossing, said the driver of the car had disregarded his warning signals and sought to race the train across the crossing.

For over an hour the bodies were unidentified. Police traced ownership of the automobile to Benjamin Tvorah, 1700 North Rockwell streets. His mother said her son was in the Psychopathic hospital, and for a time police believed he had escaped and taken the car. Inquiry developed, however, that Tvorah still was in the hospital.

Mrs. Tvorah, when called by the police, first said the automobile was still in her garage, but she investigated and learned, she said, that the lock had been broken and the car taken. She believed the young men had borrowed it without telling her about it.

The train, known as No. 121, was crowded with passengers, and just emerging around a curve near the Mayfair station, when the engineer spied the automobile. He ground on his brakes, but failed to stop in time to avert the tragedy.

Ald. Thomas Bowler, in whose ward the men worked, said he had conferred with them early yesterday morning, and ordered them to inspect the streets, paving cinders where needed. When the crash occurred they were on the way to the Sunnyside avenue pumping station, just across the railroad tracks, to arrange for delivery of cinders.

The four deaths, and that also of Abraham Galinsky, 54, 1629 North California avenue, raised the motor death total in Cook county since Jan. 1 to a total of 191. Galinsky was struck in front of his home by an automobile driven by Matthew Peterson, 3039 Fulton street.

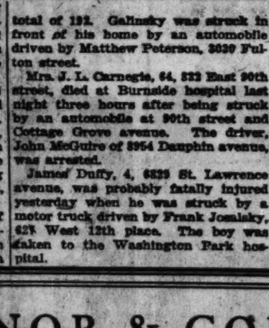
Mrs. J. L. Carnegie, 64, 822 East 90th street, died at Burnside hospital last night three hours after being struck by an automobile at 90th street and Cottage Grove avenue. The driver, John McGuire of 3964 Dauphin avenue, was arrested.

James Duffy, 4, 6829 St. Lawrence avenue, was probably fatally injured yesterday when he was struck by a motor truck driven by Frank Jonisky, 6278 West 12th place. The boy was taken to the Washington Park hospital.

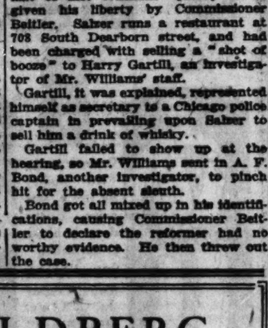
WHERE FOUR YOUTHS MET DEATH



This is the wreck of a borrowed automobile in which four youths yesterday started on a fishing jaunt. The car was struck at a grade crossing near Cicero and Sunnyside avenues by a Milwaukee and St. Paul passenger train. [TRIBUNE Photo.]



Thomas McNamara, 4937 West Huron street, killed in auto.



Joseph Marinello, 5227 Argyle street, a third victim.



Sylvester Sullivan, 5033 Cullom avenue, also killed in crash.

HANDS OF DEATH



The hands of the clock indicate the number of deaths by autos, guns, and moonshine in Cook county since Jan. 1 last.

3-GUN PREACHER LOSES ANOTHER CASE IN COURTS

"Sawed-Off" Freed by U. S. Judge.

The Rev. Elmer L. Williams, of the Better Government association, suffered further reversal in his efforts to supplement the work of the federal prohibition department, when United States Commissioner Henry C. Beitler yesterday threw another of his cases out of court.

Mr. Williams' recent record before the commissioner has resulted in the dismissal of defendants three times, while one was held to the grand jury.

Joseph "Sawed-off" Salzer was the last of Mr. Williams' quarry to be given his liberty by Commissioner Beitler. Salzer runs a restaurant at 703 South Dearborn street, and had been charged with selling a "shot of booze" to Harry Gartfill, an investigator of Mr. Williams' staff.

Gartfill, it was explained, represented himself as secretary to a Chicago police captain in prevailing upon Salzer to sell him a drink of whisky.

Gartfill failed to show up at the hearing, so Mr. Williams sent in A. F. Bond, another investigator, to pinch hit for the absent sleuth.

Bond got all mixed up in his identifications, causing Commissioner Beitler to declare the reformer had no worthy evidence. He then threw out the case.

HEATLESS FLAT CASE HEADED TO SUPREME COURT

Landlords' responsibility for the health of their tenants is a matter of so great importance that the legal questions involved should be decided by the highest court in the state, it was ruled yesterday by Superior Judge Joseph B. David.

The judge overruled a motion for a retrial of a suit which a month ago brought a jury's verdict of $10,000 for Mrs. Helen F. Bornholdt, whose husband, Karl, died of pneumonia, supposedly from the effects of living in a cold flat. It is expected the case will be appealed to the Illinois Supreme court.

IKE BLOOM OUT OF FREIBERG'S FAMOUS HALL

Retires to Sell Cigars in the Loop.

Ike Bloom, these many years a patron of the dance, the song, and viands that please the early morning palate, ceased last night to be the impresario of Chicago's midnight revels and genial host at Freiberg's dance hall, at 18 East 23d street.

In the near future he hopes to emerge from French Lick Springs, where he is recuperating from an illness, as Isaac Gitelson, loop cigar merchant.

Won Pre-Volstead Fame.

Ike Bloom—Freiberg's; Freiberg's—Ike Bloom. For twenty-two years the names have been synonymous to those Chicagoans who seek diversion in the after theater hours and to thousands of travelers who speak of Freiberg's as one does of the Moulin Rouge of Montmartre, or did of Tait's in Frisco, or of Bustanoby's in New York, before prohibition swept those places into limbo.

The place, however, weathered prohibition's blight while other cabarets withered and died, and it still is to go on under the management of "Jakey" Adler, well known Chicago sportsman, though perhaps under another name.

Was Old German Hall.

Originally it was started as a German dance hall and weinstube in the old days by "Fritz" Freiberg, whose fiddling tunes made the reel and square dance and waltz popular long before syncopation brought the fox trot and the toddle.

Later the old levee swept southward and engulfed it. Freiberg sold out to Gitelson, known only to his thousands of acquaintances as Ike Bloom, and his brother, Sam.

Times Changed, Hall, Too.

It was Ike, however, who was the major domo, the real manager, the ever smiling host who greeted his patrons at the door and saw that they were assigned to their favorite places, either in the famous old balcony or on the fringe of the polished floor worn to a pefect smoothness through years of shuffling feet.

Bloom maintained an outward air of respectability about Freiberg's.

On Edge of Two Worlds.

There the respectable could dance on the same floor with the not so respectable. There politicians, actors, actresses, society slumming parties, bejeweled queens of many a First ward ball, and kings of the old levee were wont to gather nightly.

Reformers have arisen many times to put Freiberg's out of business, but it has held on. Bloom has been asked to sell out many times, but always when it came to closing the deal he backed down.

GUNS DRAWN AS THIRSTY CROWD FIGHTS FOR RUM

Villagers Real Mad at Dry Agents.

Prohibition agents from Chicago, under Group Chief Harriet C. Ridgway, yesterday were forced to hold off at the point of guns residents of Thornton, Ill., while they poured out ten barrels of beer and a large quantity of wine seized in the roadhouse of Joseph Strajon, on the outskirts of the town.

On Friday Deputy U. S. Marshal John J. Cross and a crew went to Thornton and on court orders allowed 700 barrels of amber to gurgle down the creek—the last of the stores of the Belfield brewery.

Angers the Villagers.

This ceremony incensed the villagers. They had not got over their anger when the twenty dry agents dashed into town yesterday afternoon.

The raiders had no difficulty in locating the contraband. But when Major Ridgway pulled the bung on the first of the barrels, it was too much for a group of dry-throated spectators, who had observed the destruction of the day before.

A number of men organized and the crowd increased until the streets were jammed. Then the agents were "rushed" and the citizens sought to tote away the remaining liquor.

Crowd Is Dispersed.

While some of the agents covered the band with revolvers, Agents Johnson, Sandberg, and Daugherty dashed for shotguns they had concealed in their car. The crowd was rapidly dispersed.

After all of Mr. Strajon's booze had been destroyed, the raiders went to the Forest Garden roadhouse at Western avenue and 95th street. They got wine and two prisoners, Francis Johnson and Peter Miller.

DEAF HEAR INSTANTLY.

A wonderful invention which enables any one whose auditory nerve is still active to hear all sounds as clearly and distinctly as a child has been perfected by the Dictograph Products Corporation, Suite 1231-M, Lytton Bldg., State and Jackson Blvd., Chicago, Ill. There is no waiting, no delay, no danger—but quick, positive, instantaneous results—you hear instantly. So positive are the manufacturers that every one who suffers from deafness will be amazed and delighted with this remarkable invention that they are offering to send it absolutely free for 10 days trial. No deposit—no C. O. D.—no obligation whatever. If you suffer, take advantage of their liberal free trial offer. Send them your name and address today.—Adv.

HOME BUILDERS!

AN OPPORTUNITY OF A LIFE TIME
CHOICE BUILDINGS AND MATERIAL
FROM GREAT LAKES NAVAL CAMPS
AT LESS THAN HALF ACTUAL VALUE

The Navy Camps at Great Lakes comprise the finest group of Government buildings in the Middle West. Therefore, if GOOD QUALITY material and BARGAIN PRICES interest you, THIS is your BIG OPPORTUNITY. COME OUT TO THE CAMPS AND MAKE YOUR OWN SELECTIONS.

COTTAGES or Small Homes $298
Material and Free Plans



4-Room Camp or Summer Cottage with large Screened Porch. Smaller size Cottages at greatly REDUCED PRICES. Get our FREE "HOME Folder" T-2 for complete lists and material furnished.



BUNGALOWS

The "COZY" 4 Room Bungalow contains four cozy rooms and bath. Size of all rooms 24x24 ft. $485

Five Room "Time Saver" Home. Extra large rooms and screened porch. Plenty of light. Heavy construction. $659

Six Room House. Large closets, well lighted rooms and well built porch. $745

These are well built, permanent structures; not portables or rowhouses. Of furnish high grade lumber, painted or stained, as desired. Shipped on C. O. D. Cars or Trucks of the lowest freight rates.

"Home Builders" Folder T-2 FREE
Write or call. Gives complete specifications and plans for these buildings.

GLAZED PORCHES
Size 6 ft. x 22 ft. $29.00
All windows glazed sash and frame, as erected, in our factory. Screens to fit this or any size porch. Give us the dimensions of your porch and we will quote you prices covering the complete job.



Screens
Full length cloth. Reinforced with tin corner. Many sizes of Screens. Price, each..... 50c

Illustration shows Glazed Porch described above.

Big Savings on Windows, Plumbing, Pipe and Fittings
GLAZED SASH, 4 lights, size 32x68 in., ea. 95c.
WINDOWS, 8 light, double hung; price $2.10.
CLOSET OUTFITS, $18.50.
WASH BASINS, $3.25.
SOIL PIPE, 4 in., extra heavy, per ft., 25c.
Standard Black PIPE, all sizes, at less than half.
VALVES, large stock standard brass or iron valves.

Come to the Camps
Sales Office Open Sundays For Your Convenience.

Sales headquarters at the Camps. Just a short ride via Chicago and Northwestern R. R. or North Shore Milwaukee Electric to North Chicago. Excellent auto roads—take Waukegan or Sheridan road direct to our office. COME OUT ANY DAY.

WRITE FOR FREE ILLUSTRATED CATALOG T-5

GORDON Wrecking & Lumber Co
Great Lakes, ILL. Phone Waukegan 3700

Ambitious Chicago Women never let a morning pass without a careful reading of THE TRIBUNE. They know they can't afford it.

O'CONNOR & GOLDBERG

205 State Street, So.
23 Madison Street, East
4616-18 Sheridan Road
6348 Halsted Street, So.

Added Value to
O-G HOSIERY

Announcing the readiness of a new grade of beautiful, lustrous, sheer

O-G CHIFFON HOSIERY

Guaranteed Not to Run!

Supreme in quality and loveliness at

$2.35 a Pair

3 pairs at $6.65

Ask for it by name—O-G "Run-prufe!"

ALL THE NEW SMART SHADES!

O-G Hosiery is always full-fashioned
—and every pair is perfect

Starck
Manufacturers
210-212 S. Wabash Ave.

Make Your Home a Musical Home

Every one likes music, you like it, your family wants it and we are making it possible for you to have it without a sacrifice.

Manufacturer's Amazing Offer

Player-Piano Outfit

A Brand New $800 Value Player Piano—Manufacturer's Special

$295

Only 25 outfits available now at this greatly reduced price



Free
Lamp
Cabinet
Bench
music Rolls

$10 Per Month
Start Monthly Payments in 30 DAYS

Compare this beautiful new guaranteed player-piano with any $600 value you have ever seen. Then remember we are giving you FREE Floor Lamp with Silk Shade, Music Rolls, Cabinet and Bench. If you want a high-grade player-piano, if you appreciate the greatest offer ever made in Chicago, call at once. You can have this beautiful outfit in your home tomorrow.

See These Used Player Bargains

Player-Piano This player taken in exchange on a new Starck Grand piano. It is worth at least $525..... 187
Player-Piano Almost new—88-note player-piano. Mahogany case. 50 rolls of music and bench..... 235
Player-Piano A sample demonstrating player-piano, like new. All late improvements, sells new for $600 285

Payments on Used Players, $2.00 Per Week

We wish we could tell you that this offer would be extended indefinitely, but we are certain that these wonderful bargains will not last over 2 days. We urge you to call tomorrow early so you can make your selection while the largest values are on display.

STORE OPEN MONDAY-WEDNESDAY-FRIDAY EVENINGS

P. A. Starck Piano Co.
Manufacturers of Starck Upright, Grand and Player-Pianos
210-212 S. Wabash Ave. (Near Adams) Chicago

What PETERSEN Promises
PETERSEN Does

PETERSEN
FURNITURE COMPANY

Three Big Stores
1046-56 Belmont Ave.
4135-41 W. North Ave.
3660-64 Irving Pk. Blvd.
Open Thurs. & Sat. Evenings

For Spring Refurnishing!

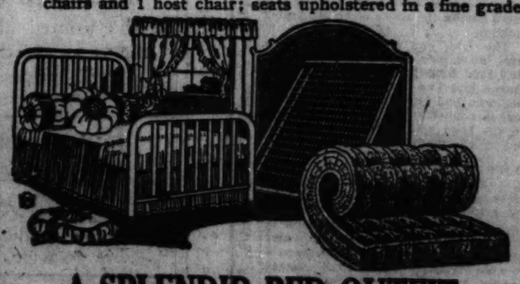
For those who are refurnishing this spring, the outstanding values we are offering, beginning Monday and for the remainder of the week, are especially inviting.



A HANDSOME DINING ROOM SUITE

Regular Value $162.00 $119.50 7-Piece Suite

Anyone who desires the BETTER GRADE Dining Room Suite, this extraordinary value we are offering will meet their requirements. Designed in the popular Italian renaissance, constructed of combination walnut; table extends to six feet; 5 side chairs and 1 host chair; seats upholstered in a fine grade of tapestry.



A SPLENDID BED OUTFIT

Regular Val. 34.45 $23.88 Bed, Spring and Mattress.

This is an attractive bed outfit at outstanding value. A full size bed, in either walnut or vernis martin finish. A well constructed link fabric spring, and an all cotton mattress covered with pretty ticking.



Telephone Set

Reg. Value $9.85 $6.95

A good looking as well as a convenient Telephone Set—top dimensions 20x20, brown mahogany finish; a comfortable chair with back, as pictured.

WE GIVE AND REDEEM "S. & H." GREEN TRADING STAMPS

COLLINS PLAN DRASTIC WAR BOMB GANGST

Aroused by Increas Blast Outrages

Bombings have increased at alarming rate in Chicago dur last fortnight that Chief of Po lins was reported last night contemplating forming special of police to end the explosion

More than a score of bom been touched off in the city s first of the year. In the l weeks there has been a ste crease, with one or two bomb set off daily. Some have been for vengeance, others are said been "labor bombs," still oth ascribed to racial feuds.

Blast Shakes Buildings

The latest bombing occurre yesterday on the south side wh buildings were partly demolish windows of homes in the surro three block radius were shatte

The first bomb wrecked t derman Auto Supply compa 1912 Wabash avenue; the wrecked a poolroom owned by Strech at 5040 South Halsted In wrecking the supply ho police believe the bombers pla explosive there by mistake. Ju of the auto supply company is the painting and decorating co J. Bobbe & Co. The paint fir ates under the Landis award provides employment for un nonunion painters. The stru maintain closed shop conditi painters is believed by the p be responsible for the bombing

Another Labor Bomb.

The bomb which wrecked t room was placed on the roof a fuse attachment with an socket in an adjoining buildin on the building has been recen pleted by Landis award mechs

As a result of warfare betw factions of Greek gamblers on side, the first bombing of curred in front of a coffee 722-24 Blue Island avenue on

On Jan. 17 a bomb exploded taurant at 2063 West Divisio Miss Pearl Barkan was kil cording to the police versi bombing resulted from war tween the Chauffeurs' unio of Checker cabs and official Checker Cab company for c the business end of the liver

Curiosity Thwarts Bomb

Curiosity on the part of Alb reich, nephew of Louis F owner of the Victory Manuf company, on Feb. 17 frustrate tempt to blow up the estab at 329 West Monroe street. been handed a satchel by a He pried it open and found timed to explode within a fe Election Commissioner Antho necki's home was bombed t later. Investigation of alleged frauds was blamed.

With the exploding of alle bombs and other missiles an o black hand bomb is touched Feb. 23, Fiore Lamontagna's store was wrecked by a bomb had ignored black hand lette same night the home of Joseph was partly demolished.

Labor disputes were blamed police for the bombing of a tw flat building at 1146 East 45t on Feb. 24. Police blamed between gamblers as the caus St. Patrick's day was ushere the bombing of Brice Arm

Mid-City Garage
:: are ::
"Superio



SAMPLE ON DISPLA
Beautiful and R
Two-Car Gara
Only
$250
Cash or Ter

Compare our prices and Spe with others and you will be that a "Mid-City Garage" is best "buy".

Specifications
Built on heavy cedar posts, 4x4 corner posts, 2x4 framing, novelap siding, 1x6 roof sheathing, slate coated red or green roll roofing, double reinforced doors on heavy 16-inch T hinges, 2 windows. All sides painted, well lined with felt, and trimming of white pine.

CASH PRICES
1 car, 10x16.....
1 " 12x18.....
2 " 14x18.....
2 " 18x18.....
2 " 18x20.....
2 " 20x20.....
OTHER SIZES IF DES
Prices on Covered Floor, Electric Wiring, etc., Upon

If you cannot call at our office or write us, and with a motion you will have our call and give you full de

Mid-City Construction
1101-03 Addison
Phone Lake View
Open Daily 8 to 6. Sunda

COLLINS PLANS DRASTIC WAR ON BOMB GANGSTERS

Aroused by Increase of Blast Outrages.

Bombings have increased at such an alarming rate in Chicago during the last fortnight that Chief of Police Collins was reported last night to be contemplating forming special details of police to end the explosion terror.

More than a score of bombs have been touched off in the city since the first of the year. In the last two weeks there has been a steady increase, with one or two bombs being set off daily. Some have been set off for vengeance, others are said to have been "labor bombs," still others are ascribed to racial feuds.

Blast Shakes Buildings.

The latest bombing occurred early yesterday on the south side when two buildings were partly demolished and windows of homes in the surrounding three block radius were shattered.

The first bomb wrecked the Landerman Auto Supply company at 1212 Wabash avenue; the second wrecked a poolroom owned by Charles Strech at 5040 South Halsted street. In wrecking the supply house the police believe the bombers placed the explosive there by mistake. Just south of the auto supply company is located the painting and decorating concern of J. Bobbe & Co. The paint firm operates under the Landis award, which provides employment for union and nonunion painters. The struggle to maintain closed shop conditions for painters is believed by the police to be responsible for the bombing.

Another Labor Bomb.

The bomb which wrecked the poolroom was placed on the roof and had a fuse attachment with an electric socket in an adjoining building. Work on the building has been recently completed by Landis award mechanics.

As a result of warfare between two factions of Greek gamblers on the west side, the first bombing of 1924 occurred in front of a coffee house at 722-24 Blue Island avenue on Jan. 8.

On Jan. 17 a bomb exploded in a restaurant at 2003 West Division street. Miss Pearl Barkan was killed. According to the police version, the bombing resulted from warfare between the Chauffeurs' union, drivers of Checker cabs and officials of the Checker Cab company for control of the business end of the livery.

Curiosity Thwarts Bombers.

Curiosity on the part of Albert Freireich, nephew of Louis Freireich, owner of the Victory Manufacturing company, on Feb. 17 frustrated an attempt to blow up the establishment at 329 West Monroe street. He had been handed a satchel by a stranger. He pried it open and found a bomb timed to explode within a few hours. Election Commissioner Anthony Czarnecki's home was bombed two days later. Investigation of alleged election frauds was blamed.

With the exploding of alleged labor bombs and other missiles an occasional black hand bomb is touched off. On Feb. 23, Fiore Lamontagna's grocery store was wrecked by a bomb after he had ignored black hand letters. The same night the home of Joseph Moselli was partly demolished.

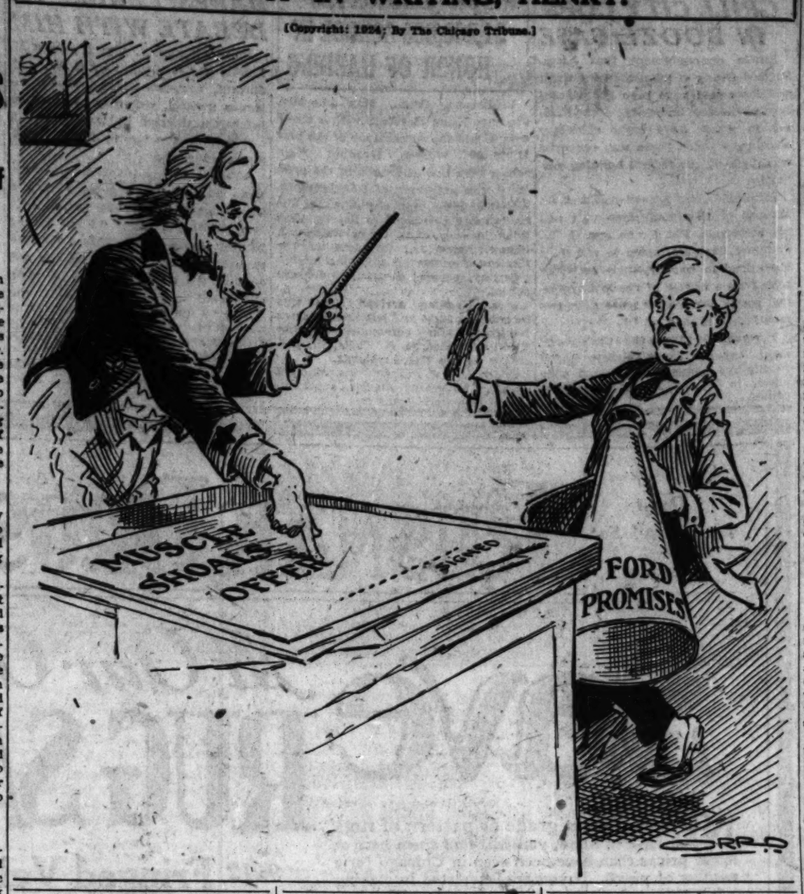
Labor disputes were blamed by the police for the bombing of a twenty-one flat building at 1146 East 45th street on Feb. 24. Police blamed a feud between gamblers as the cause. Last St. Patrick's day was ushered in by the bombing of Brice Armstrong's home at 3013 Mohawk street. Mr. Armstrong, a prohibition agent, said his activities in enforcing the eighteenth amendment was responsible for the outrage.

Blame Price War.

The dry cleaning establishment of "Hershie" Miller at 3832-36 North Clark street was bombed on March 14. Price cutting was held responsible.

"PUT IT IN WRITING, HENRY!"

(Copyright: 1924; By The Chicago Tribune.)



Four Wounded as Gang Battles in Drink Parlor

A battle with knives yesterday in the soft drink parlor of Ulrich Vogt, 138 South Aberdeen street, which was supposed to have been closed by police order, resulted in the arrest of four men, including the proprietor. All of the combatants were wounded. A report that two men had been killed brought the police to the scene. Besides Vogt, those arrested were Philip Randolph, 1006 West Monroe street; Frank Cosgrove, 225 Racine avenue, and Thomas McGlinn, 2115 Roosevelt road.

TEN DAY LOVE HEGIRA ENDS IN PROSAIC COURT

A love hegira lasting ten days during which Stanley Pokorski, 4243 Archer avenue, owner of a shoe store, admitted he spent over $1,000 for clothes for his attractive first cousin, Mrs. Antoinette Kruszyski, 5206 South Wood street, ended yesterday in Judge Morgan's court when both were arraigned on serious charges. Mrs. Kruszyski took her two small children with her when she deserted her husband, Joseph, a clerk in the People's Stockyards bank. Kruszyski announced he would sue for a divorce but Mrs. Pokorski told the court she would take her husband back if he would promise not to see Mrs. Kruszyski again.

LANGUAGE BODY ELECTS.

The Association of Modern Language teachers of the central west and the south held its annual meeting at the Auditorium hotel yesterday. B. J. Vos of Indiana university was elected president.

ADVENTURE ONCE MORE BECKONS—AS RUM CHASER

Dry Navy to Grow; Calls for Restless Youths.

[BY A STAFF CORRESPONDENT.]

Washington, D. C., May 10.—[Special.]—Plans for the enlargement of the United States coast guard service in accordance with President Coolidge's plan for law enforcement and increasing the offensive against rum runners and smugglers were announced today by S. S. Yeandle, aid to the commandant.

It is pointed out that this service offers a new opportunity for adventurous young men who feel the call of the high seas and the trade winds, the midnight chase along the coast after the dark rum fleet, cruises in the arctic seas or in Pacific and West Indain waters, helping the army aviators in their flight around the world, or engaging in other activities of the service.

An Eye on Other Things.

The increase in the fleet is intended as a measure against smuggling of intoxicating liquors, narcotics and aliens in the United States. Under the act of April 21, last, 149 temporary commissioned officers, 400 temporary warrant officers and 2,245 enlisted men will be added to the service. An examination will be held June 16.

The coast guard service objects to the term "dry navy." It is, however, a naval service, trained, uniformed, and disciplined in a manner similar to that of the United States navy. The vessels are armed and in many cases are destroyers.

Opportunities Pointed Out.

"There are exceptional opportunities," Mr. Yeandler said, "for advancement for men enlisting in the coast guard, as there will be numerous ratings in all branches to be filled and men having previous navy service will have exceptional advantages. The rates of pay in the coast guard are the same as in the navy and all previous service in the navy or coast guard may be counted for pay purposes.

"Clothing and enlistment allowances will be paid ex-navy men enlisting in the coast guard. The appointment or enlistment in the coast guard of any member of the naval reserve force will not prejudice his status in the naval reserve force when his service in the coast guard shall have terminated, and such coast guard service may be counted as service in the naval reserve force."

"Fight to the Finish" in Teachers' War on Platoons

While the majority of the members of the board of education are preparing to back Superintendent of Schools William McAndrew in a "finish fight" to reorganize the teachers' councils, the Chicago Teachers' federation is mobilizing its forces for the real battle over what the teachers say is the underlying issue of the superintendent's first move.

The issue of the hour, the teachers say, is whether the platoon system shall be established in Chicago's schools. Supt. McAndrew is familiar with the system, and its supporters, who say it is a progressive educational movement as well as an economical measure, look to him to establish the system here. The move to abolish teachers' councils meeting during school hours was "an effort to choke off discussion of this subject," they assert.

Cuts Off Council Talk.

The school plan commission, which was appointed shortly after the arrival of the new superintendent to report on the platoon system and junior high schools, will not do so until June 1. This will not give the councils an opportunity to discuss the report.

Six weeks ago the thirty-nine group councils passed resolutions opposing the platoon system and gave eleven reasons for their stand against it. In the event the school plan commission recommends the system, which it is predicted they will, the teachers will fight it.

Briefly, the platoon system in the elementary schools is this:

Half of the pupil's time is spent with one teacher and devoted to fundamental subjects, viz.: reading, writing and arithmetic, called the "tool" subjects. The remainder of the day is devoted to special subjects under other teachers, including science, nature study, music, and play. For these the pupil goes from room to room, where the special subjects are taught. Thus a pupil may have instruction from three to five teachers each day.

Advocates of the system declare it to be a relief from the cast in the mold plan which is the product of the traditional school. They also contend it is an economical move, pointing out that a building which now accommodates eighteen classes can be converted under the platoon plan so as to take care of twenty-four classes. The plan calls for special buildings designed to include auditoriums, gymnasiums, and playgrounds, as well as class and special rooms.

Now in Sixty-three Cities.

The system is in operation in sixty-three cities in twenty-three states.

The teachers say that the lower grades are under too much of a strain, due to confusion and disorder. The acquisition of knowledge rather than the development of mind is another of the principal objections voiced by the teachers. The long day, short noon hour, physical fatigue from frequent changes from one room to another, loss of personal contact with one teacher, and too much clerical work are some of the charges on which the teachers will base their fight.

Aguinaldo Is Host to Gen. Wood at Luncheon

MANILA, P. I., May 10.—[By the Associated Press.]—Gen. Aguinaldo gave a luncheon party today to Gov. Gen. and Mrs. Leonard Wood at his country home, Kawit, Cavite. A number of Filipino officials and American army and navy officers were present.

Savant Dies as He Makes Important Oil Discovery

LONDON, May 10.—[By Associated Press.]—A method of eliminating sulphur" from shale oil, thus making it available for full lubricative and illuminating purposes, has been discovered by Prof. Buris, who has just died, apparently from overwork.

McANDREW SAFE IN COUNCIL ACT; BOARD O. K.'S HIM

Poll of Trustees Shows It May Not Hear Charges.

If the board of education hears the charges of violation of the board rules against Supt. William McAndrew in not calling teachers' council meetings, he will be acquitted, it was indicated from a poll of the trustees yesterday.

The charges were brought by Miss Margaret Haley of the Chicago Teachers' federation on April 30. They demanded that the superintendent be dismissed.

"There are no grounds for the charges, as Mr. McAndrew was acting on legal advice in not calling meetings," Miss Grace E. Temple, trustee and vice president of the board, said. "Later, when the school attorneys reversed their opinon that he was compelled to call the meetings, he complied."

Miss Temple expressed confidence that every member of the board would vote to dismiss the charges.

It was even indicated that the charges might not be presented to the board for formal action, but would merely be placed on file. Miss Haley then, it was pointed out, would have to carry her case to the courts.

Efforts to push the reorganization of the teachers' councils, which were to be considered at the board meeting this week, may be deferred for some time, President Moderwell said. At present six trustees are lined up for the proposition. This is a majority.

The terms of four board members expired May 1. Two of them are in favor of the reorganization, and Mayor Dever said he would reappoint them. They are William K. Fellows and Julius F. Smietanka.

TWIN CITY TRAVELERS PREFER NEW NORTH WESTERN LIMITED.

Hundreds of new patrons have been attracted to this famous Chicago & North Western train by the complete new equipment recently installed. The many added comforts and innovations have been enthusiastically accepted as the "last word" in transportation.

Leave Chicago 6:30 P. M., arrive St. Paul 7:05 A. M., Minneapolis 7:40 A. M. Excellent a la carte dinner with the season's delicacies awaits you in dining car, ready to serve half hour before train starts.

Ticket offices, 148 So. Clark St. (Tel. Dearborn 2323) and Madison St.-Terminal (Tel. Dearborn 2060).—Adv.

THE NEWTON & HOIT CO.



The very much desired Italian Dining Room Suite constructed of solid walnut—table top built up; a product of the country's finest makers; 66-inch buffet. Table is 45 x60 inches, with an 8-ft. extension.

A Dining Suite that satisfies your desires for Design

QUALITY-PRICE!

7 Pieces	8 Pieces	10 Pieces
$150	$245	$365

This is a typical Newton & Hoit offering, and we invite a comparison!

We are not a cut and dried furniture store—where our stock means nothing but a number of different designs . . . because if we were, we never could make this offer.

Our primary business is contracting to furnish new hotels with all their interior needs, which means volume business. And when we order hundreds of the same suite to fulfill a contract . . . we increase that order so that we will have extras for our retail department. Thus you may purchase a single piece at the same price it would be sold for in volume.

THE NEWTON & HOIT CO.

Everything in Furniture and Rugs for Homes, Hotels, Offices, Schools and Public Buildings

1018 South Wabash Avenue

Corner Eleventh Street



William Makepeace Thackeray

Because he looked at people, saw what they were, and found it enjoyable "occasionally to step down from the platform to talk about them"—to love them, to laugh at them, or to abuse them; because with what good he found he also boldly revealed their wickedness, stupidity or hypocrisy, many have believed that William Makepeace Thackeray, like so many of his characters, was a confirmed cynic.

Yet one cannot study a book like Vanity Fair and not realize that here stand typical men and women, real people displaying characteristic traits and weaknesses that are not Thackeray's—but theirs.

A mind like Thackeray's—intensely active, observant and penetrating—is able perforce to accomplish an amazing degree of work. Yet there is a peculiar drawback when eyes that are weak accompany an intellect so remarkably strong. So it was that Thackeray felt the constant need of eyeglasses.

If he were with us now he would enjoy a degree of eyeglass efficiency and comfort then unknown. Today glasses are obtainable in the Almer Coe Stores that represent the ultimate in scientific accuracy—the best that optical science has produced.

Always the best in quality but never higher in price

Almer Coe & Company

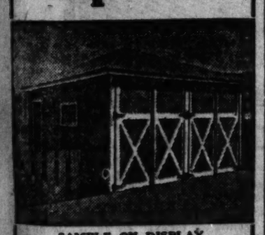
Scientific Opticians

105 N. Wabash Ave. • 78 E. Jackson Blvd.

6 So. La Salle St. • 527 Davis St., Evanston

Five minutes from anywhere downtown—and to Evanston

Mid-City Garages :: are :: "Superior"



SAMPLE ON DISPLAY

Beautiful and Roomy Two-Car Garage Only

$250

Cash or Terms

Compare our prices and Specifications with others and you will be convinced that a "Mid-City Garage" is the very best "buy".

Specifications

Built on heavy cedar posts, 4x4 sills, 4x4 corner posts, 2x4 framing, novelty clear fir drop siding, 1x6 roof sheathing, covered with slate coated red or green roll roofing, enameled cornice, double reinforced garage doors hung on heavy 14-inch T Hinges, one service door, 2 windows, all other necessary hardware, wall lined with felt, and all seams covering of white plaster.

CASH PRICES

1 car, 10x16	$195.00
1 " 12x18	210.00
2 " 12x18	250.00
2 " 14x16	260.00
2 " 14x20	275.00
3 " 20x20	385.00

OTHER SIZES IF DESIRED

Prices on Cement Floor, Water, Electric Wiring, etc., Upon Request.

If you cannot call at our office, phone or write us, and without obligation we will have our salesman call and give you full particulars.

Mid-City Construction Co.

1101-03 Addison St.

Phone Lake View 8088

Open Daily 8 to 6. Sunday 8 to 5.

We Are Still Celebrating

OUR 68th ANNIVERSARY!

Tomorrow begins another week of tremendous piano values—values such as you were never offered before. We ARE doing the big piano business in Chicago because we are meeting the public demand for fair prices. Now that you are moved and settled in your new apartment, come down tomorrow and buy that long wished for grand or player piano. The owning part is easy. If you can't call mail the coupon.

Look at This Grand Value!



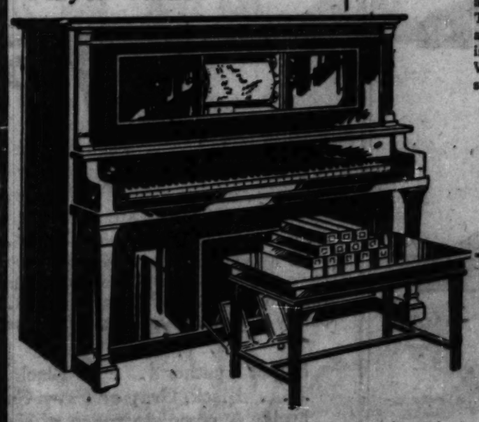
Over 100 of these prominent make Baby Grands were sold last month. They are in the newest mahogany and walnut wood finishes and compare in every respect with grands selling elsewhere at $700. You will marvel at the sweet singing tone.

Special Low Terms

$485

This Baby Grand takes up no more room in your apartment than an upright piano. Liberal allowance for your old piano in trade.

How Is This for Real Player Value?



Here is a brand new guaranteed Player that is never sold for less than $650. Can be also used for manual playing. The duet compartment bench and library of word rolls are included free during this offer. When downtown tomorrow stop in and play it yourself.

Special Low Terms

$395

The coupon will bring catalogs and complete information if you are unable to call tomorrow—mail it now, today.

WURLITZER

REG. U.S. PAT. OFF.

329 South Wabash

Open Every Evening During This Sale

T 5-11-24

Wurlitzer 329 So. Wabash

I am interested in your [illegible] piano. Send information at once regarding terms, etc. No obligation.

Name .....

Address .....

U. S. FLYERS AT ATTU; WILL HOP NEXT TO JAPAN

Tune Planes for Flight of 878 Miles.

Bremerton, Wash., May 10.—[By Associated Press.]—On Attu island, farthest west bit of land belonging to North America, three pilots of the United States army air service rested tonight awaiting the moment when they can take the longest jump of their flight around the world.

In the meanwhile on the Alaska peninsula and in the waters of the Pacific ocean southward and the ice of the Bering sea northward, the search is being continued for their commander, Maj. Frederick L. Martin, missing since he took the air ten days ago with his mechanic, Sergt. Alva L. Harvey, at Chignik, Alaska.

Prepare for Next Jump.

The radio at the Puget Sound navy yard here has received no word from the flyers at Attu island since early morning.

It was believed here that the flyers at Attu, commanded now by Lieut. Lowell H. Smith, would use several days preparing for their flight of 878 miles to the Kurile islands of Japan. Well rested by hunting, fishing, hiking and sailing on Atka island, they yesterday did the 530 miles to Attu in ten hours and fifteen minutes.

For the leap to Japan, the stopping point of which is on Paramashiru island, one of the Kuriles, at the very north of the empire, elaborate preparations have been in progress for months. Two United States navy destroyers and two Japanese have been hovering in the Kuriles waiting for the American aviators. The United States fisheries boat Elder received the flyers at Attu, and the United States coast guard cutter Haida saw them off at Atka.

D'Oisy Reaches Siam.

BANGKOK, Siam, May 10.—[By the Associated Press.]—Another successful jump on his flight from Paris to Tokio was made today by Lieut. Pelletier D'Oisy, the French aviator. Setting out from Rangoon, whence he had flown from Calcutta yesterday after a brief delay in the latter city to make repairs, the flyer reached Bangkok safely at 5:10 this afternoon. Intense heat made today's flight difficult, as it evaporated the water and clogged the carburetor. Lieut. Doisy intends to take off for Hanoi tomorrow.

SEARCH FOR MAJ. MARTIN

BY LIEUT. R. J. BROWN JR.
[United States Army Air Service, Chairman, World Flight Committee.]

Washington, D. C., May 10.—[Special.]—The search for Maj. Frederick L. Martin, the missing commander of the American world flight, and his mechanic, Sergt. Alva L. Harvey, from whom no word has been received since they left Chignik, Alaska, on April 30 in the airplane the Seattle, bound for Dutch Harbor, continues in the interior of Alaskan peninsula and on the northern side of the peninsula. An exhaustive search of the Pacific coast southwest of Chignik has failed to reveal any trace of the missing aviators.

The United States coast guard cutter Algonquin has left Chignik and is now at Dutch Harbor refueling, after which it will search the Bering sea side of the peninsula. The search along the Bering sea coast has thus far only covered the territory in the vicinity of Fort Moller and Herrendeen bay, as the bay sand inlets on the north side of the peninsula are still jammed with ice, and it has been impossible to make a thorough search in coastwise vessels. No word has yet been received from the dog sled expeditions making an inland search.

$1,000 Reward for Information.

The North American Newspaper alliance has offered a reward of $1,000 to the first person to reach either Maj. Martin or Sergt. Harvey, or their airplane Seattle, or to the person or persons first to furnish definite information resulting in the discovery of the actual fate of the flyers. The special correspondent of the alliance on board the United States coast guard cutter Algonquin is broadcasting this message to all radio stations at canneries, to all ships, and to all trapping and trading posts, and is procuring Indian runners to spread the news among the Aleutian Indians in the interior. The same message is being broadcasted among other radio stations along the Alaskan coast.

The chief of air service has directed that an airplane be shipped to Chignik to make a complete reconnaissance of the barren and desolate interior, where it is felt that the aviators may be stranded. Hope for their rescue alive is still entertained, as there have been several notable cases where lost aviators, after wandering in uninhabited areas for weeks, have finally worked their way to safety.

Maj. Martin and his mechanic had emergency rations, fishing tackle, and firearms, as well as warm clothing with them, so it is quite possible that they are safe and well, but have been held up by deep snow and cold weather.

A Curtiss training type airplane, powered with a 180 horse power eight cylinder Wright engine, is the type selected for the search. This machine has a speed of about eighty miles an hour and was selected rather than a larger plane, because it can land and take off in comparatively small fields. A flying officer and a mechanic are leaving for Chignik with this airplane on May 12 on board the coast guard cutter Bear, sailing on that date from Seattle, Wash.

Attu, where the flyers are waiting to hop off for Japan, is the last of the Aleutian islands and the westernmost bit of land connected with the North American continent. Technically this outpost is in the eastern hemisphere, as it lies west of the 180th degree of longitude, but the international date line has been bulged out to include all the Aleutians in the same system. The Aleutian islands are the crests of submerged peaks, forming part of the Alaskan mountain system. Many of these peaks are volcanic, but all are at present practicaly inactive.

Weather Is Changeable.

At this time of year the weather in the Aleutians is very changeable, so that within a few hours the wind direction may change 180 degrees and rain change to snow. High winds are frequent, and fogs are prevalent during the early morning. These, however, dissipate during the morning, and good flying conditions would normally occur late in the morning and during the afternoon.

Attu is farther west than Hawaii, and is in the same longitude as is New Zealand. In summer the sun is setting in Attu when it is rising in Maine. On their next hop the flyers will cross the international date line, so that as soon as they rise from the harbor they will lose a day and plunge directly into another day without the lapse of any time.

It was anticipated that fogs and cloudy weather would be encountered in the Aleutian islands and in the Kurile islands of Japan. The northernmost of the Kuriles are uninhabited, so that no assistance can be expected in case of misfortune. The aviators are taking no chances with the weather.

ADVANCE OF GLOBE-GIRDLING FLYERS



Three U. S. planes are now in Chicagoff, Attu Island, one of the Aleutians, preparing for their next jump of 878 miles to Paramashiru Island, Japan. This flight will take them across the north end of the Pacific ocean. The flyers made the jump from Atka to Attu Friday.

The hunt for Maj. Martin, the lost flyer, still continues in the Alaskan peninsula.

The Paris to Tokio flyer reached Bangkok, Siam, yesterday. The Frenchman is encountering sever heat while the Americans are fighting subzero cold of the Arctics.

The British and Portuguese flyers are still stranded in India.

FEDERAL AGENTS GRILL CITY COPS IN BOOZE CASE

Public announcement that Lieut. Michael Grady of the detective bureau and his squad have been grilled concerning possible knowledge of the manner in which 3,000 cases of Sibley warehouse stolen booze was convoyed was made at the federal building yesterday.

Although Chief Special Agent A. F. Madden of the intelligence unit and his assistants, Pat Roche and C. W. Converse, have attempted to veil their operations in secrecy, their activities have been a matter of gossip in police and bootleg circles for more than two months, it is said.

It was made known that the government expects to eventually indict twenty-five persons for alleged complicity in the looting of the Sibley depot.

WIDOW DEDICATES $1,000,000 SCHOOL IN HONOR OF HARDING

Bridgeport, Conn., May 10.—Mrs. Florence Kling Harding, with a silver trowel, laid the cornerstone of the new $1,000,000 Warren Harding High school here this afternoon in the presence of a gathering of 5,000 parents, school children, and city officials. The trowel was presented to her by Vera Shaughnessey, daughter of William J. Shaughnessey Jr., president of the Eastern Engineering and Constructing company, general contractors for the school.

Mrs. Harding arrived here this morning at 11:24 and left shortly after the corner stone ceremonies for New York with George B. Christian, secretary to the late President.

Judge John S. Pullman, the principal speaker, advocated America's participation in a world court.

C. W. MIDDLEKAUF DARES LANDIS TO DEBATE WITH HIM

Former Federal Judge Kenesaw M. Landis was challenged by C. W. Middlekauf, assistant United States attorney general, yesterday to face him before the Chicago Bar association in a debate on the merits of the Grossman pardon case.

"The questions involved are questions which require persons with a knowledge of the law to understand," Mr. Middlekauf said. "I am willing to meet Judge Landis before the Chicago Bar association and let the records in the Grossman case be read, the record before the Brookhart committee by him and me, the telegrams exchanged between us and each of us given equal time in which to make a statement.

"This ought to please Judge Landis for his is a vaudevillian while I am only a plain lawyer."

TENANTS TELL OF NEW GRAFT BY LANDLORDS

A new system used by south side landlords came to light in Judge Samuel H. Trude's court yesterday when witnesses testified to evicting first rent payments only later to be informed their prospective flats had been leased to others. Several enterprising property owners have recently adopted the practice of accepting deposits from any number of applicants and of eventually selecting the tenants of their choice, it was charged.

An excited mob of tenants and landlords occupied the attention of Judge Trude until far into the afternoon. At times the court, by way of stemming the rising tide of indignation between various landlords and tenants, threatened to "lock up everybody concerned until you can come in here in a calmer mood."

Another big feature each afternoon this week

The Sensation of the Year!

THE MYSTERY

Brunswick

It Sees! It Hears! It Talks!

It plays the record you hold in your hand!

It answers your questions!

How is it done? Thousands of people in America have been puzzled—and could not answer. Bring the children, perhaps they can solve the riddle. The newspapers all over America have written long articles about its mystifying performance, and even they were baffled!

It describes the dress you have on—the hat you are wearing and converses with you on any topic. Come today and hear it. Tell your friends about it—they'll enjoy the wonderful exhibit.

LYON & HEALY

Wabash Ave. *at Jackson*

Open Thurs. and Sat. Evenings

RUSNAK BROS

Convenient Terms Arranged

Save *At Our Great* **RUG SALE**

NO matter what grade or pattern of rugs you have in mind, you will find them here at lower prices than have been seen in Chicago for a number of years. If you are interested in making a *big saving*, don't miss this great sale. We challenge *the entire market* to show prices as low as ours for the same grade rugs.



9x12 Genuine

Wool Wiltons $57.50

THESE 9x12 Genuine Wool Wiltons, $57.50, are regular $100 values! We should like to have you see these fine rugs—compare their quality and price with any other value you can possibly find. All are absolutely perfect weaves, by renowned makers, new and fresh, in the very latest and most attractive designs. Others at $74.50 and $87.50.

Size 8¼x10½.....$55

9x12 AXMINSTERS $34.75

REGULAR $50 values. The pile is thick and closely woven, insuring long wear, and the colors and patterns are particularly charming. Don't miss seeing these. Others at $49.75.

We have a variety of very desirable rugs for bedrooms and sun rooms at extraordinarily low prices.

9x12 Fringed Velvets $29.75

Seamless

THESE rugs are all new, guaranteed perfect weave, of the latest and most desirable patterns, and elegantly fringed. They will wear well because they have a long, thick, closely woven pile. You cannot possibly find the equal of this value elsewhere. Try it. This is a *genuine $45 value.* Size 8¼x10½, $28.50.

9x12 Worsted Wiltons $87.50

HERE is a value beyond comparison. Made of all worsted yarns, in exact reproductions of the most beautiful Oriental patterns and blends. Here are rugs that will make you proud of your home for many years to come, at lower prices than you have ever seen before for this grade. Others at $112 and $119.

Size 8¼x10½.....$83.50

Genuine **WOOL WILTONS**

27x54	36x63
$9.50	$12.50

The above values in smaller sizes are beyond equal! We have a great variety of various other sizes.



Anglo Persians

OUR exhibits of the celebrated Anglo-Persians and French Wiltons will be a revelation to you. These rugs are known the world over for quality and beauty. 9x12 size priced at $150. Size 8¼x10½, $138.

A Great Variety to Choose From

Orientals

HERE you can make very substantial savings in choice Orientals. Our recent importations of the popular Chinese rugs will also prove of great interest to you. Prices are unmatchably low.

Imported Hall Carpeting, $1.59 a Yard

Wears Like Iron—Formerly Sold at $2.25 Yard



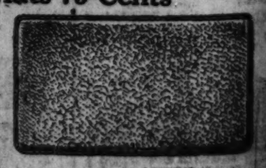
Gold Seal Congoleums

THE newest designs in Congoleum—adapted from the most beautiful Oriental patterns—at the lowest prices.

IMPORTED from Czecho-Slovakia. Suitable for halls and stairs. The designs are particularly pleasing, and the wearing qualities cannot be excelled. This is a rare chance. Don't miss it.

Cocoa Mats 75 Cents

REGULAR $1.25 values. Throw away your old mat and get one of these. It will last for years. Size, 14x24. No telephone orders.



Don't Miss This Great Opportunity

IT is worth every person's time to save money on home furnishings. At this great sale you will find that the savings cannot possibly be equaled in Chicago. Come and see for yourself.

3 STORES | *1393-5 Milwaukee Ave.* *2646-54 West North Ave.* *501-11 North Cicero Ave.*



O'CONNOR & GOLDBERG

A most remarkable

SELLING

of 10,000 pair of newest, smartest **O-G SHOES** for WOMEN in the O-G State St. Bootery at

$7.50

A most extraordinary event—offering shoes of approved style and quality at a price that O'Connor & Goldberg have found so many women in Chicago desire to pay for shoes. *Another example of O'Connor & Goldberg's ability to give the public what it wants when it wants it!*

Patent Leather . . . Black or Brown Satin . . . Black, Gray or Fawn Suede, high or low heels. A complete range of sizes in each style.

Please shop early!

The O-G STATE STREET BOOTERY
205 STATE STREET - SOUTH

INQUIRY SHOWS HOW ALMS HELP HOMES FOR AGED

Sunset Days of the Life Worn Made Calm.

Yearly Chicago gives thousands of dollars to charity. Too often the gifts are perfunctory and forgotten at once by the giver. Throughout the year, however, that money is building a treasury of happiness and comfort for unfortunates who without Chicago's hastily given alms would be facing want, misery, and tragedy. This story is to point to no aching needs, but is a little "behind the scenes" glimpse of the happiness Chicago's charity is bringing to obscure and suffering people—to show what huge returns in the spirit these perfunctory gifts are piling up for the givers. Several charities have been visited at random, so that the work done in each charity mentioned is only an example of the type of work all charities of that class are doing.

BY MAUREEN M'KERNAN.

In Chicago there are 2,200 old men and women who would be homeless were it not for the thirty-one homes for the aged and infirm. There are outside these homes at least 1,000 more, hoping for even a cot in the corner, as refuge from illness, neglect, dark back room corners, and cold.

In all these homes the same sad tales are told—forgetful children, business reverses that have wiped away savings of a lifetime, old men worn out on meager paying jobs that at their best gave only a hand to mouth living and no provision for an old age.

There are old men and women at St. Joseph's Home for the Aged at 2649 North Hamlin avenue who offer typical cases that are duplicated a hundred times in the other Chicago homes—cases that show how by the chance donations of Chicago people, on tag day and by gifts, to these homes sunshine and happiness, peace and comfort have been brought to old people who were broken and crushed by life.

All by a Little Effort.

Their gratitude is embarrassing—their happiness because they have a clean bed of their own, a corner in a cottage all their own, time to pray and time to sit in the sun and talk with cronies, good food and kindness instead of neglect and the vicarious charity of a neighborhood—it's most pathetic—especially when it is realized that all this has come by such little effort from the donators who make it possible.

One happy old man putters all day about a chicken yard, raising broilers to tempt feeble and aged appetities and gathering new laid eggs that will make a gala Sunday morning breakfast for every one. He was a janitor who worked for a lifetime with one establishment and was thrown out when he wore out, with the old furnace—and forgotten, just as the scrap iron was forgotten.

When Hearts Are Cold.

A whimpering at the vestibule door one cold, blustery night last winter brought the sisters to find a huddled old woman, ill, partially paralyzed, almost unable to explain that she had been dropped there by unfeeling relatives. The sisters traced the relatives, and made them pay for the old woman's care, but some one's forgotten alms gave that poor old creature a bed and warm food and kindness while the sisters righted her wrongs.

One day an old woman hobbled up the path and sallied with an air into the office. Toothless and quavering, she with difficulty explained that she had bonds to pay for her care the rest of her life. Some jokester had given her stage money and told her to go to the home. It had not been stage money which had been given by some Chicago man who made it possible for St. Joseph's to keep the poor old soul. The forgotten gifts of some Chicago man or woman has given this woman food and care and happiness the rest of her life.

LIFE'S AUTUMN TIME



Tomorrow sees the launching of a tag day drive for aged and adult charities. Here are flower gardens at St. Joseph's home, 2649 North Hamlin avenue, typical of the city's thirty-one institutions now caring for 2,200 old men and women who otherwise would be homeless. [TRIBUNE Photo.]

BOOTLEGGER HELD WHEN A WOMAN CUSTOMER DIES

Fred Brill of 1554 South Keeler avenue was held to the grand jury on a manslaughter charge yesterday after a coroner's jury investigating the death of Mrs. Frank Thomas, 1533 South Keeler avenue, was informed that she had been a moonshine customer of Brill's.

Mrs. Thomas committed suicide by swallowing carbolic acid. Crying: "Well, this is my last drink!" she drank the poison when her husband scolded her for refusing to stop tippling moonshine.

The jury decided that the booze purchased from Brill was an indirect cause of the woman's death.

PRESIDENT OPENS BETTER HOME WEEK BY RADIO ADDRESS

Washington, D. C., May 10.—Nation-wide celebration of "better homes week" was opened by President Coolidge tonight with an address broadcast by radio from the White House, in which he urged cooperation of women's clubs, civic and commercial associations, and of the pulpit and press in a movement to strengthen and improve the home.

Meetings and demonstrations will be held during the week in more than a thousand cities, towns and rural communities to educate the American people as to the homes which should be built and equipped.

"The American home is the source of our national well being," the President said. "In it our high traditions of service and integrity are fostered. From the true home there emerges respect for the rights of others, and the habit of cooperating for worthy ends. Through sharing its common enterprises and common sacrifices, the child develops that sturdiness of character which distinguishes the manhood and womanhood of our land."

THIS J. P. ISN'T AWED BY EVEN MR. FRED LUNDIN

Waukegan, Ill., May 10.—[Special.]—Fred Lundin, the "king maker" of Illinois, was given a severe bump by an ordinary justice of the peace in his own home county today.

Lundin stepped forward when the case of R. E. Osman, chauffeur for Mrs. William Barclay, his sister, was called before Justice M. S. Miller. Osman was charged with speeding through Lake Villa, where Lundin has his summer home.

"There's nothing to this case," said Lundin in effect. "You can't tell where the country ends and the village begins."

"That's enough of that," interrupted the court. "You've been having a pretty loose rope around here, but now I'm just going to tighten it up on you."

He then fixed the chauffeur's bail at $100 and continued the hearing until next Saturday.

"I'll fight this to the Supreme court!" was Lundin's parting protest.

WIFE NABBED WITH ANOTHER MAN.

Mrs. Chris Christiansen, 2637 Prairie avenue, and Alex Fredericks, 1240 West Jackson boulevard, were arrested yesterday on charges preferred by Christiansen.

TIME JUST RIGHT TO OBTAIN RARE LINCOLN RELICS

Move by the Public Is All It Needs.

BY JAMES O'DONNELL BENNETT.

Washington, D. C., May 10.—[Special.]—Resolutions in both houses of congress for the purchase for $50,000 of the incomparable Oldroyd collection of 3,000 Lincoln relics, pictures and documents have reached that "ready to fall" stages where prompt action by citizens of the republic and the press will bring their immediate passage.

It is not likely that anything else will.

And if such action is not taken the nation's opportunity to secure the most intimate Lincoln memorabilia in existence will pass forever, and the Oldroyd collection will be removed from the house in which Abraham Lincoln died and pass into private ownership.

Lincoln Collector Since Boyhood.

Osborn H. Oldroyd has reached his 81st year. Since he was a newsagent 17 years old in Mount Vernon, O., he has been a Lincoln collector. Prints, books, photographs, furniture, wearing apparel, letters, medals, life masks, busts, sermons, funeral marches—everything by or about Abraham Lincoln that he could lay his hands on, this gentle, quiet-speaking Mr. Oldroyd has been bringing to the Washington house in 10th street, between E and F streets, where Lincoln died.

Here you may see the handwriting of Lincoln when he was a boy of 9 years, and the last lines that President Lincoln ever wrote—lines which, characteristically enough, conferred a favor and a kindly assurance to persons not known to him.

Two weeks ago a rich man from New York, who wishes to present the collection to his university, offered the owner $125,000 for it.

"No," said Mr. Oldroyd gently, "I'll wait a little longer and see whether Congressman Rathbone's resolution for purchase by the government passes the house this session. If it does not, I must consider one of the other offers. At 81 a man knows he has not many more days, and the family must be left comfortable.

Cherished for the Nation.

"But ever since this collection began to assume proportions and became important it has been my dream that the United States would ultimately own it. I wanted it to become the nation's possession. I don't want it to be broken up or removed from this house, where, of all places on earth, it ought to be.

"You know, it was in that back room yonder that Stanton said, 'Now he belongs to the ages,' when Surgeon Taft looked up and said that Mr. Lincoln's pulse had stopped. It was in that room that Robert Lincoln fell a-weeping on Charles Sumner's shoulder when he heard those words. The floor of the room is the same as it was on that April night fifty-nine years ago. The wall paper is the same, the old steel engraving of the village smithy that hung above the bed on which Mr. Lincoln died still hangs on the wall.

"People stand in the corner of the room where the bed was for minutes at a time—just thinking."

Look to Illinois for Aid.

I saw Congressman Rathbone about the matter today. He said:

"I wish THE TRIBUNE would rouse the interest of the state that gave Lincoln to the nation for the great task of keeping us a nation.

"The urgent thing is to secure for the government, and so for all the people for all time, these treasures so intimately associated with great days and a supreme personality.

"If THE TRIBUNE can give me news of developments in Illinois relative to this project it will be a satisfaction to me to bring any movement that may be launched among Lincoln's home folks to the attention of the library committee of the house of representatives."

May Restore Death Bed.

If either the Rathbone or the Willis bill passes there is an excellent prospect that the bed on which Mr. Lincoln died will be returned to the room in which he died.

That piece of furniture, around which the members of the cabinet stood during nine hours of perhaps the most woeful night in American annals, and at which Mrs. Lincoln knelt, passed by purchase to the late Charles Gunther of Chicago. A few months before his death he promised Mr. Oldroyd he would restore the bed to the death room, but he died before he could fulfill the promise. Nor did his heirs fulfill it.

The bed went, with other Gunther treasures, to the Chicago Historical society.

The historical society, it is understood in Chicago, now very handsomely undertakes to restore the bed to the death chamber if the Rathbone bill assuring the permanency of the whole Oldroyd collection passes.

In the rooms of the Historical society the bed is only an object for curious glances; in the death room it would complete a solemn and historic picture. That it ought to be here is obvious.

House in Which He Died.

The government owns the house in which Abraham Lincoln died. Without the Oldroyd collection it will be an empty shell; with it the house is a poignant and eloquent chapter in the history of our country.

If every subscriber to THE TRIBUNE who senses the value of the Oldroyd collection wrote or wired the library committee of the house of representatives an expression of his wish that these treasures be made a national possession you can bet the Rathbone bill would pass before congress adjourns for the June conventions.

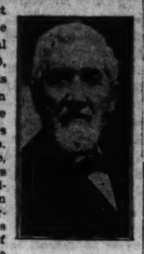
Henry Ford could not get away with this collection. He sat at Osborn Oldroyd's desk in the front room of the historic house a year ago and waggled a check book at the venerable man and said, "I'll give you $50,000."

"And take the collection away?" quavered Mr. Oldroyd.

"Yes," said Ford.

"No," said Oldroyd, not quavering any more.

RESIDENT OF CITY FOR 70 YEARS IS AT 91 MARK TODAY



CONRAD SUNDMACHER. [Gentsel Photo.]

Conrad Sundmacher, 5154 Foster avenue, a pioneer draftsman who designed the first cars used by the Illinois Central railroad in 1860, will celebrate his 91st birthday on Tuesday at the home of his daughter, Mrs. Elizabeth Glade, 2119 Giddings street. Mr. Sundmacher was born in Hanover, Germany, and has been a resident of Chicago since 1854. A son, August Sundmacher, five grandchildren and four great-grandchildren will attend the reunion.

40,000 FASCISTI GATHER IN HALLE FOR GERMAN DAY

[Chicago Tribune Foreign News Service.]

BERLIN, May 10.—A great test of the monarchist reactionary strength will take place at Halle tomorrow when Gen. von Ludendorff, Admiral von Tirpitz, and other leaders of the former kaiser's Germany will review 40,000 Fascisti, celebrating German day.

The official object of the fascisti gathering is the restoration of the monument to Gen. von Moltke, alleged to have been destroyed by the communists when they controlled the town.

The government has forbidden the communists from holding a demonstration on the same day to avoid a clash. The communist leaders, however, are urging their followers to come by the thousands and are hinting that they bring arms. The fascisti likewise are planning to bring arms.

YELLOW Drive-It-Yourself SYSTEM

A NEW SERVICE FOR CHICAGO

The YELLOW DRIVE-IT-YOURSELF SYSTEM offers a new motor car service to Chicago. A Service which places an automobile at your disposal without the expense or responsibility of ownership. Drive it when and where you wish, and stay as long as you want to.

The YELLOW DRIVE-IT-YOURSELF SYSTEM is a reliable, financially strong organization, backed by a group of successful, representative business men. It owns a fleet of new Ford and Willys-Knight cars and is equipped with ample facilities to give you prompt service at any time of the day or night.

How to Rent-A-Car

There is no red tape, bother or unnecessary delay to this service. Simply go to the YELLOW DRIVE-IT-YOURSELF station, tell them who you are and the car you want to drive—coupe, sedan or touring car.

In less than five minutes you will be on the road. You will be driving a brand new car, filled with gasoline and oil, equipped with a spare tire, and protected by insurance, resembling in every respect a privately owned automobile. OUR CARS ARE NOT PAINTED YELLOW.

An Economical Service

It costs you less to drive a YELLOW DRIVE-IT-YOURSELF car than to own one yourself. You have no depreciation on a heavy investment. You have no repair bills, storage, insurance or upkeep bills to pay.

Your only cost is a few cents per mile while you are actually using the car. We require no guarantee of mileage or length of time. Drive one mile or a thousand, as you wish.

Schedule of Rates

There is a flat mileage charge on all cars on week days up to 6:00 P. M. After that hour on week days and all day on Saturdays, Sundays and Holidays there is an additional charge of 25 cents per hour on Ford cars and 35 cents per hour on Willys-Knight cars.

When cars are used for more than one day, this per hour charge is reduced. The rates per mile are as follows—and INCLUDE GASOLINE, OIL AND INSURANCE.

Ford Cars

Touring and Roadster, per mile 12c
Sedan or Coupe, per mile... 15c

Willys Knight Cars

Open cars, per mile..... 17c
Closed cars, per mile..... 20c

A small deposit is required when a car is taken out. This amounts to $15.00 on new Ford cars and $25.00 on new Willys-Knight cars, for one-day service. Additional deposit required when cars are to be used more than one day.

This Service Is for You

No matter what your motor car needs may be, the YELLOW DRIVE-IT-YOURSELF SYSTEM can meet them. Here is a service that fits every purse and every demand.

Salesmen who call on customers or who carry samples need this service.

It is ideal for pleasure trips. Take your family or your friends for a drive.

It fits the needs of week-end and vacation trips to surrounding lakes, resorts, forest preserves and other places of interest.

Visitors in Chicago can see our city and suburbs in comfort and at small expense.

Doctors, lawyers, real estate, insurance and all business and professional men will find this service convenient.

Just the thing for hunting or fishing trips.

If your own car is being repaired or painted—rent-a-car from us.

Open day and night. Plenty of cars, prompt and courteous service.

YELLOW Drive-It-Yourself SYSTEM
Central Station
1426 South Michigan Ave.
Phone Calumet 2200
South Side Station
344 E. 63rd Street
Opposite White City
Phone Englewood 1130

LOFTIS BROS. & CO. EST'D 1858

Watch Our Store Windows for Special Bargains

DIAMONDS WATCHES
CASH OR CREDIT CASH OR CREDIT

Wedding and Graduation Gifts

With the thought of June Weddings and Graduations comes the desire to commemorate these happy events with fitting gifts of real worth, that will be sure to please, and by which you will always be remembered. The gift most coveted and most cherished is the beautiful, radiant Diamond. Nothing in nature, save the coloring of the rainbow and the gleam of sunlight on crystal waters, approaches the dazzling splendor of the Diamond. Neither time nor wear affects it. When handed down from generation to generation it is still the same—even more valuable as years roll on. Young and old alike admit its fascination. We offer Diamonds—direct importations—for Wedding and Graduation presents, at prices that defy competition. We specialize in Diamond Engagement Rings. "Tell your story with a Diamond."



"Muriel" Diamond Ring

The Diamond is a marvel of beauty, blue white, perfect cut. The mounting is solid 18-k White Gold, pierced. Special value.

$100
$2.50 a Week
Also at $125, $175, $200

WEDDING RINGS

Solid White, Yellow or Green Gold Wedding Rings, $5 Up.



The handsome Wedding Ring illustrated is all-Platinum, most popular weight, hand-carved floral design. Our great leader, priced at $25

Diamond-Set Platinum Wedding Rings, $65 to $225

NO MONEY DOWN



"Trianon" Diamond Ring

Three splendid Blue White, perfect-cut Diamonds. Ring is Solid 18-k White Gold, handsomely carved and pierced.

$150 A Week $2.75

Also at $175 to $300.

White Gold Wrist Watch



Barrel shape Wrist Watch. Solid 18-k White Gold, 17-Jewel movement, warranted. Ribbon bracelet, with Solid White Gold clasp. Priced at $39.50

Terms: $1.00 a Week



"Norma" Diamond Ring

Fine blue white, perfect-cut Diamond, set in hexagon top. The ring is Solid 18-k White Gold.

$37.50
$1.00 A WEEK

Other beautiful Solid White or Green Gold Rings of same period.

17-Jewel Elgin

Open Face, Thin Model A Watch of Exceptional Value. Guaranteed 25 Years.



Green Gold filled case, beautifully engraved, assorted patterns, or plain polished. Gilt dial. A nifty, up-to-the minute.

12-SIZE WATCH

for the business man, employee, student—for everyone who wants correct time all the time... $32

Terms, $2.25 a Month

WATCH REPAIRING AND SPECIAL ORDERS

Watches repaired; all work guaranteed. Diamonds remounted. Old jewelry repaired or remodeled. Designs and estimates for special orders furnished free.

Open Daily Till 6 P. M. Saturday Till 8:30

Call or write for Catalog 623. Phone Central 1030 and salesman will call.

LOFTIS BROS. & CO. EST'D 1858 The Old Reliable CREDIT JEWELERS
2d Floor, Stewart Bldg. 108 North State St.

Other Chicago Stores: 324 E. 63d St., 1233 Milwaukee Ave., 215 W. Randolph St., 332 S. Halsted St. Also Stores in Leading Cities.

Own Your Own Home. Buy a Lot and Build!

Build the Bosley Way! SAVE MONEY!

If You Own a Lot and Have Part Cash You Can Build!

Profit by these wonderful values. Have a home and garage of your own. Build the Bosley Way and save money! Take advantage of present low prices. Order now for immediate or future delivery. Visit our yards. Look over our plans. These sensational prices for quality merchandise can continue for a short time only. Build NOW!

Type "A"

This 18x18 2-Car BOSLEY Quality GARAGE
Material and Plans
$179

Buy a quality garage! It doesn't pay to buy a cheap one. The Bosley Garage of standard construction — highest quality materials — will last for years — always look well. Yet the cost is surprisingly low. Take advantage of our Spring Sale. Buy now before prices advance. 18x18 Bosley Garage as illustrated, materials and plans only $179. Visit our yards. See sample garage completely erected. 50 styles and sizes from which to choose. All permanent structures—not portables or ready-cuts. All quality garages.

Ask About Time Payment Plan for Garages!

Sheetrock For better walls and ceilings. Fireproof, will not warp. Per sq. ft. 4½c

6-Light Sash 30 x 12 6-light glazed window sash for barns or garages. Each. $1.35

This 2-Car BOSLEY Quality GARAGE
Materials and Plans
$159

Beyond a doubt, quality considered, the greatest garage value in Chicago. 18x18. Plenty of room for two cars. Best materials. Price quoted includes all materials included in our specifications and Free Plans.

Roofing No. 1 slate coated; worth $3; now, per roll. $2.50

Cedar Posts 4 ins., 7 ft. No. 1 white cedar posts. Each. 33c

BOSLEY HOMES

We Aid You in Planning, Financing, and Building!

SPECIAL VALUES

Note these outstanding values in Bosley Homes. But two of many designs pictured below. Visit our yards and see about numerous other styles and types, 3 rooms to 10. Can be built in brick, stucco or frame.

Truckload delivery FREE within Chicago and suburbs.

The "Bentley" $1740
5 Room Home
An ideal home for small sized family. Price includes all materials we specify. Approximately $6,000 will erect it complete.

The "Marston" $2695
6 Room Home
A dignified, graceful, roomy Colonial home. Approximately $7,000 will finish it complete ready to move into.

Plan Service Our Architectural Dept. will aid you in planning a home to suit your exact requirements.

Other Bosley Homes! Get our designs and prices on Bosley Small Homes — ideal for summer resorts or suburban estates. Materials cost but $400 to $800. Ask about them!

Yards Open Till Noon Sunday!

Bosley Homes Book Just off the press. Tells how to plan—how to finance—how to build. Get a copy FREE.

"THE LUMBER YARD FOR BETTER BUILDING"

BOSLEY BROTHERS

2500 Elston Ave. Near Fullerton and Robey
Phone: ARMitage 7520

CABLE



Cable-made Upright—Cable's greatest value of all time. At $335, this staunchly built, beautifully finished Upright stands out as the premier value of the season. Gracefully proportioned; pure, rich tone. A fitting instrument for the best homes. An unmatched value at $335

CABLE



Cable-made Player—Musically and mechanically perfect. Possesses features not found in players costing a third more. Built in the usual "Cable" way—to give years of satisfactory service. The tone quality is exceptionally fine. Easy to operate. Latest style case design. Now offered at only $535

CABLE



Cable Baby Grand—Its equal does not exist at anywhere near this low price. An art product throughout. Requires but little space. Larger sound-board area gives greater volume and richness of tone. Casework equal to the best; beautiful mahogany with dull art-brass trimmings. You must see and hear this Grand to appreciate it. Priced now at $835

CABLE

All three of these splendid values carry the same binding guarantee that is given with Cable's highest priced Pianos.

Easy Terms of Payment

Piano Company

Home of the Celebrated Mason & Hamlin Piano

Cable Corner—Wabash and Jackson

Chicago Tribune.
THE WORLD'S GREATEST NEWSPAPER

THE TRIBUNE COMPANY, PUBLISHER.

ENTERED AS SECOND CLASS MATTER, AUG. 8, 1906, AT THE POSTOFFICE AT CHICAGO, ILL., UNDER ACT OF MARCH 3, 1879.

All unsolicited articles, manuscripts, letters and pictures sent to The Tribune are sent at the owner's risk, and The Tribune company expressly repudiates any liability or responsibility for their safe custody or return.

SUNDAY, MAY 11, 1924.

THE TRIBUNE OFFICES.
CHICAGO—7 SOUTH DEARBORN STREET.
NEW YORK—512 FIFTH AVENUE.
WASHINGTON—40 WYATT BUILDING.
LOS ANGELES—406 HAAS BUILDING.
LONDON—139 FLEET STREET, E. C. 4.
PARIS—1 RUE SCRIBE.
BERLIN—1 UNTER DEN LINDEN.
ROME—HOTEL EXCELSIOR.
PEKING—GRAND HOTEL DES WAGON-LITS.
SHANGHAI—4 AVENUE EDWARD VII.
TOKIO—IMPERIAL HOTEL.
MEXICO CITY—HOTEL PRINCESS.

"Our Country! In her intercourse with foreign nations may she always be in the right; but our country, right or wrong."
Stephen Decatur.

THE TRIBUNE PROGRAM

FOR AMERICA

1—Less Government Interference in Every Domain of Life.
2—Support the Budget.
3—Develop a nation-wide super-power system.

FOR THE MIDDLE WEST

1—Unite the Continent from Atlantic to Gulf Through the Illinois Waterway.
2—Develop a Practical Highway System.
3—Regrow Our Vanished Forests.
4—Abolish "Pittsburgh Plus."

THE ATTACK ON THE SUPREME COURT.

Many Americans who have a reasoned regard for the American system of government and a clear conception of the principles which inform it are concerned at the movement to restrict the powers of the Supreme court. So well informed and loyal a defender of our constitutional system as former Senator Beveridge is of the opinion that the attack upon the court is better organized and more formidable at this time than ever before. We confess lack of information as to this and are disposed, mistakenly, perhaps, to be more optimistic, for certainly there is no public man now engaged in the attack upon the court who is so influential as was Jefferson or Jackson, and the public discussion seems not as virulent as it has been on former occasions.

Nevertheless there is quite enough criticism to justify serious and vigorous defense. Several proposals for "curbing the court," as the phrase goes, are before the present congress. One proposes an amendment of the constitution to prohibit the court from holding any congressional act invalid for unconstitutionality. Another proposes that any act held unconstitutional by the court shall be valid if passed a second time by congress. Another proposes that no act shall be held unconstitutional by fewer than seven votes of the nine. Some of the most influential men of congress, judges, legal writers, and public men, and notably labor organizations, support some form of restriction.

It is therefore plain that a defense of the court is called for, and, as Mr. Beveridge remarks in his new volume of essays, "The State of the Nation," it must or should be led by the American bar. But the press, too, has a grave responsibility in this controversy, and we trust will give it fullest consideration and discussion. We have every confidence that if the part played by the court in our history is fairly reviewed and its service in the protection of American principles of liberty be impartially, not superficially, examined, the prestige of the court will be renewed and its full powers retained.

And we think the threshold of any discussion should be swept clear of the inference that the court is constantly declaring legislation invalid. Laymen would naturally gather from most attacks upon the court that it has spent virtually all of its time since it was founded in thwarting the will of congress. The arguments for restriction are full of phrases like usurpation, defeating the will of the people, autocratic, undemocratic, curb the powers of the court, all of which give false inferences and fill the mind of the uninformed layman with the picture of a mythical tyrant, enemy of freedom, ruthlessly undoing the beneficent efforts of the legislature and working day and night declaring laws unconstitutional and void.

There is no foundation for such a conception of the court. Its duty to declare acts of congress contrary to the constitution when in its opinion they are so has been exercised with great restraint and infrequency. For example, take the outcry against five to four decisions. Examination of the reports has disclosed the fact that the court has given a decision on a constitutional point by a five to four decision just nine times in all its life of over a century and a quarter. Several of these decisions were made contrary to a strong body of public opinion at the time and offended highly organized groups. But unless the court is independent and courageous enough to resist what happens at the moment to be popular it ceases to be of any value as a defender of our American principles, of our fundamental law, and of the individual rights declared thereby.

The court, being made up of human beings, is not infallible nor are its decisions above criticism. None of its defenders would assert that. But the impression given by its critics that it is a persistent obstructor of the reasoned will of the public, a bulwark of unjust privilege, and an oppressor of the weak is a grotesque distortion of the facts. Yet if the facts were permitted to offset the emotional appeal of critics of the court the effort to restrict its beneficent powers would collapse like a punctured balloon. Therefore we have a good deal of rhetoric and comparatively few facts, with a concentration on the cases in which the court has expressed views held "reactionary."

This is good tactics from the viewpoint of the advocates of restriction, but it does not present a truthful picture. It leaves out of consideration the many cases in which the court protected weakness against strength and conserved principles of vital moment to American liberty and progress. We shall discuss the attack on the court as an unpopular institution another day. Our purpose at this time is merely to point out that the advantage to the restriction movement derived from wrong inferences as to the use of its powers actually made by the court during its life should be exploded by the facts. Lawyers' defenses of the court are too technical. The public should first be shown how little support there is to be found in the long record of the court for the solemn indictment of its critics.

Next we think it should be clear in simplest terms that restriction of the power of the court to pass upon the constitutionality of an act means opening the way to a complete disintegration of our constitutional system and to the establishment of unrestricted rule by the legislative branch of government. We shall go into that another time, but in the meanwhile we say that the critics of the court should not be allowed to impress upon the lay public, as they are doing to some extent, the fallacy that the constitution does not represent the will of the American people. Advocates of restriction are always asserting that a rejection of an act passed by the legislative branch of government is a defeat of the will of the people, and we are asked to assume that it is only the legislature that expresses the people's will. That is a theory that our forefathers who created and adopted the American system of ordered liberty repudiated, being well aware from their own experience that a legislature could be tyrannical, unwise, and unresponsive to the people's will or interest.

Many Americans of this generation do not seem to have learned what the American system is. What is not understood cannot be valued and is not therefore likely to be preserved. The attack upon the Supreme court is an attack not merely upon one of our institutions, but upon the central defense of that system. If it succeeds, not merely the court goes, but the American system goes.

WE VIEW WITHOUT TOO MUCH ALARM.

We think that Mr. Hearst and other gentlemen of great incomes are unduly alarmed over the tax bills passed by the senate. A reduction of the surtax maximum to twenty-five per cent would have encouraged industry. It will be written into the law when experience has taught the legislators the laws of economics. We can agree with the critics of the tax ideas of congress, but at the same time it is vain to deny that a reduction is a reduction. Any amelioration in taxes is helpful to industry as well as pleasant to the individual and the bill makes a reduction. Inasmuch as it does it is good.

Violent exception cannot be taken to the tax on undivided profits. The provision as drawn is crude. The establishment of a line penalizing the retention of more than thirty per cent of the annual profits is a mistake. If the penalty line were moved up to fifty per cent it could be justified. The penalty as it stands is on conservative management. It will encourage wildcatting. It will promote bankruptcies and unemployment. But the provision is right in theory and can be made right in effect.

As the law now stands an individual owning 100 per cent of the stock of a company can withhold dividends from himself, thereby putting himself in a favored class and escaping with the payment of a much smaller percentage of taxes than should be collected from him. It so happens that the richest man in America, Henry Ford, occupies this favored position in the automobile industry.

Of the publicity feature of the bill we have spoken before. Insofar as it is intended to concentrate attention on large fortunes and prevent the evasion of taxation it will prove futile. It is unnecessary. Wealth does not hide, as some blind or nearsighted senators seem to think. It is always ostentatious in automobiles, yachts, brown stone fronts, and diamonds, much more striking to the imagination in these forms than in treasury statistics. Public attention cannot be long held by government publications. We doubt that there is any more dishonesty in the administration of the tax laws than there is in any other branch of government, including the congressional, where everything is supposed to be done in public. As for exposure, when the present senatorial committee is adjourned the public will be surfeited with muckraking for another decade.

Two excellent provisions have found their way into the bill. The one was offered by Senator Walsh, Democrat of Massachusetts, changing the taxes on estates to taxes on inheritances, thereby equalizing them as between beneficiaries. Again real statemanship is found in the provision of Senator Moses of New Hampshire partially exempting from income taxation the money spent in reforestation.

Relief is offered the country in the provision that twenty-five per cent of the taxes now being collected shall be remitted. The new tax bill may not be ideal, but it is a relief from present taxes and relief should not fail because men cannot adjust their differences or because they do not want to adjust them. There must be compromises. The President may not think congress has acted in full wisdom. Congress may not think that the President and Mr. Mellon advise well, but this conflict of opinion ought not to lead to a veto and a deadlock which stops all relief.

That will be the worst thing and it is avoidable. Congress should recede somewhat on its surtaxes and on taxing undivided profits and Mr. Coolidge should meet it half way.

WHAT THE RAILROADS MEAN TO THE WEST.

When the Union Pacific railroad was projected after the civil war, virtually every one doubted that it would ever pay. The project was primarily supported by political and military considerations. The former was based on the recognized need of binding the Pacific coast states to the eastern United States. Between the west coast and the inhabited middle west lay a vast region known as the Great American desert. Communication with California and Oregon through this wilderness of alkali plain and towering mountain ranges was arduous and dangerous. The favored route was by sea around the Horn or to Panama, across the isthmus, and again by sea to one's destination in the north.

These were very unsatisfactory paths of communication, and it was generally realized that if the rich and fertile region which lay between the mountains and the Pacific was to be kept within the Union and made a part of the American community, and if it was to be defended by the nation from attack, there must be a bridging of the Great American desert.

Hence the project for a railroad to unite east and west. Hence congressional aid and public grants. Without them no one would have dared to undertake such an enterprise or invest in it, for how could a profitable traffic be expected from the leagues of desert to be crossed?

Yet that desert is now a rich and prosperous and well populated region, where agriculture thrives, cities and towns are established, great railway systems run, and wealth and well being exist. We have forgotten the nightmare of the Great American desert and are proud of Kansas, Oklahoma, Nebraska, Colorado, the Dakotas, and Montana, to say nothing of the more western states in the heart of the mountain ranges. In fact, hardly had the Union Pacific been laid when the hardy American began to swarm along its right of way, turning the plains into farm lands and homesteads and forming thriving townlets to be the cities of today.

We have forgotten the Great American desert and we take the thriving and growing west, as we know it, for granted. We have forgotten the lesson it taught. We have a vague and unpleasant memory of the Credit Mobilier scandals, and our politicians who thrive for a time on prejudice and discontent have nothing to say of what the railroad meant to the west, or means today.

But our people should remember and consider. There would never have been what we know of the west had it not been for the railroads, which made possible one of the swiftest conquests and settlement of a region in all history. We ought to remember that, because it emphasizes a truth of vital importance in our own day—namely: that the great west was not only founded on railroading, but exists by it now. The cities and regions of the coasts, with their frequent waterways and access to the sea, might maintain a good deal of their prosperity, though sadly reduced, without rail transportation. But the agricultural west would descend to the level of Russia without it. The west, as we know it and which fills us with pride, would fade. The western farmer would turn back to the primitive status of past centuries and live the life of a peasant. For western agriculture is far from its markets and far from its sources of supply. Transportation is the life blood of its existence.

These are, or ought to be, obvious truths, and they should be the foundation and starting point of the farmer's thought upon railroad policy. That there have been evils and mistakes in the evolution of the railroads no one will deny. But, demagogues to the contrary notwithstanding, they are largely of the past. What is of real and vital moment to the west and to the whole country is that we shall maintain a policy toward the railroads which shall keep them efficient for our service and insure their extension and improvement step by step with the growth of our population, our enterprise and our wants.

THE COMMUTER'S TICKET.

Thomas Marshall of Indiana, who as Vice President knew that the great need of the country was a good 5 cent cigar, says that no man consulting his own happiness would seek to be President of the United States. The man who enters the White House is head of a government and head of a party. As head of the government he is supported by nearly all of the people. As head of a party he is opposed by nearly half of them. He is respected and denounced. He may be powerful and successful, but he cannot be happy.

If a man sought the happiness which goes with slippers, fireside, leisure for observation and reflection, the enjoyment of a competence, and his own syringa bushes he would not be President, emperor, or king. He would prefer cabbages to palaces, and Candide was not the last person to know that happiness is in a garden, nor was Diocletian the first.

Fortunately many people like struggle. They are the people who make it possible for the other man to sit in his garden and contemplate a wall against which hollyhocks grow. This is a highly sensible procedure, and when human struggle is seemingly without end and its consequences seemingly unsatisfactory there is refuge in the exquisite flush of the larkspur and in the stately, colored domain where the summer phlox stands against the hawthorne.

This felicity is the increment of struggle, and even the garden man must get the worms off his cabbages if he wants cabbages and must keep down the weeds if he wants anything but weeds.

HELP REGROW THE FORESTS.

At THE TRIBUNE'S masthead is nailed "Regrow Our Vanished Forests." It presents a hard problem. Even the forestry schools and the government department of forestry know none too much about it. The right way to regrow forests in one state may be the wrong way in another state. It differs according to the locality.

Fire is an outstanding part of the question. But the best way to control fire in Illinois may not be the best way in Oregon. More timber is burned annually than is consumed by all industry. Most fires are from human carelessness. Carelessness is not peculiar to any one locality.

Police power is necessary to stop fires. Permits to build fires should be required. Slash, lopped branches and debris from lumbering should be piled. Some experts say that the woodsmen should burn this slash.

Taxation is another factor in regrowing forests. Many private owners cannot afford to raise forests because there is no income from growing timber. Land suitable only for timber growing should be exempt from taxation during the growing period. Rocky lands, lands too poor to cultivate, steep hillsides, swamps might thus be brought into cultivation. Cutover lands might become suitable investments for life insurance companies and others willing to wait a long time for a new crop to grow.

This tendency in taxation finds an expression in the Moses amendment recently adopted by the senate. Under this provision expenditures for the planting and culture of trees may be capitalized and deductions made from the net income in any one year not to exceed $15,000, or 15 per cent of the net income of the taxpayer. It is a financial measure that should do much to encourage forest plantation.

The farm woodlot can help regrow the forests. Farmers should be taught the value of a timber crop. Trees may be set out before plowing season and late in the fall. Cutting furnishes winter work. Trees will protect the farmer's hillsides from erosion. They make windbreaks. They soften the winter's edge and the summer heat.

It is a state problem, too. Reserves for public parks, watershed protection, municipal water sites can make a revenue from timber as a by-product. For the state to enter the timber growing business commercially is a different matter, probably unwise.

Farm ownership and forest ownership are not unlike in principle. If the state will avoid harassing private timber growers, if it will make private timber raising worth while, it will do great service. For in forests there is no such thing as overproduction.

Editorial of the Day

DEFENSES IN THE AIR.
[Aurora Beacon-News.]

America is lagging behind all leading European countries in flying, according to speakers at an aviation banquet.

Maj. Hensley, commandant at Mitchell field, says: "According to present indications, before 1927 we will have nothing to fly with."

If this is so, it's a dangerous blunder. A nation's first line of defense in future wars will be in the air.

How to Keep Well, By Dr. W. A. Evans.

Questions pertinent to hygiene, sanitation, and prevention of disease, of matters of general interest, will be answered in this column. Where space will not permit, or the subject is not suitable, letters will be personally answered, subject to proper limitations and where a stamped, addressed envelope is inclosed. Dr. Evans will not make diagnosis or prescribe for individual disease. Requests for such service cannot be answered.

[Copyright: 1924: By Dr. W. A. Evans.]

MOSQUITO SEASON.

ABOUT this season of the year mosquitoes left over from last year emerge from their winter quarters. On emerging, extreme hunger causes them to take unusual chances to get food. As soon as they have fed once they take up a more normal routine. Within a short while the everyday life of a mosquito will be predestined by habit and he will be no more a free agent that a disciple of John Knox.

The behavior of mosquitoes has been more closely studied than has that of any other insect. Pitiless publicity beats in on them in a way that presidents and publicans, eagles and lice know nothing of—more's the pity—at least, more's the pity as regards fleas, bedbugs, and lice and such. In spite of our intimate knowledge of the conduct, behavior and personality of mosquitoes, every little while some student submits new data.

It was thought for a while that malaria mosquitoes like the blood of animals better than that of man, and therefore one way to fight malaria would be to pasture cattle in pastures located on the edge of the swamps—a kind of cow smoke-screen taking the place of the eucalyptus tree screens which were in vogue twenty-five years ago. It is found that the idea does not work. Mosquitoes like the flavor of humans about as well as they do that of four footed animals.

The malaria mosquitoes in a house will fly away to another resting place within a day. Of those within a given house, say, today, over half will be elsewhere, and six days from now the last of the lot will have moved on. In fact, if malaria mosquitoes cannot move on they speedily die. They are born with wanderlust. Even if the house were filled with horses of a flavor liked by these same mosquitoes, the lure would not hold them.

Mosquitoes live about twenty-five days in midsummer. In cooler weather they live longer. In fact, when dormant in winter they live several months.

The notion that one feeding in a lifetime is all a mosquito cares for is entirely wrong. If it were true, mosquitoes could not be malaria carriers. It is the mosquito that has been infected by feeding on an infected man, which has lived long enough thereafter to mature her parasites and which then goes forth to feed it, is that mosquito that spreads malaria. One such mosquito may infect many people.

One of the fascinating stories in Gen. Gorgas' "Sanitation in Panama" is that of a venerable and honored lady mosquito that was used to inoculate many people with yellow fever. A malarial mosquito, once infected, can infect many people. Being a tramp and without home ties, she wanders into a town and infects as she goes. As a rule she travels somewhere about one mile.

In a town surrounded by mosquito breeding grounds, the outside row of houses are the worst infested. As one goes towards the center of the town the infestation rate of the houses decreases.

Another conclusion of this investigation is that poor screening is better than no screening at all. If a mosquito gets through a poor screen into a house she will die of a broken heart if she does not find a way to get out.

HAS RUNNING EAR.

Mrs. J. G. writes: I have a 5 months old baby, 12½ pounds; weighed 6 pounds at birth.

The last few mornings I have noticed that his ear has been running during the night and the pus has a strong oder.

He had a bad cold and I called the doctor. Since then he is much better but still has a cold in his nose.

Do you think this might have something to do with his ear?

REPLY.

It is the cause.

Suppuration of the ear follows a cold. It causes deafness and other harmful effects.

It should not be neglected.

HIVES FROM STRAWBERRIES.

L. P. writes: Could a person eating rotten or overripe strawberries develop a red, swollen ear?

REPLY.

Yes—or lip.

A form of hives.

FRIEND OF THE PEOPLE

Letters to this department must be signed with names and addresses of the writers.

STREET SHOULD BE PAVED.

Chicago, May 5.—[Friend of the People.]—Melrose street between Sheridan road and Broadway is badly in need of repairs; in fact, I do not know of any street on the north side that is in any worse condition. Will you please see if something cannot be done towards repairing this? E. D. S.

The superintendent of the 46th ward reports that as complainant states Melrose street between Sheridan road and Broadway is in bad condition; he reports that in fact it is beyond repair. Property on this street is valuable enough to warrant a new pavement.
THOMAS H. BYRNE,
Superintendent of Streets.

KEEP YOUR RECEIPTS.

Chicago, May 5.—[To the Legal Friend of the People.]—One year ago I borrowed $300 for one year at 4 per cent interest. Six months later I paid in cash $150, plus the interest. A few days later at his request, I paid the balance by check and he sent me the note, which was destroyed.

A few days ago I heard from him, saying that I owed him money. I have nothing in writing, only the canceled check for the $150 balance. Is there any way he could collect the money the second time? J. H. M.

The fact that he does not have the note would seem to bear out your claim of payment. If the matter comes to suit the result will depend on which of you is believed.
TRIBUNE LAW DEPARTMENT.

A FAMILY OF ALIENS.

Chicago, May 5.—[Friend of the People.]—A man has lived in the United States for forty years. He has never applied for citizenship. He now wants to take out his first papers. Will he have to take out citizenship like any alien who has just come to this country? His daughters were children when they came to this country. Must they also file for citizenship? They are not married but are over 21. D. C.

The persons referred to in this letter are aliens and should file declaration of intention. Two years thereafter they will be in a position to apply for naturalization.
FRED J. SCHLOTFELDT,
Chief Naturalization Examiner.

FROM THE TRIBUNE'S COLUMNS

60 YEARS AGO TODAY

MAY 11, 1864.

WASHINGTON.—Secretary of War Stanton announced: Dispatches from Gen. Grant dated 1 p. m., May 9, state that Gen. Lee's army, retreating from the Wilderness, has made a stand at Spotsylvania Court House. Gen. Wright has been placed in command of the corps of Gen. Sedgwick, who was killed in a skirmish near Spotsylvania. In the three days fighting the Union army took 3,500 prisoners and lost about 12,000 killed, wounded and prisoners. Only twenty men and five officers of the fourth Vermont regiment remain.

WASHINGTON.—Gen. Sherman reported on the campaign in Georgia. He is fighting for possession of Rocky Face Ridge. Gen. McPherson took Snaky Creek Gap and was within seven miles of Resaca yesterday morning. Gen. Thomas drove the rebels from Tunnel Hill and took his position at Buzzards Roost near Dalton. It is believed no big battle will be fought until the armies are near Atlanta.

NASHVILLE. — Dalton, Ga., has been evacuated by the rebels.

WASHINGTON.—Gen. B. F. Butler reported that with 1,700 cavalry he forded the Chickahominy and entrenched at Bermuda Hundred, Va. Gen. Kautz with 2,000 cavalry burned the railroad bridge at Stony Creek below Petersburg, thus cutting Beauregard's army in two. The part of Beauregard's army that reached Petersburg "I whipped with heavy losses," Gen. Butler said.

WASHINGTON.—Our wounded are reported at 15,000, most of whom are at Fredericksburg and so thick they are lying on the streets and sidewalks.

CHICAGO.—It was extensively rumored that Mr. Hertel of the firm of Marc & Hertel, bankers, has absconded leaving debts of $15,000.

25 YEARS AGO TODAY

MAY 11, 1899.

WASHINGTON. — Representative Boutell secured from the secretary of the navy several guns, mortars, and projectiles, which will be used for ornamental purposes in Lincoln park, Chicago.

WASHINGTON. — Sensational disclosures were made concerning photographic counterfeit $1, $5, and $10 bills that have been passed in Cuba. It was discovered the counterfeits were made in the photograph gallery of the patent office here.

NEW YORK.—The Ford bill, taxing public franchises, is expected to mark the parting of the ways between Gov. Roosevelt and his party. Roosevelt intends to sign it despite protests of T. C. Platt and other Republican leaders.

NOTRE DAME, Ind.—Mgr. Martinelli, delegate apostolic of the holy see, is the guest of Notre Dame university. He has come to study the plans and method of the big Catholic institution.

CHARLESTON, S. C. — Thousands of confederate veterans met in the most enthusiastic reunion of their history. Gen. John B. Gordon publicly hugged Mrs. Stonewall Jackson in his joy over the occasion.

ANN ARBOR, Mich.—Michigan defeated Illinois by 2 to 1 in a ten inning hard fought pitchers' contest between Miller and McCollum.

CHICAGO.—Samuel Kay Wood and Miss Marion Louise Knickerbocker, 4045 Ellis avenue, were married by Bishop Charles E. Cheney.

CHICAGO.—William Blair, pioneer hardware merchant, died of pneumonia at his residence, 230 Michigan avenue, said to be the oldest house in Chicago. He was 80 years old and had lived here since 1836.

10 YEARS AGO TODAY

MAY 11, 1914.

WASHINGTON.—Lobos island, between Tampico and Vera Cruz, has been seized by the American naval forces, and Huerta declares this is another violation of the agreement to suspend hostilities.

VERA CRUZ.—Reports that Tampico has been captured by the rebels were received by wireless on a battleship in the harbor here. The federals are said to have sustained heavy losses from the bombardment. Part of the city is afire.

BATAVIA, Java.—Mme. Lillian Nordica, noted American opera singer, died here from pneumonia. Nervous prostration caused by the steamer Tasman, on which she was a passenger, going ashore on Bramble Cay, in the Gulf of Patua, on Dec. 23 last, resulted in pneumonia.

WASHINGTON.—The state department was notified that Medill McCormick and Richard Harding Davis, newspaper correspondents, had been freed from jail in Mexico City and are on their way to Vera Cruz on a refugee train.

CHICAGO.—Dr. John Timothy Stone, preaching the sermon at the dedication of the new Fourth Presbyterian church, vigorously denounced Sunday golf playing.

CHICAGO.—The Anti-Saloon league opened a campaign to obtain support of Chicago congressmen and members of the legislature for the proposed constitutional amendment for national prohibition.

CHICAGO.—First Deputy Herman E. Schuettler left for a short vacation for his health. His wife denied that he intends to resign from the police department.

AMONG THE FOLKS IN HISTORY



VOICE OF THE PEOPLE

Writers should confine themselves to 200 or 300 words. Give full names and addresses. No manuscripts can be returned. Address Voice of the People, The Tribune.

WARNING FROM NAMEKAWA.

Chicago, April 27.—I am a Jap in nationality. Cook is my trade. Quite often I like to talk about politics. So they call me political cook, but I am not political crook, like some them politicians are.

Anyway, very few Americans are understand Japs from moral standpoint. Of course east and west have different moral standard, and I myself don't know exactly which is higher.

Japs put the honor higher than anything else. Money, love, and happiness are least things they care for. "Rather die with honor than live without." This is the way they taught in school, raised in home, and the way they feel. Consequently, if their honor is lost, they look for revenge, and they used to encourage this idea from centuries ago. The man got his revenge for his ancestor, his family, or his lord's sake. Always admired from public.

In internationally, history shows China, Russia, and Germany all got their own shares of revenge. Japs are dependable friend but dreadful enemy!

U. S. congress might done right kind of things to bar Japs, but they don't know how to do it. I think good diplomacy are far better than selfish vote, and you could bring good or better result without hurting the feeling of friendly nation and without facing "grave consequence."

Senators may know about how to settle domestic troubles, but what do they know about international problems, except very few? I hope they leave it the persons who know how to settle them. Because I am afraid this nearsighted action of congress are might will cost heavy tax for poor working man at present and thousands of good young American lives in very near future, that I can't stand even dream of it.

EUGENE M. NAMEKAWA.

AFTER EIGHTEEN YEARS.

Chicago, May 5.—It has been proven to me that the City of Chicago is on the job. If you want something done and you notify the correct department you can rest assured that what you want will be done.

Eighteen years ago, while our street was being prepared, a large portion of the curbing in front of my property was damaged, and as the result there was practically no curbing left. I reported it immediately after it had been put in this condition. Some of my friends laughed at me and said that I was wasting my time to demand the city to repair the curbing. I let the matter drop. This past week, without any further urging on my part, the curbing was repaired.

It took eighteen years to do it, but the city repaired the damage. The truth is that a great many people would have died before their request had been taken care of. I'm glad I lived long enough to prove to my friends that the City of Chicago is on the job.

EWALD F. RECK.

ELECTION DOPE BY O'DEA.

Chicago, May 2.—If Cal is dry, as Arthur Sears Henning intimates, the I'll repeat, it will all depend on when the Democrats nominate. Cal insists on retaining such pro-British Americans as Hughes, Hoover, Taft, etc., confining the policy of the administration, and in the concrete, relying on the slats. McAdoo hasn't a chance, whether or not he receives the Democratic nomination, to become President.

If Coolidge and McAdoo are nominated then I look for a third party, headed by some real American like La Follette, Johnson, Borah, or Jim Reed. There will be real American money to offset the Wall street stuff, and time enough to form an American organization. Organization counts, as you should know.

You have a great sheet, and, in my opinion, you were greater in defeat in re Len Small than if you had nominated Essington. JOHN FRANCIS O'DEA.

WE'LL TELL DICK LITTLE.

Chicago, May 3.—Whoever wrote the Major Martin editorial, a poem, ought at least to give it a pen name. There is something in it—the absolute or the beautiful—and that it may not be lost or forgotten, ask Mr. Little to place it on the top of his column.

Tell Dick, too, not only to pan the "New Lady in Bronze," but that other distortion of human nature at the south end of Lincoln park.

It affrights and it repulses. I remember how it affected me the first time I saw it, and then I was the father of children.

If inanimate things could move as they should be mine, to see our beautiful fair sisters by the Art institute vacate their place in resentment of the presence of our bronze lady. I may not have made the point I want to make—but as a matter of civic pride should submit to the Inquiring Reporter—the question to be asked in the vicinage of the Art institute, "What is your opinion of the new Lady in Bronze?"

Referring again to the editorial, please don't forget. J. L. DARBY.

NEWS MADE AND RECORDED WHILE YOU WAIT

[Punch (Copyright).]



8:55 p. m.—Man about to be run over.



8:00 p. m.—Man run over.

Ho
Rugs
High Grade
Worsted Wilto
These superior quality Rug
an atmosphere of a well fur
room to any home in whic
are placed. Woven from th
of imported worsted yarns
colorings are rich and
blended. Regularly sold to $127.50. 9x12 ft., $87
Other sizes pric
27x54 in..... 12.50
36x63 in..... 16.25
4½x7½ ft..... 41.50
6¾x9 ft..... 75.00
8¼x10½ ft..... 86.50
9x15 ft..... 142.50
11¼x12 ft..... 155.00
11¼x15 ft..... 190.00
Royal Wilton
A new shipment fresh from
the most desirable taupe, blue and rose colorings. Regularly priced at $78.50. 9x12 ft., $6
27x54 in..... $ 9.25
36x63 in..... 14.50
4½x7½ ft..... 26.00
6x9 ft..... 49.50
8¼x10½ ft..... 62.50
9x15 ft..... 129.50
11¼x12 ft..... 129.50
9x18 ft..... 154.50
11¼x15 ft..... 154.50
11¼x18 ft..... 198.00
Heavy Axmins
These are the best seamed manufactured. A compl range of most attractive terns in Chinese and Per motifs. 9x12 8¼x10½ ft., $42.50.
Kimlark Fibr
These long wearing inex pensive Rugs are shown in many desirable patterns and artistic colorings. 9x12 ft.
Discontinued patterns as low as $13.
A Distinct Two-tone S
Very richly grained walnu and fine inner constructi in the new dull effect highly polished. Mahog bottoms.
Bed, Dresser, Chifforette, 3 pieces, $2
Secretary
A most distinctive piece of furniture in a rich oak subdued to a soft walnut brown. Hand-carved. $200
X-61124

Home Furnishings of Character

Rugs

High Grade Worsted Wiltons

These superior quality Rugs lend an atmosphere of a well furnished room to any home in which they are placed. Woven from the best of imported worsted yarns. The colorings are rich and well blended. Regularly sold to $127.50. 9x12 ft., **$87.50**

Other sizes priced low:

27x54 in.	$ 12.50	to	$ 15.00
36x63 in.	16.25	to	23.50
4½x7½ ft.	41.50	to	50.00
6¾x9 ft.	75.00	to	89.50
8¼x10½ ft.	86.50	to	127.50
9x15 ft.	142.50	to	199.50
11¼x12 ft.	155.00	to	199.50
11¼x15 ft.	190.00	to	249.50

Royal Wilton Rugs

A new shipment fresh from the factory of the most desirable taupe, blue and rose colorings. Regularly priced at $78.50. 9x12 ft., **$64.50**

27x54 in.	$ 9.25	to	$10.50
36x63 in.	14.50	to	17.75
4½x7½ ft.	26.00	to	34.75
6x9 ft.	49.50	to	63.00
8¼x10½ ft.	62.50	to	89.50
9x15 ft.	129.50	to	$132.50
11¼x12 ft.	129.50	to	132.50
9x18 ft.			162.50
11¼x15 ft.	154.50	to	162.50
11¼x18 ft.	198.00	to	225.00

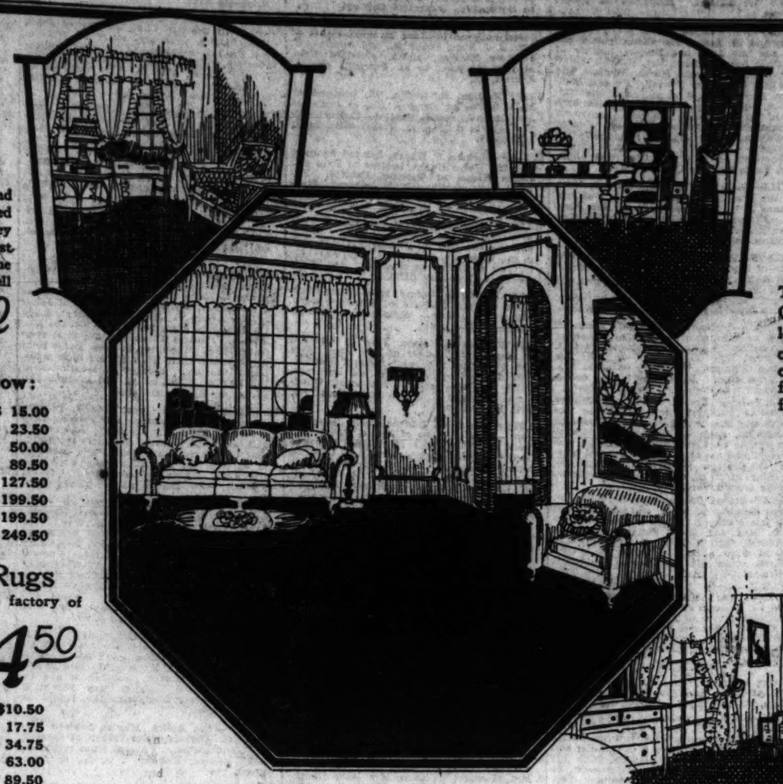
Heavy Axminster Rugs

These are the best seamed Axminster Rugs manufactured. A complete range of most attractive patterns in Chinese and Persian motifs. 9x12 ft., 8¼x10½ ft., $42.50. **$44**

Kimlark Fibre Rugs

These long wearing inexpensive Rugs are shown in many desirable patterns and artistic colorings. 9x12 ft. **$20**

Discontinued patterns, 9x12 ft., as low as $13.50.



Belouchistan Oriental Rugs

A new shipment of very fine Belouchistans has just been received. These Rugs represent the highest attainment in this branch of rug weaving. Included in this lot are a number of unusual Saddle Bags. Average size of Rugs 3x5 ft. Six lots ranging in price from **$19.50 to $35**

We recommend and carry in stock the following nationally advertised Rugs:

Bigelow-Hartford's **Hartford Saxony**

W. & J. Sloane's **Karnak Wilton**

Whittall's **Anglo-Persian**

Karagheusian's **Herati Wilton**

Broadloom Chenille Carpetings

Plain Color Chenilles have that luxurious heavy pile which is particularly suitable for the home and office. Our seamless Broadlooms are shown on specially constructed steel racks which enable you to see a wide expanse of the Carpet. This method of display permits you to make your selections with greatest satisfaction. Due to the combined purchasing power of our wholesale and retail business, you are always assured of low prices.

Czecho Chenille

This fine quality Chenille is imported from Czecho-Slovakia, and is priced especially low. The beautiful, mellow tone of the Fog coloring and the heavy wool pile is sure to create a rich background for your furnishings. Shown in 9, 12 and 15 ft. seamless widths. Sq. yd., **$9**

9x12 ft. Rug, $111

Imported Chenille

An importation of an unusually heavy wool nap Chenille Carpeting which will create that rich appearance in any room. The resilient wool back and the high pile give you that pleasing tread so distinctive of the better grade Floor Coverings. Shown in seamless widths, 9, 10½, 12, 13½ and 15 ft. Two shades of Taupe. Sq. yd., **$11**

9x12 ft. Rug, $135

Tiffany Chenille

A most luxurious Chenille Carpeting, closely woven in a heavy, thick nap and resilient wool back. A quality which has that richness of texture and beautiful soft tone colorings which is sure to enhance the beauty of any room, as well as giving satisfactory wear. Shown in Taupe, Rose Taupe, Raisin, Blue, Mole, Mulberry, Green, Smoke, Tete de Negre and Gray. 9 to 18 ft. seamless widths. Not all colors in all widths. Sq. yd., **$13.50**

9x12 ft. Rug, $165

Other Chenille Broadlooms

are shown in seamless widths from 9 to 18 ft. at $6.50 to $15.25 per sq. yd. Tiffany chenilles can be woven to order in any size, shape or color desired in any length—seamless in widths up to 30 ft.

Chenille Rugs—9x12 ft.

Imported quality in gray or taupe, **$79**

Heavy domestic quality in plum, or gray taupe, **$103**

Boulevard Plush Broadloom

This is an excellent wearing, high pile, closely woven, seamless Broadloom. The very fine wool yarns used in the manufacture of this Carpeting assures you beauty and lasting satisfaction. Shown in gray taupe, plum, tete de negre or rose taupe, 9 and 12 ft. wide. **$7.75**

Phone State 8860 for representative to call



27 in. Wide Carpetings

Carpets in narrow widths can be made up in any size Rug desired or to cover rooms from wall to wall. Our stocks comprise all the popular shades of plain colors and the new figured patterns. Per yard, from **$2.25 to $6.25**

Ozite Rug Cushions

A lining sold by the yard or in rug sizes. Lengthens the life of Carpets and Rugs. It is extra thick, wonderfully resilient, germ proof and wears indefinitely. Linings for 9x12 ft. Rug, **$12**

Armstrong's Linoleum

You will find the patterns and qualities here to suit your particular requirements. As we are the largest wholesale and retail distributor of Armstrong's Linoleum in Chicago, you will find our prices always low. As the colors go through to the back, inlaids are most durable and always attractive. Per sq. yd.,

$1.55 to $3.25

The Richardson Method of laying prevents Linoleum from bulging

Stair Carpets

Apartment and home owners will appreciate the savings to be made on our fine quality stair carpets. Priced as low as, per yd., **$1.10**



A Distinctive Two-tone Suite

Very richly grained walnut surfaces, and fine inner construction. Shown in the new dull effect or in the highly polished. Mahogany drawer bottoms.

Bed, Dresser, Chifforette. 3 pieces, **$225**

Our Budget Plan of Selling makes buying a genuine pleasure

You now have the opportunity of including in your monthly budget the purchase of better Furniture and Rugs at the exceptionally low cash prices which are based on cost to our wholesale.

By catering to the great majority of the people who like good things we offer inexpensive and lasting pieces as well as those which bear the mark of luxuriousness. Anything you buy at Richardson's can be relied upon—it is always of dependable quality. These are reasons why we are known as

the store that's in between

O.W. Richardson & Co.

125 South Wabash Avenue

Just North of Adams



Bed, Dresser, Chifforobe } 3 pieces **$107.50**

Here is Bedroom Furniture of excellent quality which is priced unusually low. For those who care to invest in a complete suite at a minimum amount, this is an opportunity. All flat surfaces have fine walnut grain. The artistic design on front panels add beauty to the suite. Each piece is nicely finished inside as well as outer surfaces, and is sure to give satisfactory service.



Secretary

A most distinctive piece of furniture in a rich oak subdued to a soft walnut brown. Hand-carved, **$200**

T-51124

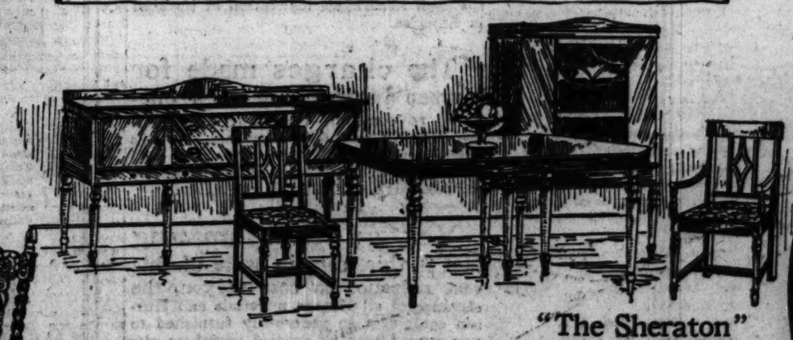
Hand Carved Imported Creations from Belgium

These are new importations and embody the finest craftsmanship and beauty of contour and detail such as is only created by foreign artists. These pieces are made of walnut and have that soft finish which will harmonize so artistically with American furnishings. The pieces illustrated are a few of the many on sale.

Quaint Old Chest

This Chest illustrated above is richly carved and finished in the antique style. **$125**

Hall Clock (American), chimes and gong, $395



"The Sheraton" Dining Suite

(shown above)

Has beautiful, matched, figured walnut in combination with English brown maple on all fronts. Most excellently constructed and finely finished. Table and 6 Chairs, **$195**

5½ ft. Buffet, $115. China, $89



Genuine Walnut Dining Suite

A popular style Dining Room Suite, well constructed in genuine walnut. Chairs have high panel backs and well-bolted legs, assuring solidity. Table is graceful yet firmly constructed to give the best service. Table and 6 Chairs, **$100**

Imported Chair

To the left is shown a hand-carved walnut Chair priced very low. **$75**



Imported Carved Table

A most unusual table in that beautiful soft finish. Has artistic carving, three convenient drawers and gracefully shaped legs. Priced low, **$75**

Louis Quinze Arm Chair

Hand Carved and tailored in petti-point tapestry. Imported.

$350

Flemish Cabinet shown above, $80

Deep Seated Mohair Suite

This suite is covered all over in a fine quality Mohair. The comfortable oval arms, fringed base and reversible cushions make this style much in demand. Has excellent spring construction and fine moss and cotton filling. Is full size and well constructed. 2 pieces, **$295**

Almco Bridge Lamp, $29.75

FRANCE ORDERS WAR SUPPLIES; FOR ROUMANIA?

Mobilizes the Balkans to Oppose Russia.

BY JOHN CLAYTON.

[Chicago Tribune Foreign News Service.]
[Copyright: 1924: By The Chicago Tribune.]

VIENNA, Austria, May 10.—Large quantities of munitions, to be manufactured with the greatest speed, have been ordered by the French government from the Skoda works in Czechoslovakia. While it is openly declared that these munitions are destined for French troops in Syria, no credence is given this report here. It is believed they will be turned over to the Roumanian army. They include large numbers of airplane bombs, gas bombs, and gas shells.

Meanwhile, the French diplomacy in the Balkans and Turkey is being concentrated on securing the strongest possible front against the Russians in the event of Roumania being attacked. THE TRIBUNE is informed from a reliable source that the French have made some concessions to the Turks in Syria, for which it is hoped to obtain Turkish support against Russia.

A diplomatic conflict between Turkey and Russia has broken out over the question of indemnification of Turkish nationals for losses in Russia and over the expulsion of Mohammedans from the Caucasus.

Bulgaria Is Isolated.

Unable to obtain Bulgarian support on the question of Bessarabia, the Franco-Roumania diplomacy probably has isolated this power, making an alliance with the soviets in an attack on Roumania unlikely. France now is lined up with Jugo-Slavia and Czecho-Slovakia, and probably Turkey, as well as Roumania, while the Roumanians themselves have received assurances of Greek support. The Turks have sent a military attaché to Bucharest. France has received assurances of neutrality from Hungary. With this lineup it is ready to talk business with the soviets.

It is reported here that an attack on Bessarabia will result in a general Balkan mobilization, with England and France giving Roumania all possible assistance. Whether this threat will force the Russians to adopt a new attitude remains uncertain.

Greece Wants to Dodge War.

[Chicago Tribune Foreign News Service.]

ATHENS, Greece, May 10. — The Roumanian minister here today assured the Greek government of the entirely peaceful intentions of the Roumanian government, adding that the alarmist rumors regarding the warlike activities of Roumania were the outgrowth of the mobilization of three classes in connection with the regular army spring maneuvers this year, resumed for the first time since 1914.

It is certain, however, according to advices here, that the Greek government will make no move even in the event of Roumania being attacked by the bolsheviks. In case Bulgaria attacks Roumania, Greece may intervene, but even this is doubtful.

The Bulgarian minister this afternoon called on the foreign minister and reiterated Bulgaria's desire to maintain peace with Greece.

SAFEBLOWERS GET $1,000.

Safeblowers obtained $1,000 yesterday morning in the office of the Prudential Life Insurance company, 4750 West Washington boulevard. The yeggs drilled through two heavy doors of the vault and blew open the safe with nitroglycerin.

ADVENTUROUS



[TRIBUNE Photo.]

Frank Elwell, 10 years old, tied up his belongings in a sheet, buckled on his roller skates, and started from his home at 3438 Pierce avenue to his grandfather's farm in Michigan. His skates had carried him to the link bridge when a curious policeman stopped him. The trip's off.

FINAL CURTAIN FOR ACTRESS OF 50 YEARS AGO

Katie Putnam Emery Is Dead.

The death yesterday of Mrs. Katie Putnam Emery recalls to those who knew Chicago fifty years ago the glories of the old McVicker stock company, when eastern stars were invited to come to Chicago, where, supported by the McVicker stock company, they gave all the plays that were popular in the east.

In those days Katie Putnam was a favorite leading lady. She was ten years old when she made her debut at the McVicker theater in about 1864. She appeared as Little Eva in "Uncle Tom's Cabin," then at the height of its wartime popularity.

Appeared with Booth.

When Katie Putnam was older she took leads with the same company. Her family had been a theatrical one. When Edwin Booth came to Chicago to play with the support of the McVicker stock company she played opposite him.

The popularity she gained in Chicago built up for her a following in the south and the southwest, where she traveled with her own company, often acting in plays she wrote.

Descended from General.

Mrs. Emery traced her descent from Israel Putnam of the American revolution. She was a member of the Daughters of the American Revolution and during the world war was an active worker.

She was the widow of Harry B. Emery and lived for a time in Utah. She toured the world and about twenty years ago retired from the stage and went to Benton Harbor, Mich. Ten years ago she made a final tour in William A. Brady's first road company of "Mother," in which she played the leading rôle.

Mrs. Emery would have been 70 on Sept. 2. She left no relatives, but one of those closest to her was Harold B. Kennicott of The Grove, Glen View, son of the late Flint Kennicott, who once was in the same company with Katie Putnam.

Mrs. Emery died at the Knight Flanders home, 4601 Cottage Grove avenue, where she had been ill with pneumonia for five days.

The funeral services will be Tuesday in a chapel, 1520 Michigan Avenue at 2 p. m. The body will be taken to Oakwoods cemetery.

Samuel M. Evans, Former Chicagoan, Dies in East

Word was received by Chicago friends yesterday of the death in Essex Falls, N. J., on Friday of Samuel Marshall Evans, president of the Evans Lead company of Charleston, W. Va., and formerly vice president of the Eagle-Picher Lead company of Chicago. Mr. Evans, who formerly resided in Highland Park, was president of the National Paint, Oil and Varnish association in 1921.

Police Enjoined from Interfering with 'Cytherea'

After he had viewed the motion picture, "Cytherea," adapted from Joseph Hergesheimer's novel, Circuit Judge Hugo M. Friend yesterday granted an injunction restraining the police from interfering with its presentation at the Chicago theater next week.

DEATH NOTICES

IN MEMORIAM.

AHLSTROM—Beda T. Ahlstrom. Mother's day. In loving memory of our darling wife and mother. Born July 19, 1869. Died Dec. 18, 1923.
JOHN F. AHLSTROM, Husband.
EVA, INGA, AND DELL, Daughters.

BARRETT—Julia Barrett. In loving remembrance of our dear mother who died one year ago today.
FROM HUSBAND AND CHILDREN.

BISHOP—Emma Bishop. In loving remembrance of our dear mother who died four years ago today. May her soul rest in peace. From her loving sons,
FRANK AND GEORGE.

BLONDER—Adolph Blonder. Dedication of monument in memory of Adolph Blonder, beloved husband of Lillian F., fond father of Edwin J., Gertrude B. Klein, takes place Sunday, May 18, 3:30 p. m., B'nai Israel cemetery, Waldheim. Rabbi Saul Silber will speak.

BUTKIN—Monument will be unveiled in memory of Solomon Butkin, beloved husband of Mary, fond father of Abraham, Samuel, Alexander, and late Rebecca, at 2 p. m., Sunday, May 11, Independent Order Western Star cemetery, Waldheim, Rabbi J. Rabinowitz officiating.

EWING—Julia A. Ewing. Died one year ago today, May 11, 1923. In loving memory.
From DAUGHTER.

FRIEDMAN—Anna Sarah Friedman. In loving memory of a dear wife and mother, who passed away, April 23, 1923. Dedication of stone Sunday, May 11, 3 p. m., cemetery Obel Jacob Kovno, Waldheim.
ABRAHAM FRIEDMAN AND SON HENRY.

GRIBLER—Mrs. Emma Brady Gribler, at rest. Rosehill, April 26, widow of John B. Gribler and mother of James Gribler, 7351 Euclid-av., Chicago.

TO MY MOTHER.
THE BEST LITTLE MOTHER IN THE WORLD.
"Never another like her,
Never a smile so sweet,
Never a voice so tender,
Never love so complete;
Never a heart so steadfast,
Never a soul so true,
Never can be her equal—
Dear Mother, I mean YOU!"
YOUR LOVING AND DEVOTED SON.

Louisville (Ky.) papers please copy.

KIRSCH—Otto Kirsch. In fond memory of our dearly beloved father who passed into eternal life one year ago today, May 11, 1923, and also remembrance to our dearly beloved mother, Henrietta, who passed away suddenly on April 1, 1924, so as to be near him always. May God be with them always; gone but not forgotten. From their loving SONS AND DAUGHTER.

IN MEMORIAM.

MOORE—Mary Moore. In fondest memory of my mother, on Mothers' day.
LONESOME DAUGHTER, LILLI.

REICH—Rudolph Reich. The dedication of a monument in memory of Rudolph Reich will be held Sunday, May 18, at 3 o'clock p. m. sharp, B'Nai Johnshun cemetery, Dunning, Ill.
VALERIA REICH AND SONS.

REITH—Mrs. H. G. W. Reith. In loving memory of our beloved mother, who passed away six years ago today, May 11, 1918. Gone but not forgotten.
BY HER LOVING DAUGHTERS AND SONS.

ROSENBERG—Anna Rosenberg. In memory of our dear mother, who passed away two years ago today, May 11, 1923, to rest. Happy were the years we spent together, Lonely are our hearts today,
For the one we loved so dearly
Has forever passed away.
No one knows the silent heartaches,
Only those who've lost can tell
The grief we bear in silence
For the one we loved so well.
FROM LOVING CHILDREN.

RYAN—Anna Parks Ryan.
Mother's day again is here,
But not a sad day of the year.
There will be a high mass in her honor at Nativity church. May her soul rest in peace.
Her loving children:
J. RYAN, MRS. J. ANDERSON AND MRS. G. R. LINK.

STROTT—Frederick Strott. In loving memory of our dearly beloved husband and father who passed away one year ago today, May 11, 1923; gone but not forgotten.
LOVING WIFE AND CHILDREN.

SYPOLT—Mrs. Hortensia Sypolt. In memory of our dear mother, who passed away Jan. 6. Day by day your memory grows sweeter.
Your loving children,
HOWARD, ORMA, BOPHENE AND MYRELL.

TROUTWEIN—Hulda Troutwein. In loving memory of my dear sister, who passed away ten years ago today, May 11, 1914. Gone, but not forgotten.
FROM HER SISTER, LILLIAN LARSON.

WHITE—Mary Russell White. In loving memory of my darling mother on Mothers' day.
LOVING DAUGHTER MARY.

WINSHIP—Laura Hall Winship. In tender, loving memory of Laura Hall Winship, who passed to the eternal one year ago today.
A humble, earnest Christian,
A tender, loving wife,
A great mother,
A loyal, faithful friend.
She rests in peace.
ALL OF US.

ADAMS—John J. Adams, Friday, May 9, beloved husband of Dora, nee Brown, father of John, Cecilia, William, Susanne, James, George, and Mrs. R. W. Schneider, brother of Martha J. and Theodore. Funeral Monday, May 12, from residence, 3525 Jackson-blvd., to Our Lady of Sorrows church, mass 11 a. m. Burial Mount Carmel cemetery.

ALLEN—Henrietta Allen, beloved wife of Herman, fond mother of Mrs. Florence Teander, Mrs. Viola Anderson, sister of Mrs. Idella Le Beau, Charles Glenn, George, Edward, Irving, and Leroy Marietta. Services Tuesday, May 13, at 3 p. m., from her late residence, 2614 Milwaukee-av. Interment Irving Park cemetery.

BARTH—George L. Barth, May 9, at home, 235 Lincoln-av., Dolton, Ill., beloved husband of Lillie E. Barth, fond father of Virginia M. Mother. Five sisters and five brothers also survive. Member of Grand Crossing lodge No. 776, A. F. & A. M.; Grand Crossing chapter No. 219, R. A. M.; Oriental consistory, Medinah shrine, and Elks lodge of Harvey. Funeral Monday, May 12, at 1:30 p. m., from home. Masonic services at grave. Interment Oakwoods. Phone Stewart 0076.

BISMICK—Catherine Bismick, nee Schultz, beloved wife of the late John, fond mother of John, Mathew, Joseph, Mrs. Hannah Rozani, Mrs. Elizabeth Murray, Mrs. Catherine McCrum, the late Edward and Francis Bismick, at daughter's residence, 915 S. Grove-av., Oak Park. Funeral Monday, May 12, 9 a. m., to Ascension church for requiem high mass. Interment St. Joseph's cemetery. Member of Guard of Honor and St. Elizabeth court, No. 67, W. C. O. F.

BARRY—Sister Mary Alberta Barry, Mercy hospital, May 9, 1924; beloved sister of Mrs. Mary Williamson and Anna Barry. Funeral from Mercy hospital chapel, Monday, May 12, 1924, at 9:30 a. m. Interment Calvary.

BLUM—Edmund Blum, formerly of 2158 W. Huron-st., May 9, 1924, in his forty-fifth year, beloved husband of Caroline, nee Schippel, fond father of Erdman A. and Theodore W., Blum, brother of August and the late John Blum and Mrs. Charles Griephan, uncle of John and Richard Blum. Funeral Monday, May 12, at 1:30 p. m., from his late residence, 618 N. Humphrey, Oak Park. Service at St. John's Evangelical Lutheran church, at Hoyne and Walton, at 2 p. m. Interment Rosehill cemetery.

BRYANT—Charles Townley Bryant, father of Alfred E., Carroll C., Benjamin S., May 9, 1924. Services in home of his son, 7710 Rhodes-av., Sunday, at 3 o'clock.

BONTHUIS—Anna Bonthuis, nee Hostuyn, beloved wife of C. Bonthuis and fond mother of Elsie, Helen, Edward, and Charles Bonthuis, May 9. Funeral Tuesday, May 13, at 2 p. m., from late residence, 1940 W. 152nd. Interment at Forest Home.

BURKE—Officer James Burke, dearly beloved husband of Agnes, nee Connaughton, son of the late John and Bridget, brother of Patrick, John, Richard, Mrs. Michael O'Malley, Michael, Thomas, Martin, William, and the late Mrs. Mary Sweeney. Funeral Monday, May 12, at 9 a. m., from late residence, 5400 S. Ada-st. Solemn requiem high mass at Visitation church. Interment Mount Olivet. Native of Fermy, County Mayo, Ireland. Member of Policemen's Benevolent association and Father Setters council No. 1978, K. of C. For reservations call Yards 2700 or Vincennes 4535.

CAHILL—Jessie Austin Cahill, May 9, 1924, at her home, 4819 Oakenwald-av., wife of James B. Cahill, sister of Mrs. Ann Fuller. Funeral services at chapel, 6037 College Grove-av., Monday at 2:30 p. m. Interment Oakwoods cemetery.

CARLSON—Matilda Carlson, May 9, beloved wife of Eric Carlson and mother of Adolph and Regina. Late of 4936 Byron-st. Funeral Monday, May 12, at 2 p. m., from chapel, 3046-48 Milwaukee-av. Interment Mount Olive cemetery. Phone Kildare 4000.

CHAPMAN—Christine Chapman, aged 79 years, beloved wife of John A. Chapman, dear mother of Mrs. L. C. Spengler, Mrs. R. B. Ervin, Mrs. G. Bumiller, and the late Walter Chapman. Funeral Monday at 2 p. m., from chapel, 3154 N. Clark-st., corner Fletcher; interment at Rosehill cemetery.

CLARKE—Lucy Morton Clarke, of Chicago Memorial hospital; daughter of the late Judge and Mrs. Francis Stramms Clarke of Waukegan, sister of Mrs. William Thomson Hardie of Waukegan and Mrs. Ernest Dressell Barnum of Chicago. Funeral service at 414 N. Sheridan-rd., Waukegan, Tuesday at 2 p. m. Interment private. Kindly omit flowers.

CLEARY—Mabel Cleary, May 8, 1924, beloved daughter of Mary, nee Energlen, and the late Matthew Cleary, beloved sister of Ann, May and Bess. Funeral from late residence, 4916 N. Robey-st., Monday, May 12, at 9:30 a. m., to Queen of Angels church, where high mass will be celebrated; interment Calvary.

CORNELL—Henry L. Cornell of Western Springs and, 6166 Kimbark-av., on May 10, husband of Marion Wakefield Cornell, fond father of Arthur W. and Donald S. Cornell. Funeral services from chapel, 558 E. 47th-st., on Monday, May 12, at 1 p. m. Burial at Hinsdale cemetery.

COTTLE—Ellen Covin nee McNicholas, beloved wife of Philip A., mother of Mrs. Robert Devine, Edward P., James A., Mrs. Vincent Reedy and Ella, at her late residence, 719 E. 90th-pl. Funeral notice later.

DEADY—Marie E. Deady, nee Baggs, beloved wife of William R. Deady, daughter of Mrs. Marie Hillbocus, sister of Mrs. Edward Hall, Mrs. Mabel Johnson, Mrs. S. Hoflander and Peter Baggs. Funeral Monday, May 12, from late residence, 1623 N. Cicero-av., at 8:30 a. m., to St. Genevieve's church, burial Mount Olivet. Member of Third Order of St. Francis.

EGAN—James P. Egan, dearly beloved son of Patrick and Mary, nee Fitzgerald, fond brother of Joseph, Redmond, Robert, and Mary. Funeral Monday at 9 a. m., from late residence, 2030 W. 22d-st., to St. Pius' church. Interment Mount Carmel. Phone Canal 4810.

EMERY—Katie P. Emery, nee Putnam, May 9, 1924, beloved wife of the late Harry B. Emery. Funeral from chapel, 1820 Michigan-blvd., Tuesday at 2 p. m.; autos to Oakwoods. Benton Harbor papers please copy.

EVANS—Samuel Marshall Evans, in Essex Falls, N. J., May 9, in his fifty-second year, husband of Bertha Steig Evans. Services at the house, Essex Falls, N. J., Monday, May 12, at 3:30. Erie train, connecting with Sunday's "Century," leaves Jersey City at 2 p. m.

FLESSNER—Clyde B. Flesner, May 10, 1924, beloved husband of Jennie M., father of Edgar, Estbell, Clyde, Charles, and Ralph Flesner, son of Mary, and brother of Earl Flesner and Mrs. C. J. Ross. Funeral services at residence, 7515 Eggleston-av., Monday, May 12, at 2 p. m. Interment at Mount Hope.

FOLLENWEIDER—Elmer E. Follenweider, May 9, of 7315 Langley-av., beloved husband of Hannah Maria Follenweider, fond father of Virginia and Betty Jean; brother of Randall, Sam J., Arthur M., Mrs. Florence Graham, Mrs. Isabelle Kahn, and Mrs. Mabel Wickstrom. Funeral Tuesday, May 13, at 3 p. m., from Swedish Lutheran church, 7440 Drexel-av. Interment Oakwoods. Phone Stewart 0076.

FRISCHE—Sustana Frische, May 10, beloved wife of Henry W. Frische, mother of Theodore, Christine, and Henry W. Frische Jr. Funeral from her late residence, 324 Dakin-st., Monday, May 12, at 9:30 a. m., to St. Mary's of the Lake church, where high mass will be celebrated. Interment St. Boniface cemetery. Kindly omit flowers.

GATES—Philip Gates, Saturday, May 10; beloved husband of Pauli, father of Mrs. W. A. Brand, Abraham, Emanuel, and Samuel Gates, brother of David and the late A. M. Gates. Funeral notice later.

GANNON—Charles Gannon, suddenly, at his residence, 435 S. Oakley-av., beloved son of Catherine and the late James Gannon, brother of Daniel, Jessie, John, and Mrs. R. Coughlin. Funeral Monday, 9:30 a. m., from Precious Blood church, where mass will be celebrated. Interment Calvary.

GIBBONS—Cassie E. Gibbons, age 76, beloved husband of Nora T., fond father of Mrs. J. J. Yore, Frank E., and Ambrose C. Services Monday, 10:30, standard time, at late residence, to St. Patrick's church, Everett, Ill.

GRIFFIN—John B. Griffin, 78, husband of Mary Griffin of Hersher, Ill., at home of his daughter, Mrs. Fred A. Cooley, 640 York-pl., at 6:30 p. m. Friday. Burial at Hersher.

HAGAN—Richard P. Hagan, beloved husband of Mary Weber Hagan, brother of John and James Hagan of Toronto, Canada. Funeral from residence, 4731 Dover-st., Monday, May 12, 1924, 9:30 a. m., to Our Lady of Lourdes church.

HANSON—Hannah Hanson, nee Swartz, wife of Benjamin M., mother of Victor Hanson and the late Carl F. Funeral Monday at 2 p. m., from chapel, 3502 N. Cicero-av. Interment at Arlington cemetery. For information call Albany 6195.

HAUGEN—Joseph Haugen, at St. Anne's hospital, beloved husband of Frieda Haugen, father of Andrew, Willard and Robert. Funeral notice later.

HEINTZ—Charles Heintz, May 9, husband of Mary Heintz, father of Mrs. Rose Hayes and Mrs. May Selinger. Funeral Monday, May 12, at 2 p. m., from late residence, 2123 S. Ridgeway-av. Interment Woodlawn. Member of Union Grove lodge, No. 106, K. O. T. M.

JAROS—John Jaros, beloved son of Jacob and Anna Jaros, brother of James, Frank, Edward and Mary Jaros, Mrs. Agnes Novotny, Mrs. Christine Toomey, Mrs. Rose Osborne. Funeral Monday, 9 a. m., from his late residence, 1309 S. Tripp-av., to Our Lady of Lourdes church. Interment Resurrection cemetery.

JORDAN—Mrs. Ann Miles Jordan, May 10, 1924, beloved mother of Mrs. Arthur R. Wood, Mrs. Laura Newcomb, and Lewis H. Jordan. Short services at home of Arthur R. Wood, 6254 Stony Island-av., Sunday afternoon at 4 o'clock. Interment at Graybrook, Ill., Monday, May 12.

KLEIN—Mary L. Klein, Saturday, May 10, widow of the late Louis F., dearly beloved mother of L. Albert W., and the late Mrs. Bertha Sunbry. Funeral from chapel, 2701 N. Clark-st. Funeral notice later.

KING—Anthony King, May 9, aged 38 years, beloved husband of Rose King, dear brother of Henry, Milasbeth, Lillian, and William King; brother-in-law of Bessie King, Joseph Flood, and Alvina King. Funeral Tuesday, May 13th, at 9:30 a. m., from late residence, 1536 Mohawk-st., to Immaculate Conception church, where requiem high mass will be celebrated.

KING—Nicholas Kidz, May 10, beloved son of the late Mary A. Kinz, fond brother of Mrs. Margaret Williams, Mrs. Mary Dougherty. Funeral Tuesday, May 13, at 9:30 a. m., from chapel, 2037 E. 75th-st., to Our Lady of Peace church. Interment Calvary. Ryde Park 8822.

KONZ—Hermine Konz, nee Infanger, May 10, beloved wife of Peter, fond mother of Joseph and Sidona. Funeral from late residence, 3107 Logan-blvd., Tuesday, May 13, at 2 p. m. Interment Montrose cemetery.

LAUTERSTEIN—Henry Lauterstein, beloved husband of Esther, fond father of Joseph H., Louis B. of Los Angeles and Mrs. Jennie Baach. Funeral Monday, May 12, at 1 p. m., from chapel, 936 E. 47th-st. Please omit flowers.

LUCAS—Benjamin Lucas, beloved husband of Jeanette, fond father of Mrs. Rosela Waldschmidt, Mrs. Bertha Feldman and Edward B. Lucas. Funeral Monday, May 12, at 2 p. m., from chapel, 3018 W. Division-st. Member of Union Lodge No. 9, I. O. O. F., and Independent Order Captain Dreyfuss.

MICKELSON—Rose Mickelson, beloved wife of Alfred, fond daughter of Andrew Harman and Sofia Harman, sister of Edith, Hilda, Olga, Marie, Emma and John. Service at chapel, 3337 W. North-av., Monday, May 12, at 2 p. m. Burial at Big Rapids, Mich.

MITCHELL—Michael Mitchell, May 9, 1924, beloved husband of Mary Nolan Mitchell, and father of Joseph, Brian, and Edward. Funeral Monday at 9:30 a. m., from his late residence, 1507 Hollywood-av., to St. Ita's church. Interment at Calvary.

MITCHELL—Michael Mitchell, Friday, May 9. Member De La Salle Council No. 262, K. of C. Members will meet at the late residence, 1507 Hollywood-av., Sunday, May 11, 5 p. m. All who can should attend the funeral. See notice above.
THOMAS J. CLANCY, Grand Knight.

MUHLER—Emilie R. Mueller, nee Schilling, May 9, 1924, wife of the late Fred, mother of Hilde, Charles, and Werner. Funeral from late residence, 1345 N. Hamlin-av., Monday, May 12, at 2 p. m., to Mount Auburn cemetery. For reservations phone Mansfield 3526.

MCCARTHY—Annie McCarthy, nee Collins, widow of the late Luke, mother of John, Mrs. Patrick Geraghty, sister of William and the late Stephen and Timothy Collins. Funeral Monday, May 13, at 9:30 a. m., from residence, 3302 W. Van Buren-st., to Our Lady of Sorrows church. Burial Mount Carmel. Kedzie 2304.

MCCLARENCE—Susan E. McClarence, nee Sloan, beloved wife of the late Francis McClarence, fond mother of Mrs. Marie Morrison and Henry J., Michael, John, Frank, and James McClarence. Funeral Monday at 9 a. m. from residence of her daughter, Mrs. Merriman, 3344 Fulton-st., to St. Matthew's church; interment Mount Carmel.

MCCORD—Claudius T. McCord, 7302 Harvard-av., May 8, 1924, brother of Mrs. Edna S. and S. Clarence McCord, and Mrs. Leonora Goss. Funeral service at chapel, 63d and Harvard, Sunday, May 11, at 4 p. m. Interment at Onarga, Ill.

MCNAMARA—Thomas H. McNamara, suddenly, beloved husband of Erna, nee Schwartz; father of Raymond and Eileen, son of James and Alice, nee Mooney; brother of John, Frank, James Jr., Edward, Mrs. Alice Preister, Mrs. Margaret Schlep, and the late Martin. Funeral Tuesday, 9:30, from residence, 4037 Huron-st., to Our Lady Help of Christians church for solemn high mass. Burial Calvary. Member of Austin camp No. 12,170, M. W. of A. and Division No. 18, A. O.-H. Kedzie 1617.

OLSEN—Niels Peter Olsen, May 9, beloved husband of Catherine, nee Pryrle, fond father of Anna M., Bessie E., Andrew P., and Marie E. Funeral from late residence, 410 Washington-blvd., Oak Park, Monday, at 9:15 a. m., to St. Catherine's church. Interment All Saints' cemetery. Funeral private. Los Angeles papers please copy.

PARKER—John T. Parker, aged 62 years, 4744 Keystone-av., dearly beloved husband of Florence E. Parker, nee Wye, dear father of Marie, Irene and Ethel, brother of Frank W., Mrs. Albert Pemble, Mrs. Mary Measures and Mrs. John Cohrt. Funeral from chapel, 4337 Elston-av., Monday, May 12, at 2 p. m., to Holy Apostle's church, Wilke and Leland-ave., burial at Memorial Park. Please omit flowers. Boston and Needham, Mass., papers please copy. For information phone Keystone 6100.

PETER—Rev. August Peter, May 3, 1924, at St. Cloud, Fla., age 80; beloved husband of Bertha, father of Miss J., Wilhelmina A., Mrs. C. H. Drenske, Wesley G., and the late George; member of the G. A. R. Funeral Tuesday, May 13, at 2 p. m. at Forest Home chapel. Burial at Forest Home.

RAILEY—John Railey, May 9, beloved husband of Hilfreda, fond father of Harold, Roy, and Lillian. Funeral from residence, 5953 Ada-st., Monday, 2 p. m., to Evergreen.

REED—Sara R. Reed, May 10, 1924. Funeral Monday, May 12, at 2:30 p. m., from late residence, 316 S. Oak Park-av., Oak Park. Interment at Manlius, N. Y.

ROBIN—Isaac J. Robin, beloved husband of the late Daris and fond father of Lulba, Helen, Anna, and Mary, passed away the 9th of May. Fugeral from late residence, 1331 Independence-blvd., Monday, 10 a. m. Please omit flowers.

RUMNEY—George W. Rumney, May 9, aged 85 years, beloved husband of the late Jane Bee Caldwell, father of John, Mrs. Edward Laubly, George, Albert, and Fred Rumney. Funeral from chapel, 3848 Madison-st., Monday, May 12, at 2 p. m., to Oak Ridge cemetery.

SULLIVAN—Sylvester J. Sullivan, son of Capt. James J. and Harriet, suddenly, May 10, beloved husband of Elizabeth, nee Shearin, father of James, brother of Michael, Irene, and Gertrude. Funeral Tuesday, May 13, at 9:30 a. m., from parents' residence, 4104 Hutchinson-st., to Our Lady of Victory church. Interment St. Joseph's. Member of Portage Park post No. 183, American Legion. For information call Kildare 2115.

SWANSON—Edward A. Swanson, beloved son of Mrs. Mary Swanson, brother of Daisy, Carrie, Marguerite, Arthur, Theodore, Sevirer; and George Swanson, suddenly, May 8, 1924. Funeral service Monday, 10 a. m., from chapel, 2346 Madison-st. Burial at Forest Home cemetery.

SWEET—Mary Sweet, nee West, beloved wife of the late Robert, fond mother of Edward Sweet, Mrs. Jennie Brooks, Mrs. Hattie Thomas, and Mrs. Mabel Swanson. Funeral Monday, 2 p. m., from chapel, 2346 W. Madison-st. Burial Oak Ridge cemetery.

WALLACE—Patrick Wallace, husband of the late Mary, nee Enright, father of Mrs. Margaret, Michael, and Patrick Jr., and brother of Mrs. Mary Hanrahan and Mrs. Catherine Enright. Funeral from late residence, 4419 Jackson-blvd., Monday, May 12, 1924, at 9 a. m., to St. Mel's church. Interment Mount Carmel. Member of St. Patrick's court No. 12, C. O. F.

WILK—Fay Wilk, beloved wife of Paul, fond mother of baby Beverly Jane, daughter of Benjamin and Mollie Hirsch, sister of Mrs. Rose Arkush, Esther, and Frieda Hirsch. Funeral Monday, May 12, at 10 a. m., from chapel, 2016 W. Division-st. Interment Northwestern Hebrew Congregation's cemetery, Waldheim.

WILKERSON—Walter B. Wilkerson, May 10, 1924, 6701 Wentworth-av.; beloved husband of Helen L. Wilkerson, father of Mrs. A. W. Caswell, brother of H. H. Wilkerson of St. Paul, Minn. At residence until Monday morning. Funeral services at 63rd and Harvard, Tuesday, May 13, at 2 p. m. Interment at Graceland.

VON LESSEL—Mary A. Von Lessel, 1887-1924. Burial from Hinkley funeral home, 558 E. 47th-st., Chicago, 10 a. m. Monday, May 12, 1924, to Mount Greenwood cemetery.

YOUNG—Mrs. Anna Young, nee Elliot, dearly beloved wife of Charles; loving mother of James. Member of Ascension court, W. C. O. F. Funeral from the home of her son, 15606 Vine-av., Harvey, to the Church of Ascension, Harvey, where high mass will be celebrated at 9:00 o'clock Monday morning, May 12. Autos to Holy Sepulchre cemetery.

ZAHRADNIK—Joseph Gardner Zahradnik, beloved husband of Lillian, nee Rosenberger, fond father of Raymond Zahradnik, son of Josephine and the late James Zahradnik, brother of Frank, George, Emil, Mary, and the late James Zahradnik, and Josephine Schubert. Funeral Monday, May 12, at 2 p. m. from his late residence, 949 W. 18th-st. Interment at Bohemian National Cemetery. Call Canal 1344.

CARD OF THANKS.

BRITTON—Mr. and Mrs. Harry Britton wish to extend their thanks to their friends and neighbors for the sympathy and kindness tendered them in the loss of their loving daughter, Jewell.

CEMETERIES.

CHICAGO'S MOST BEAUTIFUL CEMETERY
MOUNT GREENWOOD.
Full Perpetual Care.
Unequaled Service to Lot Owners.
NO COMMISSIONS ON LOTS SOLD
PAID TO ANY PERSON.

ROSEHILL CEMETERY CO.
Large selection of family lots, also crypts in mausoleum. Full care and perpetual. 5800 Ravenswood-av. Rdse. 2700

FOR SALE—OAK RIDGE CEMETERY lots, 10x20 each, in blk. 37; cemetery st. price $350 each; owner living another state and will sacrifice. Make offer. Address Z 6 170, Tribune.

FOR SALE—CEMETERY LOTS, EXTRA choice. Oakridge cem., 12th-st., half price; cash; buy now; save money. Address B 418, Tribune.

UNDERTAKERS.

C. H. JORDAN & CO.
Funeral directors in Chicago 70 years. 724 N. Michigan-av. 2112 Davis-st., Evanston

Mother's Day, May 11
Special Baskets and Boxes of Cut Flowers
$3.00—$4.00—$5.00
Blooming Plants, $2.50 and Up
A. Lange
FLORISTS ~ DECORATORS
79-81 E. Madison St. Tel. Cent. 377
Flowers sent to any destination at any time
Additional Charge 30c Out-of-Town Orders.

MONUMENT
Mausoleum or Headstone
Erected Anywhere by the Old and Reliable
CHAS. G. BLAKE CO.
Will be correct and durable. Free booklet
721-108 S. La Salle St. Main 6113
Works, Ellis and 67th st. Hyde Park 0151

COAL

Anthracite coal will not be cheaper this year.
Pocahontas and bituminous coal as well as coke are much cheaper than last year. Your money will go further now than next fall.
All our coal is fresh mined and of the best quality.

BUY NOW!

BUNGE BROS. COAL CO.
"All Over Town"
Main Office: Lake and Paulina Sts.
Phone West 1871
Yards—
4612 W. Madison St. — Wood St. and Carroll Ave.
2045 Clybourn Ave. — Canal St. and 15th Place
Western Ave. at Ogden — Root St. and Stewart Ave.



"Hursen" Funerals Lead in Chicago

Supreme elegance, and low cost—these are two of the many features which have made "Hursen's" what it is today, *the largest* and the most *remarkable* institution of its kind in America.

The charges made for Hursen funerals are from *one-third to one-half* the charges which are usually exacted elsewhere. This sounds amazing to those who have been subjected to an enormous outlay of money for funerals *not* conducted by Hursen.

Yet, another amazing fact is this, that in spite of this vast reduction in cost to you, the *elegance* of all Hursen materials and Hursen equipment so generously furnished to you cannot *even be equaled anywhere else in America.*

500 people at one time can attend a funeral at any one of Hursen's 3 funeral-homes in Chicago, without ever being crowded for room. Each establishment is built like a mansion. Each has great chapels, spacious meeting and ritual rooms for lodges and societies, and smaller presence-chambers and family sanctums *secluded from all the rest.*

Hursen
3 HURSEN "FUNERAL HOMES"
North Side—929 Belmont Avenue, WELlington 1734
Two Doors from Belmont "L" Station
West Side—2346 W. Madison Street, WEST 0100
Immediately east of Western Ave.
South Side—1818 S. Michigan Avenue, CALumet 4030
Immediately south of 18th St.
Chicago's Independent Funeral Director



Compo-Board is composed of three parts: The specially prepared covering, Nos. 1 and 5, the wood core, No. 3, the cement, Nos. 2 and 4. Compo-Board will not warp, buckle, shrink or crack. It is moisture-proof. For wall lining, partitions and hundreds of other uses it has no equal. Compo-Board is handled by lumber dealers everywhere.

Practical Material For Store Uses

COMPO-BOARD is just the material for the busy storekeeper to use when he needs to make quick repairs or alterations.

It is light, strong, clean and easy to cut and use. For building window backgrounds, booths, cabinets, display stands, closets, bins, show cases, shelves, partitions and things of similar nature it is better to use than lumber or ordinary types of fibre board because it will not warp, shrink or crack under the effects of heat and moisture.

Takes Any Decoration

Compo-Board may be decorated in any manner desired. When you need material for building or repairing in your store, home, office or factory, be sure you specify Compo-Board, the real wood core board. It will give you lasting service and satisfaction.

Write us for free sample, prices and full information.

DISTRIBUTED BY

ILLINOIS
Chicago: George Green Lbr. Co.; Edw. Hines Lbr. Co. (all yards); Barnes & Borden Lbr. Co.; Heitmann Lbr. Co.; Howes Lbr. Co.; A. H. McGrew; Northwestern Lbr. Co.; Pulaski Lbr. Co.; Adam Schille Lbr. Co.; Fifty-ninth Street Lbr. Co.; Chicago Heights Lbr. Co.
Champaign: Alexander Lbr. Co.; W. W. Wells & Co.; Home Lbr. Co.
Elgin: F. H. Bosworth & Son; Kienzle Bros. Co.; Rinehimer Bros. Mfg. Co.
Evanston: Edw. Hines Lbr. Co.
Galesburg: Simpson-McClure Lbr. Co.; W. E. Terry Lbr. Co.
Highland Park: Edw. Hines Lbr. Co.; John Gourley & Co.
Joliet: Gross & McCowen Lbr. Co.; Leach Bros.; Lyons Bros. Lbr. & Fuel Co.; Sawyer & Georgens Co.
Maywood: Maywood Lbr. & Supply Co.

INDIANA
Hibbard: Newman-Monger Co.
Evansville: Lahring Lbr. Co.; Geo. T. Schultze Lbr. Co.
Ft. Wayne: E. Gilmartin & Sons
Gary: Calumet Sash & Door Co.
Logansport: Parker & Johnston, Inc.
Marion: Bailey & Spencer Lbr. Co.
Peru: Peru Lbr. Co.
South Bend: Michigan Avenue Lbr. Co.; Paxton-Pavey Lbr. Co.; Empire Lbr. Co.
Terre Haute—Hoosier Lbr. Co.

IOWA
Ottawa: Wallace Co-op. Grain & Sup. Co.
Peoria: J. C. Proctor Lbr. Co.
Peru: Illinois Valley Sash & Door Co.; Peru Lbr. & Coal Co.
Springfield: Baker Lbr. Co.; C. A. Power Planing Mill Co.; Peter Vredenburgh Lbr. Co.; Schuck & Son
Waukegan: M. H. Hussey Lbr. Co.

Cedar Rapids: Limbach Lbr. Co.
Clinton: Eclipse Lbr. Co.
Davenport:

DEATH NOTICES

ACE—Patrick Wallace, husband of the Mary, nee Enright, father of Marie, garet, Michael, and Patrick Jr., and er of Mrs. Mary Hanrahan and Mrs. rine Enright. Funeral from late resi- e, 4419 Jackson-blvd., Monday, May 1924, at 9 a. m., to St. Mel's church. rment Mount Carmel. Member of St. ick's court No. 12, C. O. F.

—Fay Wilk, beloved wife of Paul, fond her of baby Beverly Jane, daughter of amin and Mollie Hirsch, sister of Mrs. Arkush, Esther, and Frieda Hirsch. ral Monday, May 12, at 10 a. m., chapel, 2018 W. Division-st. Inter- Northwestern Hebrew Congregation's tery, Waldheim.

ERSON—Walter B. Wilkerson, May 10, 6, 6701 Wentworth-av.; beloved hus- of Helen L. Wilkerson, father of Mrs. W. Cawest, brother of H. H. Wilkerson Paul, Minn. At residence until Tues- morning. Funeral services at chapel, and Harvard, Tuesday, May 13, at 2 Interment at Graceland.

LESZEL—Mary A. Von Lessel, 1897- 4. Burial from undertaking rooms, E. 47th-st., Chicago, 10 a. m., Mon- May 12, 1924, to Mount Greenwood tery.

NG—Mrs. Anna Young, nee Elliot, dearly ved wife of Charles; loving mother of es. Member of Ascension court, W. C. Funeral from the home of her son, 05 Vine-av., Harvey, to the Church of nsion, Harvey, where high mass will lebrated at 9:00 o'clock Monday morn- May 13. Autos to Holy Sepulchre tery.

RADNIK—Joseph Gardner Zahradnik, be- ed husband of Lillian, nee Rosenberger, d father of Raymond Zahradnik, son of phine and the late James Zahradnik, ther of Frank, George, Emil, Mary, and late James Zahradnik, and Josephine ubert. Funeral Monday, May 12, at p. m. from his late residence, 948 W. th-st. Interment at Bohemian National metery. Call Canal 1344.

CARD OF THANKS.

TON—Mr. and Mrs. Harry Britten wish extend their thanks to their friends and ghbors for the sympathy and kindness dered them in the loss of their loving ughter, Jewell.

CEMETERIES.

CAGO'S MOST BEAUTIFUL CEMETERY. MOUNT GREENWOOD. Full Perpetual Care. Unequaled Service to Lot Owners. NO COMMISSIONS ON LOT SALES PAID TO ANY PERSON.

OSEHILL CEMETERY CO. ers selection of family lots, also space mausoleum. Full care assured. Irving 800 Ravenswood-av Edgs. 9714.

SALE—2 OAK RIDGE CEMETERY ts, 10x20 each, in blk. 2; cemetery co. e $350 each; owner living another state will sacrifice. Make offer. Address M G Tribune.

SALE—CEMETERY LOTS, EXTRA hoice, Oakridge cem., 124th-st., half price; cash; buy now; save money. Address 18, Tribune.

UNDERTAKERS.

C. H. JORDAN & CO. Funeral directors in Chicago 70 years. 2 W Michigan-av 4112 Davis-st Evanston

Mother's Day, May 11
Special Baskets and Boxes of Cut Flowers
$3.00—$4.00—$5.00
Blooming Plants, $2.00 and Up
A. Lange
FLORISTS ~ DECORATORS
79-81 E. Madison St. Tel. Cent. 377
Flowers sent to any destination at any time
Additional Charge 30c Out-of-Town Orders.

MONUMENT
Mausoleum or Headstone
Erected Anywhere by the Old and Reliable
CHAS. G. BLAKE CO.
Will be correct and durable. Free booklet
721, 105 S. La Salle St. Main 0118
Works, Ellis and 67th St. Hyde Park 0178

cal Material Store Uses
-BOARD is just the ial for the busy store- use when he needs to k repairs or altera-
ht, strong, clean and t and use. For build- backgrounds, booths, display stands, closets, cases, shelves, parti- things of similar na- better to use than lum- dinary types of fibre ause it will not warp, crack under the effects d moisture.
Any Decoration -Board may be deco- any manner desired. u need material for or repairing in your me, office or factory, you specify Compo- he real wood core t will give you lasting d satisfaction. us for free sample, d full information.

IOWA
Cedar Rapids — Limbach Lbr. Co.
Clinton — Eclipse Lbr. Co.
Davenport — Mueller Lbr. Co.
Dubuque — Central Lbr. & Coal Co., Midwest Lbr. Co., Spahn & Rose Lbr. Co.
Mason City — Mason City Lbr. Co., Unity Lbr. Co.
Waterloo — C. W. Chapman Lbr. Co.
WISCONSIN
Beloit — Cunningham Bros., Keeler Lbr. & Fuel Co.
Green Bay — Barker Lbr. & Fuel Co.
Madison — Doyon-Rayne Lbr. Co., Carl B. Fritz Lbr. Co., Yawkey-Crowley Lbr. Co.
La Crosse — C. L. Colman Lbr. Co.
Milwaukee — C. A. Bentley Lbr. Co., John Schroeder Lbr. Co., Wilbur Lbr. Co.
Oshkosh — Fuller-Goodman Co.
Sheboygan — Pantzer Lbr. Co.
ard
e, Minneapolis, Minn.

MISREPRESENTATION in Advertising does not fit in with the Tradition of this Store. Our exact descriptions and illustrations eliminate all misconception. On every business day we are certain that even the most critical will find our announcements are FACTS. Advertising could be made a wonderful buyers' directory if it all were made to fit the TRUTH.

The JOHN M. SMYTH STORE *is Three (3) Blocks West of the Northwestern Station, Madison at Union St.*

CARVED HIGH BACK CHAIR

$53.00

This Chair is covered in an excellent reproduction of Needlepoint Tapestry; upholstered in OUR OWN SHOPS. Other designs in High Back Chairs proportionately low priced.
The Chair illustrated $53.00



SMOKER'S STAND

$8.50

Constructed of Walnut and Gumwood; high-light Mahogany finish.

TEA WAGON

$19.50

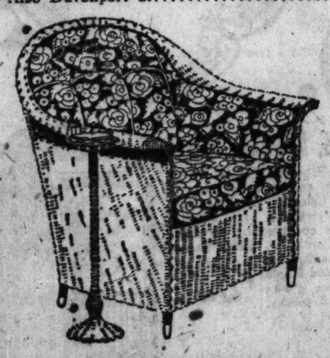
Constructed of Walnut in combination with Gumwood, in either Mahogany or Walnut finishes. Has drop leaves, removable tray and rubber tire wheels. Strong and sturdy.



FIBER CHAIR

$23.50

Duo-Tone Blue finish; full spring Cushion; Seat and Back covered in a good grade of Cretonne.
We have a Rocker to match (not shown).....$23.50
Also Davenport at.....$58.50



SMOKER'S STAND

$5.75

Genuine Reed—Frosted Brown finish.

WING CHAIR

$240.00

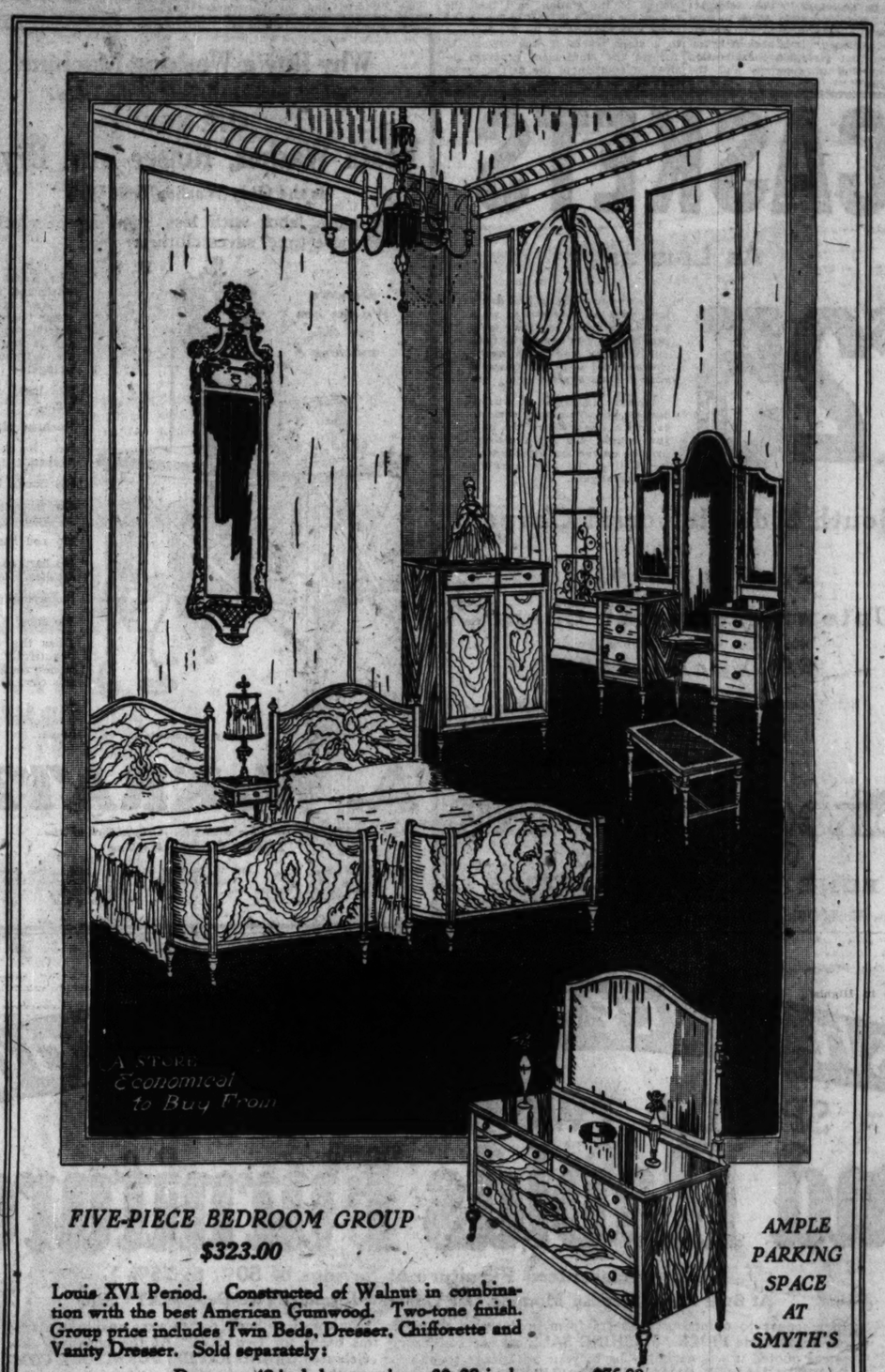
Solid Mahogany, Hand Carved. Big, roomy, Louis XV Chair; sets low to the floor. It is our own upholstery; covered in a combination of Green color Mohair and Wool Tapestry. Reversible, White Down filled Cushion. Trimmed with Mauss Edging and Brass Nails. It is very unusual in its color effects; also for its proportions.

CURTAINS AND DRAPERIES

Dotted Grenadine Ruffled Curtains, 30 inches by 2¼ yards, the better kind, White only..per pair $2.75
Filet Fringed Curtains, 38 inches wide, in Ivory Color only .....per pair $4.50
Novelty Fringe Curtains, 43 inches wide, Egyptian Color .....per pair $6.00
Plain Glos Silk and Cotton Drapery Fabric, 50 inches wide, in Blue, Rose, Mulberry and Gold. .....per yard $2.75

HOUSEHOLD FURNISHINGS

Glassware, Optic Crystal and Green, Goblets and Saucer Champagnes .....per dozen $12.00
Imported Tea Sets, Floral decoration, 23 pieces .....per set $6.50



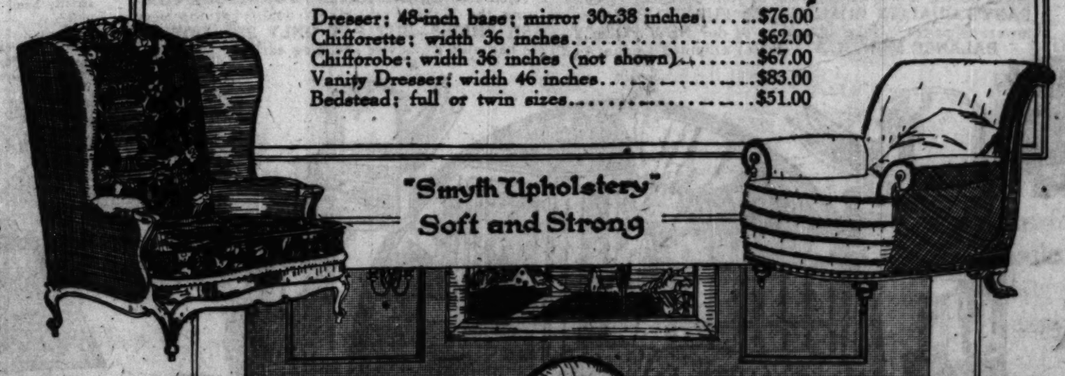
FIVE-PIECE BEDROOM GROUP

$323.00

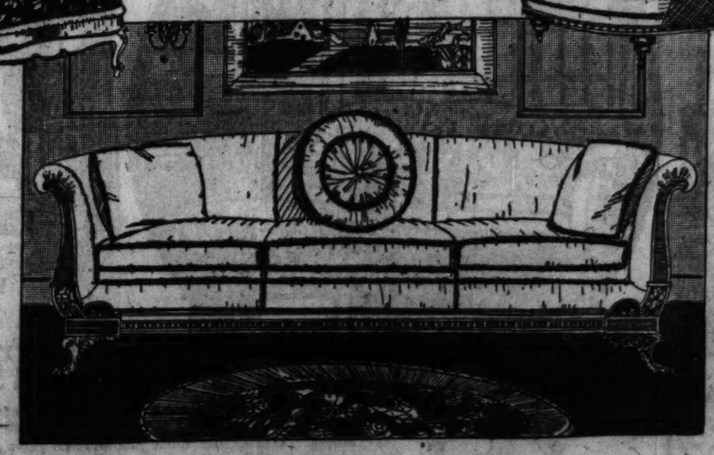
Louis XVI Period. Constructed of Walnut in combination with the best American Gumwood. Two-tone finish. Group price includes Twin Beds, Dresser, Chifforette and Vanity Dresser. Sold separately:

Dresser; 48-inch base; mirror 30x38 inches.....$76.00
Chifforette; width 36 inches.....$62.00
Chifforobe; width 36 inches (not shown).....$67.00
Vanity Dresser; width 46 inches.....$83.00
Bedstead; full or twin sizes.....$51.00

AMPLE PARKING SPACE AT SMYTH'S



"Smyth Upholstery"
Soft and Strong



Open Every Monday, Wednesday and Saturday Night Until 10 o'Clock

SPINET DESK

$32.00

Constructed of Mahogany in combination with selected Gumwood and finished in Mahogany; width 40 inches.



DROP LEAF TABLE

$12.75

Constructed of Walnut in combination with Birch and finished in Mahogany; size of top with leaves up, 33x42 inches; and with leaves down, 22x33 inches.



WINDSOR CHAIR

$3.95

Strongly constructed of Birch; Mahogany finish; wood seat; exceptional value.

DAVENPORT TABLE

$98.00

Italian Renaissance Design. Constructed of Mahogany in combination with selected Gumwood. Size of top 20x73 inches. Beautifully carved. A very high grade Table. May be had Polychromed at $115.00.



VIRGINIAN LIVING ROOM GROUP

We believe this the most beautifully proportioned Davenport in what is known as the Virginian Design. It is Genuine Walnut. All of the carving is done by hand. The upholstering is from our own shop. Reversible Cushions and Pillows filled with best imported White Down. The entire covering in Chase's Genuine Mohair; trimmed with Mauss Edging. Depth of Seat, inside measurement, 25 inches; length, outside measurement, 90 inches. Illustrated below at left. Sold separately.
Davenport and Three Pillows, as illustrated.....$405.00
Chair with one Pillow.....$220.00

HIGHEST GRADE WORSTED CHINESE RUGS.

6x9 .....$248.00
8x10 .....$364.00
9x12 .....$495.00
10x12 .....$550.00
10x14 .....$640.00

ORIENTAL RUGS

Gorovan, 8.5x10.4 .....$200.00
Gorovan, 9.8x12.1 .....$273.00
Mahal, 6.10x10.10 .....$190.00
Mahal, 7.9x11.2 .....$273.00
Mahal, 9.2x12.4 .....$355.00
Sparta, 7.10x10.5 .....$263.00
Sparta, 9.1x12 .....$290.00
Arak, 9.1x11.10 .....$330.00
Arak, 9.7x13 .....$396.00
Arak, 10.8x14.5 .....$685.00
Sarouk, 9.11x13.6 .....$870.00
Sarouk, 10.9x13.2 .....$940.00

CHICAGO WOMAN ADDS VOICE TO SHOALS PROTEST

Says Ford Would Obtain Aluminum Deposits.

BY JAMES O'DONNELL BENNETT.

Washington, D. C., May 10.—[Special.]—A Chicago school teacher, who maintains that Henry Ford's influence defeated her for congress, breezed into the senatorial Muscle Shoals hearing today and said, "The sale or the leasing of Muscle Shoals to Ford—or to anybody else—at this time would be nothing less than criminal."

She is Miss Evangeline C. Hursen, representing the Illinois Public Ownership league and the Cook County Business and Professional Woman's league, and she comes fresh from a survey of the treasures of Muscle Shoals, which she undertook at her own expense, paying also the expenses of her Washington trip.

And she says that a vast area of hills of bauxite, a hydrate largely used in the preparation of aluminum, is the joker in Ford's Muscle Shoals offer. Into possession of those hills Ford will come if his offer is accepted, and he could then make aluminum bodies for automobiles at a price defying competition.

Would Get Aluminum.

"Hills of bauxite—solid bauxite clay, the basis of aluminum—Ford would get," Miss Hursen told the senators of the committee of agriculture and forestry.

The senators were impressed, all of them, and one of them, the redoubtable Magnus Johnson [Farmer-Labor, Minn.], followed her from the committee room when she had finished, and said, "My name is Johnson, and I am with you on that public ownership and government operation part of your statement to the committee."

Miss Hursen allowed that she had heard of the senator.

The bauxite area starts, Miss Hursen found, at Savannah, Tenn., and extends way beyond Wilson dam at Muscle Shoals. "That's the joker in the Ford offer," the witness tartly remarked. Gee, she was at once fluent and concrete!

People Should Benefit.

"Ford's agent," she said, pointing a menacious finger at the silent senators, "tells you that not one kilowatt of power from Muscle Shoals would be sold by them. What, then, are they going to do with it? We do not know, but the organizations I represent believe this power should be used for and by the people. The people's money created that property and the people should get the benefit. By Muscle Shoals' power the railroads down there could be electrified. Transportation by truck is also a growing factor in economies, and with highways illuminated at night by Muscle Shoals power an immense movement could be carried on by night, thus relieving the day's congestion."

The witness said that the people she represents do not oppose any one offer for Muscle Shoals. "We oppose them all," she added. "There is $190,000,000 of taxpayers' money invested down there and you should not even dream of giving it away for five millions, plus some joking leases.

Fertilizer a Smoke Screen.

"But, if you are going to give it away you might as well give it to either Ford or the Carbide company, for one of them can do the people as easily as the other. In so far as the electricity at Muscle Shoals is concerned, it's the same old story as the oil trust and the coal trust, and the issue of that story is 'Baer and his divine right.' Don't put the people at the mercy of any more profiteers. What we advocate is a governmental commission to operate the properties. The fertilizer stuff of Ford looks like merely a smoke screen. As to the local situation at Muscle Shoals, there are lots of people there waiting for Ford to come down and make them millionaires."

In the election of 1922 Miss Hursen ran on the Democratic ticket for congressman at large from Illinois.

LEGION NOTES

No speeches will mark the gala luncheon of Advertising Men's post No. 38, American Legion, Monday, May 12, at Hotel Sherman, celebrating the post's supremacy as first in membership in Chicago.

The program will be one of entertainment only, the headliners being Misses Ruth Oswald and Claire Elgin, and Messrs. L. Burton Evans, Frank Bixler, John Byam, and Sam Herman, all from Earl Carroll's "Vanities," now playing at the Colonial.

Supplementing this, Jimmy Eggert and Charlie Dale are to appear in a grand jubilee performance.

Stories of his experiences as a "Y" secretary in France were told members of Voiture post, American Legion, at Hotel Sherman yesterday by Richard Henry Little, conductor of THE TRIBUNE'S "Line-o'-Type-or-Two" column.

Celebrate Their 65th Marriage Anniversary

Mr. and Mrs. Stephen B. Garrigus, 1018 Ferdinand street, Forest Park, will celebrate their sixty-fifth marriage anniversary today at the home of their grandson, Edward Davies, 940 South Humphrey avenue, Oak Park. Mr. and Mrs. Garrigus came to Chicago in 1859 and have lived here since. Mr. Garrigus is 89 years old and his wife 86. There are two children, four grandchildren, and six great grandchildren.

Civil War in Albania Over Site of National Capital

BELGRADE, May 10.—[By the Associated Press.]—Armed strife is reported to have broken out in consequence of a conflict between the Albanian government in Tirana and a number of deputies who demand that the capital of the country be transferred to another town. Dispatches from the Albanian frontier say the deputies have occupied the town of Krown.

POSTMEN APPEAL TO PUBLIC FOR WAGE FIGHT AID

All pressure possible will be brought to bear on congress to insure the passage of the bill granting wage increases to mail employes, it was declared yesterday by Ira Ferguson, district president of the Railway Mail association.

That other influences are at work to defeat the bill was indicated by Mr. Ferguson. He cited a telegram received from W. N. Collins, national president of the association, which urged members to ask business men, civic agencies, and clubs to indorse passage of the bill.

"It is necessary," the telegram stated, "to take drastic action to save the postal service and to restore its former efficiency. It is absolutely imperative that favorable consideration be requested of congress and the President."

BOARD OF TRADE SELLS WDAP TO THE DRAKE HOTEL

Announcement was made yesterday that WDAP, the radiophone broadcasting station, had been sold by the Chicago Board of Trade to the Drake hotel, where the station is located. There will be no interruption in the broadcasting of Board of Trade market quotations. They will be given out at half hour intervals during the business day.

Possession will be given the new owners before the first of June.

Henry A. Rumsey, a director of the Chicago Board of Trade, who has had charge of the station, said that the reason for selling WDAP to the Drake hotel was because of its development to a stage where it was difficult to furnish the amusement program desired in addition to the market news that has been sent out.

CLEMENCY FOR HALF OF 223 WAR CONVICTS

Leavenworth, Kas., May 10.—The final report on recommendations made by Maj. James Stansfield and Maj. F. K. Ross, appointed to review the cases of military prisoners in the federal prison here, was received by Warden W. I. Biddle today.

It reveals that out of 223 cases reviewed, clemency was extended only to 50 per cent of the prisoners.

Only one prisoner received a full pardon. He was Bennie Thomas, serving a life sentence for attacking a French woman. Seven others were released on commutations of sentence.

One hundred and seven prisoners were given reductions, and 108 were denied reduction.

Of those serving life sentence, twenty-eight were reduced to twenty-three years and six months, two were reduced to twenty-two years, two to twenty-six years and nine months, and twenty to twenty years.

All of the Houston rioters received reductions from life sentences with the exception of William Hudson. At the time the cases were reviewed Hudson was in an asylum at Washington. He has since been returned to Leavenworth. Other reductions were given prisoners serving sentences ranging from fifteen to forty years.

CRUSHED BY CARPET BALE.

Patrick Daly, 49, 2113 Fremont street, was severely injured yesterday in the yards of the Grand Trunk railway at Fremont court and Taylor streets. A bale of carpet material fell on him.

CASKETS

As Low as

$25

Have you recently had dealings with an undertaker who you have come to think is a profiteer? You can easily find out whether you were overcharged and so be able to warn your friends against him.

In our big stock of burial caskets you are almost certain to find a duplicate of the one you bought—its price plainly printed on the tag attached to it. Call any day or evening and investigate.

South Side Memorial Chapel
3 and 5 E. Garfield Blvd.
ENGlewood 0327

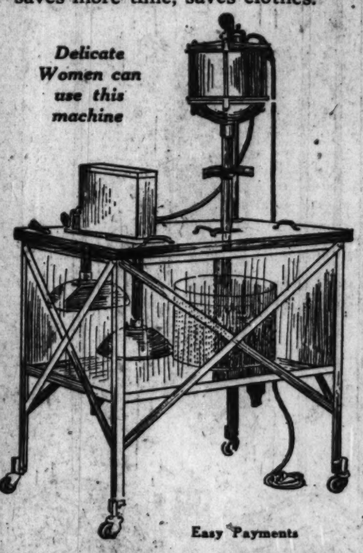
Uptown Memorial Chapel
4437 Broadway (near Wilson Ave.)
EDGewater 8800

Both of our chapels are easily and quickly reached by Chicago's new bus lines.

Skeeles-Biddle Company
FUNERAL DIRECTORS
New York Office, 307 West 51st Street. Columbus 6400

Why Buy a Washing Machine
which saves only half of the labor?
THE NEW
Kratz Washer, Rinser and Dryer
Is the Only Washer That Will
Save more labor with less handling of clothes, saves more time, saves clothes.

Delicate Women can use this machine



The Kratz will wash and rinse or dry at the same time, 6 sheets wringer dry in one minute without a wringer—

No hand rinsing.
No hand bluing.
No buttons broken.
No hooks bent.
No fasteners jammed.
No red hands.
No hard to iron creases.
No wringer.
No tubs.
Does the work beautifully and is not rough on the clothes.
Free demonstration in your home.

Easy Payments

A. W. KRATZ
24 Years in This Business—Originators of the Electric Washing Machine
3409-11 W. Madison St. Nevada 1459 Milwaukee and Fullerton Aves. Humboldt 1880
4021 W. Madison St. Van Buren 4300
2934 Lincoln Ave. Graceland 5179
4625 Milwaukee Ave. Kildare 7548

The **FRANK SHOP**
COATS—DRESSES—SUITS
14 So. Wabash Ave.
Be Sure to Attend Our 11th ANNIVERSARY SALE!
Tremendous Price Cuts are in effect on every Coat-Dress & Suit!

LEARN TO SELL OUR THRIFT SERVICE
(No Charge for Instruction)

SALESMEN contemplating changing their connection;

SALESMEN desiring to increase their incomes in spare time;

MEN, 25 to 40, ambitious to enter a permanent, high grade selling organization;

MEN, 25 to 40, desiring to learn how to add to their incomes in spare time.

For Enrollment
CALL MR. CARTER, STATE 8176

GRIZZARD SYSTEM

Grizzard School of Salesmanship
Afternoon sessions, 1:30 to 5
Evening sessions, 7 to 9
643 Illinois Merchants Bank Bldg.

Exclusive Depository
Illinois Merchants Trust Company

Wise Chicago Women
read THE TRIBUNE every morning not only for its news but also for its advertisements, many of which are found only in The Tribune.

Open Every Evening Until 9 P. M.

Open an Extended Charge Account

Change of Policy

cash prices only 25% down

Balance Monthly

SPECIAL TWO-DAY MAY SALE

Grand Rapids Furniture Co.

Quality Guaranteed Furniture at Savings of 50% to 75%
At 8:30 A. M. Monday Morning Our Celebrated Annual Two-Day "MAY" Sale

In response to numerous requests from prospective customers, who owing to home duties were unable to attend our remarkable **PRICE SMASHING SALE** we are continuing this event for two days. At the unusually low prices quoted it will certainly be to your advantage to buy the celebrated **GRAND RAPIDS FURNITURE COMPANY'S QUALITY GUARANTEED FURNITURE**, thus securing the highest possible in quality at the very lowest in prices. Take advantage of our **NEW POLICY—CASH PRICES—BUT PAY ONLY 25% DOWN—BALANCE MONTHLY.** Due to a limited amount of these bargains we advise shopping early.

3-Piece Silk-Mohair Parlor Suite



Purchase this suite on our New Dignified Extended Charge Account—the saving amounts to $153.00. Upholstered in two-tone genuine silk mohair, trimmed with tassel fringe. Spring filled loose seat cushions, spring edges and spring back. 3 pieces, special for $315 Value **$169**

3-Piece Silk Mohair Suite



3 pieces, Louis XVI. period, carved frame, regular mahogany, antique or polychrome finish, an unusual selection of choice mohairs in brocaded stripe or plain effects; strictly hand made construction throughout. $450 Value

This suite carries Grand Rapids Furniture guarantee. 3 pieces.. **$239**

Genuine Walnut Bedroom Suite

$195 value. This suite consists of the exquisite bow-front bed, the dresser, and the commodious chif- $195 Value forette. Each piece is built from the finest of selected walnut. Beautifully constructed throughout. The 3-piece suite is priced for tomorrow at $74. **$74**

DON'T BE MISLED
We are the ONLY GRAND RAPIDS FURNITURE CO. IN CHICAGO. NO BRANCHES. Our success has caused some unscrupulous dealers to trade on our name and reputation. Be sure you are in our salesroom when you come to trade in this block. NEAR CONGRESS at
430-432 So. Wabash Ave.



3-Piece French Jacquard Suite

Taupe, Walnut and Rose combinations of genuine French Jacquard. Guaranteed mothproof and non-fading. One of the most phenomenal sales of parlor suites ever held in Chicago. Cash price on convenient, dignified credit. $325 Value **$198**

Genuine Two-Tone Walnut Bedroom Suite

Queen Anne period, two-tone finish, in panel effect with hairline, 48-inch dresser with large mirror, full size or twin beds, large chiffonette; has dust-proof construction and genuine mahogany lined drawers, strictly high grade cabinet work and finish. $275 value, special at $149.

$275 Value **$149**



RUGS

Rug Dept. 427 S. Wabash Ave.

9x12 Axminster
Seamless and seamed Oriental and Chinese effects. $62 value, **$37.25**

9x12 Wilton Velvets
Featuring a selection of Chinese, allover and Persian effects of unusual beauty. Woven in one piece. $80 value, **$36.25**

Wilton Velvet
9x12 ft. Extra heavy quality, in Oriental patterns. $78 value, **$47.75**

Worsted Wilton Rugs
9x12 ft. seamless worsted Wilton rugs in a selection of the finest Oriental and Chinese designs only found in this grade of $130 regular values; special at **$91.75**

Rug Dept. 427 S. Wabash Ave.

6x9 Axminsters
Small allover designs with medallion centers. Ideal for dining rooms. $37 value, **$20.50**

Wilton Velvets
8.3x10.6 size seamless. Selection of patterns and color effects. $42.50 value. At **$23.50**

LOOM OU

Copyright, 1924

Grand Rapids Furniture Co.
Near Congress St. 430-432 So. Wabash Ave. Near Congress St.

Genuine Walnut **Dining Room Suite**
Beautiful Tudor Period Walnut Dining Table, five side chairs and armchair to match. The chairs are upholstered in a wide selection of tapestry, 7 pieces, special at $165 Value **$89**
Pay Only One-fourth Down—Balance Monthly

AUTOS TRAPPED IN TUBE; FUMES PERIL HUNDREDS

Pittsburgh, Pa., May 10.—More than forty persons were overcome by carbon monoxide gas and almost a hundred others were made ill when they were trapped in a traffic jam in the east tube of the Liberty tunnel here today.

Several of the victims were taken to hospitals, where their conditions were reported as critical. Others were revived by first aid treatment.

The traffic jam was caused by an unusual number of motorists using the tunnel to get into downtown Pittsburgh because of the street car strike. It was first reported that two automobiles crashed 200 yards from the north entrance and jammed traffic for a mile and a quarter to the south entrance.

The Liberty tunnel is a foot and vehicle traffic tube and thousands were walking through the passage to work.

When the two machines crashed other motor cars in the tunnel jammed the passageways. Motorists failed to turn off their engines, believing the wreckage would soon be cleared up, and carbon monoxide gas filled the air.

Pedestrians and persons in automobiles were overcome. Ambulances and police patrols were ordered to the tunnel. A mine rescue squad from the bureau of mines headquarters here was summoned to carry out the victims.

Mayor Magee late today made a formal demand on the company to restore street car service at once "with whatever forces are available." The company announced an effort would be made on Monday to restore service with 500 men from outside cities.

60 YEARS ON HAPPINESS TRAIL



Mr. and Mrs. Frank P. Hawkins of Highland Park entertained their family and friends at an informal reception yesterday which marked their sixtieth wedding anniversary. They have lived at 389 Laurel avenue, Highland Park, for fifty-five years. (TRIBUNE Photo.)

COUNCIL TO GET MEASURES FOR WIDER STREETS

Ordinances providing for the widening of Stony Island avenue between 69th and 79th streets at an ultimate cost of approximately $268,000, to be assessed against adjacent property owners, will be introduced in the city council at its next meeting by John J. Sloan, president of the board of local improvements.

The improvement, which will increase the combined width of the north and south traffic lanes to ninety feet, is to be accomplished by cutting twenty-five feet from each side of the center parkway in the street. Ten foot parkways will be left on each side of the surface lines tracks.

To push plans for widening and boulevarding of Clark street from North avenue to Diversey parkway and renaming the thoroughfare "Clark boulevard," interested property owners have organized the Greater Clark Boulevard association, headed by Lynden Evans, an attorney at 35 North Dearborn street.

"North Clark street is and has been since the time of the founding of the city the principal north and south artery from the main business district to the residential as well as commercial section to the north," declared Paul Gerhardt, an architect and secretary of the new organization, in a letter to Mayor Dever and John J. Sloan.

"This street was originally used by comparatively few people and vehicles due to the small population of our city, but while Chicago has so vastly grown and expanded, this artery, unfortunately, has not grown in proportion. In fact, it now remains in the exact state it was at that time, a rather crooked passage but sixty-six feet wide, the width of an ordinary side street.

"It appears most important and vital for the development of a greater Chicago to widen this thoroughfare, now an essential and overburdened artery serving the main business district of Chicago and a steadily increasing population to the north, to make it meet the present and future demands."

Attorneys for the board of local improvements and the Lincoln park board are preparing agreements under which the park officials will surrender to the city the twenty-two feet of the east parkway needed to widen Clark street between North avenue and Lincoln Park West.

President Sloan of the improvement board has suggested that thirty-four feet be taken from the east side of Clark street between Lincoln Park West and Diversey parkway. Property owners have suggested that seventeen feet be taken from each side of the street north of Wrightwood avenue and Mr. Gerhardt in other plans would take thirty-four feet from east side south of Wrightwood avenue and thirty-four feet from the west side north of that point.

DROPS DEAD IN ROOM.

Hans Stevenson, 70 years old, a shoemaker, dropped dead in his room at 582 South State street yesterday. The police believe heart trouble caused the death.

9x12 or 8½x10½
Axminster Rugs
Your Choice of These 50.00 Values
37.50
That's the way this item should read in our today's advertisement, Part 6, Page 9.
Rug Department, Fourth Floor
HILLMAN'S
"A Store for Everybody"
State and Washington Sts.

RESORTS AND HOTELS RESORTS AND HOTELS RESORTS AND HOTELS

LAST WEEK
AT THESE LOW RATES
PRIVATE SUMMER COTTAGES
IN WISCONSIN'S GREAT NORTH WOODS
ON BEAUTIFUL
OX-BOW LAKE
Vilas County, Wis.
Completely Furnished—Screened Porches
$4.75 Per WEEK
These Low Rates Per Person Include All
Club House Privileges

Cottages furnished to accommodate from two to ten persons. Real food provided at popular prices. Your own private cottage has a screened-in porch or bay and is completely furnished. With or without housekeeping privileges.

We do not know of any place in the world that offers you all the pleasure, recreation and sport that a week, two weeks or a season will give you at beautiful Ox-Bow Lake at the low rate of $4.75 per week per person.

These prices will be raised May 21st.

There is the best of fishing, hunting, bathing, boating, tennis, dancing, baseball, volleyball, saddle horses. Deer and small game and the roaming Indian can be met with as you rove through the forests of pine, birch and hemlock. The lakes and streams are filled with muskellunge, pike, pickerel, trout and all kinds of small pan fish. There are islands, bays, peninsulas and sandy bathing beaches on our three and one-half miles of lake frontage. The air is filtered by the waters of 4,000 lakes. Many lovers of the Great North Woods have been disappointed in the past.

Avoid disappointment, increased rates and the early summer rush for cottages at beautiful Ox-Bow Lake.

MAIL YOUR RESERVATION NOW!



Free Tickets to the
OUT-DOOR LIFE EXPOSITION
AT THE
Coliseum for Monday Night, May 12
Phone Us or Call at Our Office

and we will give you free complimentary tickets to the Outdoor Life Exposition, held at the Coliseum, for Monday night, May the 12th.

All wild game and fish mentioned above, together with several other varieties, are on exhibition here in Chicago at our Booths Nos. 54-55-56-57-58-71-72-73-74-75 of the Outdoor Life Exposition at the Coliseum all this week. For further information and free illustrated literature, send in coupon below.

To accommodate this week's rush our office will be open Sunday from 10 until 4 and every evening until 8 o'clock. Those attending the Out-Door Life Exposition will find a pleasant and profitable hour awaiting them at our Vilas County Booths, Nos. 54-55-56-57-58-71-72-73-74-75.

OX BOW PARK IMP. ASS'N, Room 1601, 6 North Michigan Ave.

Phone
FOR FREE TICKET
STATE 6799

OX-BOW PARK IMPROVEMENT ASS'N
6 North Michigan Ave., Chicago, Ill.

Gentlemen: Please send me, without obligation on my part, your illustrated booklet showing maps, plats and pictures of Ox-Bow Park, and nearby scenes. It is understood that this does not obligate me in any way.

NAME .....
ADDRESS .....
CITY .....
PHONE NO. .....



A new Magazine for the HOME Free!

ARE YOU securing the most benefit from your home furnishings...from the standpoint of beauty, adaptability and practicability?

MODERN HOME MAGAZINE covers this interesting subject...in every phase...through many beautifully illustrated pages . . . with articles prepared by eminent writers, well versed in the art of home decoration.

This magazine is not compiled for the purpose of selling merchandise...its duty is to assist in making American homes more liveable...more beautiful.

You may secure your copy in any one of the four Hartman stores . . . or it will be mailed to you, without charge, if you send your name and address to us. The coupon below is inserted for your convenience.

Hartman Furniture & Carpet Co.

FOUR CONVENIENT HARTMAN STORES IN CHICAGO
230 So. Wabash Ave. 1272 Milwaukee Ave.
819 W. 63rd Street 2558 W. North Ave.

This coupon brings you MODERN HOME MAGAZINE Free!

HARTMAN'S
230 So. Wabash Ave.
Chicago, Ill.

Please list my name as a FREE subscriber for your new MODERN HOME MAGAZINE. It is understood that I assume no obligation whatever.

Name .....
Address .....
City ..... State .....

ULSTER PREMIER OFFERS PIPE OF PEACE TO SOUTH

Would Help Cosgrave to End Friction.

BY JOHN STEELE.

[Chicago Tribune Foreign News Service.]

[Copyright: 1924: By The Chicago Tribune.]

BELFAST, May 10.—"We are the two leaders of Ireland. Somehow or other we have reached that position. For God's sake, let us lead. I am willing to go out of public life tomorrow if I, by so doing, can bring peace to Ireland. I am sure President Cosgrave is no less willing than I to do the same. Why not let us get together and settle this boundary question regardless of the extremists on either side?"

This appeal was made today by Sir James Craig, premier of Ulster, in an interview granted THE TRIBUNE. He received the correspondent in what was the drawing room of Stormont castle, a magnificent country residence a few miles outside of Belfast, which has become the seat of the Ulster government.

Both Typical Irishmen.

Here let it be said that although Sir James and Mr. Cosgrave are as opposite in their views as the poles they are both typical Irishmen. Mr. Cosgrave is small and nervous, with a twinkling eye and humor always on top, but with an essential seriousness behind the typical Irishman of the south. Sir James is big, slow of speech, careful of utterance, and apparently deadly serious, a typical Irishman of the north.

THE TRIBUNE asked him for a reply to Mr. Cosgrave's suggestion that Ulster would legally become a part of the Irish Free State by its failure to appoint a boundary commissioner under the Anglo-Irish treaty. He brushed the question aside.

"I am not a lawyer," he said. "My legal advisers tell me that Mr. Cosgrave is wrong, but I am not much interested. I don't like the idea of two sets of Irishmen using slim legal tactics against each other. But please don't represent me as saying that Mr. Cosgrave is doing so. I mean that I prefer fair dealing to legal arguments. I am convinced that if Mr. Cosgrave and I get together man to man, with freedom to act, we could soon arrive at an agreement.

Would Resign for Peace.

"It is said that I have my extremists and he has his, whom we must ignore. Very well, then, let us ignore them. I am willing to go out of public life tomorrow if, before I go, I can assure peace in Ireland. I am sure Mr. Cosgrave is equally as willing. Let us get together man to man and settle this question of boundaries. It would not be hard. I am not unreasonable. There are substantial areas on the Ulster side of the boundaries inhabited by people who rather belong to the Free State. I do not want to keep them if they express a desire to go, but I will not turn them out if they desire to stay. There are other areas now in the Free State which I think wish to join Ulster. I do not think Mr. Cosgrave wishes to keep them.

"Then there are places along the border where the boundary needs straightening out. That can be done by two men who want a fair settlement better than by any formula of a commission."

Sir James was asked whether, in case Mr. Cosgrave consented to such a meeting, he would be willing to abandon his demand that clause 12 of the treaty, which provides for the boundary commission, be scrapped in advance.

Suggests Getting Together.

"You mean, would I say to Mr. Cosgrave, 'Let us try and agree, and if we fail you still retain your rights under clause twelve'? I should like time to think that proposition over before answering. What I do suggest is that we get together and settle this matter and then together approach the British government and secure the abrogation of that clause of the treaty which calls on southern Ireland to assume a part of the imperial debt charges. If we both demand this it will be easy to secure the necessary British legislation.

"The whole present trouble is due to the vagueness of the terms of the treaty and the promises made both sides by third parties. Let us Irishmen in Ireland settle the matter between ourselves, even if it involves the sacrifice of our political careers."

AWARD CUP TO EDITOR.

A trophy cup was awarded yesterday to the "B" Weekly of the Englewood High school, Joseph Brunswick, editor, at a conference of the Chicago and Cook county editors of high school publications.

TRAITOR TROOPS KILLED MEXICO'S "BEST GOVERNOR"

BY PHILIP HAMPSON.

A mock trial before a mock court martial, then a fleeting moment before a gray wall at dawn with twelve companions, and Felipe Carillo, Socialist governor of the state of Yucatan, Mexico, paid the price for giving his people perhaps the most efficient government any state in Mexico ever had.

How this noted radical leader died, betrayed by men sworn to uphold him, is told for the first time by Fernando F. Quesada, a Cuban, who was the personal friend of Gov. Carillo and who was in Merida when the governor was executed.

The events which transformed Gov. Carillo from the idol of his people into a crumpled heap in the dust began with the abruptness peculiar to Mexico. In the early days of December last year the De la Huerta revolution began. Gov. Carillo, from his office at Merida, immediately pledged his loyalty to the Obregon government. Then he called the officers of the 18th battalion of the regular army and asked them where they stood.

Flees from Traitorous Troops.

"We are for Obregon," was the answer.

"Then you will entrain for Campeche in the morning to fight the enemies of our country," the governor told them.

But that same night, Dec. 9, Gov. Carillo was told that the troops intended to betray the Obregon government—for loot. And he was advised, if he valued his life, that he must leave town quickly. So early the next morning, with his three brothers, Manuel, Wilfrido, and Edesio; Mayor Manuel Berzunza of Merida, a number of state officials and loyal army officers and friends—thirteen in all—the governor caught a train for the interior.

A half an hour later the troops left, ostensibly for Campeche. They had been gone only a little while, when they shouted "Down with Obregon," and returned to Merida.

The people of Merida were opposed to the revolutionists, but were powerless against the strongly armed and disciplined troops, who for four years had formed the federal garrison in the city.

Governor's Party Captured.

In the meantime, Gov. Carillo and his party made their way to a seaport from where they hoped to escape to Cuba in a small motorboat. Heavy seas prevented their leaving. Then, eleven days after their departure from Merida, they were arrested by a detachment from the 18th battalion and brought back to the state capital.

The governor and his party were thrown into prison on orders of Gen. Broca, who had set up a provisional government.

On Jan. 2 a court martial consisting of officers of the 18th battalion was assembled. It did not even have authority from the De la Huerta general headquarters.

Only one bit of evidence was introduced against the prisoners—a dispatch alleged to have been written by Gov. Carillo after his temporary escape into the interior. The dispatch read:

"This government learns that the enemies of the national government are trying with intrigues to help the De la Huerta and Sanchez rebellion. This document advises you that any person opposing the government shall be killed at once, since all enemies must be treated in this manner."

But sentence had been passed even before the prisoners had arrived in court. The next morning the thirteen were taken to the general cemetery of Merida and in groups of two or three were shot down.

ARREST YOUTH AS ROBBER.

Carlyle Denne, 19, 2344 West Superior street, was arrested yesterday, charged with stealing $140 from William Parker, 4937 West Congress street.

MARS JARS CUPID IN ROMANCES OF YANKS IN FRANCE

[Chicago Tribune Foreign News Service.]

PARIS, May 10.—While accurate statistics are not available, because no figures have been compiled, most marriages of American doughboys and French girls during the war have turned out to be most disastrous failures.

It is estimated that 75 per cent of the war brides were abandoned in France when their husbands were repatriated with their regiments, and when demobilized the jobless doughboys could not afford to send for their wives. Then later they gradually forgot them.

It is said here that the French and American authorities in New York City could give startling figures on the numbers of visas granted French brides who went to the United States and returned home to France because they could not adapt themselves to American life.

GROWING LIBERTY OF WOMEN HELD DIVORCE CAUSE

Jackson, Mich., May 10.—[United Press.]—Divorces are increasing because the American woman "has been driven out of the home" by economic and social forces, Miss Maria Leonard, dean of women at the University of Illinois, told the Michigan Federation of Business and Professional Women's Clubs here last night.

Dean Leonard pointed out that women are becoming socially and economically independent. Over 8,500,000 American women are employed in gainful occupations, she said.

The American woman, she said, "has been driven out of the home by the high cost of living, by invention of labor saving devices which give her more leisure, by public schools, where her children are taken off her hands during the day, and by motor cars, country clubs, and other outside entertainments."

Mothers-to-Be

Mothers, Relatives and Friends who wish to give her a lovely present, this Special Sale is dedicated.

Lane Bryant

101 N. Wabash Ave.
(N. E. Cor. Washington St.)



Baby's First Clothes
Everything the baby needs.

Special No. 1
Layettes
36 Pieces 9.95 15.00 Values
BALCONY

Special No. 2
Layettes
54 Pieces 14.95 22.50 Values
BALCONY

64 Piece Outfit..$24.95

Hand-Made Layettes
74 Piece Outfit..$37.95
80 Piece Outfit..$59.75
100 Piece Outfit..$94.95

Maternity Dresses

For Spring and Summer



27.50

Newest styles that conceal condition. Specially designed for wear during the entire period.

The dress illustrated is of Silk Crepe de Chine charmingly trimmed with Venetian collar and cuffs—and pleated apron skirt effect. Also comes in Printed Crepe de Chine.

27.50

Other Dresses 16.95 to 125.00



Lane Bryant
Maternity CORSETS
Abdominal Supports and Binders
3.50 to 12.50

Also showing charming styles in coats, capes.

Maternity-Infant Circular on request.

Pay as you use it!

Now! Liberal monthly terms



Oil Burners for the Smallest Bungalow to the Tallest Skyscraper

Now—Oil heat for smaller homes

At new low prices. Pay with what you save from coal burning. Clean, dependable, efficient—no coal-stoking, no fear of fire-failure. Get the book—learn the terms. Send the coupon!

This is a message to the small home owners who annually struggle with unsatisfactory coal furnaces. Expensive, wasteful, dirty—giving inadequate heat and requiring constant attention.

THIS offers a famous new type oil-burner, proved successful in thousands of large homes, now for the first time available for owners of 6 and 8-room houses, bungalows, 2-apartment houses. At a price and terms within the means of every purse.

* * *

For years oil heating of homes has been acknowledged the simplest, cleanest, most economical way to heat through the winter. But oil-burners had always been expensive to install. They were not adapted to small homes.

You asked us to make an oil-burner for *your* home. We did, and this tells the facts about it.

* * *

Of course you know of Kleen-Heet, the famous oil-burner that is in thousands of larger homes throughout the land today. Our engineers perfected that after years of experiment. They made 24 different types of burners before they were satisfied. We began to study oil-burning 10 years ago.

Then came another type of Kleen-Heet, for large buildings. And it too, was an instant success. But the big demand was for a low-priced, efficient burner for *small houses.* So now we have developed this new burner, and offer it at new low prices, at terms that all can afford. It fits in any furnace, and the prices quoted include its installation.

Fits Your Present Furnace

Install this new oil-burner NOW—Prices include installation.

Moderate Prices
Convenient, Liberal Terms

Set once for all winter

With this new oil-burner all worry over your heat is banished. When cold weather starts, set the thermostat in the living room. The burner, in the basement, automatically delivers all the heat you want, *all over the house,* without further attention.

Constant, controlled heat 24 hours a day! No early rising to start the furnace. No fear of fires dying with your wife alone in the house.

The flow of oil is automatically controlled in just the required quantity. *No waste.* If the thermometer drops, the thermostat opens the oil valve, the house remains uniformly heated despite the outside cold. *Now even heat at all times*—a great health factor, doctors say.

Now on liberal terms

This new oil-burner is moderately priced, and may be bought on terms which make it false economy not to own it. The lowest priced completely automatic oil-burner.

Suppose you now pay a furnace man $15 a month to attend your fires; and $3 a month to remove the ashes. That's $18 a month. If you do this work yourself surely your own time is worth what you would have to pay.

This new oil-burner will be installed for a small down payment, and *as low as $25 a month.* Only $7 a month more than you actually save on the elimination of coal. Less than 25 cents a day!—and no upkeep or maintenance whatever.

See now, while coal bin is empty

Now that the coal-bin is empty, learn about fuel-oil heating. See this wonderful new system for small homes. See the enthusiastic testimonials of thousands of home owners.

Then instead of buying costly coal, put that money into installing this burner in *your* home. Know a new comfort of body and mind.

Kleen-Heet

Automatic Oil Burning Systems

WINSLOW BOILER & ENGINEERING COMPANY
175 N. Michigan Ave., Chicago Phone Dearborn 9430

Evanston 817 Chicago Ave. Evanston 9300
Oak Park 1041 South Boulevard Oak Park 7048
Hammond 1065 S. Hohman St. Hammond 1245-W
Aurora 51 S. La Salle St.
Riverside 3 Riverside Rd. Riverside 292-R

Send the coupon TODAY for the facts

KLEEN-HEET, 175 N. Michigan Ave., Chicago, Ill.
(Check one)
Please send free book on oil heating . . . . ☐
Without obligation, send your engineer to examine my present heating plant . . . . ☐

REVELL & CO.

Wabash Ave. Adams St.

Our Displays Are Complete. Our Prices Are Low

Home Furnishings



A special purchase of living room pieces enables us to offer this roomy sofa and arm chair with its soft spring cushion seats and comfortable spring filled backs, in a choice of genuine mohairs, reversible cushions in brocatelles, the outside surfaces are in plain velour to match, at this special price.....

2 Pieces, 219.00

400.00 Carved Mahogany and Genuine Mohair Suite, two pieces with loose spring filled cushions 295.00
250.00 Chaise Longue, all down seat cushion, extra down filled pillow. The cover is a high grade velour and silk brocated combination 152.00
117.00 High Back Chair, Carved Mahogany Base, Wool Tapestry seat and back 58.50
110.00 Chaise Longue, Mahogany Frame, damask cover 59.00
25.00 Genuine Mahogany and Cane Wing Chair and Rocker to match..... 14.75
6.50 Foot Stool, Brown Mahogany finish stool, velour covers..... 3.95
130.00 Overstuffed Davenport, loose spring filled cushions, covered in heavy velours 97.50
Other Davenports as low as..... 79.00

For the Dining Room

1,500.00 Elizabethan Dining Room Suite in all Walnut. Table, five diners and arm diner with taupe mohair upholstered seats and backs, buffet, china and server. Sale price, 10 pieces 1,075.00
446.00 Italian Dining Room Suite in all Walnut. Table, five diners and arm diner with mohair upholstered seats and backs. Sale price, 7 pieces..... 314.00
195.00 Italian Buffet to match suite, 72-inch length. Sale price..... 132.00
180.00 Italian China to match suite. Sale price 121.50
97.00 Italian Server to match suite. Sale price 65.00
160.00 Hepplewhite Dining Room Set in Combination Walnut and Gumwood. Table, five diners and arm diner with tapestry upholstered seats. Sale price, 7 pieces 119.00
200.00 Italian Dining Room Set in all Walnut. Table, five diners and arm diner with tapestry upholstered seats. Sale price, 7 pieces..... 139.00
150.00 Queen Anne Dining Room Set in Combination Walnut and Gumwood. Table, five diners and arm diner with genuine blue leather seats. Sale price, 7 pieces..... 98.00
90.00 Queen Anne Buffet in Combination Walnut and Gumwood, 60" length. Sale price 60.00
100.00 Queen Anne Buffet in Jacobean Oak, 60-inch length. Sale price..... 79.00
116.00 Tudor Buffet in Combination Walnut and Gumwood. Sale price..... 79.00
70.00 Queen Anne China in all Walnut. Sale price 47.50
54.00 Queen Anne China in Combination Walnut and Gumwood. Sale price.. 39.00
45.00 Queen Anne Server in Combination Walnut and Gumwood. Sale price.. 19.00

For the Bedroom

200.00 Three Piece Bedroom Suite, bed dresser and chiffonette, made of Walnut Combined with Gumwood. 144.00
150.00 Mahogany and Gumwood Dresser, 52-inch top; Queen Anne..... 81.00
125.00 Mahogany and Gumwood Bed to match above dresser 69.00
102.00 Mahogany and Gumwood Toilet Table to match above bed..... 49.00
48.00 Chest of Drawers, Mahogany or Walnut and Gumwood; Adam..... 39.00
124.00 Chifforette, Louis XVI, in Mahogany and Gumwood..... 55.00
120.00 Chifforette, Adam, in Walnut and Gumwood 62.00
100.00 Walnut and Gumwood Vanity Dresser; Louis XVI..... 49.00
120.00 Chifforobe, Louis XVI, in Walnut and Gumwood 55.00
156.00 Vanity Dresser, Louis XVI, in Walnut and Gumwood..... 69.00
90.00 Chest of Drawers, 42-inch top, in Walnut and Gumwood..... 45.00
51.00 Poster Bed in Genuine Mahogany, full size or twin..... 37.50
94.00 Twin Beds, Louis XVI, in Walnut and Gumwood 49.00
72.00 Bed, full size, Louis XV, in Walnut and Gumwood 39.00

Furnishings—Curtains



Interesting groups of curtains, draperies, lamps, etc., of the very styles now much in favor are listed at special prices in a pleasing choice.

Imported Lace Curtains—A Sale

Real Laces in attractive applique designs, mounted over durable net. A magnificent choice assembled, and to facilitate selling we grouped 3 lots

at 5.00 (Values to 8.00) at 7.00 (Values to 12.50) at 8.00 (Values to 17.50)

Jacquard Silk Curtains

Lustrous curtains of artificial silk in pongee color; effective, durable; the lower base is finished with thread or bullion fringe. Specially priced ..... 8.75 Pair

Fringed Lace Net Curtains

The latest vogue are these curtains of lace construction. The lower base scalloped and fringed. Specially priced ..... 13.50 Pair

Drapery Fabrics, Cretonnes

Sunfast materials for hangings and coverings, plain weaves and patterned, unusual color choice.

2.50, 3.00 and 3.75 Yd.

Cretonnes

For slip covers and hangings, in a colorful choice, 30 and 36 inch cloths, domestic and imported qualities represented.

65c, 95c and 1.35 Yd.

Custom Order Work a Specialty

Draperies, Curtains, Bed Spreads designed and executed to specific requirements. Estimates submitted.

"America's Most Beautiful Lamps"

Here presenting a "real value."

"ALMCO" Wrought Iron Lamp



29.75

Complete

The base hand wrought, finished in antique, gold and black; a beautiful georgette shade with several interlinings, designed to harmonize perfectly. A limited quantity at the above special pricing.

Never was Revell's Great Oriental Rug Department more richly equipped than now.

REVELL & CO.

Wabash Ave. Adams St.

ORIENTAL RUG Importers

America's Finest Collection of beautiful Oriental Rugs—a splendid assembly of Far Eastern production has been gathered here to greet the connoisseur.

Persian Saruk Mats
24.75 27.50 32.50 34.50
Beautiful soft tones. Sizes 2.6x1.8.



500 Oriental Mats
5.50 6.75 7.50 8.75
Bright color in all the different tones.

A SAVING OPPORTUNITY

Rare Oriental Rugs

We intend to make this the most important event of the year. We are determined to reduce our stock of Oriental Rugs

Our thirty-eight years' experience, and sales running into the millions, have made our store one of the leading Oriental establishments in the world. No bazaar in the Orient shows such a collection of antique and modern pieces, and our prices are lower than asked in Cairo, Smyrna or Constantinople. American travelers in the Orient appreciate this fact and make their purchases when they return from abroad.

The splendid bargains we give our customers are secured for us by our representatives in the Orient, who send native experts to the most remote parts of Persia, Turkey, and the Caucasus to find the rare pieces of Oriental weave which charm the visitor at our store.

The fame of our mammoth collection of rare and beautiful pieces has attracted to our establishment customers from all parts of America—and experts of international repute always took delight in our display and have chosen pieces therefrom, which now adorn the walls of museums and some of the most exclusive and artistically furnished homes in America. Owing to limited space we list only a few of the many rugs included in this sale.

500 Persian Rugs, 37.50

Sizes average 2.9x4.6 and 4.3x7 feet

Comprising Mossouls, Kurdistans, Dozars. This is as fine a collection of silky effects and semi-antique rugs as we have had the good fortune to offer. All are in splendid condition, with a natural luster, quaint old designs.



In order to give all of our customers an opportunity to secure some of these great bargains, we advise early selection to obtain some of these unusual values.

ORIENTAL HALL RUGS

Sizes from 3.3 to 3.9 wide, 10.6 to 13.6 long
37.50 47.50 55.00 65.00

Beautiful antique Oriental rugs we have placed on sale. Sizes range 3.3 to 3.9 wide, 10.6 to 13.6 feet long.



Antique Caucasian Rugs

The entire shipment in these natural colors, soft and bright tone effects—at the lowest prices offered in years.

32.50 44.75 56.75 65.00

Five hundred beautiful soft, long nap silky pieces in the assortment. Antique Kazaks, Guendjes; Daghestan and Mossoul. This entire lot consists of rare rugs from the Caucasians, typical Oriental effects in quaint old design. Sizes range 3.3 to 4.8 wide and from 5 to 7.6 feet long.

Rare Antique Bokhara Rugs

55.00 65.00 85.00 95.00 125.00

The beautiful dark wine color combinations in the Royal Bokhara and Hatchlis Rugs are very rich, and these rugs will stand any wear. They are silky and closely woven in the old designs; but few of this size ever reach America, as the Europeans snap them up as soon as they are offered on sale in the markets of the Orient.

Average size 3 to 4 feet wide and from 4 to 5.6 feet long.

Fine Chinese Rugs

Hand Made, Direct from the Orient

Lustrous, soft, silky effects in various tones; old dark rich gold, blue and white, yellow and dark blue, ivory and blue, etc. Designs all over and medallion effects. See the low prices.

Size 4x2	18.50	24.75	27.50	29.50
Size 3x5	38.50	40.00	42.50	45.00
Size 4x7	77.50	85.00	92.50	97.00
Size 5x8	135.00	142.50	147.50	155.00
Size 6x9	155.00	165.00	175.00	185.00
Size 8x10	195.00	235.00	250.00	265.00
Size 9x12	275.00	335.00	395.00	425.00
Size 10x13	395.00	450.00	495.00	535.00
Size 10x14	435.00	465.00	485.00	545.00



Large Oriental Carpets

In average size 12x9 feet **385.00** Values heretofore up to 550.00

Beautiful long nap silky effects in the different tones of red, blue, mulberry, mahogany and ivory shades. These rugs are suitable for any room in your home or office.



Silky Beluchistan Rugs

16.75 18.50 22.50 24.50

Average Size 2.6 to 3 feet wide, and 4.6 to 5.6 feet long.

The assortment consists of all light, soft, silk effects, in different shades of rose, blue, gold and soft red.

Large Persian, Turkish and Chinese Rugs

	Size	Former Price	Reduced Price
Arak Rug	9.3x12.3	475.00	335.00
Arak Rug	9.1x11.11	650.00	435.00
Laristan	12x18.1	1,350.00	1,000.00
Laristan	12x17.8	950.00	585.00
Laristan	10.10x18.6	1,475.00	985.00
Arak Rug	7.2x10.9	315.00	265.00
Arak Rug	6.2x9.10	250.00	215.00
Mahal	7.4x10.5	265.00	195.00
Chinese	9x12	425.00	365.00
Arak	8.6x11.7	425.00	350.00
Chinese	9x12	375.00	295.00
Chinese	9x12.1	295.00	235.00
Chinese Rug	9x12	395.00	325.00
Chinese	9x12	425.00	335.00
Arak Rug	9x13.2	450.00	385.00
Arak	10.1x13.5	475.00	395.00
Arak	10.8x14.0	650.00	375.00
Arak	11.1x16.7	950.00	675.00
Sarouk	9x13.10	950.00	750.00
Sarouk	9.3x11.10	885.00	650.00
Sarouk	8.8x13.3	950.00	675.00
Sarouk	9.1x12.8	950.00	750.00
Sarouk	9.2x13.3	850.00	575.00
Laristan	10.2x14.8	550.00	395.00
Laristan	9.1x12.2	625.00	450.00
Mellas	10.2x12.7	650.00	385.00
Sarouk	8.7x12.2	650.00	450.00
Sparta Rug	10.9x13	675.00	550.00
Laristan	8.9x10	385.00	335.00
Laristan	9x12	385.00	335.00
Laristan	9x14.9	850.00	650.00
Persian Ispahan	10.5x12.6	495.00	385.00
Sparta Rug	8.9x11.8	385.00	350.00
Kabout	7.9x12.9	550.00	400.00
Laristan	10x14.8	850.00	650.00
Chinese	10x13	585.00	395.00
Chinese	7x9	235.00	175.00
Chinese	10x13	585.00	395.00
Chinese	10x13	545.00	385.00
Chinese	10x13	550.00	420.00
Chinese	10x13	475.00	395.00
Chinese	10.10x13.7	465.00	335.00
Chinese	9.10x14.7	395.00	295.00

Magnificent Collection of Rare Oriental Rugs from Mat to Palace Size

Kashan, Sarouk, Silk Tabriz, Kermanshah, Kurdistan, Unusual Bijar, Tabriz, Kashahara, Feraghan, Bokhara, Mosoul, Khiva, Ispahan, Beluchistan, Antique Cabistan, Bergama, Senna, Serebend, Kazak, Serapi, Hamadan, Daghestan.



	Price
Rare Antique Shiraz, 4.11x3.3, Cream and Rose Ground	275.00
Antique Daghestan, 3.8x4.5, Ivory Ground Prayer Design	85.00
Rare Antique Kazak, 3.9x4.10, Ivory Ground Prayer Design	125.00
Rare Antique Kazak, 3.8x5.5, Dark Red Ground, Prayer Design	225.00
Antique Kurdistan, 4.6x5.5, Blue Ground all over Design	125.00
Antique Kuba, 4.2x6.2, Dark Red Ground, 3 Medallions	135.00
Antique Shiraz, 4.5x5.4, Blue Ground Palm Leaf Design	175.00
Antique Khorrasan, 6.5x11.1, Rose Ground Feraghan Design	750.00
Rare Antique Kurdistan, 6.5x12.0, Rose Ground Feraghan Design	785.00
Rare Antique Yamouth Bokhara, 4.11x9.0, Mahog. and Blue Col.	650.00
Antique Serebend, 6.5x15.8, Blue Palm Leaf Pattern	1,250.00
Antique Kurd, 6.0x14.8, Old Blue Ground, Feraghan Design	675.00
Antique Kurdistan, 5.8x13.6, Red Ground Herati Patt'n.	750.00
Rare Senna Feraghan, 6.3x16.3, Blue Ground all over pattern	950.00
Rare Antique Cabistan, 3.7x8.10, Dark Rose Ground	350.00
Antique Mougan, 4.0x9.10, Blue Ground all over pattern	375.00
Antique Feraghan, 7.5x17.0, Blue Ground all over pattern	850.00
Antique Hamadan, 3.8x5.1, Red Ground Ivory center	175.00
Antique Senna, 4.8x6.2, Ivory Ground, Blue corners	275.00
Antique Khorrasan, 2.3x4.6, Ivory Ground, Blue figures	175.00
Antique Daghestan, 3.10x5.10, Black and gold coloring	250.00
Antique Khila, 5.5x11.10, Blue Ground, Palm figures	750.00
Antique Feraghan, 4.4x6.2, Blue Ground all over pattern	375.00
Antique Serebend, 3.9x6.8, Red Ground all over pattern	450.00
Antique Feraghan, 4.0x6.2, Dark Blue Ground all over design	485.00
Antique Shiraz, 5.1x6.7, Yellow Ground, large Palm Beach design	375.00
Senna Feraghan, 4.4x6.5, Blue Ground Feraghan pattern design	375.00
Antique Cashmere, 7.0x9.7, Rose Ground, Blue Medallion design	675.00
Antique Royal Bokhara, 7.0x10.3, Rose Ground, unusual design	675.00
Rare Antique Kazak, 5.6x8.1, Dark Red Ground, Ivory figure design	950.00
Antique Kazak, 5.10x7.8, Red Ground, 3 Medallion designs	165.00
Antique Kazak, 5.5x7.7, Rose Ground, large Medallion design	450.00
Antique Kazak, 5.4x8.2, Rose Ground, 3 large Medallion designs	325.00

Fine Anatolian Rugs

9.75 10.50 11.75 12.50

In average size from 3 to 4.2 long and 1.6 to 2.6 wide

These rugs are unusual sizes, closely woven and durable, in a diversity of patterns and colorings, in soft and bright tones.

Persian Saruk Rugs

75.00 85.00 95.00 115.00

In unusual designs and soft effects, in all tones. Sizes range from 3 to 4 feet wide and from 4.6 to 6 feet long.

Rare Antique Bokhara Saddle Rugs

18.50 22.50 27.50 32.50

Average size 2.6x4.6

Antique Tekke Bokhara Rugs

115.00 125.00 135.00 150.00 165.00

These pieces are in the old wine shades of red and are woven from the finest yarns from the old Turcoman districts, and will stand years of hard wear.

Royal Persian Kashan Rugs

A new shipment of the finest qualities.

4x7 to 11.6x17.4 ft., 450.00 to 3750.00

These are the finest weaves in soft tawney tones and the quality is just like silk.

Persian Lilahan Rugs

85.00 95.00 115.00 135.00 150.00

These Rugs are all very fine and closely woven in quaint designs in long nap; soft silky tones. Sizes average 4.8x6.9.

Choice Antique Turcoman Bokhara, Beluchistan, and Afghan Rugs

		Former Price	Reduced Price
Yamouth Bokhara	7.2x12	395.00	285.00
Royal Bokhara	7.2x12.8	450.00	285.00
Royal Bokhara	7.11x11.11	450.00	350.00
Yamouth Bokhara	6.7x10.5	385.00	285.00
Royal Bokhara	3.11x6.8	125.00	75.00
Princess Bokhara	3.1x4.6	95.00	65.00
Afghan Rug	4.3x5.10	85.00	55.00
Princess Bokhara	3.11x4.7	95.00	65.00
Beluchistan Rug	4.5x7.3	135.00	95.00
Beluchistan Rug	3.5x7.3	85.00	55.00
Beluchistan Rug	5.0x9.3	235.00	135.00

AIM TO REDUCE INFANT DEATHS BY INSTRUCTION

Health Commissioner Is Alarmed at Figures.

Nearly 5,000 babes, about one out of every nine born in Chicago last year, died before their first birthday, according to a bulletin issued yesterday by Health Commissioner Herman N. Bundesen. One-third of the deaths occurred during the first seven days of life, from causes largely avoidable by the proper care of the mothers before the babies were born.

Does infant welfare work pay?

"I'll say it does," declared Commissioner Bundesen. "For every 1,000 babies born in Chicago 105 die. However, of those babies who come under the observation and care of our infant welfare stations, less than four die. This means a saving of 101 babies out of every thousand born.

More Attention to Mothers.

"Being a baby is a dangerous occupation and to make it less dangerous it is necessary that prospective mothers receive more attention. To that end during the last year the department of health has been endeavoring to correlate all the agencies in safeguarding the mother and unborn child so that this large death toll of infants during the first week of life may be reduced.

"In coöperation with the Infant Welfare society, the Chicago Lying-In hospital, the central free dispensary and leading physicians of the city, arrangements have been perfected whereby pre-natal stations are available for prospective mothers for physical examination, observation and advice. Those who are in a position to know are agreed that this is the solution of our high baby death rate during the first weeks of life.

Urges Frequent Examination.

"I would like to impress upon parents the importance of regular periodic medical examination of their babies. The importance of breast feeding cannot be overestimated. Our studies show that a large percentage of the deaths from diarrheal diseases are among babies that are not breast fed. You owe it to your baby to see that it is breast fed, if that is possible."

UNIDENTIFIED MAN DROWNS.

The body of an unidentified man, about 40 years old, was found in the river at Kinzie street yesterday. No marks of identification were found and the body was taken to Shapiro's morgue, 708 North Wells street.

Here's the Way the New Tax Bill Will Effect You and Your Business

Washington, D. C., May 10.—[Special.]—The tax bill as passed by the senate provides reductions in all individual income taxes, both in future years and on income of the calendar year 1923, payable this year. The senate bill retains the 25 per cent retroactive reduction applying to last year's income, the language being exactly the same as in the house bill, which means that this provision cannot be eliminated in conference.

The senate bill gives a reduction of 25 per cent on earned income up to $10,000, the house bill permitting this reduction on earned income up to $20,000. In both bills the first $5,000 of income is considered earned income, whether or not it consists of salaries or wages.

Normal Income Taxes.

The senate bill fixes the normal tax rates at 2 per cent on incomes up to $4,000, 4 per cent between $4,000 and $8,000, and 6 per cent above $8,000. In the house bill the 2 and 6 per cent rates are the same, but the middle rate is 5 per cent. Under the present law the normal tax is 4 per cent up to $5,000 and 8 per cent above that.

The Simmons surtax rates as embodied in the senate bill range from 1 per cent on that portion of income between $10,000 and $14,000, up to 40 per cent on that portion in excess of $500,000. Under the house bill the surtaxes run from 1½ per cent between $10,000 and $12,000 to 37½ per cent above $200,000. Under the present law a rate of 1 per cent applies between $6,000 and $10,000, while the maximum of 50 per cent applies above $200,000.

Personal Exemption Unchanged.

Personal exemptions are not changed either in the senate or house bills, except that under the Simmons amendment adopted in the senate the exemption for all heads of families is made $2,500, this exemption now applying only when income is below $5,000. Single persons continue to have an exemption of $1,000 in both bills.

The corporation tax in the senate bill is one of the radical departures from the present law. The house bill retained the flat tax of 12½ per cent on corporation earnings, as provided in the present law, and also retained the tax of $1 per $1,000 on capital stock of corporations.

The senate bill repeals the capital stock tax and substitutes for that tax and the 12½ per cent tax on earnings a normal tax of 9 per cent on corporation earnings supplemented by surtaxes on percentages of undistributed earnings. These surtaxes apply when more than 10 per cent of what is described as surtax income is retained by a corporation and is not distributed in dividends to stockholders.

Fifty Different Brackets.

The surtaxes include fifty different brackets, the lowest being one-fourth of 1 per cent, which applies on undistributed earnings in excess of 10 per cent and not in excess of 11 per cent of surtax income. The maximum surtax is 40 per cent, which applies on undistributed earnings equal or greater than 60 per cent of surtax income.

It is estimated that corporations which retain less than 30 per cent of their income will pay a somewhat smaller tax than if a flat tax of 14 per cent had been imposed as originally recommended by the finance committee, while those retaining more than 30 per cent will pay a larger tax.

The senate bill establishes a system of inheritance taxes applying on beneficiaries of an estate as a substitute for the estate tax of the present law which applies directly on the estate.

How Upper House Levies.

The rates in the senate bill range from 1 to 36 per cent, which appear somewhat higher than the rates of from 1 to 25 per cent in the present law, but are actually lower in the case of an estate of which there are several beneficiaries. Under the senate bill, husband, wife, children, or grandchildren pay the rates from 1 to 36 per cent, while a brother, sister, nephew, or niece pays a 25 per cent greater tax and others a 50 per cent greater tax.

Under the house bill the estate tax system of the present law is retained, but the rates are boosted to a maximum of 40 per cent.

The senate bill imposes a gift tax with the same rates as under the senate inheritance tax. The house bill also imposes a gift tax with the house estate tax rates.

It Costs to Play Mah Jongg.

The only new excise tax in either the senate or house bill is a tax of 10 per cent on mah jongg sets, which is in the senate bill. The proposed new radio tax was knocked out. Miscellaneous excise taxes affecting a score or more of industries, including those on candy, soft drinks, trunks, valises, and fans, are repealed in both bills. Both bills repeal the tax on telegraph and telephone messages, although the senate finance committee recommended its restoration. The stamp tax on produce exchange transactions is cut in two in both bills.

Both bills repeal the tax on admissions of 50 cents and less, but retain the tax of 10 per cent on larger admissions.

Auto Taxes Reduced.

The senate bill goes further than the house bill in reducing automobile taxes. The senate bill repeals the tax on automobile parts entirely, while the house reduces the 5 per cent tax to 2½ per cent. Both bills reduce the tax on tires from 5 to 2½ per cent, and both eliminate the 3 per cent tax on trucks selling at wholesale for $1,000 or less. The senate bill also exempts truck bodies selling for $200 or less. Both bills retain the present 5 per cent manufacturers' tax on automobiles.

The treasury recommendation for partially reaching the tax exempt security situation through a limitation on deductions from net income was eliminated from the bill as passed by the senate, but is in the house bill. The senate struck it out after twice reversing itself on the proposition. Under this provision deductions for non-business losses and for interest on indebtedness would be limited to the amount by which the total exceeds income received from tax exempt securities.

The senate bill eliminates the tax of 5 per cent on jewelry valued at less than $25, while the house bill repeals the tax up to $40.

Both bills create a board of tax appeals, consisting of not less than seven nor more than twenty-eight members, at salaries of $7,500. Under the senate bill the maximum number shall be seven after two years.

Under the senate bill tax returns, claims for refunds, and decisions on refund cases are opened to public inspection. It also is provided that proceedings in contested tax cases shall be public. The house bill provides that the house ways and means committee or the senate finance committee may obtain access to specified tax returns upon request, and if considered desirable may submit the information obtained to congress, but does not provide for full publicity.

Worker Found Smothered Held Suicide by Jury

A verdict of suicide while insane was returned yesterday by a coroner's jury investigating the death of John Arendt, millwright, 11456 Indiana avenue, whose body was found strangled on the roof of the Sherwin-Williams Paint company's plant in Kensington.

SENATE PASSES NEW TAX BILL; ALL LEVIES DROP

Cut 25 Per Cent Off 1923 Income Payments.

(Continued from first page.)

of tax appeals created under the bill, house bill limiting publicity to inspection by certain congressional committees.

Mellon Plan Jettisoned.

The senate bill is more radical than the bill as passed by the house, which also is much different from the Mellon plan supported by the administration. The measure now goes to conference where differences may be adjusted in such a manner that President Coolidge will feel obliged to sign it as representing an improvement over the present law. There is no doubt but that strong pressure would be brought to bear upon him to veto it if it reached him exactly as passed by the senate.

Those Republicans who voted against the bill on final passage were Senators Ball [Del.], Cameron [Ariz.], Colt [R. I.], Cummins [Ia.], Edge [N. J.], Fess [O.], Lodge [Mass.], McKinley [Ill.], Moses [N. H.], Norbeck [S. D.], Pepper [Pa.], Phipps [Col.], Reed [Pa.], Wadsworth [N. Y.], and Watson [Ind.].

Smoot Warns of Deficit.

Prior to the passage of the bill Senator Smoot [Rep., Utah], chairman of the finance committee, over whose protest many changes had been made on the floor, informed the senate that a large deficit is in prospect under the bill.

It was indicated by Mr. Smoot's figures that the deficit during the fiscal year 1925, would be considerably in excess of $120,000,000 instead of a deficit of $60,000,000 as threatened by the bill in the form reported from the finance committee.

Enumerating items changed on the floor which will increase the deficit threatened by the finance committee bill, the Utah senator cited the elimination of the tax on telephone and telegraph messages, which will mean a loss of $34,000,000 in revenue; the elimination of the radio tax, estimated to yield $10,000,000; a further reduction in automobile taxes, meaning a loss of $5,000,000; the elimination of the tax on drafts and checks, meaning a loss of $2,150,000, and the increased personal exemption with a loss of $15,000,000.

"Tax Exempt" Situation.

He referred also to the elimination of the treasury tax exempt security provision, which was estimated to raise $35,000,000 in additional revenue, this provision, however, having also been stricken out in the committee bill.

Senator Smoot also referred to possible expenditures outside of budget estimates, including $135,000,000 for the first year's expenditures under the soldiers' bonus bill, $58,000,000 under the Bursum pension bill, vetoed by the President, $10,000,000 for reclassification of government employés, $10,000,000 for deficiency appropriations, $65,000,000 for salary increases for postal clerks, $32,000,000 for the veterans' bureau bill, and $5,000,000 for the District of Columbia surplus bill.

"It is all well enough to pass a bill facing these conditions, but I want the country to know what it means," Mr. Smoot said. "I am in hopes that in conferences some changes can be made in the bill."

Senators Moses and Brandegee both took occasion to express the dissatisfaction of conservative Republicans with the bill.

"This measure bears no resemblance to the scientific tax reduction measure which came from the treasury," Mr. Moses said. "It does not take out any of the unjust inquisitorial features of the present law and adds a new one under which any busybody or Paul Pry can find out what a person earns."

Mr. Brandegee said he would vote for the bill just to send it to conference, but he would vote against the conference report unless it is materially improved. He said he regarded the senate bill as a radical departure from the Mellon plan.

Senator Walsh [Dem., Mass.], in a final word from the Democrats, who have been in charge of the minority program, said that congress has been unanimous for tax reduction, the only dispute being as to method. He said that the Mellon plan gave greatest reductions to those with large incomes and that the senate bill gives the largest reductions to those with small incomes.

Radicals Demand New Rate.

The senate reconsidered its action of yesterday with respect to the treasury recommendation in connection with tax exempt securities. The reconsideration was sought by radicals who voted yesterday in favor of the proposition under a misapprehension. Today the treasury provision was struck out by a vote of 45 to 37, yesterday's vote having been 45 to 40 in its favor.

Under this provision deductions from net income for nonbusiness losses such as in speculation in the stock market and for interest paid on indebtedness, other than incurred in carrying on a trade or business, would be limited to the amount in excess of income from tax exempt securities.

The senate rejected a number of amendments, including one by Senator Harris [Dem., Ga.] to impose a tax of 1,000 per cent on campaign contributions in excess of $1,000.

The threatened fight over the McNary-Haugen agricultural corporation bill was averted.

Senator Norbeck said he also had received assurances from Senate Republican leaders that the McNary-Haugen bill would be given the right of way in the senate as soon as it comes over from the house. He predicted its passage in both houses.

GUN PERMITS FOR GUNMEN HELD ILLEGAL



LIEUT. SCHOEMAKER.

Refusal of Capt. William Schoemaker of the detective bureau to return a revolver found in possession of Public "Gimpy" Rosenbaum, gunman and ex-convict, despite a form giving permits issued by Rosenbaum, started yesterday plans for a general investigation of wholesale distribution of such permits by justices of the peace. The investigation will begin next week by Chief Justice Caverly of the Criminal court and Assistant State's Attorney George E. Gorman.

Chief Justice Caverly announced intention of organizing a committee of merchants and professional men to bring pressure on the legislature to have the gun permit clause of the Sadler act repealed. He also ordered that Justice Fisher be brought before him tomorrow to explain why he issued a permit to "a man so notorious as a criminal as is this Rosenbaum."

Mr. Gorman without hesitation upheld Capt. Schoemaker and suggested the gun be turned over to the city custodian.

Schoemaker had found the gun when Rosenbaum was arrested last Tuesday on confidence game charges. Rosenbaum produced a permit, stating he was a "man of known good character," and signed by Emil Fischer, a justice of the peace at Cicero.

"But this can't mean you," exclaimed Schoemaker. "The permit reads, 'for a person of known good character.'"

Rosenbaum was defiant, demanding the gun on the plea of his "constitutional rights."

Mandel Brothers

Subway Stores

May Sale of 10,000 Yards

Cretonnes



A Multitude of Beautiful New Patterns



Extraordinary Values

Yard **28c**

Imported and domestic cretonnes of very good quality in a bewildering variety of gorgeous patterns—cretonnes for every purpose—for draperies, slip covers, bed spreads, cushions, etc. Widths 30 to 36 inches.

Several effective window treatments made of these cretonnes are on display as suggestions in artistic window decoration. Every yard of these cretonnes is a wonderful special value.

Paper patterns for valances, six styles for choice, 15c each

3,000 Pairs Dotted Grenadine

Curtains



Pair 1.75

This is the best value in grenadine curtains we have offered this season—they are of fine sheer grenadine with tie-backs to match. Length, 2 1/6 yards. Very special for Monday, pair, 1.75.

To Telephone Your Order, Call State 1500

Upper Subway

GET READY! FOR THE BIG SALE

CENTRAL CHICAGO

BIGGEST REAL ESTATE OPPORTUNITY IN THE HISTORY OF CHICAGO



The Heart of Chicago

The Last Subdivision So Near to the Loop

Act Now and Make the First Big Profits!

In a few days now the great public offering of Chicago's latest inside subdivision will be made. Profits should abound in this sale, because this highly restricted district will potentially house two hundred thousand people and should be the most modern big development for all time, so close in. The plats are ready now and we are taking reservations every day. Nothing like this sale has been conducted in years. Nothing like it can ever happen again, because there is no district of equal size and importance left so close to the heart of Chicago.

Choice Chicago Business and Residence Locations

$825	$1,595	$2,175	$3,450	$5,250	$13,750	$40,250	$86,250
Residence Lots.	60 ft. Residence Frontage for Apartments.	Choice Residence Street Corner, Size 60x125.	Main Car Line, Business Lots.	Full Section Line Business Lots.	60x125 Ft. Business Corner, Direct Car Line to Loop.	Double Full Section Line Business Corner.	3 Car Line Transfer Point Business Corner.

As Low as $150 Down and $15 per Month

All Highly Restricted Residence Lots—Full Section Line Business Lots—Direct Car Line to Loop
All Titles Guaranteed by Chicago Title and Trust Co.

Special Notice Those who make their reservations prior to the big public sale will be able to secure the finest selections. We, therefore, urge the public to obtain advance information on choice locations immediately. This big sale should make history in real estate profits for Chicago and furnish wide-awake investors opportunities to make fortunes similar to those offered ten years ago in Chicago's other new brick building districts.

A Great New Center of Transportation—the Future Home of 200,000 People—Highly Restricted—on Great Section Line Street and on Another of Chicago's Most Important Thoroughfares—the Last Subdivision So Close to the Loop.

CLIP THE COUPON FOR INFORMATION IN ADVANCE OF THIS BIG SALE



QUEEN OF U. S. TENNIS OFF FOR BRITISH COURTS

Miss Wills' Mother Tells of School Honors.

BY GENEVIEVE FORBES.

Helen Wills, America's 18 year old woman tennis champion, would rather smash a fifty cent ball than a royal heart; rather swing a mean tennis racket than wear a British crown.

Rather beat Suzanne Lenglen, the French champion of the world, than dance with the Prince of Wales!

She admitted as much yesterday as she stopped off in Chicago for a few hours, en route from Berkeley, Cal., and her freshman year at the Golden state university, to Wimbledon, England, the international tournament, and Suzanne.

Plays Better Game.

Shimmer, more the "young lady" than when she passed through the city last August, fresh from her triumph over Molla Mallory, California's wizard of the nets plays a "fifty per cent better game" this year than last, according to local tennis officials who were her hosts yesterday.

Helen Wills doesn't say much about the coming contest with Suzanne, but she does admit that she studied French "awfully hard" all this year. She must have studied other things too, for she won a scholarship prize at the university, without knowing it.

"Helen treated college just like a game," explained Mrs. Clarence A. Wills, the star's mother, who is traveling with her. Then she went on to show that in this case, treating studies like a game meant serious hard work, practice, industry.

"She has no patience," Mrs. Wills went on, "with so-called celebrities who forget everything else but the one sport or pursuit in which they are most interested. So she can toss down a school book for a tennis racket and an afternoon of practice on the courts. But she always remembers to pick up the book again."

Gets $50 Prize.

As a result one morning last winter Miss Wills found a letter from the university telling her she had won a $50 prize for excellence in scholarship. "And I didn't even know there was such a prize."

But Miss Wills herself didn't talk of her successes in the schoolroom or on the asphalt court (which she likes better than clay or grass). She spoke of the Prince of Wales, the dancer and horseman; she chatted of rouge and the king of Norway; French irregular verbs and the Art institute; internationalism and ice water.

And occasionally, when it was unavoidable, she did mention the game of lawn tennis.

Uses No Foibles.

Speaking of rouge, and they were, Mrs. Wills recalls the time the usually unperturbed Helen lost her temper. It was when a fellow freshman murmured, "Helen, you've got your rouge on crooked."

The declaration, it seems, was not only exceedingly personal, but actually impossible. For the star doesn't use rouge or lip stick. She gets her color, she explains, "from the courts, and not the drug stores." High heels she wears for evening and afternoon dress, for "the less fuss you make over your feet and arms the better game you'll play," is her philosophy. She hasn't any hobby unless it's her aversion to ice water. She has no favorite good luck token, no pet superstition.

Carries Mystery Package.

"I'm hopelessly normal, I guess," the girl confessed. O, no, I forgot, I always carry the 'mysterious package' they talk about in detective stories," and she reached for an octagonal bundle done up in brown paper.

The package contains ten special rackets, each weighing thirteen and one-half ounces, and Miss Wills carried it about through the city to the Art institute and over to the luncheon given in her honor by Mr. and Mrs. Maurice Miller of the Skokie club. She did drop it long enough to pose for a picture with J. C. Stewart of the Western Tennis association which sent over an offering of American Beauty roses to "the next international woman's tennis champion."

Miss Wills will sail on the Berengaria, May 14. The steamship officials have erected a special backboard on an upper deck so Miss Wills may practice tennis.

Tennis Princess Comes to Town



Helen Wills, America's 18 year old woman tennis champion, visited in Chicago yesterday en route to New York, from where she will sail for England to play at Wimbledon in the international tournament. Elizabeth Atkinson, a school chum of the tennis star, is at the left, Miss Wills at the right.

[TRIBUNE Photo.]

DEACON JURY'S LET GO AFTER LONG WRANGLE

A jury which argued for twenty-four hours without determining whether Mayor Henry M. Deacon of North Chicago is guilty of malfeasance, extortion and taking illegal fees was dismissed late yesterday by Judge Claire C. Edwards of Waukegan.

Reports reached the courtroom that two of the jurors rushed angrily at each other during the deliberations, and fisticuffs were averted only by strong arm tactics of fellow jurymen. One man held out for acquittal, it was said.

Mayor Deacon will go on trial a second time on June 2. State's Attorney A. V. Smith announced that an additional count of bribery will be included in the charges.

THRILLS APLENTY AT 65TH CAVALRY HORSE EXHIBIT

Amphitheater Packed as Stunts Are Shown.

Lessons in preparedness and exhibitions of horsemanship thrilled thousands of Chicagoans yesterday who attended the afternoon and evening performances of the 65th Cavalry Division association horse show and military tournament held in the International amphitheater. The show and tournament ended with last night's exhibitions.

Chicago society folk again were out in numbers last night. The boxes were filled, the women beautifully gowned, and the men dressed in semi-formal clothes.

Thrill After Thrill.

The program gave thrill after thrill. The artillery drills won the majority of the applause, with the hunters and jumps running next. Cheers filled the huge amphitheater. It was a gay evening. The 132d Infantry band furnished melody as the high school gaited, and military horses did their stunts.

Chicago's crack troop of mounted policemen won much applause during their exhibition of fancy riding. The artillery rolled at a furious pace around the arena. Excitement also came with the hunters, some of them crashing into the hurdles, others clearing the bars easily. One rider staged a "Prince of Wales," but got up unhurt and rode his mount again around the ring amid applause.

The Winners Were.

Winners in last night's competitions follow, the owners' names appearing in brackets:

Three gaits for stallions, mares, or geldings—Dude [Myles Camavos], first; Lady Mary [Fred J. Hisgen Jr.], second; Wildflower [J. M. Harriel, third; Glittering Glory [W. B. Mahan], fourth.

Five gaited gelding, any age—Elmar [Elias Mayer], first; Rex Shawnee [Foreman Leopold], second; Tyrian Made [Thomas Maley], third; Entry [Emil Denemark], fourth.

Performance class (jumping)—The Grey Parson [Capt. W. D. Van Ingen], first; Wee McGregor [O. W. Lehmann], second; Landsdown [O. W. Lehmann], third; Great Scott [O. W. Lehmann], fourth.

Combination saddle and harness horses—Blue Grass [Mrs. Roger Pemberton], first; Dude [Myles Camavos], second; Lady Mary [Fred J. Hisgen Jr.], third; The Actress [F. M. and M. J. Flynn], fourth.

Ladies' hunters—Under Fire [O. W. Lehmann], first; Gaelic [Dr. Walter Yeon], second; Doctor Bruckner [Capt. W. D. Van Ingen], third.

Artillery section—Battery A, 14th F. A., Fort Sheridan, first; Battery B, 14th F. A., Fort Sheridan, second; section of 122d F. A., National Guard, third; section 124, F. A., National Guard, fourth.

Seek $25,000 to Endow Room in New Hospital

The Alumnæ Association of St. Luke's Hospital Training school has opened a drive for an endowment fund of $25,000 to endow a room to be called the Margaret Edith Johnstone memorial for the care of sick nurses. It will be placed in the new hospital now in the course of construction on Indiana avenue.

2 FIREMEN HURT, GUESTS ROUTED BY WALDORF FIRE

New York, May 10.—[Special.]—A score of guests of the Waldorf-Astoria hotel were routed today and two firemen were injured when flames in the basement carpenter shop and laundry sent smoke through ventilators into rooms of the Old Colony annex at 33d street and Astor court.

The fire, never of a threatening nature, was extinguished quickly and for the most part guests, except in the annex and lobby, did not even know of the trouble until smoke drifted through Peacock alley after the fire was under control.

None of the guests was injured, although the smoke caused a short epidemic of coughing. Those in the annex were warned to vacate their rooms.

Sinclair Lewis on His Way Back to Main Street

LONDON, May 10.—Sinclair Lewis went back to Main street today. He said he intended to pay a long visit to his father in Sauk Center, Minn., before going further west for the summer. Mr. Lewis spent the whole winter here revising his new novel, which he wrote at Fontainebleau, near Paris, last summer. He had an office in Fleet street.

The First Step

Get your marriage license and then—



Step Across the street to 133 No. Clark St. and select a wedding ring.

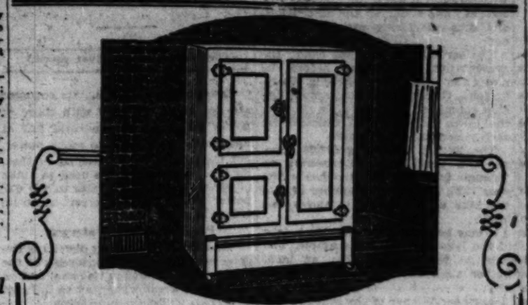
Belais 18-Karat Solid Gold Rings

A wonderful assortment of solid white or green gold in original designs, including the new Orange Blossom and Bridal Wreath.

$8 and Higher

Platinum and Diamond Chased Rings—$40 and higher.

L. C. NEWMAN
Diamond Shop
133-135 North Clark St.
Two Doors North of Palace Theater



High Grade Refrigerators

It isn't the price that counts; it's the value you get.
Buy the Best—It's the Cheapest.
Sold with the Broadest Guarantee for Lasting Service

Now Is the Time to Buy

We are offering an unusually large line of
Stone, Porcelain and Enamel Lined Household, Apartment House, Grocers' and Delicatessen Refrigerators
Sanitary Wood and All Metal Ice Chests
For Families, Nurseries, Apartments, Bachelors, Hunting Parties, Picnics, Camps, Automobiles, Cold Drinks, Etc.

We carry a large assortment of refrigerators equipped with Outside Icing Doors

Blue prints showing rear door location and catalogues free.

Payments Can Be Made to Suit Your Convenience

Delivered and set in place FREE OF CHARGE.

VISIT, PHONE or WRITE

The Brunswick-Balke Collender Co.
OUR SALESROOM NOW AT
611 SOUTH WABASH AVENUE
SOUTH OF HARRISON STREET TEL. WABASH 7000

Eat BISMARCK Rye BREAD

BISMARCK Famous Rye Bread, luscious, dark-brown — baked to perfect taste and whole nourishment in the spacious fireproof Hotel ovens — can now be had daily at your own door—wrapped in air-tight, waxed covers and stout cartons. Famous formula excels all others. Eat Bismarck Rye Bread and keep down your weight.

POSTPAID PRICES

Order today—shipment is made immediately from oven to you!

3 lb. loaf..... 45c
Pumpernickel, 1½ lb. loaf..... 30c

Bismarck Hotel
Randolph near La Salle
CHICAGO

Known For Good Food

YOUR AUTOMOBILE

How to Keep Its Fine Body Surfaces Like New

It is a very simple matter to keep the body of your car practically like new by cleaning and polishing with Tobey Polish.

All dirt and grease come off easily and quickly without hard rubbing. Does not catch dust nor coat over the fine surface. Made after the secret shop formula of the Tobey Furniture Company. Popular sizes, 30c, 60c, $1.00, $1.75 and $3.00, at dealers everywhere.

TOBEY Polish



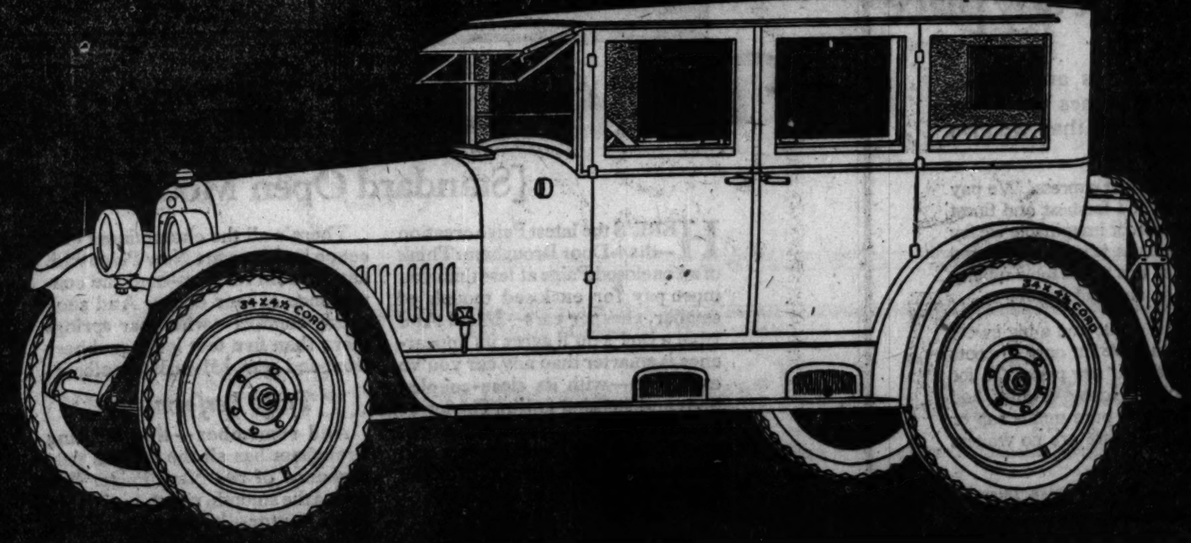
ARTIFICIAL EYES

Made to order and scientifically fitted by KOHLER & DANZ who will be in Chicago at the HOTEL RANDOLPH 137 W. Randolph St., May 11 to 23, inclusive
Write for Appointment NOW
Address
KOHLER & DANZ
129 East 23rd St.
New York City

NASH

Easy Time-Payment Plan

Open Evenings and Sundays



SIX PRICES

Roadster	$1275
Five-Passenger Touring	1275
Seven-Passenger Touring	1425
Four-Door Special Sedan	1640
Sport Touring	1645
Victoria (Enclosed)	1990
Five-Passenger Sedan	2040
Four-Door Coupe	2090
Seven-Passenger Sedan	2190

f. o. b. Kenosha

FOUR PRICES

Roadster	$ 915
Five-Passenger Touring	935
Special Touring	975
Business Coupe	1165
Sport Touring	1195
Cantolet (5-Pass. Enclosed)	1275
Sedan	1445

f. o. b. Milwaukee

Matchless at $2090 f. o. b. factory

Four-Door Coupe
Six Cylinders

Five Disc Wheels and Nash Self-Mounting Carrier Standard

CHICAGO NASH CO.
E. T. Hallmark & Son
2000 Michigan Avenue
Phone Calumet 2000

LaFayette Motors Co.
2501 Michigan Avenue
Phone Calumet 4000

NASH SALES COMPANY
Wholesale Distributors
2000 Michigan Avenue
Phone Calumet 2000

No Equal for this Value Offered Elsewhere

Scan the market closely. Look where you like. You'll see nowhere a match for this Four-Door Coupe—*in beauty, in performance, in value*—at a similar price.

It owns a rich distinction in body design. It is finished and fitted throughout with consummate good taste.

There are four broad doors. Windows are wide, too, and built weather-snug and rattle-free.

All steel used is tested for exact chemical content and hardness by scientific laboratory methods. So, exceptional endurance is assured.

Especially devised machines, so sensitive they register a human breath blown upon them, balance the crankshaft to positive perfection.

That gives you far smoother power-flow and at the same time results in greatly reduced bearing pressure.

Pistons, likewise, are tested by machines that instantly expose a variation in size of as little as a tenth of a thousandth of an inch.

It is this close precision, this conscientious and scientific shop practice, that gives this Nash model its superb quality and value-leadership. Come view it!

Associate Dealers

Illinois Motor Sales Corporation, 3500 Broadway
Interstate Motor Sales Co., 3020 Broadway
Sexton K. Johnson Co., 4700 West Washington Blvd.
South Side Auto Sales Co., 1210 E. 63rd Street
Logan Square Motor Car Co., 2408 Milwaukee Avenue
David Gordon Motor Sales Co., 3035 W. North Avenue
Nash Park Sales, 3016 Lawrence Avenue
Bennett Motor Co., 4149 Milwaukee Ave.
Kenyon Brown Nash Auto Sales, 3125 Ogden Avenue
Hoge-Nash Motor Sales Co., 3439 W. 63rd Street
West Englewood Nash Co., 2159 W. 63rd Street
Beale-Manning Motor Sales, 7222 South Halsted St.
A. J. Schmitt Co., 2230 E. 79th St.
Roseland Motor Car Co., 10937 Michigan Avenue
Automotive Auto Sales, 2349 Grove Ave., Berwyn, Ill.
Dreesmann Motor Sales, Inc., 215 W. Madison St., Maywood, Ill.
Lake Shore Motors Co., 55 S. Johns Ave., Highland Park, Ill.
Lindle Motor Sales Company, Chicago Heights, Ill.
Geo. E. Burmeister Co., Blue Island, Ill.

"DEPORT THE DRY LAW VIOLATORS," SAY METHODISTS

Conferees Also Would Ban All Tobacco.

BY THE REV. W. B. NORTON.

Springfield, Mass., May 10.—[Special.]—A direct appeal by committees appointed for the purpose will be made to the national party platform makers at Cleveland and New York that all semblance of alliance with the wets be avoided, according to resolutions today at the Methodist general conference. The resolutions, however, did not urge the insertion of a dry plank.

Discrimination against aliens with specific mention of the refusal of the United States to grant citizenship to the natives of India was denounced as undemocratic and unChristian.

The resolution demanding that prohibition enforcement be put on the civil service list and that aliens twice convicted of liquor law violations be deported and that American born citizens convicted three times be disfranchised was passed today over protests on some points by the biggest prohibition leaders.

Says Aliens Come to Bootleg.

The Rev. Clarence True Wilson, general secretary of the commission on temperance, prohibition, and public morals, advocated the deportation of aliens on the plea that some foreigners came to this country with the understanding that we are only loosely enforcing the prohibition law and with the expectation that they would "coin money."

On the question of disfranchisement of American born violators Dr. Wilson declared the conference would be a laughing stock in Washington if the recommendation passed.

The Rev. Wilbur E. Hammeter, Youngstown, O., attempted to get the provision to put prohibition enforcement under civil service tabled. He said this provision was a two edged sword, which would cut both ways.

"Under civil service," he said, "any one smooth and crooked enough could establish himself in office."

Cigaret Ban Causes Stir.

The resolutions aimed at abolishing the cigaret, introduced by the Rev. J. C. Craig, St. Paul district superintendent, caused some excitement when a delegate moved that all tobacco be added to the taboo list.

Many of the lay delegates are known to indulge in cigars and the pipe. The resolution was referred to the committee on temperance, prohibition, and public morals.

The bishops were instructed to make a study of the Dyer anti-lynching law and report on their findings.

In supporting the resolution regarding the race problem and the attitude of Christian governments toward non-Christian governments, Dr. E. Stanley Jones, a missionary to the high caste Hindus of India, said the people of India were willing to meet any test as to standards for becoming citizens of the United States.

"They would not be offended," he said, "if only one Indian was admitted. They simply do not like to be humiliated as a nation."

The convention of Methodist men opened in the Auditorium at 2 o'clock today. There are 2,000 delegates. The conference was organized by the Rev. Bert E. Smith of Chicago.

FACTS PROVE SANITARY CANAL USES LESS THAN OTHER WORKS IN LAKES

The dispute over the sanitary district's withdrawal of water from Lake Michigan for the drainage canal has centered for years about the contention as to lake levels.

Districts both in this country and in Canada that are in opposition to the Chicago needs have contended that the withdrawal of water is lowering the level of Lake Michigan and other lakes, and thus interfering with navigation, etc.

The sanitary district has begun the presentation of its case before the rivers and harbors committee in Washington. It is probable that among the data submitted will be a table showing the mean lake level at Chicago for each year from 1860 to date.

The figures, beginning 582.68 opposite the year 1860 and running on through to figure 579.33 opposite the year 1923, indicate the number of feet the lake at this point is above sea level.

It may be pointed out that the height of the lake in 1896, for example, was only .14 foot, or less than an inch, higher than the mean lake level in 1923.

Engineer Wisner of the sanitary district affirms that Chicago's withdrawal from the lake during the years that the sanitary canal has been in operation amounts to only about five and a half inches, while the works damming Lake Superior and some work in the St. Clair flats has been responsible for the lowering of the other lake levels in the amount of one foot each.

The sanitary canal was opened in 1900. In 1901, for example, the lake level was slightly higher than in 1899, just before the opening. Here are the figures for years:

Year.	Above sea level. feet.	Year.	Above sea level. feet.
1860	582.68	1892	580.38
1861	582.66	1893	580.67
1862	582.62	1894	580.78
1863	582.15	1895	579.74
1864	581.53	1896	579.47
1865	581.29	1897	580.13
1866	580.96	1898	580.31
1867	581.40	1899	580.33
1868	580.91	1900	580.28
1869	581.03	1901	580.53
1870	581.94	1902	580.51
1871	581.87	1903	580.36
1872	580.59	1904	580.86
1873	581.24	1905	580.98
1874	581.73	1906	581.05
1875	581.48	1907	581.06
1876	582.61	1908	580.99
1877	582.33	1909	580.50
1878	582.07	1910	580.15
1879	581.15	1911	579.60
1880	581.27	1912	580.07
1881	581.70	1913	580.68
1882	582.19	1914	580.24
1883	582.37	1915	579.73
1884	582.47	1916	580.35
1885	582.72	1917	581.16
1886	582.96	1918	581.40
1887	582.33	1919	580.91
1888	581.71	1920	580.56
1889	581.16	1921	580.50
1890	581.05	1922	579.96
1891	580.49	1923	579.33

DEVER SETS OUT CITY'S CASE IN WATER DISPUTE

Canada Already Has Her Rights, He Declares.

(Continued from first page.)

corporation for self-gain. Its requests are not to be confused with those of power interests. The natural fall at Lockport, Ill., is used to make power, but Chicago is not interested in that, for if all the water were used to make power we would still be able to buy our power from private interests at no increase in price.

Predicts Great Waterway.

"The Chicago sanitary district is the preservative of the best interests of the middle west. Through its canal and on its water a great waterway to the gulf of Mexico will come into being.

"Every state up and down the Mississippi from head to mouth will benefit—how much can be guessed from the fact that Chicago firms now can ship certain commodities to the Pacific coast cheaper by using rail to New York and boat through the Panama canal than by direct rail to the coast.

"I don't know why our neighbors are so vicious against us"—and he turned to congressmen from Minnesota, Wisconsin, and Ohio—"I don't know why their people have become so misled ,but I ask them to forget sectional and civic jealousies, to realize that our gain is their greater gain and to place their problems alongside of ours and let us settle them amicably in a fashion fair to all.

Refers to Paid "Ads."

"It has been charged here that the sanitary district wastes money; that it should not buy advertisements in out of town papers to set forth its claims. It has had to do that to bring the truth before its neighbors. Is it wrong to tell the truth? Is it wrong to spend money to help our neighbors learn the truth? Unwise at the time, perhaps, but not wrong.

"We have been surrounded by prejudices created by I don't know what, and we are trying to disillusion the people who hold those prejudices. The prejudices became so strong that newspapers in our neighboring states would not print our side unless we paid for it—so we spent money to get our side known, and the result is that some of our neighbors try to make it appear that we are buying influence and friendship.

Problem Must Be Met.

"Now, Chicago is a great, rapid growing city. In twenty-five years we will have 6,000,000 population—not to mention thousands down in the Illinois valley who are affected by the sanitary district. I don't want to be throwing scares, but this is a serious problem that must be met. It is no cry of wolf to say that thousands of our people will die from typhoid epidemics if our water is cut off. There would be a tremendous loss of life, and I know that no member of this committee wants to have any of the blame on his shoulders.

"Chicago stands before you ready to do as much—probably more than any city in the country, to spend more money, to build more plants, to do everything to protect ourselves and our neighbors and to help ourselves and our neighbors. We have already rebuilt our sewer system several times—we had to because of our fast growth.

Will Damage No One.

"We must have water to protect our lives; we should have it to build a great inland waterway; we will damage no one in taking it. We come before you with this statement:

"'Chicago will do anything and everything to protect every American interest in any way affected by our withdrawals of 10,000 cubic feet of water per second.'"

Mayor Dever left for Chicago this afternoon. He had no opportunity to appear before the Brookhart committee to explain about the beer situation in Chicago as the committee will not be in session until Tuesday.

George F. Barrett, general counsel for the Sanitary district, outlined the situation and cited government records to show that the United States owns about 64 per cent of the great lakes, including all of Lake Michigan, which is not a boundary water. Also it controls 59 per cent of the great lakes drainage area. Thus, he argued, it obviously is entitled to more water than Canada, although Canada now gets nearly twice as much as the United States.

Woman Kills Husband and Baby, Then Herself

Saltville, Va., May 10.—Mrs. Ross St. Clair, 36, shot and killed her husband, Robert, and her 2 year old daughter today, and then killed herself.

FRIENDS OF RINI, HANGED FRIDAY, PLAN FUNERAL

"Little Italy" Gets Ready for Ceremony.

Plans for a pretentious funeral for Joseph Rini, one of the six men hanged Friday in Louisiana for the murder of Dallas Calmes of Independence, La., who frustrated their attempted robbery of a bank there, were made yesterday by his friends and associates, who gathered at his home, 1150 Milton avenue, the heart of "Little Italy."

They awaited word from elder Rini, and Joe's brother William, who left for New Orleans, La., to bring the body to Chicago. It is expected to arrive tonight at the Illinois Central station.

Money Couldn't Save.

Thousands of Chicago and New York dollars failed to save Rini and his pals from the hangman's noose. It was estimated that approximately $200,000 was collected. Several business men of repute, and two municipal judges, are said to have contributed several thousand dollars, to enable friends of Rini to have the case brought to a higher court.

At the home of Mrs. Mary La Paglia, a sister of the dead man, who occupies the apartment below that of her father, several friends gathered. They were discussing plans for the burial. Suddenly their conversation changed. Who was responsible for Joe's sudden trip to Louisiana, somebody asked? Was it a girl? Some said it was. Others said he had intended visiting an uncle in New Orleans. There he met the gang.

As They Account for It.

"Why, Joe was disgusted. He fell in love with some Clark street dame. He heard that she was 'wrong.' That broke his heart and he didn't care what happened," was the version of one of his close friends.

Another said probably Joe had run out of "ready dough" and had taken a "flyer" in hopes of getting some.

According to one of his friends, who had made a trip south several months ago to see him, Joe had told him that he was in his room when the bank was robbed.

Rini had been, at one time, proprietor of the Belvedere café, a notorious North Clark street cabaret. Previous to purchasing the cabaret he had been employed as a machinist. He was employed by the Cuneo Book Binding company, and the R. R. Donnelly company for several years before entering the cabaret life.

Damage Suit Sequel to Ground Glass Charge

Dr. I. Val Freedman, 5816 Kenmore avenue, yesterday was named defendant in a suit for $25000 damages, filed in the Circuit court by Miss Ella Radich, 4310 Crystal street, who charged false arrest and imprisonment.

Her attorney, Anton Zeman, declared Dr. Freedman had falsely accused the young woman, who worked as a domestic in the Freedman household, of having placed ground glass in their food with an intent of causing their deaths.

Advertising Agency Man
Your Opportunity

A recognized Advertising Agency located in Chicago, with a personnel of nine people, handling only the highest type of business, represented by a few nationally known accounts, desires to increase its billing through the acquisition of a man who can actually deliver one or more active accounts totaling not less than $100,000.

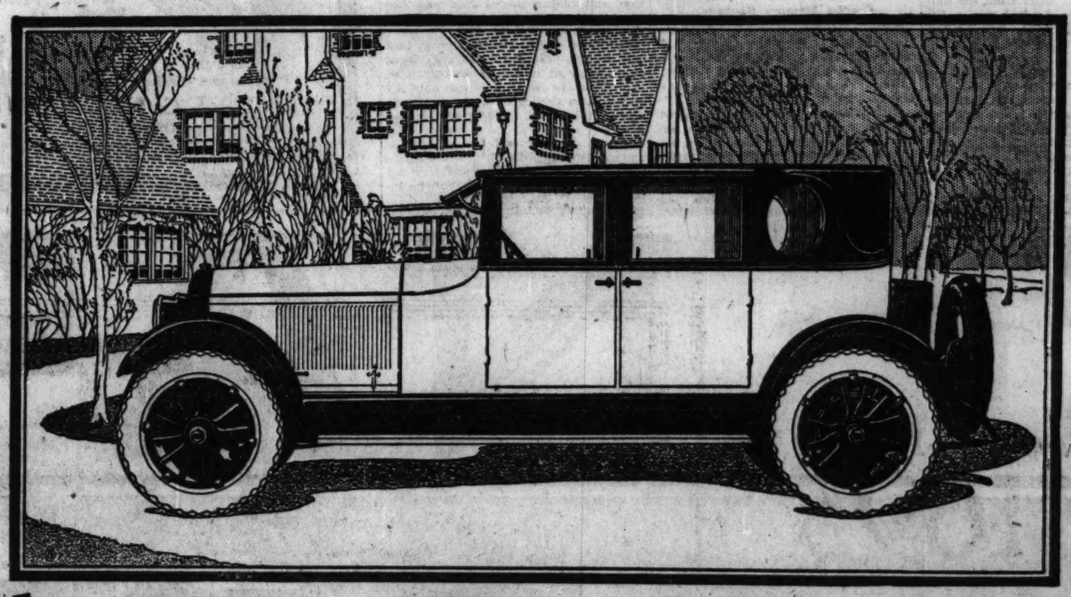
To such a man we have a proposition to offer which will prove of real interest.

All communications will be held in strict confidence. Every member of this organization knows of this advertisement. Negotiations may be handled through a third party, if desired. This is the opportunity of a lifetime for the right man.

Address G F 70, Tribune.

DEPENDABLE WOMEN want a dependable paper. Therefore THE TRIBUNE at the start of every day.

A New Creation by Paige!



The 4-Door Brougham – $2175

[Standard Open Models Now $1795]

HERE'S the latest Paige creation—the 4-Door Brougham. Think of an enclosed Paige at less than you must pay for enclosed models of smaller, cheaper cars—$2175! And what a car! You'll agree its appearance is smarter than any car you've ever seen—with its close-coupled lines and striking finish. The lower half of the body is finished in maroon, contrasting with black fenders and black fine-grain leather finish on the upper rear quarter of the body.

Smartly Finished

Interior finish matches the outside in fineness—gray mohair upholstery; silvered fixtures; silk shades. Equipment includes sun visor; windshield wiper; heater; gasoline gauge and clock on the dash. Door pockets carry travel comforts. In the rear a commodious trunk—leather finished to match the top—for luggage.

There's all the chumminess of a coupe in this smart New Paige with ample room for five—and the convenience of four doors. And such riding comfort—with rear springs more than five feet long, snubbers front and rear, 131-inch wheelbase!

Paige Performance

And remember—this striking Brougham has all the famous performance of the New Paige. For here's the smooth, silent, big 70 h.p. Paige motor—its long-lived performance assured by high-pressure oiling. Drive from two miles an hour in high to as fast as you'll want to go—smoothly and silently. Pass most any cars on the road or up hills.

Steering is easy with the ball-bearing steering spindles in the New Paige. Jerking or stalling is forbidden by the gently engaging Paige clutch. Gear shifting is easy and quiet.

Think of this New Paige 4-Door Brougham with all its smartness of appearance, its comfort, its marvelous performance—at the astonishing price of $2175! Remember, too, the New Paige is still the same big quality car, improved throughout, that last year sold for hundreds of dollars more. For example, the Paige Phaeton formerly sold for $2450. The New Paige sells for only $1795.

Big Plant Lowers Price

Our plant capacity has been increased 300% for this year. Increased production means lowered overhead—savings in purchasing. The hundreds of dollars in lowered cost on each car comes to you in the many improvements of the New Paige—and its low price. See this New Paige 4-Door Brougham. Drive it. Call us for a demonstration at your convenience. 638-S-XD

Standard Models

7-Passenger Phaeton	$1795
4-Passenger Phaeton	1795
5-Passenger Brougham	2175
5 or 7-Passenger Sedan	2595

Prices at Detroit. Tax extra

BALLOON TIRES

Optional at Slight Extra Cost

For Standard models (4 tires) $75.00 additional. For De Luxe models (5 tires) $95.00. Disc wheels—necessary with balloon tires—for all models $35.00 additional.

De Luxe Models

7-Passenger Phaeton	$1995
4-Passenger Phaeton	1995
5 or 7-Passenger Sedan	2270
7-Pass. Suburban Limousine	2895

Prices at Detroit, Tax extra

Michigan Ave. at 22nd St. **BIRD-SYKES COMPANY** Telephone Calumet 6060

Open Sundays and Evenings

Broadway Motor Sales, 4836 Broadway—6335 Broadway
Chicago Motor Sales, 4614 So. Western Ave.
Clarke Motor Sales, 7736 S. Halsted St.
East Motors, Inc., 7734 Stony Island Ave.
Houser Motor Sales, 2945-47 E. 92nd St.
Hurlburt Motor Car Co., 2826 W. North Ave.
Lewis Bros. Motor Car Co., 3922 Irving Park Blvd.
Lewis Bros. Motor Car Co., 3944 Lincoln Av.—2478 N. Clark St.
Locht Bros. Auto Sales Co., 11400 S. Michigan Ave.
Oak Park Auto Sales Co., 600 W. Madison St., Oak Park
Martin J. O'Brien Co., 4646 Washington Blvd.
Ogden Motor & Supply Co., 3854 Ogden Ave.
Pearl Motor Sales Co., Milwaukee Ave. at Spaulding
Tracy Holmes Motor Co., 1027 Davis St., Evanston
West Englewood Motor Sales, 6401 South Ashland Ave.
Woodlawn Motor Car Sales and Service Co., 6136-38 Cottage Grove Ave.

The North American's breakfast specialty of BACON and EGGS for 30c is hard to equal at any price

Even in the most expensive restaurants and hotels, where you will undoubtedly pay several times our price, you cannot get any finer Bacon and Eggs than we give you for breakfast for a mere 30 cents.

The eggs you get here are shipped for us by fast express. We pay a big premium to be sure that every egg is the freshest and finest money can buy. And to give them the richest flavor imaginable we fry them in pure creamery butter. The bacon we use is a famous brand—known all over the World. Yet in spite of this unbeatable quality you pay only 30 cents for two eggs and four strips of bacon.

With a 2-cup *pot* of our famous coffee at 10 cents, and a big sweet roll or fresh toast and butter for 5 cents—you have for only 45 cents as fine a breakfast as one could get anywhere, at any price. Or, for only 25 cents we'll cook to your order delicious Honey Waffles, and include with them 3 strips of bacon, butter and pure maple sap or honey. And that's all you do pay because here there are no waiters to be tipped.

Every Portion Is Big

Halibut and Peas: The portion—is usually enough for two people 40c

Fried Premium Chicken: Breast of Premium Milk-fed Chicken, with bacon and cream gravy or giblet sauce - 65c

Tenderloin Steak: A thick, juicy tenderloin with French fried potatoes and lima beans 85c

Roast Spring Turkey: A big portion with delicious stuffing, giblet gravy and cranberry sauce. [*All day Sunday—after 5 p.m. on week days*]
Dark meat 75c
White meat 85c

As usual—the "Home of the Baby Lobster"

Let us Supply you with a whole Roasted Turkey to take home. Ready every day after 4 o'clock. A turkey big enough for a family of 6 or 8—with delicious stuffing, giblet gravy and cranberry sauce—packed in a special container for convenient carrying. $4.75

Bring the Children. They are welcome here

NORTH AMERICAN RESTAURANT

ESTABLISHED 1891

Northwest Corner State and Monroe Streets

OPEN 7 A. M. TO MIDNIGHT — SUNDAYS AND HOLIDAYS, TOO

SMACK LIPS IN MINNESOTA OVER SMITH AND BEER

Both Parties Cock Eyes at N. Y. Convention.

BY ARTHUR EVANS.

Mankato, Minn., May 10.—[Special.]—Gov. Al Smith of New York seems to have many ardent friends in the midwest among Republicans who are wishing him "happy days," at the Democratic national convention in New York. Dryness is supposed to be inherent in the agricultural states, but out in the wide open spaces where men are men, a thirst seems to be a thirst, and wherever one wanders he finds members of the G. O. P. saying Smith on an oasis issue would trundle up a lot of votes.

In northern Iowa and southern Minnesota, which are considerably alike, one finds Republicans just now more interested in the New York convention than in the one at Cleveland. President Coolidge on the first ballot, a cut and dried program, makes them regard the Republican convention as a tame and rather perfunctory show and advance interest is rather languid.

How About Al Smith.

The minute one sounds the natives on national politics, he gets a counter question, "Who are the Democrats going to nominate? What about Gov. Smith?" From all indications the midwest esophagus is far dustier than some of the eastern politicians believe. It may sound strange, but this pilgrim in the last 850 miles has met a procession of Republicans, both leaders and rank and filers, who have almost smacked their lips as they have discussed the possibility of Smith's nomination.

And apart from light wines and beeriness, they have been remarking that he must have real stuff in him to gather the support he has from highbrows and lowbrows in the state of New York. As local Republican leaders have been expressing it, William G. McAdoo would be a setup in the bowling alley for Coolidge and the President would knock the pins through the back wall. But with Smith as Democratic nominee Coolidge would have something on his hands in states like Minnesota, where the "German vote" is strong.

A Damp Belt.

As old timers view it, a progressive, liberal Democrat on a Volstead modification plank would have a good chance to get the electoral votes of Indiana, Wisconsin and perhaps Minnesota, which would be a sizeable chunk in the electoral college.

And if La Follette should head a third party, states with narrow margins, like Nebraska and the Dakotas, although dry, would be squeezed out of the Republican column. Across Indiana, Illinois and central Iowa, Democrats seem to regard Senator Ralston of Indiana, who looks like Grover Cleveland, in highest favor, but in southern Minnesota and northern Iowa, Smith is by all odds the favorite among the Democrats, while Republicans are hoping he gets on the Democratic ticket.

They'd Get a Kick.

They may stick to Coolidge, but at any rate a wet issue would give them something worth more careful consideration than the world court or some other academic question. That's quite a well defined view in a large section. We heard much to this effect on the pike from Cedar Rapids, through Mason City, Estherville and Spirit Lake, Ia., and in southern Minnesota on the road through Jackson, Fairmont, Blue Earth into Mankato.

A sentiment is quite pronounced that the political attitude in large farming areas this year will depend upon the status of prosperity among the farmers. If the Democrats pick a strong man to run against Coolidge and La Follette runs as a third candidate, the middle west will be the real fighting ground of the campaign.

Southern Minnesota is in good shape. Agriculture here suffered less than in many other sections last summer when wheat slumped off. Farming is diversified. The little red hen and the dairy cow, corn and alfalfa crowded wheat out years ago as the revenue producer.

In the peak period there was less speculation in farm lands than in the spots in Iowa where the land boom was craziest, so that fewer farmers are left holding the bag at the bank since land prices sagged. Land values are from $50 to $75 an acre lower than in Iowa and overhead is thus somewhat lower.

But taxes are still a heavy weight. Farmers and business men say the greatest of the newer burdens is the consolidated school.

YOUTHFUL AIRPLANE BUILDERS



These young folks were among the contestants in the second annual miniature airplane contest sponsored by the Lions' club and the Association of Commerce. The contest was held yesterday at the Municipal pier. Left to right: Dick Meyers of the Hyde Park Y. M. C. A., Karl Wesche of the Central Y. M. C. A., Genevieve Lubersky of Mark White square, Edward Elste of Emmett playground, and Gerhard Schoppen of McKinley park. Carl Romanith, 2721 Greenview avenue, won first prize. [TRIBUNE Photo.]

Three Women Shoplifters Fined and Sent to Jail

Three women shoplifters were arraigned in the South Clark street court yesterday. Miss Cal Pierce of Sulphur Springs, Ky., was charged with stealing a $50 coat from a State street store. She was given a fine of $1 and sentenced to one day in jail. Mrs. Marie Evans, an actress, who lives at the St. Regis hotel, was fined $25 and costs. She had stolen a dress. Mrs. Catherine McGee, 3435 Fulton street, was given one year of probation. She had stolen some towels.

ARREST COLORED BANDIT.

Richard Davis, colored, was arrested yesterday after he had attempted to hold up a store owned by Max Morris, 515 West 47th street. The bandit fired a bullet through Morris' leg.

GOTHAM CRIME EXPERT MAY GET W. J. BURNS' POST

Washington, D. C., May 10.—Inspector Faurot, noted criminologist of the New York police force, today was the man most prominently mentioned as probable successor to William J. Burns, who resigned as head of the bureau of investigation, department of justice. Fourot is understood to have the support of Senator Wadsworth, and his name has been suggested to President Coolidge and Attorney General Stone.

W. H. Moran, head of the secret service, also is mentioned as Burns' successor.

An appointment will be made promptly to fill Burns' place, it was indicated. Burns asked to be relieved at once on the grounds of poor health.

French Find Process to Rid Tobacco of Nicotine

PARIS, May 10. — [By the Associated Press.]—The state tobacco factory laboratory has discovered a process for removing all the nicotine from tobacco without, it is claimed, affecting its flavor. A plant now is being erected for the manufacture of the new brand on a large scale, and it is hoped to place it on sale within two months.

STUART PORTRAIT MAY BELONG TO CITY IN A WEEK

With the raising of $10,000 the Gilbert Stuart painting of George Washington will become the property of Chicago and the fund being raised by the Art Institute, THE CHICAGO TRIBUNE, and the Herald and Examiner and Mayor Dever's committee of seventy-five will reach the goal, $75,000.

The campaign has been going on since the last week of February. During the week just past $20,000 was raised. It is hoped that the necessary $10,000 will be obtained before another Sunday dawns.

What would you give for a chair that had stood in the beautiful mansion at Mount Vernon during Washington's day? What would be the value of his dining room table, his saddle, his saber, his snuff box, his easy chair, his bed? Now Chicago is offered a painting which was in the living presence of our nation's father, a painting that was made by one of America's greatest artists, Gilbert Stuart. It is a painting of rich historic value. Art collectors have valued it at various amounts ranging from $100,000 to $150,000.

The picture was offered to Chicago for $100,000, and its owner, hoping that it would become our property by public subscription, made a personal donation of $25,000, leaving it to our 2,000,000 citizens to raise the remaining $75,000.

Is it within the possibilities that big hearted Chicagoans will step forward this week and give the necessary money? That is the aim to finish the campaign this week.

The official list of contributions received yesterday by the Art Institute totaled $1,851.54, but of that amount $1,559.25 had already been credited to the fund. The benefit given last Monday night at the Auditorium theater, where the moving picture "America" was exhibited for the first time, was successful. Part of the proceeds of that exhibition amounted to $1,559.25.

Other donations of yesterday:

$25.
Adluston Workers' union.
$12.50.
Eugene Field school, Kimhurst.
$5.
Chicago Delphian Forum club.
$7.76.
Theodore Roosevelt school.
$5.
A. S. Munell.

A total of $33 was received from contributors who sent less than $5 each.



Most Like a Home!

BACKGROUND and atmosphere go to make an ideal home. The Evanston Hotel possesses both—with all the physical charms and conveniences to further enhance everyday living. It is Evanston's oldest hotel, rich in the dignity of pleasant memories, maintaining old friendships yet gaining in popular prestige today. Let us show you the pleasant rooms, corridors, sun-parlors and terraces that especially enhance your living during summer months.

LOW RATES FOR THE SEASON

Evanston Hotel

Forest Avenue at Main Street

Phone Evanston 5000 — L. H. Field, Manager

A Large Responsible LOOP BANK

Holds title to a limited number of apartment and business lots a short distance from the

Edgewater Beach Hotel

These lots are in the center of the fastest building development in Chicago, and are increasing rapidly in value. They have instructed us to sell them for

As Low as $1495

$400 Cash, Bal. $20 Mo.

Why We Do Not Give You Exact Location of This Property

So many of our old customers are demanding this property that the crowds are bigger now than our organization can handle, and if we opened it to the public we would simply be swamped.

We hope to have this unheard of demand in hand in the near future, so that we may publicly announce the location, and give the public a chance before it is all sold out.

The Only Way to Get Information Is to Mail Coupon

We do this to protect ourselves against any greater rush than we are now experiencing. This is without doubt the most beautiful and best located North Side property ever put on the market, and it will show startling increases in values immediately. If you desire advance information we will put you in touch with all the facts before the official opening. Fill out the attached coupon and mail it once. Reservations will be taken care of in the order received.

FILL OUT COUPON AND MAIL TODAY

LOOP BANK—Address G F @, Tribune.

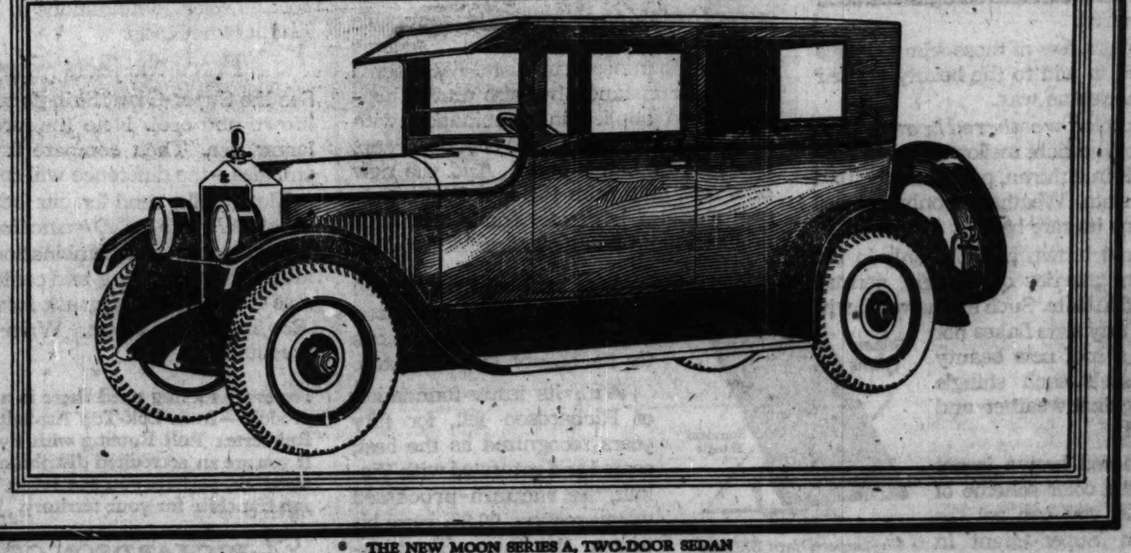
Please send me full information in regard to the lots which you are placing on sale.

Name .....

Address .....

CHICAGO WOMEN THINK

They keep posted. They make their husbands leave THE TRIBUNE at home every morning so they can have posted. And their husbands get other TRIBUNES at the corner stand.



THE NEW MOON SERIES A, TWO-DOOR SEDAN

$1695

$1695

MOON Announces Another Big Value

HERE is the new MOON Series A, two-door Sedan—just out. Right up to the minute. The last word in closed car luxury and comfort.

You must see this car to appreciate what a big value the MOON people are delivering for such a low price.

We hardly need to call your attention to the fact that this is an extremely smart looking car. The MOON has for several years been admitted to be one of the smartest cars in the country. And this model conforms to the style that has given MOON this reputation.

It has a Duco finish—the neatest, snappiest and most durable finish on the market.

But the thing that will particularly appeal to you about this Sedan is its comfort and roominess—room such as you never dreamed possible in a car of this type.

There is plenty of room for three large people to sit in comfort in the back seat.

Nothing we can say can convey the comfort in the driver's seat, but you'll get it the minute you slide in behind the wheel. Plenty of room in the seat and room to spare for your elbows and arms.

The interior is finished in a beautiful wear-resisting gray broadcloth.

Ample room on the back for picnic basket, luggage or a golf outfit makes the car ideal for all-around use.

You will find this new Sedan so far ahead of the times that you wouldn't blame us if we called it a 1925 Model. By all means come in and look it over.

MOON

$1695 is the price of this new MOON Sedan—fully equipped and ready to deliver to you in Chicago, freight and tax paid.

The equipment includes:

Disc Wheels
Extra Tire and Tube
Bumper
Semaphore
Locking Bar Cap

Like all MOON cars the new Series A Two-Door Sedan is a unified, balanced car built of units produced by the leading Specialists.

These proven units are designed expressly to co-ordinate in the unified MOON car by the specialist engineers working in collaboration with the MOON engineers.

Among these units are the following:

Special MOON Continental Red Seal Motor, designed by the Continental specialists in collaboration with MOON.

Special MOON-Timken Axles—front and rear.

Special MOON-Warner Transmission.

Special MOON-Delco Starting, Lighting and Ignition.

The MOON Factory has achieved success by putting plenty of good old-fashioned work into a MOON Car.

See the MOON at your neighborhood dealer and check up what we *say* by what the MOON *does*

NORTH

Hugueist Bros. Garage, 918 N. Michigan Ave.
North West Motor Sales, 4218 N. Lincoln Ave.
Plaza Auto Sales, 643 Diversey Parkway
Security Auto Sales, 5100 to 5108 Broadway
Suburban Motor Sales, 1029 Davis St., Evanston, Ill.

NORTHWEST

Dee Bee Motor Sales, Sacramento Blvd. & Grand Ave.
Hurlburt Motor Car Co., 2826 W. North Ave.
Meyers Motor Sales Co., 4023 Irving Park Blvd.
Scheunemann Motor Sales, 2489 Milwaukee Ave.

SOUTH

Blake Motor Sales, 329 E. 39th St.
Commercial Auto Sales, 8949 Commercial Ave.
De Luxe Motor Sales, 1516 W. 63rd St.
Halsted Motor Sales, 7046-48 S. Halsted St.
Jackson Park Auto Sales, 6830 Stony Island Ave.
Miller & Houda, 6039 Cottage Grove Ave.
John Rehm, 11355 South Michigan Ave.
H. L. Wood, 2029 Michigan Ave.

SOUTHWEST

S. & S. Motor Sales, 3415 Ogden Ave.
Universal Auto Sales, 5001 S. Western Ave.
Western Motor Sales, 5245-47 W. 22nd St., Cicero, Ill.

WEST

Euclid Motor Car Co., 718 W. Madison St., Oak Park
Gibbons Bros. Motor Sales, 2101 W. Jackson Blvd.
Washington Blvd. Auto Co., 4612 Washington Blvd.

QUINLAN MOTORS COMPANY
Wholesale Distributors
Peoples Gas Building · CHICAGO

'2175

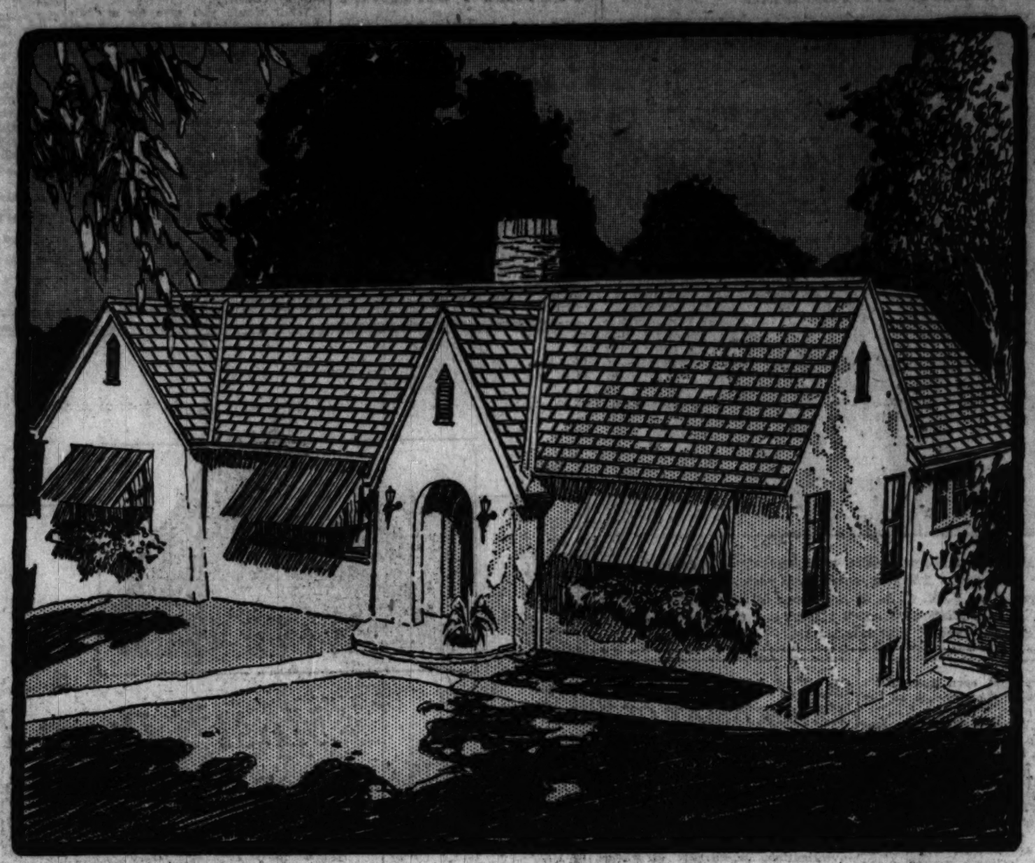
Paige 4-Door
smartness of
t, its marvel-
e astonishing
mber, too, the
ame big qual-
oughout, that
reds of dollars
e Paige Phae-
$2450. The
ly $1795.

rs Price
y has been
his year. In-
eans lowered
purchasing.
rs in lowered
nes to you in
ments of the
ow price. See
or Brougham.
a demonstra-
nce. GS-5-XD

lds
. . $1995
. . 1995
. . 2770
sines 2895
e cars

elephone Calumet 6060

Pearl Motor Sales Co.
Milwaukee Ave. at Spaulding
Tracy Holmes Motor Co.
1027 Davis St., Evanston
West Englewood Motor Sales
6401 South Ashland Ave.



RICHARDSON Product

From the makers of Flex-a-tile Housetops, Viskalt Membrane Roofs, Viskote and similar products

The home of Mr. G. Wilshire Runck, 3974 Clifton Ave., Cincinnati, Ohio. Warren E. Richards & Co., architects and builders

Many choose their roofing color from this Cincinnati home

The striking beauty of color which Mr. G. Wilshire Runck of Cincinnati, Ohio, has obtained for his roof by the use of weathered brown, slate surfaced shingles has been greatly admired.

Indeed, not a few of those who saw this roof decided to add to the beauty of their homes in the same way.

This new color, *weathered brown*, gives to your roof the rich, mellow tones of harvested fields in autumn, permanently fixed in gems of slate. Weathering only enriches and deepens its rare beauty.

Weathered brown is found only in the Richardson quarries of Georgia, permanently fixed in slate. Such exclusive color in millions of tiny slate flakes not only gives a roof new beauty but also seals each shingle securely against weather and fire hazards.

If weathered brown is not suited to the color scheme of *your* home, you can get the Richardson Super-Giant in other beautiful colors—*jade green, tile red,* and *black pearl.*

The Richardson Multicrome Roof

This, however, is but one example of the beauty secured in the Richardson Multicrome Roof. Many other effects are possible—one to harmonize with each color scheme and sure to please your taste. Weathered brown, for instance, has also proved popular when applied in combination with other Richardson shingles of *jade green, tile red,* or *black pearl.* And the new *opal* roof, built from the new Richardson opal shingles, is greatly admired by both architects and home owners.

The new colors, opal and weathered brown, are used only on the Richardson Super-Giant Shingle—famous for its beauty and economy.



The Super-Giant Shingle—50% thicker, 100% more rigid, and 35% more economical in cost of laying

With its inner foundation of Richardson felt, for fifty years recognized as the best; coated and saturated with Viskalt, the vacuum-processed waterproofing, 99.8% pure bitumen, the Super-Giant assures *lasting* beauty for your roof.

Go to the nearest dealer in lumber, hardware of building material, whose name is listed below, or to your contractor, and ask to see the color combinations in Richardson Multicrome Roofs.

Prove the facts yourself

See the Super-Giant Shingle in weathered brown and opal. Note the rare color and larger size. Then compare it with other shingles—the difference will convince you.

Meanwhile, send for our beautiful new booklet, *Roofs of Distinction,* showing the exclusive color combinations of Richardson slate surfacing, and containing valuable roofing facts. Or, ask for our booklet *Roofing on the Farm.* Write Dept. 1-L, Lockland.

* * *

For every roofing need there is a Richardson product—from Lok-Top Asphalt Shingles to Rubbertex Roll Roofing with Pyramid Kaps. If you are an accredited distributor of building materials, perhaps you can secure the Richardson franchise for your territory. Just write us.

The RICHARDSON COMPANY
Lockland (Cincinnati), Ohio
Chicago New Orleans New York City Atlanta Dallas

YOU CAN OBTAIN RICHARDSON ROOFING FROM THE FOLLOWING SOURCES:

This list does not include the names of over 600 Richardson Dealers in the Greater Chicago Territory.

CHICAGO

W. B. Allen Mfg. Co.

WEST SIDE

Thos. Strahan & Son, 3534 W. Madison.
Wm. H. Claussenius Mfg. Co.
C. Johnson & Co., 372 S. Cicero Ave.
Peterson Co., 1144 W. Madison.
J. J. Smith & Co., 5602½ W. Chicago.
Wm. H. Valles Jr., 4811 W. Lake St.
Wm. Valles Sr., 5855 W. Lake St.
Fred W. Wilmot, 5228 W. Lake St.
C. Wittler & Son, 1216 N. Menard.

NORTHWEST SIDE

Barnes & Borden Lbr. Co., 3860 N. Crawford Ave.
Builders Supply Co., 3236 W. Madison St.
Commonwealth Mill & Lbr. Co., 2300 N. Sayre Ave.
Gerkin & Kirsch, Norwood Park.
Grand Ave. Lbr. Co., 4876 W. Grand.
Howell Lbr. Co., 4651 W. North Ave.
Northwest Side Lbr. Co., 4449 W. North Ave.
Norwood Park Millwork Co., 6210 Norwood Park Ave.
Ritzenhoff & Bahnsen Lbr. Co., 5245 Belmont Ave.
Robinson Lbr. Co., Long and Grand Ave.

Alex Asphalt Shingle Co., 4611 N. Rodgers Ave.
American Asphalt Rfg. Co., 2549 N. Sacramento Ave.

NORTHWEST SIDE—Cont.

Archmadex Sheet Metal Works, 3154 Avondale Ave.
Avondale Roofing Co., 2340 N. California Ave.
Becker & Reynolds Rfg. Co., 1579 Milwaukee Ave.
M. Brunsfeld & Sons, 4851 W. North.
Geo. Buechele, 2112 N. Crawford.
E. W. Engle, 2502 N. Cawendale Ave.
Gettelson Rfg. Co., 5609 Grace St.
Grayland Rfg. Co., 3211 Cicero Ave.
Malstrom & Wallen, 4146 N. Drake.
Master Roofing Co., 4041 Elston Ave.
Midwest Roofers, 1748 N. Monticello Ave.
North Pole Ready Rfg. Co., 2328 N. Knox Ave.
Palisades Roofing Co., 5820 Grace.
Portage Park Sheet Metal Works, 5547 Irving Park Blvd.
O. M. Stone, 1921 N. Kilbourn Ave.
Urquhart Bros., 4115 N. Tripp Ave.

NORTH SIDE.

Andrews Mill & Lbr. Co., Foster and Ravenswood.
Ashland Lbr. & Wrecking Co., 1801 N. Ashland Ave.
J. Bader Lbr. Co., 2029 Clybourn.
John Burns Lbr. Co., 700 W. Chicago.
H. H. Heitler Lbr. Co., 2601 Elston.
Hisler Lbr. Co., 1130 N. Halsted St.
Lakeside Lbr. & Mfg. Co., 6453 Ridge Ave.
Rittenhouse & Mulvey, 3353 Belmont.

NORTH SIDE—Cont.

Adam Schille Lbr. Co., 1560 Kingsbury St.

P. Allendorfer, 2440 N. Oakley.
Apex Sheet Metal Works, 1911 N. Leavitt St.
Hillebrand & Grotefeld, 3620 Lincoln Ave.
K. & L. Roofers, 2540 George St.
Pani Kostinka, 3541 Montrose Ave.
Joseph Langmayer, 2932 Lincoln.
Liberty Asphalt Rfg. Co., 2229 Homer St.
E. C. Mathieson Rfg. Co., 527 Milwaukee Ave.
North Chicago Rfg. Co., 851 W. North Ave.
Northwest Ready Rfg. Co., 2328 N. Western Ave.
R. C. Raschke, 2127 N. California.
H. C. Schmid, 1758 Thorndale Ave.

SOUTH SIDE

Chicago & Riverdale Lbr. Co., 361 E. 136th Place.
S. J. De Vries & Co., 47th Place and Halsted St.
F. T. Dub & Co., 9215 S. Lowndale St.
Duffy Portable House Co., 4307 W. 34th Place.
Englewood Lbr. & Supply Co., 8215 Wentworth Ave.
Hermann Lbr. Co., 5356 Ashland.
Howes Lbr. Co., 242 W. 71st St.

SOUTH SIDE—Cont.

Joseph Bros. Lbr. Co., 2301 S. Crawford Ave.
Kalk Bldg. & Supply Co., 2108 W. 59th St.
L. P. Rubenstein & Son, Crawford Ave. and Taylor St.
O. M. Zeis Lbr. Co., 64th and Irving Ave.

Berry Bros., 1213 W. 63d St.
Chicago Rfg. & Supply Co., 3223 Wentworth Ave.
Roland Pory, 7824 East End Ave.
Grove Roofing Co., 6644 Cottage Grove Ave.
M. Hansmann, 6527 S. Sangamon.
Wm. Hansmann, 1351 W. 50th St.
Interstate Rfg. Co., 8700 Commercial Ave.
I. R. Jones, 5506 Kenwood Ave.
Majestic Rfg. Co., 1036 E. Charmont.
Jas. F. Mansfield, 1645 S. Crawford Ave.
P. D. Renard, 545 W. 31st St.
Renard Rfg. Co., 7519 Evans Ave.
C. A. Statler, 353 W. 39th St.
Julius J. Steinbrink, 4328 W. 23d.
Thos. Wilkie, 9134 Chauncey Ave.

CHICAGO—SUBURBAN

Addison—H. R. Rittmueller.
Antioch—H. R. Adams & Co.
Antioch Lbr. & Coal Co.
Arlington Heights—Arlington Lbr. & Mfg. Co.
Arlington Heights—Willetts-Cameron Lumber Co.
Argo—Walter H. Schenk Co.

CHICAGO—SUBURBAN—Cont.

Bellwood—Bellwood Hdwe. Co.
Bensenville—Geo. H. Franzen & Co.
Berwyn—Berwyn Lumber Co.
Frank F. Kosiek, 6713 W. Roosevelt Rd.
Blue Island—Hohe Lumber Co.
Chicago Heights—Holpuch Rfg. Co.
Cicero—John Brennan & Co.
Kafka Roofing Co., 2209 S. 58th.
H. Foch, 3026 S. 52d Ave.
Cloverdale—E. H. Franzen.
Deerfield—Deerfield Lbr. Co.
Des Plaines—Des Plaines Lbr. & Coal Co.
Downers Grove—Lord Lumber Co.
Elmhurst—Elmhurst Lumber & Coal
Evanston—Evanston Lumber Co.
Builders Lumber Co.
Hudson Roofing Co.
Forest Park—W. H. Gardner & Sons.
Fox Lake—Chas. Harbaugh Lbr. Co.
Franklin Park—H. H. & A. H. Kirchhoff.
Geneva—W. T. Martin Lbr. Co.
Glen Ellyn—Norton Bastian Co.
Grays Lake—J. C. Wilbur & Co.
Highland Park—John Gourley & Co.
Hinsdale—Lord Lumber Co.
Hubbard Woods—Hubbard Woods Lumber Co.
Huntley—Huntley Lbr. & Feed Co.
Inglenook—Chas. Harbaugh Lbr. Co.
La Grange—Lord Lumber Co.
Lake Forest—Lake Forest Lbr. Co.

CHICAGO—SUBURBAN—Cont.

Lake Villa—Hussey, Weber & Co.
Lake Zurich—Plagge Bros. & Co.
Lemont—J. A. Heibiz & Son
Libertyville—W. F. Franzen, Jr.
Lombard—Lombard Brick and Tile.
Alexander Lumber Co.
Long Lake—Chas. Harbaugh Lbr.
Maywood—S. M. Babcock.
Maywood Lbr. & Supply Co.
C. M. Preus.
L. J. Smith Rfg. Co.
Melrose Park—Wm. Seegers, 113 Broadway.
Morton Grove—Morton Grove Lbr.
Mount Prospect—Albert Wills.
Naperville—Esswein Hdwe. Co.
Oak Park—Purnell Roofing Co., 826 North Boulevard.
Orchard Place—F. W. Dunteman & Son.
Palatine—W. R. Comfort & Co.
Plainfield—Peter & Jester.
Prairie View—S. L. Peters.
Roselle—Roselle Mill & Lbr. Co.
Villa Park—Villa Park Lbr. Co.
Waukegan—W. H. Hussey Lbr. Co.
West Chicago—West Chicago Sash & Door Co.
Westmont—Lord Lumber Co.
Wheaton—T. E. Wheaton & Co.
Wilmette—Alex Asphalt Shingle Co., 428 Ash St.
Purnell Rfg. Co., 1177 Wilmette Ave.
Winnetka—Winnetka Coal & Lbr. Co.
Zion City—Alexander Lbr. Co.

RICHARDSON ROOFING

© 1924 The Richardson Company.

PART TWO
SPORTS
MARKETS

CHI
IOWA'
BROOKINS COPS
A RECORD AN
SCORING HONO

Bowers Beats Ray W
son in Match Mile Ru

(Pictures on page 3.)
University of Chicago's track
field team was swamped by Iow
to 57, in a dual meet at the Mi
yesterday. The Hawks scored
in thirteen of the fifteen events,
skins in the hammer throw an
tury dash, equaled a Chicago
record when Crawford hurdle
120 yard high barriers in :15 2-
broke another when Charley
ins took the low hurdles in :24.
MacFarlane, a Maroon, also e
a record by stepping the 220
dash in :22 2-5.
Brookins, Iowa captain, wa
point man with ten counters an
one of the most spectacular pe
ers. He copped the 100 yard d
:10 and in winning the 220 ya
hurdles went 2-5 of a second
than the Chicago record of :24
by F. T. Ward in 1915.
Harry Frida, Chicago's w
athlete, placed in three events
ner nine tallies. In a special
Walter Bowers, former Maroo
ner, beat Ray Watson of the
Athletic club, running a mile in
and came from behind to win.
ford of Iowa upset the dope by
ing Capt. Jake Brickman of C
in both the low and high hurd
Chilly weather and the damp
slowed the times. Summaries:

FIELD EVENTS.
Shotput—Won by Dreher (I.); Beh
second; Hebschald (C.), third. Dista
feet 8 inches. Pole vault—Won by
(I.); Boyles (I.), second; Frida (C.),
Height, 11 feet 6 inches. High jum
son and Khuh (I.) tied for first and
Rittenhouse (C.), third. Height,
Discus throw—Won by Hancock (I.);
(C.), second; Daine (I.), third. Di
135 feet 4 inches. Hammer throw
Erts (I.); Hancock (I.), second; Hanch
third. Distance, 134 feet 11 inches.
Jump—Won by Jones (I.); Brickman
second; Harver (C.), third. Distan
feet 4½ inches. Javelin throw—Won by
(C.); Burns (I.), second; Carnes (C.),
Distance, 197 feet.

TRACK EVENTS.
100 yard dash—Won by Brookins
Coulter (I.), second; Roberts (I.),
Time, :10. One mile run—Won by G
(I.); Brooks (C.), second; Wes
third. Time, 4:23 2-5. 220 yard dash
by MacFarlane (C.); Esswein (C.), s
Roberts (I.), third. Time, :22 2-5. 12
high hurdles—Won by Crawford (I.);
man (C.), second; Jones (C.), third.
:15 2-5. 440 yard run—Won by C
(I.); Kohl (I.), second; Johns (C.),
Time, :53. Two mile run—Won by
(I.); Brooks (C.), second; Hasler
third. Time, 9:53. 220 yard low hu
Won by Brookins (I.); Crawford (I.), s
Brickman (C.), third. Time, :24. Ha
run—Marver (I.) and Otte (I.) tied fo
and second; A. Heller (C.), third.
2:02. Special race, mile run—Walter
ers defeated Ray Watson. Time, 4:

McGRAW TARGE
OF BITTER FLIN
BY PHILLY PRE

Philadelphia, Pa., May 10.—
dent William F. Baker of the
delphia Nationals in a statem
night replying to a recently pu
article by Manager McGraw
New York Giants criticising th
ing ability of the Phillies, said
was "very bad taste for McGra
president and manager of one
to criticise publicly a club in h
league."
McGraw, in his criticism, s
if waivers were asked on the
three-fourths of the players wo
be claimed by other major
clubs.
"Let us look closely for his
for his criticism of the Phillie
Baker's statement said, "and
we may find something sinister
it. Let the fans of Philadelp
member the Meusel and Sten
sodes.
"Take also the case of M
whose work for the Phillies
up to his ability. It never h
made public, but it is true tha
end of July, 1922, one of the
of the New York club called
at night at my home and off
$100,000 cash and two young
for Meadows, and I refused it.
"Who can tell," the statem
ther said, "if his criticisms of
has should create discontent
two or three of our players
thought on his part that
shaking of the golden tre
cause one or two of them to
his leg."

TISKILWA BOY
KILLED WHI
HIT BY B

Kewanee, Ill., May 10.—[Sp
Harlan Kenney, age 14, son
Kenney of Tiskilwa, was stru
batted ball while watching pr
Tiskilwa high school ground
day. He was revived and
passed to be out of danger,
taken to Kewanee in the night
No blame was attached at th

TIGERS EASY
YALE TRACK

New Haven, Conn., May
found Princeton an easy opp
the annual dual games of th
sities at Yale field today, w
to 54. Yale was strong on
taking 63 points, and in th
strength was quite unexpec
Penn taking 29 points to
Princeton. Three Yale-Prin
meet records fell and one w

PART TWO
SPORTS
MARKETS

Chicago Sunday Tribune.
THE WORLD'S GREATEST NEWSPAPER

11 PARTS

MAY 11, 1924.

CHILHOWEE BOBS UP AS DERBY HOPE

IOWA'S 13 FIRSTS SWAMP MAROON RUNNERS, 98-37

BROOKINS COPS A RECORD AND SCORING HONORS

Bowers Beats Ray Watson in Match Mile Run.

(Pictures on page 3.)

University of Chicago's track and field team was swamped by Iowa, 98 to 37, in a dual meet at the Midway yesterday. The Hawks scored firsts in thirteen of the fifteen events, made clean in the hammer throw and century dash, equaled a Chicago track record when Crawford hurdled the 120 yard high barriers in :15 2-5 and broke another when Charley Brookins took the low hurdles in :24. Bruce MacFarlane, a Maroon, also equaled a record by stepping the 220 yard dash in :22 3-5.

Brookins, Iowa captain, was high point man with ten counters and was one of the most spectacular performers. He copped the 100 yard dash in :10 and in winning the 220 yard low hurdles went 3-5 of a second faster than the Chicago record of :24 3-5, set by F. T. Ward in 1915.

Harry Frida, Chicago's versatile athlete, placed in three events to garner nine tallies. In a special event, Walter Bowers, former Maroon runner, beat Ray Watson of the Illinois Athletic club, running a mile in 4:29 3-5 and came from behind to win. Crawford of Iowa upset the dope by beating Capt. Jake Brickman of Chicago in both the low and high hurdles.

Chilly weather and the damp track slowed the times. Summaries:

FIELD EVENTS.

Shotput—Won by Dauber [I.]; Daine [I.], second; Hobscheid [C.], third. Distance, 41 feet 9 inches. Pole vault—Won by Meder [I.]; Boyles [I.], second; Frida [C.], third. Height, 11 feet 6 inches. High jump—Dobson and Klindt [I.] tied for first and second; Hitchcock [C.], third. Height, 6 feet. Discus throw—Won by Hancock [I.]; Frida [C.], second; Daine [I.], third. Distance, 135 feet 4 inches. Hammer throw—Won by Ely [I.]; Hancock [I.], second; Handy [I.], third. Distance, 134 feet 11 inches. Broad jump—Won by Jones [I.]; Brickman [C.], second; Harvey [C.], third. Distance, 21 feet 4¾ inches. Javelin throw—Won by Frida [C.]; Daine [I.], second; Carnes [C.], third. Distance, 167 feet.

TRACK EVENTS.

100 yard dash—Won by Brookins [I.]; Coulter [I.], second; Roberts [I.], third. Time, :10. One mile run—Won by Goodrich [I.]; Bourke [C.], second; Van Ness [I.], third. Time, 4:22 3-5. 220 yard dash—Won by MacFarlane, (C.); Kenyeich [C.], second; Roberts [I.], third. Time, :22 3-5. 120 yard high hurdles—Won by Crawford [I.]; Brickman [C.], second; Jones [C.], third. Time, :15 2-5. 440 yard run—Won by Coulter [I.]; Kohl [I.], second; Jones [C.], third. Time, :52. Two mile run—Won by Phelps [I.]; Bourke [C.], second; Bender [I.], third. Time, 9:53. 220 yard low hurdles—Won by Brookins [I.]; Crawford [I.], second; Brickman [C.], third. Time, :24. Half mile run—Morrow [I.] and Otis [I.] tied for first and second; A. Biller [C.], third. Time, 1:57. Special race, mile run—Walter Bowers defeated Ray Watson. Time, 4:29 3-5.

McGRAW TARGET OF BITTER FLING BY PHILLY PREXY

Philadelphia, Pa., May 10.—President William F. Baker of the Philadelphia Nationals in a statement tonight replying to a recently published article by Manager McGraw of the New York Giants criticizing the playing ability of the Phillies, said that it was "very bad taste for McGraw, vice president and manager of one club, to criticize publicly a club in his own league."

McGraw, in his criticism, said that if waivers were asked on the Phillies three-fourths of the players would not be claimed by other major league clubs.

"Let us look closely for his motive for his criticism of the Phillies," Mr. Baker's statement said, "and perhaps we may find something sinister behind it. Let the fans of Philadelphia remember the Meusel and Stengel episodes.

"Take also the case of Meadows, whose work for the Phillies was not up to his ability. It never has been made public, but it is true that at the end of July, 1923, one of the officials of the New York club called me up at night at my home and offered me $100,000 cash and two young players for Meadows, and I refused it.

"Who can tell," the statement further said, "if his criticism of the Phillies should create discontent among two or three of our players with the thought on his part that another shaking of the golden tree might cause one or two of them to fall into his lap."

TISKILWA BOY KILLED WHEN HIT BY BALL

Kewanee, Ill., May 10.—[Special.]—Harlan Kennsy, age 14, son of M. A. Kennsy of Tiskilwa, was struck by a batted ball while watching practice at Tiskilwa high school grounds yesterday. He was revived and was supposed to be out of danger, but was taken worse in the night and died. No blame was attached at the inquest.

TIGERS EASY FOR YALE TRACKMEN

New Haven, Conn., May 10.—Yale found Princeton an easy opponent in the annual dual games of the universities at Yale field today, winning 81 to 54. Yale was strong on the track, taking 53 points, and in the field its strength was quite unexpected, the Elis taking 28 points to 24 for Princeton. Three Yale-Princeton dual meet records fell and one was tied.

KICK UP MUD IN KENTUCKY DERBY WORKOUTS



Hunter, one of the dark horses (shown on outside) in the golden classic, is shown leading the way for Dudley.



Cloister is picked by many to be the best nag in the Derby, and plenty of coin has gone down on him to grab the honors. [TRIBUNE Photos.]

Black Gold, getting heavy play in advance speculation on result of Derby at Churchill Downs next Saturday, is working as his backers want him to do—great.

"HOLLY" COMES BACK TO CUBS ON 2 YEAR CONTRACT

(Picture on page 5.)

Charles Hollocher, the balky shortstop, has returned to Bill Killefer's Cubs and inside of four or five days will be back at his old place of business.

Without any preliminary negotiations the athlete appeared at the Cubs' office in the Wrigley building yesterday morning and announced that he was ready to go to work provided an agreement could be reached on salary

Reinstated by Landis.

After recovering from the surprise occasioned by the unexpected appearance of the athlete, President William Veeck stated the club's best "bid" and Hollocher said it was satisfactory. Before signing, however, it was necessary to go through the formality of a reinstatement and this was accomplished in a flying trip to the office of Commissioner Landis.

Following the reinstatment Hollocher returned to the Cubs' office and affixed his signature to a contract, but the terms were not announced. It is said that the document covers two years at $12,000 but does not provide that the player receive the $4,200 he would have earned as salary had he remained with the club last season instead of going home Aug. 2.

Hollocher went home last year when he claimed he was too ill to do himself or the team justice. He departed without consulting either Manager Killefer or President Veeck. During the winter the club endeavored to line him up for the present season, but negotiations were halted when Hollocher demanded salary for the term of his absence.

Trade Talk Starts.

President Veeck offered to pay the back salary in two annual installments, provided Hollocher would sign a two year contract. The player refused to consider anything but a lump sum of $4,200 in advance, but the club refused to do business on that basis. No further effort was made to sign him.

As soon as Hollocher returned yesterday, stories were started about a pending trade that would send him to St. Louis by way of Brooklyn, but President Veeck denied that any such move was contemplated.

SPALLA FIGHTS BENEDICTO OF BRAZIL TODAY

SAO PAULO, Brazil, May 10.—Erminio Spalla, who claims the heavyweight boxing championship of Europe, will fight the Brazilian heavyweight, Benedicto, here tomorrow. Spalla plans to leave for the United States soon.

WEISS BREAKS 100 YARD MARK

Omaha, Neb., May 10.—Johnny Weissmuller of the Illinois Athletic club clipped two-fifths of a second off his own world's record of :51 4-5 in the 100 yard free style swim here tonight.

Borg, Swedish Swimmer, Breaks Half Mile Mark

Stanford University, Cal., May 10.—Arne Borg, Swedish swimmer, broke the 10:43 2-5 world's record for the half mile, held by himself, in 10:32 3-5 in the Leland Stanford tank.

IN THE WAKE OF THE NEWS

TURF NOMENCLATURE.

LOUISVILLE, Ky., May 10.—Persons with only a casual interest in the turf probably do not recognize the thought bestowed by many breeders and owners in the naming of their racers. Turf nomenclature always has been an interesting study to The Wake. We often find names of singular appropriateness or suggestion as related to the sire and dam.

Take Wise Counsellor, winter book favorite for the Kentucky Derby. He is by Mentor-Rustle, his name suggested by that of his sire. St. James, most favored of the easterners, is by Ambassador IV.-Bobolink II., the Ambassador undoubtedly bestowing the name. Sarazen, we are informed, was named in honor of the golf pro and we do not detect any significance in his ancestry, High Time-Rush Box.



Other Derby candidates whose names appear to have been derived in part from their breeding are:

Battle Creek, by Sweep On-Munition.
Spic and Span, by Whisk Broom II.-Sub Rosa.
Sun Flag, by Sun Briar-Private Flag.
Nautical, by Sun King-Dimbil.
Time Exposure, by High Time-Photo.
Altawood, by Master Root-Creswood Girl.
Black Gold, by Black Toney-Gladys.
Diagram, by Ballot-Sunsky Lassa.
Mokoia, by Colin-Shyness.
Cannon Shot, by War Shot-Fleur.
Finn Lad, by The Finn-Cousin.
Mad Play, by Fair Play-Madden.
Gentalon, by Peasant-Bonnie Brown.
Pickpocket, by Whisk Broom II.-Ballahoish.

* *

Encyclopedia Americana.

Cannibal—One who loves his fellow man. Bobby B.

* *

I Call My Sweetie—

Fisher because her words of warning are Hugs (my name's Hugh)—Lee Mileshine.
Pie because he deserts me.—Mrs. E. L.
Rose because sometimes I'd like to crown her.—Ruth G.

Mother.

Kind the fate to let one figure
Where a mother, true, doth reign;
One whose tasks, though plainly many,
Finds withal the time to gain
The confidence of all her children,
As she harkens to each tale,
Whether tale of woe or other,
Never letting stern heart quail.
Tenderly she guides small footsteps,
Chides with kind, well chosen word
Erring one who ventured rashly—
Shielding as a wounded bird.
Now she smoothes the brow of sick one
With a soft, God given stroke,
Then with years grown mother wisdom
Calms the wood of sharp provoke.

None in life due equal "Mother,"
Standing strong for truth and right,
There's no word so full of sweetness,
Nor one so handsome to the sight.

Cacoethes Scribendi.

* *

A Natural Question.

Dear Harvey: The church in Barrington formed two nines for a match game, Sons vs. Fathers. I was unable to go, so the Fathers were one man short, and when Son came home he remarked that one of his boy friends had taken my place on the Fathers' side. Suzanne, who had been listening attentively, chirped up with "Were there any other unmarried fathers on the Fathers' nine?" J. W. D.

* *

Paging Owner of Watch.

A watch won at the University of Illinois 1920 relay carnival is at the Lost and Found Dept. of the South Side "L." Knowing the circulation of The Wake among athletes, will you mention it, in order that the boy who lost it may recover his watch? F. D. M.

* *

Your Mother.

Pause a moment on this day
And honor one who loves you best,
The one who gave her health, her strength,
That you succeed and lead the rest.

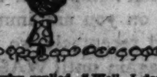
Remember her, o'er though it be
A letter, flower, just a call,
A little gift will make her glad
Because she loves you most of all.

The days are short as time goes on,
There may not be another,
So warm her heart by showing her
You're proud she is your mother.

G. A. R.

Dusting Off the Old Ones.

Did you hear about the colored mammy who called her child Morphine, and



when asked why replied, "Well, I done hear that morphine was made from wild poppies, and she sure done have a wild Poppy"? Texas Kal.

* *

This Wake Is Conducted by Harvey T. Woodruff. Help! Help!

* *

Do You Remember Way Back When:

As a child we joined the Cold Winter Army and wore a white ribbon as a badge of membership?—H. M. R.

Major Standings

NATIONAL LEAGUE.

	W.	L.	Pct.		W.	L.	Pct.
New York	14	6	.700	Boston	9	19	.444
Cincinnati	13	6	.684	Pittsburgh	10	13	.435
CHICAGO	13	10	.565	St. Louis	6	13	.316
Brooklyn	10	10	.500	Philadelphia	5	11	.312

YESTERDAY RESULTS.

Chicago, 7; Brooklyn, 5
Boston, 2; Pittsburgh, 0
St. Louis, 8; New York, 3
Philadelphia at Cincinnati, rain.

GAMES TODAY.

Brooklyn at Chicago. New York at St. Louis.
Phila. at Cincinnati. —

AMERICAN LEAGUE.

	W.	L.	Pct.		W.	L.	Pct.
New York	14	6	.700	CHICAGO	9	10	.474
Boston	10	6	.625	Washington	10	12	.455
Detroit	11	9	.550	Cleveland	9	11	.421
St. Louis	11	10	.524	Philadelphia	6	12	.316

YESTERDAY'S RESULTS.

New York, 3; Chicago, 1
Washington, 3; Detroit, 2
Cleveland, 9; Philadelphia, 0
St. Louis at Boston, rain.

GAMES TODAY.

Chicago at New York. Phila. at Cleveland.
Detroit at Washington.

LUSTY WILLOWS DID IT

BROOKLYN.

	AB	R	BH	TB	2B	3B	HR	SB	P	A	E
Nels, cf	4	0	2	2	0	0	0	2	3	0	0
Loftus, cf	1	0	0	0	0	0	0	0	0	0	0
Johnston, ss	5	1	3	4	0	0	0	0	2	3	0
Wheat, lf	5	1	0	0	0	0	0	0	2	0	1
Fournier, 1b	3	1	0	0	1	0	0	0	12	0	0
Stock, 3b	4	1	2	2	0	0	0	0	0	2	0
Griffith, rf	4	0	1	2	0	0	0	0	0	0	0
High, 2b	4	1	2	4	0	0	0	0	1	2	0
Taylor, c	3	0	0	0	0	1	0	0	4	1	0
R. Grimes, p	4	0	1	1	0	0	0	0	0	5	0
Totals	37	5	11	15	1	1	0	2	24	14	1

CHICAGO.

	AB	R	BH	TB	2B	3B	HR	SB	P	A	E
Statz, cf	4	0	1	1	0	0	0	0	4	0	0
Adams, ss	4	1	2	2	0	0	0	0	2	0	0
Grantham, 2b	4	1	1	1	0	0	0	0	1	1	0
R. Grimes, 1b	4	1	2	2	0	0	0	0	9	1	0
Friberg, 3b	2	0	1	2	0	0	0	0	1	1	0
Grigsby, lf	3	0	1	1	0	0	0	0	4	0	0
Heathcote, rf	4	1	1	1	0	0	0	0	4	0	0
Hartnett, c	4	1	1	1	0	0	0	0	1	3	0
Alexander, p	4	0	1	1	0	0	0	0	1	3	0
Totals	34	7	11	12	2	0	0	0	27	9	0

Brooklyn ..... 000 002 300—5
Chicago ..... 000 430 00*—7

Two base hits—Griffith, Johnston, Friberg. Three base hit—High. Struck out—R. Grimes, 2. Bases on balls—Alexander, 1; R. Grimes, 2. Wild pitch—Alexander. Umpires—Klem and Wilson.

COLLEGE BASEBALL

BIG TEN.

Michigan, 3; Northwestern, 2.
Iowa, 9; Chicago, 7.
Illinois, 6; Ohio State, 6 [called in sixth; rain].

OTHER MIDWEST GAMES.

Ames, 4; Kansas, 1.
Bradley, 7; Illinois Wesleyan, 3.
Campion, 14; Beloit, 5.
Denver, 14; Colorado college, 4.
Valparaiso, 6; Lombard, 2.
"Y" college, 12; De Kalb Normal, 3.
Nebraska, 5-6; Kansas Aggies, 1-5.

EAST.

Princeton, 7; Amherst, 6.
New York U., 6; West Point, 1.
Pennsylvania, 8; Williams, 2.
Cornell, 4; Colgate, 2.
Navy, 7; Pittsburgh, 1.
Pennsylvania, 8; Williams, 2.

SOUTH.

North Carolina State, 8; N. Carolina U., 2.
Clemson, 8; South Carolina, 7.
Tulane, 5; Louisiana, 1.
Oklahoma Aggies, 6; Arkansas, 4.
Auburn, 2; Georgia, 1.
W. Va. Wesleyn, 6; W Va. University, 4.

ROMERO GLUTTON FOR PUNISHMENT

New York, May 10.—Quintin Romero, Chilean heavyweight champion, who was badly beaten last night by Floyd Johnson, said today that he was going to train for six weeks at Summit, N. J., and would seek a return bout with Johnson.

He was so badly cut up last night that four stitches had to be taken over his left eye. He said that he would remain indoors for three or four days.

The contest drew approximately $32,000, of which Johnson got $6,300 and Romero $4,200.

WINS IMPRESSIVE VICTORY IN RACE AT LOUISVILLE

Western Enthusiasts Take Heart Again.

BY FRENCH LANE.

Louisville, Ky., May 10.—[Special.]—Kentucky has two more powerful candidates for the Golden Derby here next Saturday as a result of sensational victories scored during the opening day's card of the Churchill Downs spring season here today.

Chilhowee, a son of Ballot and Bourbon Lass, defeated the great Chacolet and a band of the best stake horses in the west to win the $10,000 Clark handicap.

Running the mile and an eighth over a track ankle deep in mud as a result of rains which were falling throughout the afternoon, the Derby colt, owned by Gallaher Brothers, led Chacolet, winner a week ago of the $25,000 Dixie handicap at Pimlico, by a length and a half at the finish. His time was 1:54 2-5, which is remarkable when the terrible condition of the track is taken into consideration.

Comes from Behind.

Chilhowee came from behind to win, racing Moonraker from Mrs. Payne Whitney's string, into submission at the head of the stretch and outstaying Chacolet in the desperate battle which took place in the last furlong. Hopeless, a stablemate of Chacolet, got up to third money.

Peter Coyne's King Gorin II. was the other Derby colt to win in such impressive fashion today that his price in the Derby winter books everywhere was sent tumbling. He won the Fall City handicap from a band made up mostly of Derby eligibles by four lengths from Dudley, a Derby colt owned by former Senator J. N. Camden. He ran the mile in 1:40 3-5, his victory, if anything, being a bit more startling to Kentucky folks than was the triumph of Chilhowee. Dazzler, a Mrs. Payne Whitney Derby colt, was third. None of the rest that started, including Fretwell, Colonel Gilmore, and Bourbon Boy, looked good in the kind of going they were asked to run through this afternoon.

More than 20,000 people braved rains and otherwise unpleasant conditions to journey to Churchill Downs today as the new season was ushered in. And after the showing by Chilhowee and King Gorin II. most every one in the Blue Grass was convinced that Kentucky has the greatest chance in a decade this year to win the Derby.

Cannon Shot Is Beaten.

Cannon Shot, the Pacific coast dark horse, made his first Kentucky appearance in the third race against such noted mud demons as Glide, Pindar Peel and Great Jazz. The far west hope was five lengths back in fourth place at the end. He never did get going. Rain was sweeping the track while the race was run, and his race today counts for little. He did seem strong at the end of the six furlongs and might have improved his position had the distance been greater.

Track Superintendent Tom Young received word today from Carrol Shilling, trainer for G. A. Cochran, that he would ship his Derby candidates from Pimlico Monday night, arriving here in time to unload Wednesday morning.

Revenue Agent, Spic and Span, Sun Flag and Sunspere are the horses Shilling has eligible for the Derby.

Parks to Ride Wild Aster.

Scott Harlan of the eastern wing of the Greentree Stable also wired today that his Derby horses would leave Maryland Monday night. His wire indicated that Wild Aster will carry the chief hope of Mrs. Payne Whitney for the Derby. Ivan Parke will likely ride Wild Aster.

There was an interesting meet at the Downs this afternoon between Edward R. Bradley, master of Idle Hour farm, and C. Bruce Head, owner of Altawood. Bradley is not convinced that Altawood is a more dangerous Derby contender than his Beau Butler, and there were indications after the meeting that a bet of considerable size had been laid.

HEAVY TRACK TO THIN FIELD OF 21 HORSES IN PREAKNESS TOMORROW

BALTIMORE, Md., May 10.—The entry list for Monday's $50,000 Preakness, as announced this afternoon, shows a field of twenty-one thoroughbreds scheduled to face the barrier.

Wise Counsellor's work over a mile and a furlong, the Preakness distance, indicated that he either did not take to the heavy going, or that the route wasn't to his liking. The track undoubtedly will be heavy on Monday. The Rancocas entries, Mad Play and Bracadale, possesses dazzling speed, but their gameness is questioned by many.

Bud Fisher's Nellie Mark, the only filly entered, has performed brilliantly in two starts at Pimlico. G. W. Cochran's Revenue Agent ran a splendid race against older horses in the $25,000 Dixie handicap here a week ago. Rentie, which will carry the hopes of A. H. Morris, is a dangerous contender on his recent form. J. S. Condon's Nautical, in a good workout today, turned a mile and an eighth in the good time of 1:58 2-5. Walter M. Jefford's Diagonal worked the same distance yesterday in 1:58 4-5.

ROOKIE PINCH HITTER BEATS SOX IN 10TH, 2-1

AIRTIGHT HURLING

CHICAGO.

	AB	R	BH	TB	BS	HS	SB	PO	A	E
Archdeacon, cf	4	0	1	1	1	0	1	1	0	0
Hooper, rf	4	0	0	0	1	0	0	2	0	0
Collins, 2b	4	1	2	4	0	0	0	1	2	0
Shealy, 1b	3	0	0	0	0	1	0	13	1	0
Kamm, 3b	2	0	1	2	1	1	0	2	5	1
Barrett, lf	4	0	0	0	0	0	0	3	0	0
French, ss	4	0	0	0	0	0	0	1	2	0
Schalk, c	3	0	0	0	1	0	0	3	1	0
Thurston, p	3	0	1	1	0	1	0	0	3	0
	31	1	5	8	4	3	1	†25	14	1

..†One out when winning run scored. .. ..

NEW YORK.

	AB	R	BH	TB	BS	HS	SB	PO	A	E
Witt, rf	4	0	0	0	0	0	0	2	0	0
Dugan, 2b	3	0	0	0	1	0	0	2	3	1
Ruth, rf	4	1	1	4	0	0	0	0	0	0
Meusel, lf	4	0	2	2	0	0	0	2	0	0
Pipp, 1b	3	1	1	1	0	1	0	10	3	0
Ward, 2b	3	0	0	0	1	0	0	3	6	0
Scott, ss	3	0	0	0	0	0	0	2	1	0
Schang, c	3	0	0	0	0	0	0	2	0	0
Jones, p	3	0	0	0	0	0	0	1	5	0
*Combs	1	0	1	1	0	0	0	0	0	0
	31	2	5	8	2	1	0	30	18	1

*Batted for Scott in tenth.

Chicago	000	001	000	0—1
New York	100	000	000	1—2

Two base hits—Collins [2], Kamm. Home runs—Ruth, Struck out—Thurston, 2; Jones, 4. Bases on balls—Thurston, 2; Jones, 4. Wild pitch—Jones. Passed ball—Schang. Umpires—Evans and Nallin. Time, 1:57.

BY FRANK SCHREIBER.

New York, May 10.—[Special.]—Earl Combs, the Louisville rookie, reputed to have cost the Yankees some $50,000 in cash and players, completely spoiled Johnny Evers début in New York as an American league manager today.

Combs banged out a single in the tenth inning which scored Wallie Pipp from second base and gave the Yanks a 2 to 1 victory in the first game of the series.

For nine innings the contest was the keenest of pitchers duels. Hollis Thurston, whom the Sox grabbed last season, and Sam Jones, red undershirt and all, battled neck and neck, with honors, if any, going to Thurston by a slight shade.

Each Gives Five Hits.

For a flashy ball game it was one of the best staged in Col. Ruppert's big stadium this season. Despite cold weather and a soggy field, the rival players pulled fielding stunts that savored of games in August.

The rival hurlers were in their prettiest form. Five hits each were hung up by the Yanks and Sox, but the New Yorkers bunched their blows in two innings, while Jones held the Sox clouts to one to an inning.

In the initial round Babe Ruth, reputed to be ailing from chronic bronchitis, showed himself anything but a sick gent. The big bambino smacked the third ball pitched him by Thurston into the left field bleachers for his seventh home run of the season and a slender lead for old Sam.

Thurston Tightens Up.

From that point until the tenth inning the Yanks didn't get a hit. Thurston had his screw ball and fast curve breaking in close to the New York hitters and, while he walked two Yanks, he never was threatened.

Then, in the tenth, Willie Kamm pulled a fast throw which was too wide and Thurston was in a jam. Meusel started the session with a line single to left. Pipp laid down a sacrifice bunt, and Kamm threw too fast to French at second in an attempt to force Meusel, the peg pulling Ray off the bag.

Ward laid down a bunt and Thurston staved off defeat temporarily with a peg to third which forced Meusel but Earl Combs was called in to pinch hit for Scott and banged out his single to right, putting Pipp over with the winning run.

Sox Score in Sixth.

It was not until the sixth inning that the Sox scored their lone tally to tie up the score. Eddie Collins, who drove out two of the five Sox hits, slashed out his second double to right center. Shealy pushed Eddie down to third on a sacrifice bunt, and when Kamm boosted a fly to Witt in deep center Collins raced home.

There was only one more real chance for the Sox to score, and it might have won the game. That came in the tenth inning. After Schalk had fouled out, Thurston slashed a single to left. Wallie Schang let one of Jones' pitches go through and Thurston went to second, and when Jones uncorked a wild pitch he cantered to third. But Archdeacon and Hooper couldn't come through with better than easy rollers to Ward, and Hollis died standing on the hot corner.

SENATORS, 3; TIGERS, 2.

Washington, D. C., May 10.—[Special.]—Detroit Tigers lost a hard game in their initial appearance here this season, 3 to 2. When Manager Cobb appeared at bat in the first inning he was met by a delegation of United States senators, representatives, and members of the Gridiron club, headed by Representative Bob Clancy of Michigan, who presented the Tiger pilot with a set of twenty-one books in commemoration of his twenty-one years in professional baseball. Score:

DETROIT.	AB	R	H	C	E	WASHINGTON.	AB	R	H	C	E
Bush, lb	4	0	1	10	0	Leibold, rf	4	0	1	3	0
Cobb, cf	3	1	2	3	0	Harris, 2b	3	0	2	2	0
Manush, lf	3	0	0	2	0	Rice, cf	4	1	1	3	0
†Cramer, rf	1	0	0	1	0	Goslin, lf	3	1	2	4	0
Veach, 2b	4	0	1	4	0	Judge, 1b	3	0	1	9	0
Heilmann, rf	4	0	1	4	0	Shirley, 1b	0	1	0	1	0
Bigney, ss	4	0	1	2	0	Ruel, c	4	0	1	3	0
Jones, 3b	4	0	0	1	1	Pratt, 3b	4	0	0	1	0
Bassler, c	4	0	1	8	0	Peck, ss	3	0	0	1	0
Dauss, p	3	0	0	0	0	Bluege, ss	1	0	0	1	0
						Martina, p	4	0	0	0	0
	*34	2	7	39	1		†33	3	11	27	1

*Batted for Dauss in ninth. †Richbourg batted for Peck in fourth.

Detroit	110	000	000—2
Washington	010	000	02*—3

Two base hits—Jones, Bassler, Rice, Judge. Three base hits—Goslin. Bases on balls—Martina, 3. Struck out—Martina, 7; Dauss, 6.

Your Coat and Vest Can Be Matched WITH NEW Trousers
Acme Pants Matching Company
20 West Jackson

THE DAYS OF REAL SPORT



INDIANS SEND MACKS TO 10TH DEFEAT IN ROW

Philadelphia, Pa., May 10.—[Special.]—Cleveland, with a second assistant manager on duty and a team weakened by illness and accidents, today inflicted the tenth straight defeat on the skidding Macks and moreover kept them from scoring. The count was 6 to 0.

It was a pitching duel for seven innings, but in the eighth the Indians, who had scored one thin run in the seventh, jumped Rommel for five more markers. Southpaw Edwards kept the eight Mack swats well scattered. Frank Welch, with two singles and a double, led the local attackers. Score:

PHILADELPHIA.	AB	R	H	C	E	CLEVELAND.	AB	R	H	C	E
Dykes, ss	3	0	0	4	0	Jamieson, lf	5	0	1	1	0
Hales, 3b	4	0	1	1	0	Summa, rf	5	1	0	5	0
Strand, cf	4	0	1	3	0	Burns, 1b	4	1	1	6	0
Hauser, 1b	4	0	1	13	0	J.Sewell, ss	4	1	1	6	0
Simmons, lf	4	0	0	2	0	Myatt, c	3	2	1	6	0
Welch, rf	4	0	3	3	0	McNally, cf	4	0	1	2	0
Boley, 2b	2	0	0	5	0	Fewsmith, 2b	4	0	2	4	0
Perkins, c	4	0	2	6	0	Gardner, 2b	0	0	0	2	0
Rommel, p	2	0	0	0	0	Caldwell, 3b	4	0	1	2	0
Gray, p	0	0	0	1	0	Edwards, p	3	0	1	1	0
	*33	0	8	39	0		35	6	9	34	0

*Batted for Gray in the ninth.

Cleveland	000	000	150—6
Philadelphia	000	000	000—0

Two base hits—Fewster, Welch, Sewell. Home run—Burns. Bases on balls—Rommel, 3; Edwards, 3. Struck out—Rommel, 4; Edwards, 2. Losing pitcher—Rommel. Umpires—Owens and Holmes.

Rain Changes Suburban League Ball Schedule

Wet grounds caused postponement of all Suburban High School league baseball games yesterday. Two of the deferred contests will be played this week, New Trier playing at Proviso tomorrow and Deerfield invading Oak Park Wednesday.

Major League Batting Averages

NATIONAL LEAGUE.

TEAM BATTING.

	G.	AB.	R.	H.	HR.	SB.	Pct.
New York	19	655	103	195	8	10	.298
Brooklyn	19	645	90	185	14	8	.287
Chicago	19	724	98	215	12	22	.285
St. Louis	18	640	80	178	10	7	.278
Cincinnati	19	614	69	168	4	9	.274
Pittsburgh	21	721	79	195	5	24	.270
Philadelphia	17	608	70	155	11	5	.255
Boston	17	627	52	157	1	6	.250

INDIVIDUAL BATTING.

[Seven or more games.]

	G.	AB.	R.	H.	HR.	SB.	Pct.
Schultz, St. L.	7	6	0	3	0	0	.500
Wheat, Brk.	17	20	12	32	4	0	.457
Cruise, Bos.	7	7	3	3	0	0	.429
Hornsby, St. L.	17	61	14	26	4	1	.426
Kelly, N. Y.	19	75	11	30	1	1	.400
Frisch, N. Y.	19	80	21	30	1	3	.375
Cook, Phila.	9	32	2	12	0	0	.375
Frick, N. Y.	9	16	4	6	0	0	.375
Douthit, St. L.	7	16	4	6	0	0	.375
Grantham, Chi.	21	83	16	30	3	5	.361
Snyder, N. Y.	13	39	4	14	0	0	.359
Fournier, Brk.	19	71	11	25	5	3	.352
Grimes, Chi.	22	89	16	28	3	3	.350
Grigsby, Chi.	12	29	4	10	0	1	.345
Taylor, Brk.	19	32	3	11	0	0	.344
Pinelli, Cin.	19	61	12	21	0	0	.344
Bancroft, Phila.	17	45	5	15	0	1	.333
Barrett, Chi.	7	9	0	3	0	0	.333
Bohne, Cin.	17	61	8	20	2	0	.328
Johnston, Brk.	19	80	14	26	2	0	.325
Hendricks, Chi.	16	57	6	18	0	1	.316
Blades, St. L.	16	38	9	12	3	1	.316
Deberry, Brk.	15	38	3	12	1	0	.316
Williams, Phil.	17	64	11	22	2	0	.313
Smith, St. L.	17	61	13	19	0	2	.306
Stengel, Bos.	15	56	7	17	1	3	.304
Hartnett, Chi.	14	46	9	14	3	1	.304
Jackson, N. Y.	19	76	11	23	2	0	.303
Stock, Brk.	8	33	4	10	0	1	.303
Cavency, Cin.	19	67	4	20	0	1	.299
Wrightstone, Phil.	11	27	1	8	1	1	.296
Tierney, Bos.	15	61	6	18	0	1	.295
Barnhart, Pitts.	21	79	14	23	0	1	.291
Wright, Pitts.	21	83	6	24	1	1	.289
Grimm, Pitts.	20	70	6	20	1	0	.286
Duncan, Cin.	16	56	9	16	0	1	.286
Schmidt, Pitts.	12	42	5	12	0	0	.286
Gowdy, N. Y.	13	21	3	6	0	0	.286
Bottomley, St. L.	18	73	11	21	1	1	.284
Statz, Chi.	22	68	11	17	0	4	.281
Miller, Chi.	15	47	5	13	1	1	.276
O'Farrell, Chi.	11	33	4	8	0	0	.242
Friberg, Chi.	22	77	9	17	0	2	.221
Adams, Chi.	21	82	8	18	0	2	.220
Vergil, Chi.	11	28	4	6	0	2	.214

AMERICAN LEAGUE.

TEAM BATTING.

	G.	AB.	R.	O.R.	H.	HR.	SB.	Pct.
St. Louis	21	726	111	108	227	15	15	.313
New York	19	649	105	97	199	10	9	.307
Cleveland	18	654	93	109	201	4	8	.307
Detroit	19	641	114	88	196	9	11	.306
Boston	19	636	121	79	186	4	10	.292
Chicago	19	660	94	107	179	6	34	.271
Washington	22	725	92	108	197	1	12	.272
Phila.	13	586	59	103	141	8	3	.241

INDIVIDUAL BATTING.

[Seven or more games.]

	G.	Ab.	R.	H.	HR.	SB.	Pct.
McNulty, Cleve.	19	12	3	6	0	1	.500
Combs, N. Y.	9	10	2	5	0	0	.500
Heilmann, Det.	19	69	17	34	5	2	.493
J. Collins, Bos.	8	13	3	6	0	0	.462
Myatt, Cleve.	12	38	4	16	0	0	.421
J. Harris, Bos.	19	72	20	30	1	0	.417
Williams, St. L.	16	59	9	24	4	0	.407
Meusel, N. Y.	19	76	15	30	0	1	.395
Summa, Cleve.	16	62	12	24	1	1	.387
Cobb, Det.	19	78	17	30	0	2	.385
Picinich, Bos.	7	13	1	5	0	0	.385
Jamieson, Cleve.	16	71	6	27	0	2	.380
Steph'son, Cleve.	12	52	10	19	1	1	.365
Sisler, St. L.	21	91	17	33	1	3	.363
Veach, Bos.	19	69	20	25	1	2	.362
Dugan, N. Y.	19	61	15	19	1	0	.358
Simmons, Phila.	18	67	8	24	2	1	.358
E. Rob'son, St. L.	13	42	10	15	1	0	.357
Sheely, Chi.	18	63	14	22	2	1	.349
Judge, Wash.	22	84	15	29	3	0	.345
Jacobson, St. L.	21	82	13	28	3	2	.341
Hooper, Chi.	18	69	17	23	1	3	.334
Smith, Cleve.	7	8	1	2	0	0	.333
Rassler, Det.	19	55	9	18	0	0	.327
Mostil, Chi.	16	49	7	16	0	0	.327
E. Collins, Chi.	18	68	11	22	1	0	.324
G. Burns, Cleve.	18	68	14	22	0	1	.324
McManus, St. L.	21	84	12	27	3	2	.321
Witt, N. Y.	19	85	10	27	1	2	.318
Boone, Boston	16	57	7	18	1	1	.316
O'Neill, Boston	17	51	5	16	0	0	.314
Flagstead, Bos.	19	80	12	25	1	0	.313
L. Sewell, Cleve.	9	26	2	8	0	0	.308
Uhle, Cleve.	8	13	1	4	0	0	.308
Gerber, St. L.	21	72	5	22	0	0	.306
Rigney, Det.	19	72	6	22	1	0	.306
Ehmke, Det.	18	66	11	19	0	3	.288
Barrett, Chi.	18	62	9	17	0	1	.275
Schalk, Chi.	11	35	5	9	1	0	.257
French, Chi.	13	44	7	11	0	0	.250
Archdeacon, Chi.	8	20	2	5	0	0	.250
Falk, Chi.	7	8	2	2	0	0	.250
Wamby, Boston.	19	81	14	20	0	3	.247
Crowder, Chi.	3	25	1	6	0	0	.240
McClellan, Chi.	6	27	1	6	0	1	.222

CARDINALS HOP ON GIANTS FOR 5 TO 3 TRIUMPH

St. Louis, May 10.—Jimmy Cooney, former Milwaukee shortstop, making his debut with the Cardinals, materially aided the locals in defeating the Giants, 5 to 3, in the first game of their series today.

NEW YORK	AB	R	H	C	E
South, cf	4	0	1	4	0
Groh, 3b	4	0	0	4	0
Frisch, 2b	4	1	2	2	0
Young, rf	4	1	2	1	0
Meusel, lf	4	0	2	2	0
Kelly, 1b	3	0	0	11	0
Jackson, ss	3	0	0	3	0
Snyder, c	4	0	0	6	0
Hubbell, p	2	0	0	0	0
Baldwin, p	0	0	0	0	0
	*34	3	9	37	0

ST. LOUIS	AB	R	H	C	E
Smith, lf	4	1	2	1	0
Flack, rf	3	1	1	2	0
Hornsby, 2b	4	1	1	2	0
Bottomley, 1b	4	1	1	15	0
Mueller, cf	3	1	2	3	0
Frisch, 3b	4	0	1	1	0
Cooney, ss	3	0	0	3	0
Gonzales, c	3	0	0	4	0
Haines, p	3	0	0	0	0
Doak, p	0	0	0	0	0
	30	5	12	44	1

*Terry batted for Huntsinger in 7th and O'Connell for Baldwin in 9th.

New York	000	100	020—3
St. Louis	100	311	00*—5

Two base hits—Southworth, Young. Three base hit—Frelgan. Home runs—Bottomley, Smith. Ten bases—Muller, Bottomley. Bases on balls—Huntsinger [2], Doak, Haines [2], Baldwin [2]. Struck out—Haines, 2; Doak, 1; Huntsinger, 3. Hits—Huntsinger, 7 in 6 innings; Haines, 9 in 7 1-3. Umpires—Powell, Moran, Pirman. Winning pitcher—Haines. Loser—Huntsinger.

BRAVES, 2; PIRATES, 0.

Pittsburgh, Pa., May 10.—[Special.]—Boston made it two straight when Jess Barnes shut out the Pirates, 2 to 0.

BOSTON.	AB	R	H	C	E
Powell, cf	4	1	2	3	0
Bancr'ft, ss	3	0	0	1	0
Cun'ham, 2b	3	0	0	1	0
McIn'a, 1b	4	1	1	13	0
Tierney, rf	3	0	1	4	0
Spencer, lf	2	0	0	4	1
Fade'ld, 3b	4	0	1	2	0
O'Neil, c	3	0	0	7	0
Barnes, p	3	0	0	1	0
	31	2	5	36	1

PITTSBURGH.	AB	R	H	C	E
Cuyler, lf	4	0	2	3	0
Carey, rf	4	0	1	2	0
Wright, ss	3	0	0	2	0
Barnh't, cf	4	0	1	3	0
Traynor, 3b	4	0	0	0	0
M'k'v'ch, 2b	3	0	0	6	0
Grimm, 1b	3	0	1	12	0
Schmidt, c	3	0	0	3	0
Kremer, p	2	0	0	0	0
Meado'n, p	0	0	0	0	0
	*31	0	7	42	0

*Yde batted for Kremer in eighth.

Boston	000	100	010—2
Pittsburgh	000	000	000—0

Two base hits—Tierney, Bancroft 2. McInnis, Carey. Three base hit—Powell. Stolen base—Traynor. Bases on balls—Kremer, 1; Barnes, 1. Struck out—Barnes, 1. Hits—Kremer, 10 in 8 innings. Losing pitcher—Kremer.

SQUARES CORRAL FIRST MIDWEST VICTORY, 11-7

Logan Square opened its home season yesterday by drubbing Beloit Fairies, 11 to 7, at Niesen park. Baude, with two homers that scored six runs, put the game on ice. It was the Squares' first victory of the Midwest league season.

Phillips fanned all three batters in the fourth inning. East, formerly of Washington, polled four hits in five times up for Beloit. Five double plays featured the game, which was played on a wet field. Baude and Mokate pulled several fine catches. Score:

BELOIT.	AB	R	H	C	E
Miller, cf	4	1	1	3	1
Holley, 2b	4	1	1	3	0
Roth, lf	4	1	0	0	0
East, rf	5	1	4	1	0
Gharrity, s	4	1	2	1	0
Cashion, 1b	4	1	2	9	0
Stell, ss	5	1	3	3	0
Breton, 3b	4	0	1	1	0
Tipple, p	4	0	0	1	0
Phillips, p	3	0	1	3	0
	40	7	16	33	1

SQUARES.	AB	R	H	C	E
Hales, rf	4	1	1	1	0
Fechous, ss	5	2	2	4	0
Baude, lf	5	2	3	3	0
Kilby, 1b	4	1	2	8	1
Half'y, 2b	4	1	2	6	0
Mokate, cf	4	1	1	2	0
Aaron, 3b	3	0	3	4	0
Murphy, c	4	1	3	7	0
Hoff'n, p	4	1	1	2	0
	35	11	16	39	1

Beloit	000	132	001—7
Logan Squares	251	021	00*—11

Two base hits—Mokate, Roth, Pechous. Home runs—Baude, Gharrity. Struck out—Tipple, 3; Phillips, 5; Hoffman, 3. Bases on balls—Tipple, 3; Hoffman, 2. Umpires—Fitzpatrick and Killian.

NIESENS COP AT RACINE, 7-4.

Racine, Wis., May 10.—[Special.]—Displaying some of the snappiest baseball seen here in years, Chicago Niesens won their first Midwest league tilt today from Racine, 7 to 4. Valetio pitched splendid ball until he smashed a finger in the eighth. Catcher Murphy led the Chicago attack with a single, double, and home run in five times at bat. The home run came in the fifth with one on base, just after Racine tied the score at three all in the seventh. Score:

NIESENS.	AB	R	H	C	E
Blank, 2b	3	0	1	2	0
McGuire, cf	3	0	1	2	0
Driscol, 2b	3	1	1	2	0
Debus, rf	3	0	0	1	0
Murphy, c	5	2	3	10	0
Fahlman, 1b	5	0	2	15	1
Murray, lf	5	0	2	1	0
Baldwin, ss	3	0	0	7	0
Valetio, p	3	0	0	2	0
Gray, p	1	1	1	0	0
	35	7	11	50	1

RACINE.	AB	R	H	C	E
Fox, 2b	5	0	1	2	0
Doris, 3b	5	0	1	0	0
Allison, cf	5	0	1	1	0
Hilcomb, rf	5	0	1	0	0
Strong, 1b	3	2	2	10	0
Corey, lf-p	4	1	2	3	0
Fabrique, ss	4	1	2	3	0
Griffith, c	3	0	1	9	0
Baxter, p	3	0	0	1	0
*Dunn	1	0	0	0	0
Gallia, p	0	0	0	1	0
	36	4	8	42	0

*Singled for Baxter in eighth.

Niesens	000	300	022—7
Racine	020	000	110—4

Two base hits—Strong, Corey, Murphy. Three base hit—Murphy. Sacrifice hits—Driscoll, Debus, Doyle, Allison. Struck out—Baxter, 5; Valetio, 1; Gray, 1. Bases on balls—Baxter, 2; Valetio, 2; Gallia, 2; Gray, 2. Hit by pitched ball—Blank, by Gallia. Umpires—Lewis and Fredericks.

COLLEGE Ggolf MEETS.

Illinois, 14; Michigan, 10.

MINOR LEAGUES

AMERICAN ASSOCIATION.

	W.	L.	Pct.		W.	L.	Pct.
Ind'p'lis	13	7	.650	St. Paul	10	9	.526
K. City	12	7	.632	Colbus	9	11	.450
Louisv.	10	10	.500	Milw'kee	7	12	.412
Min'p'lis	10	11	.476	Toledo	6	12	.333

THREE EYES LEAGUE.

	W.	L.	Pct.		W.	L.	Pct.
Evansville	3	1	.667	Terre Haute	1	3	.250
Decatur	4	2	.667	Peoria	1	3	.250
Bloomington	3	3	.500	Danville	1	3	.250

MISSISSIPPI VALLEY.

	W.	L.	Pct.		W.	L.	Pct.
Waterloo	7	0	1.000	Rock Isl.	4	3	.571
Dubuque	5	2	.714	Cedar Rap.	3	5	.375
Moline	4	2	.500	Burlington	3	5	.333
Marshall'n	4	5	.444	Quincy	0	7	.000

MIDWEST LEAGUE.

	W.	L.	Pct.		W.	L.	Pct.
Nash	4	0	1.000	Niesens	1	3	.333
Simmons	4	1	.800	Racine	1	3	.250
Massillon	3	2	.571	Canton	1	4	.200
Beloit	2	2	.500	L. Squares	1	4	.200

YESTERDAY'S RESULTS.

AMERICAN ASSOCIATION.

Indianapolis, 6; Minneapolis, 3.
Toledo, 8; Kansas City, 2.
Milwaukee, 5; Columbus, 4.
Louisville, 8; St. Paul, 0.

THREE EYES LEAGUE.

Danville, 9; Peoria, 7.
Decatur, 3; Evansville, 2 [10 innings].
Terre Haute, 3; Bloomington, 1 [10 innings].

MICHIGAN-ONTARIO.

Kalamazoo, 1-7; Muskegon, 0-2.
Grand Rapids, 3; Flint, 2.
Bay City, 3; London, 0.
Hamilton, 9; Saginaw, 3.

INTERNATIONAL LEAGUE.

Toronto, 5-4; Jersey City, 3-0.
Buffalo, 4-4; Reading, 2-1.
Newark, 2; Rochester, 1 [10 innings].
Baltimore at Syracuse, rain.

MISSISSIPPI VALLEY.

Cedar Rapids, 12; Moline, 4.
No others played.

WESTERN LEAGUE.

St. Joseph, 12; Des Moines, 1.
Oklahoma City, 9; Omaha, 5.
Denver, 8; Wichita, 3.
Tulsa at Lincoln, rain.

MIDWEST LEAGUE.

Simmons, 6; Canton, 5.
Logan Squares, 11; Beloit, 7.
Nash, 7; Massillon, 6.
Niesens, 7; Racine, 4.

NASH MOTORS TRIM AGATHONS

Kenosha, Wis., May 10.—[Special.]—Nash Motors kept their Midwest league slate untarnished and chalked up their fifth straight win here today, defeating the Agathons of Massillon, O., 7 to 6, with a spirited batting rally in the ninth. Trailing, 6 to 5, O'Mara opened with a double and scored the tying run on Lear's sharp single. Al Ellis drove a double to center field fence to count Lear for the winning tally. Score:

NASH.	AB	R	H	C	E
Wicki'd, lf	5	0	2	3	0
Dressen, 1b	3	1	2	9	0
O'Mara, 3b	3	1	1	2	0
Lear, 2b	4	1	2	3	1
Donica, rf	3	1	0	3	0
Ellis, cf	3	1	2	3	0
Defate, ss	4	0	0	3	0
Wagner, c	4	0	1	4	0
McGuire, p	4	0	1	5	0
	37	7	10	39	1

AGATHONS.	AB	R	H	C	E
And'son, cf	3	1	2	4	0
Grosk'p, ss	4	2	1	1	1
Smith, 3b	4	1	1	1	0
Edm'son, rf	3	2	1	1	0
Sc'nover, lf	3	0	1	1	0
Shovlin, 2b	4	0	0	3	1
Bluhm, 1b	4	0	1	5	0
Gossett, c	4

QUARES TO BE ONORED BY CLUB EMBERS TODAY

Logan Square Athletic club mem- rs will hold a parade this afternoon Niesen's park in honor of the Logan quare ball club, which meets the Beloit Fairies in a Midwest league me. The parade will form at the bbhouse at 2 o'clock. Beloit will use g Jim Vaughn and Manager John llahan of the Logan Squares has cked Paddock.

The Niesens play at Racine today, e Simmons at Canton, O., and Mad- lon at the Nash field in Kenosha. Semi-pro teams in the Chicago ague stage another hard fight for adership today when they line up battle on the various fields. All rk clubs as well as travelers will active. The schedule:

Union Giants and Hurleys at Kedzie and aston; Glen View at Normal park; Athletic Freund at Cermaks; Rogers Park at St. chushy; Elks and Roseloes at Jones & aumrucker park; Weber and Belle Plaines Welles park; Chicago Giants at Aurora; vanston Boosters and Blues at California nd Morse; Rehders and West Side Sports- en at Polk and Des Plaines; Cleveland and merican Giants at Schorling's; Schwartz s at Blue Island; Gary at Pullman; Bel ox and Fhorabelms at 52d and Ogden; Seales Park Ridge; Pirates at Hammond; Ham- on Giants at East Chicago; Greer Motors Highland Park; Hartford Giants at Glen lyn.

SIMMONS, 6; CANTON, 5.

Canton, O., May 10.—[Special.]—Kenosha mmons, champions of the Midwest league st year, won their first game of the sea- n with Canton today, 6 to 5.

SIMMONS.	AB	R	H	C	E
Kopf,cf	4	1	2	0	0
ruth,2b	4	0	2	6	0
palding,lf	5	2	3	1	0
ano,3b	4	0	0	4	0
Kopf,ss	5	0	1	5	0
bbins,c	4	0	1	1	0
ackson,rf	4	1	3	1	0
all,1b	3	1	2	4	0
athrop,p	4	0	1	0	0
	39	5	15	22	0

CANTON.	AB	R	H	C	E
Caton,ss	5	0	1	2	0
Seitz,2b	4	0	1	6	0
Henke,cf	5	0	1	4	0
Shaw,rf	5	0	1	2	0
Sumler,lf	5	1	2	2	0
Walsh,1b	4	0	1	10	1
Herre,3b	4	1	1	0	0
Farrell,c	4	0	1	4	0
Price,p	0	0	0	0	0
Clark,p	4	1	2	3	0
	41	5	15	43	1

Simmons ..... 220 100 100—6
Canton ..... 000 200 120—5

Two base hits—Henke, Lathrop, Hersch- haw, Beall. Home run—Spalding. Sto- len base—Price. Struck out—Price, 1; Clark, 1. Struck out—Clark, 2. Umpires —Howell and Ross.

PLATTEVILLE BEATS DUBUQUE.

Dubuque, Ia., May 10.—[Special.]—Platte- ville Normal tracksters defeated University of Dubuque, 78½ to 52½, in a dual meet here this afternoon. Blewett, Platteville sprinter, was the outstanding star. J. H. Lewis, Platteville, Wis., newspaper man, was injured when a javelin pierced his foe.



...en This ...er Body?

...dan Body has literally ...nong Ford owners. We ...o and since then, great ...rveled at the beauty and ...erful Ford chassis. ...nce as the Master Body ...t in roominess and out- ...d on a Ford chassis, old ...or sedan with every con- ...hat you find in costly ... and low—laid back at ...hair. ...gher hood—sun visor— ...g windshield—*vacuum ...ew gas tank and gauge at ...ning boards. And body ...ny Master Blue with fa- ...uto finish yet developed. ...o are included in the ...upe. You will appreciate ...the broad spacious rear ...r Ford chassis you have ...n be proud. And best ...y low. Time payments ... generous allowance on ... the show room today. ...ings and Sundays ...MPANY, *Manufacturers* ... Ohio

...DIES ...s ...ring Co. ...GO, ILL. ...RS ...ER & HOUDA ...S. Halsted St. ...Stewart 6067 ...ANN MOTOR SALES ...Milwaukee Ave. ...Albany 3860 ...OS. MOTOR SALES ...Lawrence Ave. ...Ardmore 2593 ...Phone Keystone 6786 ...onsin, Eastern ...iana

PURRPLE TRACK MEN WIN FROM PURDUE, 78 TO 57

Lafayette, Ind., May 10.—[Special.]—The Northwestern track team defeated Purdue, 78 1-3 to 57 2-3, in a dual meet here this afternoon. Spradling's victory in the half mile event was the stellar performance, the Boilermak- ers' star pulling away from Kahn at the finish and sprinting across the tape in 1:57, just three-fifths of a second slower than the state record.

Guy Davis of Northwestern was high point man of the meet, getting 13 points, with firsts in shot put and hammer throw and a second in the discus throw. Nejdl was high point man for Purdue with 8 points, gained by first in the 100 yard dash and a second in the 220 yard dash. Sum- maries:

TRACK EVENTS.

100 yard dash, won by Nejdl [P]; Young [P], second; Cockerill [N], third; time, :10 1-5. One mile run, won by J. Davis [N]; Cole [N], second; Morford [P], third; time, 4:43 1-5. 220 yard dash, won by Calhoun [N]; Nejdl [P], second; Young [P], third; time, :23 4-5. 120 yard high hurdles, won by Foster [P]; Grossman [P], second; Schick [N], third; time, :16 3-5. 440 yard run, won by Martin [N]; Calhoun [N], second; Love- land [N], third; time, :50 4-5. Two mile run, won by J. Davis [N]; George [P], second; Cockrill [N], third; time, 10:09 1-5. 220 yard low hurdles, won by Schick [N]; Kelley [N], second; Grossman [P], third; time, :26 4-5. 880 yard run, won by Spradling [P]; Kahn [N], second; Martin [N], third; time, 1:57.

FIELD EVENTS.

Shotput—Won by G. Davis [N.]; Capt. Fence [P.], second; McKenzie [P.], third. Distance, 38 feet 2¾ inches. Pole vault—Won by White [N.] and Bouscher [N.] tied for first; Fence [P.] and Harnes [P.] tied for third. Height, 10 feet 6 inches. Discus throw—Won by Magnuson [N.]; G. Davis [N.], second; Fence [P.], third. Distance, 120 feet ½ inch. High Jump—Won by Evans [P.]; Fence [P.], Gross [P.], and Campbell [N.] tied for second. Height, 5 feet 10 inches. Hammer throw—Won by G. Davis [N.]; Bohleber [P.], second; Magnuson [N.], third. Distance, 107 feet 10 inches. Broad jump—Won by Fence [P.], Newman [N.], second; Baldauf [P.], third. Distance, 20 feet 9¾ inches. Javelin throw—Won by Beall [N.]; Cunningham [P.], second; Evans [P.], third. Distance, 151 feet 1 inch.

MICHIGAN BEATS OHIO

Ann Arbor, Mich., May 10.—Ohio State was easy for Michigan in to- day's dual track meet here, the Wol- verines winning 75 1-3 to 59 2-3. The Ferry field record was broken when Smith of Michigan high jumped 6 feet 3¾ inches, which bettered the record of 6 ft. 2 in. Coach Farrell's men took ten firsts in twelve events, slam- ming in the pole vault and discus. Ohio State slammed in the hammer throw and mile run. Summaries:

100 yard dash—Won by Higgins [M.]; Kukselck [O.], second; Goldwater [M.], third. Time, :10 1-10. One mile run—Won by Kreider [O.]; Kilpatrick [O.], second; Arnold [O.], third. Time, 4:27 1-10. 220 yard dash —Won by Higgins [M.]; Kukselcic [O.], sec- ond; Seisinger [M.], third. Time, :22 5-10. Shotput—Won by Doyle [M.]; Cunningham [O.], second; Murphy [O.], third. Distance, 42 feet 4¼ inches. 120 yard high hurdles— Won by Snyder [O.]; Hubbard [M.], second; Guthrie [O.], third. Time, :16 4-10. 440 yard dash—Won by Reinke [M.]; Roesser [M.], second; Wade [O.], third. Time, :50 5-10. Pole vault—Won by Brooker [M.]; Rhodes [M.], second; Wilson [M.], third. Height, 12 feet. Discus throw—Won by Brooker [M.]; Doyle [M.], second; Hunter [M.], third. Distance, 122 feet 7¾ inches. Two mile run—Won by Payne [O.]; Callahan [M.], second; Mason [M.], third. Time, 9:50 4-10. Half mile run—Won by Hatten- dorf [M.]; Freyburg [M.], second; Ross [O.], third. Time, 1:57 3-10. High jump— Won by Smith [M.]; McElwen [M.], Snyder [O.], and Guthrie [O.] tied for second. Height, 6 feet 3¾ inches.

CHICAGO 'Y' WINS ON TRACK FROM DE KALB, 82-50

DeKalb, Ill., May 10.—[Special.]—Chicago "Y" college track team floundered to an 82 to 50 win over De- Kalb Normal here today on a new track under a drizzling rain. Heuser, "Y" college star, collected 15 points, while his teammate, Rose, and Pat- terson of DeKalb each tallied 13.

TRACK EVENTS.

100 yard dash—Won by Heuser [Y]; Snow [D.], second; Patterson [D.], third. Time, :10 3-5. 220 yard dash—Won by Heuser [Y]; Snow [D.], second; Roach [Y.], third. Time, :23. 440 yard dash—Won by Daven- port [Y]; Terwilliger [D.], second; Taylor [D.], third. Time, :57 1-5. 880 yard run— Won by Maranville [Y]; Chappellear [D.], second; Wild [Y], third. Time, 2:04. Mile run—Won by De Maranville [Y]; Glidden [D.], second; Ryan [D.], third. Time, 4:52. Two mile run—Won by Fillmore [Y]; Hil- man [Y], second; July [D.], third. Time, 11:17. 120 yard high hurdles—Won by Pogue [Y]; Kellar [D.], second; no third. Time, :17. 220 yard low hurdles—Won by Goerts [Y]; Kellar [D.], second; Pogue [Y], third. Time, :29.

FIELD EVENTS.

High jump—Goerts [Y] and Starkweather [Y], tied for first; Chappellear [D.], third. Height, 5 ft. 5 in. Running broad jump—Won by Patterson [D.]; Rose [Y], second; Stark- weather [Y], third. Distance, 19 ft. 8 in. Pole vault—Won by Ball [D.]; Patterson [D], second; Starkweather [Y], third. Height, 11 ft. 6 inches. Shotput—Won by Rose [Y]; Patterson [D.], second; Davenport [Y], third. Distance, 37 ft. 8 in. Discus throw—Won by Rose [Y]; Kellear [D.], sec- ond; Stevenson [D.], third. Distance, 100 ft. 8-10 in. Javelin throw—Won by Heuser [Y]. Sarby [D.], second; Ball [D.], third. Distance 137 ft. 3 in. Half mile relay—Won by "Y" college. Time, 1:37.

Culver Cadets Lose Ball Game to Schurz, 8 to 7

Culver, Ind., May 10.—[Special.]—Culver Military academy lost a free hitting contest to Schurz high of Chi- cago today, 8 to 7.

Schurz	010	500	200	8	9
Culver	400	000	030	7	14

Batteries—Cripe and Ericson; Breckenridge, Jacobson and Tonkin.

HIGH SCHOOL TRACK.

At Mason City, Ia. [Boone Valley meet]—Mason City, 44 2-5; Clarion, 28½; Fort Dodge, 21; Algona, 14; Humboldt, 12; Webster City, 11 1-5; Eagle Grove, 5½; Clear Lake, 4 2-5; Hampton, 1.

At Sterling, Ill.—Manlius, 23¼; Dixon, 20; Walnut, 19; Savanna, 19; Sterling, 16¼; Polo, 8; Lanark, 7; Rock Falls, 5; Lee Cen- ter, 5; Milledgeville, 3.

At Cambridge, Mass. [Harvard interscholas- tic]—Andover, 74; Exeter, 37⅝; Medford, 11.

Freeport, 82 2-3; De Kalb, 48 1-3.

At Jacksonville, Ill. [Illinois college inter- scholastic]—Chesterfield, 28; Girard, 16; Jacksonville, 14; Iliopolis, 10.

At Quincy [Mississipi Valley High School meet]—Fort Madison, 53; Hannibal, 38; Quincy, 20½; Carthage, 20; Pittsfield, 19⅛; Keokuk, 12.

At Benton, Ill. [Southern Illinois inter- scholastic]—Marion, 33; Dongola, 17⅛.

At Decatur [Millikin U. interscholastic]— Champaign, 45; Carlinville, 40; Springfield, 39; Bloomington, 15; Forrest, 9; Decatur, 5; Pontiac, 5; Findley, 5; Westville, 4; Maroa, 3; Pomer, 2; Saunemin, 1.

At Moline [Big Eight]—Rock Island, 67 33-35; Moline, 33 1-7; Davenport, 30 1-7.



Olive Drab Wool Breeches

$1.50 PARCEL POST EXTRA

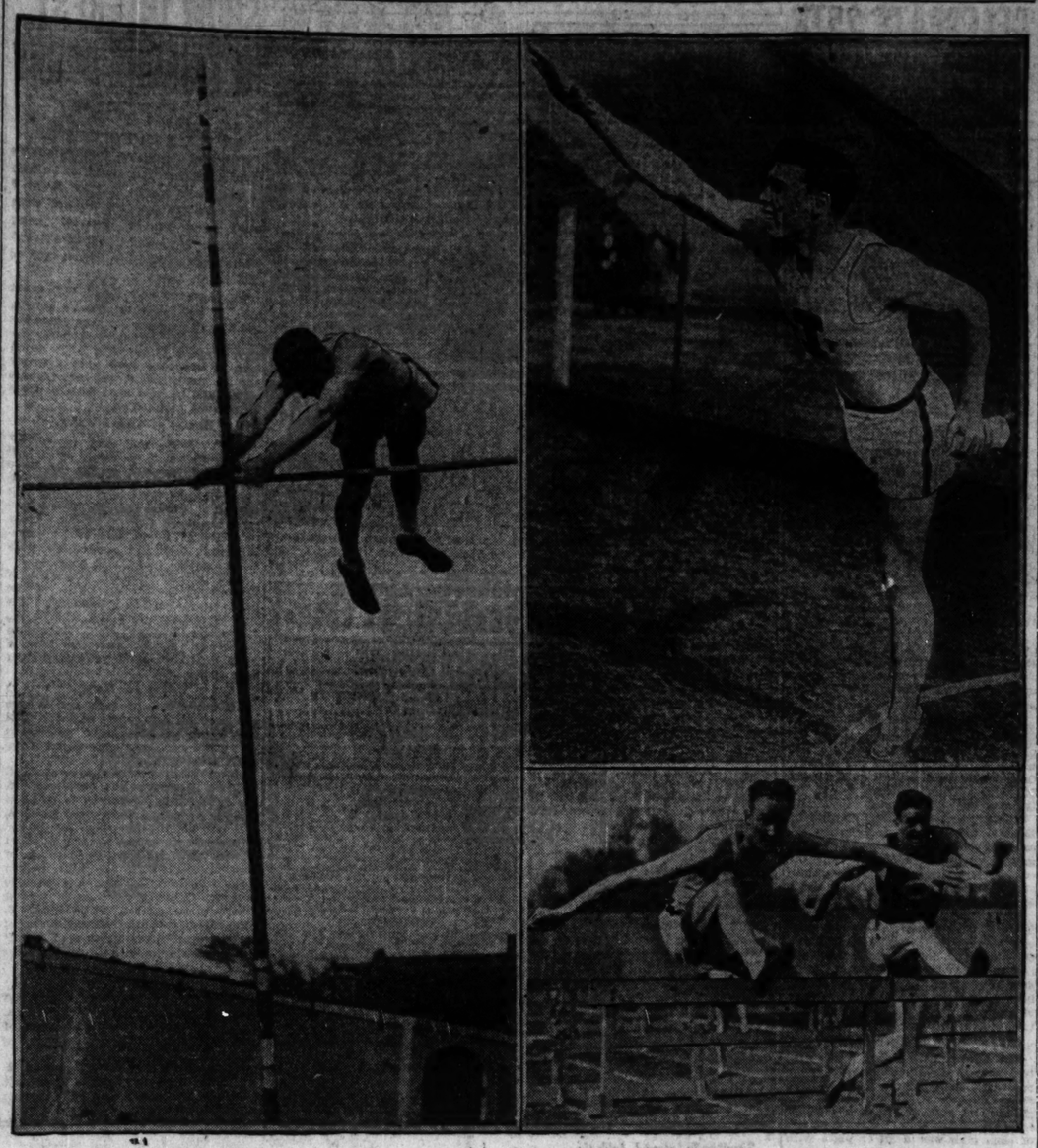
Like cut—now in sizes from 32 waist to 46 waist. Strong, lightweight wool for summer wear. Made for the Home Guards.

Catalog Free.

W. STOKES KIRK

927-929 North 10th St., Phila., Pa.

MAROONS GET A GLIMPSE AT HOW THEY DO IT IN IOWA



Three Hawkeyes pictured defeating the University of Chicago track team at Stagg field yesterday. At the left L. A. Meder, pole vaulter, is seen dropping over the bar. He won the event with a leap of 11 feet 6 inches. At right above John Hancock has just let fly with his discus. It fell 135 feet 4 inches away for another five points. The picture below shows how Crawford of Iowa kept ahead of Capt. Jake Brickman of the Maroons for a first in the 120 yard high hurdles. [TRIBUNE Photo.]

500 ST. JOHN'S CADETS TO CAMP ON MIDWAY DURING STAGG MEET

THE first entry in the academy division of Stagg's twentieth national interscholastic track and field meet, which will be held at the University of Chicago May 30 and 31, is that of St. John's Military academy of Delafield, Wis. The Badger preps have arranged for space for an encampment at the Midway which will accommo- date 500 lads.

N. W. COLLEGE BEATS ARMOUR IN DUAL MEET

Naperville, Ill., May 10.—[Special.]—Northwestern college, Naperville, de- feated Armour Tech in a dual track meet today, 85 to 46, scoring eight of the first fourteen first places and an- nexing most of the seconds and thirds. Spaid of Armour was high point man with firsts in the century, 220, and the high hurdles.

In the low hurdles, Spaid was lead- ing, but fell, injuring his leg so badly that he was unable to finish the race. His time of :10 1-5 for the hundred was good for the soggy track, and he ran the 220 dash in :23.

Northwestern ran the mile relay in 3:42, considered exceptional time for the condition of the track. This team was composed of Wuertz, Craig, Haim- baugh and Harms.

INDUSTRIAL LEAGUE.

Illinois Power and Light Company nine outslugged the Studebakers, 15 to 11, in an Industrial league game at Chicago avenue and the lake front yesterday. Score:

Studebaker	010	300	133	11	12
I. P. & L.	000	432	420	15	18

Batteries—Friedlander and Krusinki; Gus- tafson, Tehman and Kinzie.

Lake View High Track Teams Trounce Lane Twice in a Day

Lake View High track teams walked over Lane in both junior and senior events in a dual meet yesterday, the Red and White juniors coming out on top, 44 to 33, and the seniors winning, 60 to 34. Lieberman of Lake View juniors garnered 20½ points. Senior summaries:

85 yard dash—Won by Lewis [L. V.]; Lilje- strom [L. V.], second; Vanhorst [L.], third. Time, :10 1-5. 220 yard dash—Won by Lilje- strom [L. V.]; Vanhorst [L.], second; Au- gustine [L. V.], third. 440 yard run—Won by Sachse [L. V.]; Schrader [L.], second; Nichols [L.], third. High hurdles—Won by Krandinski [L.]; Collins [L. V.], second; Rothe [L. V.], third. Time, :10. Low hurdles—Won by Krandinski [L.]; Sachse [L. V.], second; Collins [L. V.], third. Time, :31 1-5. Pole Vault—Bangert [L. V.] and Goeters [L. V.], tied for first; Collins [L. V.] and Lindau [L. V.], tied for second. Height, 10 feet 6 inches. Shotput—Won by Hart [L.]; Lovendahl [L. V.], second; Dindau [L. V.], third. Distance, 38 feet. 880 yard run— Won by Quillen [L. V.]; Tortorelli [L.], sec- ond; Albach [L.], third. Time, 2:16. Mile run—Won by Lindah [L. V.]; Albach [L.], second. Broad jump—Won by Nichols [L.]; Rettig [L. V.], second; Liljestrom [L. V.], third. Distance, 18 feet 5 inches. Relay— Won by Lake View [Liljestrom, Lewis, Au- stin, Augustine.].

Joliet Beats Austin, 74—56.

Joliet, Ill., May 10.—[Special.]—In- ability to score appreciably in field events lost Austin High of Chicago a victory over Joliet Township track team in a dual meet here today, 74 to 56. Capt. Walter Anderson of Austin annexed first honors by winning the three dashes and the low hurdles to county twenty points. Summaries:

50 yard dash—Won by Anderson [A.]; Cook [J.], second; Robson [J.], third. Time, :05 4-5. 100 yard dash—Won by Anderson [A.]; Cook [J.], second; Langley [J.], third. Time, :10 3-5. 220 yard dash—Won by An- derson [A.]; Orlanch [J.], second; Cook [J.], third. Time, :23 2-5. 440 yard dash—Won by Orlanch [J.]; Brown [A.], second; Cooley [A.], third. Time, :53 1-5. 880 yard run— Won by Hicks [A.]; Francis [J.], second; Palmer [J.], third. Time, 2:12 2-5. Mile run —Won by Palumbo [A.]; Troughton [J.], sec- ond; Brati [A.], third. Time, 5:11. 120 yard high hurdles—Won by Moller [J.]; Simpson [A.], second; no third. Time, :19 4-5. 220 yard low hurdles—Won by An- derson [A.]; Simpson [A.], second; Moller [A.], third. Time, :28. Shotput—Won by Schneitner [J.]; Girard [J.], second; Econo- mos [A.], third. Distance, 37 feet 6 inches. Pole vault—Won by Emanuelson [J.]; Simp- son [A.], second; Murray [A.] and Holden [A.] tied for third. Height, 9 feet. High jump—Cummins [J.] and Ryce [A.] tied for first; Moller [J.], third. Height, 5 feet 2 inches. Broad jump—Won by Cummins [J.]; Robson [J.], second; Truxel [J.], third. Dis- tance, 17 feet 9 inches. Discus—Won by Schneitner [J.]; McClure [J.], second; Econo- mos [A.], third. Distance, 98 feet 10 inches. Javelin—Won by Palumbo [A.]; Schneitner [J.], second; Palmer [J.], third. Distance, 119 feet 5 inches. Half mile relay—Won by Joliet [Longley, Orlanch, Robson, Cook]. Time, 1:42.

Evanston Splits with Senn.

Evanston and Senn divided a dual track meet yesterday at Evanston, the home seniors copping a 52 2-3 to 51 1/3, and the visiting juniors winning, 49 to 32. Capt. Tannehill of Senn seniors accounted for 19 1-3 points.

U. HIGH LOSES MEET.

Mooseheart, Ill., May 10.—[Special.]—Mooseheart High athletes defeated University High of Chicago here this afternoon, 103 to 29. Davis of the visiting team starred in the dashes, taking first in the 100, 220, and 440. The local school, however, had a wide margin in the distance runs and field events.

MORTON, 67; RIVERSIDE, 36.

With Mazintas taking individual scoring honors with 14 points, Morton defeated Riv- erside, 67 to 36, in a dual track meet at Cicero yesterday. Morton scored heavily in the dashes.

198 Men's All Wool Suits

$13.95 at the Wholesale Plant

Unrestricted choice of values up to $40.00, guaranteed all wool. These are orders canceled by dealers, now being sold direct to public at less than cost of making. Newest spring styles, plain and fancy models, wor- steds, serges, tweeds, etc. Also two- pants suits at tremendous savings. First come first served. Come early.

Come Direct to Our Big Wholesale Plant

W. D. Smith & Co.

WHOLESALE TAILORS Established 1895

Smith Bldg., 833-835 W. Jackson Bl.

1 block west of Halsted. Buses stop at door.

Open Daily Until 6 Open Wed. and Sat. Evenings Till 9

$13.95 at the Wholesale Plant

Guaranteed All Wool



Hair Stays Combed, Glossy

Millions Use It — Few Cents buys Jar at Drugstore

Even stubborn, unruly or sham- pooed hair stays combed all day in any style you like. "Hair-Groom" is a dignified combing cream which gives that natural gloss and well- groomed effect to your hair—that final touch to good dress both in business and on social occasions. "Hair-Groom" is greaseless; also helps grow thick, heavy, lustrous hair. Beware of greasy, harmful imitations.

MAROONS LEAD 2 TO 1 IN EIGHTH; LOSE OUT, 9 TO 7

Chicago almost, but not quite, won a Big Ten baseball victory yesterday, losing to Iowa, 9 to 7, after leading the Hawkeyes, 2 to 1, at the end of the eighth frame.

The story centers around the ninth inning, in the first half of which Iowa, with the aid of Cunningham's wild peg to Forkel at first, and Weiss' muffed catch at third, sent eight runs across the plate. The Hawks had threatened to score in the eighth when, with the bases loaded, Coach Norgren sent Johnny Howell to the mound to save the day for Chicago. Howell squelched that rally, but the ninth round was something else.

The Maroons also came back in the ninth, but failed to count more than five markers. With two men down and men roosting on every sack in the final stanza, Johnny McGuire stalked up to the plate. But he left his bat on his shoulder while three strikes sizzled by. Score:

IOWA.	AB	R	H	C	E
Pospeshil,lf	5	0	1	3	0
King,3b	4	1	1	4	0
Hicks,2b	5	1	1	5	1
Scantlebury,ss	4	2	1	4	0
Flynn,cf	3	2	2	0	0
H.Barker,lf	5	1	0	1	0
Lash,1b	3	0	1	8	0
R.Barker,c	4	1	1	12	0
Marshall,p	4	1	2	0	0
Duhm,p	0	0	0	0	0
	37	9	10	39	1

CHICAGO.	AB	R	H	C	E
R.Howell,c	4	1	2	8	0
Cunningham,ss	4	1	1	5	1
Forkel,1b	3	0	1	9	1
Weiss,3b	5	0	1	5	1
Hughes,cf	4	1	1	2	0
McGuire,rf	4	2	2	2	0
Rasp'rt,2b	3	1	1	4	0
Cody,lf	4	0	1	4	0
Gubbins,p	3	0	0	3	0
J.Howell,p	1	1	1	0	0
	35	7	11	39	4

Iowa	010	000	008—9
Chicago	001	000	105—7

Two base hit—Cody. Three base hit— Hicks. Struck out—By Gubbins, 4; by Howell, 1; by Marshall, 7; by Duhm, 2. Bases on balls—Off Gubbins, 1; off Howell, 2; off Marshall, 1; off Duhm, 1.

MICHIGAN, 3; PURPLE, 2.

Two healthy three baggers by Jack Blott gave Michigan a 3 to 2 ninth in- ning victory over Northwestern yester- day at Evanston.

MICHIGAN.	AB	R	H	C	E
Giles,2b	4	0	1	3	0
Kipke,cf	3	0	0	1	0
Bach'n,rf	4	0	2	1	0
Blott,c	4	1	2	14	0
Hast'y,1b	4	0	0	9	0
Dill'n,ss	3	0	0	3	0
Steger,lf	3	0	1	0	0
Wilson,1b	3	0	0	9	0
Jabion'i,p	3	0	0	4	0
	31	3	7	36	1

NORTHWESTERN.	AB	R	H	C	E
Stegman,c	3	0	1	3	0
Christ'n,3b	4	1	1	1	0
Wynn,ss	4	0	1	2	0
Neville,2b	3	0	2	6	0
Demp'y,rf	3	0	0	2	0
John'n,c	4	0	2	5	0
Gohn,lf	3	0	0	0	0
Seidel,1b	3	0	0	13	0
Kirch'f,1b	0	0	0	2	0
Bergsten,p	1	1	0	0	0
	31	2	6	43	0

*Schulze batted for Seidel in eighth; Har- ris batted for Dempsey in ninth.

Michigan ..... 000 000 102—3
Northwestern ..... 000 000 020—2

Three base hits—Blott [3]. Struck out— Bergsten, 1; Jablonowski, 2. Bases on balls —Bergsten, 2; Jablonowski, 3. Umpires— Miner and Edwards.

OHIO, 6; ILLINI, 6 (RAIN)

Columbus, O., May 10.—[Special.]—Illinois played Ohio State to a 6 to 6 standstill in six innings today. A shower in the beginning of the seventh caused Umpire Shuler to call the game after two visitors had been retired and three had tallied. The score reverted to the six.

Illinois	500	100—6	7 4
Ohio State	212	100—6	4 5

Batteries—Ringer, Kinderman, Koettger and Robinson; Workman and Marts.

NAPERVILLE, 6; WHEATON, 3.

Naperville, Ill., May 10.—[Special.]—Northwestern college of Naperville raised its standing in the Little Nineteen to .750 by defeating Wheaton college here today, 6 to 3. Halter allowed Wheaton five hits, while Northwestern garnered twelve off Rosen- kranz. Halter whiffed twelve batters. Ginrich of the locals secured two hits in two trips to the plate and Umbreit garnered three in four trips, two of them two bangers.

HIGH SCHOOL BASEBALL.

Luther Prepa, 7; West Salem, 1.

LOCAL BASEBALL.

North Shores, 2; Quaker Oats, 1.

18 OF GOTHAM'S 25 NET RANKERS PROTEST PLAYER-WRITER RULE

NEW YORK, May 10.—The player-writer rule of the United States Lawn Tennis association was protested today and its reconsideration urged in a petition signed by eighteen of the twenty-five rank- ing men players in the metropoli- tan district. The list of signers includes Francis T. Hunter, now of Beckley, W. Va., member of the Olympic team; Sam Hardy, former Davis cup captain; Howard Voshell; Frank T. Anderson, and Herbert Bowman.

Of the seven players not on the list, two were said to be members of the board of governors of the West Side Tennis club, one a writer, two who are considering the question, and two who have not expressed an opinion.

Carthage Track Team Wins Over Augustana

Moline, Ill., May 10.—Carthage col- lege of Carthage, Ill., defeated Au- gustana college, 80 to 51, in today's dual meet.

COLLEGE TRACK MEETS

Northwestern, 78 1-3; Purdue, 57 2-3.
Carthage, 80; Augustana, 51.
Illinois college, 73½; Monmouth, 57½.
Missouri, 70; Kansas Aggies, 42.
Penn State, 75 2-3; Navy, 50 1-3.
Cornell, 70 2-3; Pennsylvania, 54 1-3.
Ames, 102; Michigan Aggies, 29.
Albion, 115⅔; Olivet, 15⅓.
West Virginia, 79; Pittsburgh, 56.
Yale, 81; Princeton, 54.
Platteville Normal, 78½; Dubuque, 52⅓.
"Y" college, 82; De Kalb Normal, 50.
Army, 82 2-3; New York U, 10.
Harvard, 73⅓; M. I. T., 15⅓.
Washington, 73 2-3; Oregon, 57 1-3.
Williams, 86; Amherst, 49.
At Charlottesville, Va. [U. of Va. invitation meet]—Virginia, 70; North Carolina, 42⅓; Washington and Lee, 33; Virginia Military Institute, 31; North Carolina State, 17⅓; Maryland, 9; Virginia Poly, 7.
South Dakota college, 70⅓; South Dakota, 60⅓.
Lafayette, 63; Johns Hopkins, 61.
At Austin, Tex. [Southwestern conference meet]—Texas, 67⅔; Texas A. & M., 35⅓; Baylor, 20⅓; Arkansas, 16; Oklahoma Ag- gies, 10⅓; Texas Christian U., 7⅓; Rice, 5.
Southern Methodist, 2.
West Point, 88 2-3; Colgate, 33 1-3; New York U., 10⅓.
Carleton, 83 5-6; Cornell college, 42 1-6.
Colorado Aggies, 54; Denver, 45⅓; Wyo- ming, 37⅓.
Beloit, 74; Coe, 57.
Iowa, 98; Chicago, 37.
Michigan, 75 1-3; Ohio State, 59 2-3.
SOUTHERN CONFERENCE MEET [at Montgomery, Ala.]—Mississippi A. & M., 64⅔; Kentucky, 26⅔; Louisiana State, 14⅔; Clemson, 13; U. of Georgia, 9; Tennessee, 9; Georgia Tech, 8⅓; Sewanee, 7⅔; Auburn, 6⅓; Alabama, 2; U. of Mississippi, ⅔.
Naperville, 85; Armour Tech, 46.

OLYMPIC RUGBY PHOTO WAR HAS BEEN SETTLED

FRENCH ARE PEEVED

PARIS, May 10.—Attacks against the members of the American Olympic rugby team were continued today in the Paris press. Several news- papers criticised the roughness of the American game and recalled the row in the Pershing stadium in 1919.

"The Americans are ignorant about rugby," the Paris Midi com- mented, "but they know perfectly all about wrangling, street fighting, and individual and collective pu- gilism."

BY HENRY WALES.

[Chicago Tribune Foreign News Service.]

PARIS, May 10.—The photograph war which threatened when officials of the French Olympic committee re- fused to allow American cameramen to take pictures of the Roumanian- American rugby football game tomor- row has been settled. The Olympic games officials have agreed to take five or six American cameramen on the committee which is entrusted with making pictures of the games upon the payment of 25,000 francs. This (about $1,600) is to be paid by the American photographers, not for the privilege of joining the committee, but to cover the price of the pictures they would have had to purchase if they were not members of the official staff and could not take them.

Papers to Participate.

Estimating that each of half a dozen big American newspapers would buy about 500 photographs at 10 francs (65 cents) each, the total of 25,000 francs was arrived at.

It is expected that the New York Times, New York American, New York Herald, New York Tribune, New York World, Philadelphia Public Ledger, United Press, and THE CHICAGO TRIB- UNE will be among those to subscribe to the fund.

Yanks in Good Condition.

PARIS, May 10.—[By Associated Press.]—Samuel Goodman, manager of the American Olympic rugby football team, said today that the team is prepared to do a little experimenting in the game with Roumania tomor- row, but will take no such chances in the match with France May 18. The Americans are in perfect physical con- dition. There has been a large advance sale of tickets.



How do you Fare on the Fairway?

Is your game all that it should be? Are you to blame . . . or can't you depend upon your equipment the way that you could depend on Spalding equipment? We know our golf things are precisely right . . . you know that, too, when you use them.

Don't Miss These Values!

Model Drivers and Brassies

Last year this famous line of Spalding wooden clubs was priced at $5.50. This year,

$3.95

Model Irons

Last year they were $4.50. Hickory shafts, calfskin grips, well shaped heads. Better this year at

$3.50

Beginners' Sets

Start golf right. Buy a Be- ginners' Set of Spalding first quality clubs—driver or bras- sie, mid-iron, mashie, putter and bag of splendid quality. Complete,

$9.75

Stayless Bags

Spalding's new stayless leather bags are very popular this year—

$10.75 to $24

Others—$1.80 to $50.00

Golf Suits

England, Scotland, Ireland weave exclusive patterns for Spalding's. Three and four piece golf suits—now

$65.00

Athletic Underwear

Cut for that ease and free- dom you want on the links— and everywhere else, for that matter. Two-piece—

$1.50

Kro-Flite Balls

The paint isn't quite perfect —therefore they are called "seconds." But that doesn't affect their playing quality in the least. The toughest, strongest ball made. Per dozen,

$5.75

"Red" Spalding Ball

It is no accident that every Southern Tournament this year was won with a Spalding "Red." It is the longest driv- ing ball in golf. Per dozen,

$9.00

Kro-Flite Irons

If you have ever swung one, you know how fine they are. This year they are

$6.00

Stayed Golf Bag

A new, stayed, heavy leather trimmed golf bag, with hood of rawhide.

$7.85

A. G. Spalding & Bros.

211 South State Street

East Side of State St. — Just a Step South of Adams

ELCAR

$1620 (f. o. b. Elkhart, Ind.)



6-50 Sport Brougham

New Models in New Quarters

It is a pleasure to announce that we are now installed in our new and more commodious quarters, where many pleasing new ELCARS are on display.

Connoisseurs of motor car beauty will extract real pleasure from a visit here.

Rochford Motor Co.

2209 So. Michigan Ave.

Phone Calumet 6740

ELCAR Dealers in Chicago and Vicinity

Albany Park Auto Sales, 3825 Lawrence Ave.
P. B. Allman, 8701 Burley Ave.
Hamilton Motor Sales, 8421 S. Halsted St.
A. Holmberg, 3916 W. Grand Ave.
Clarence B. Hetzel, 416 N. Laramie St.
Irving Auto Sales, 3835 Irving Park Blvd.
Keene Motor Sales, 4631 W. Washington Blvd.
Logan Square Auto Sales, 3431 Milwaukee Ave.
McGeorge Motor Sales, 43 W. Roosevelt Rd., Oak Pk., Ill.
Mackey Motors Corp., 6357 Broadway.
Polk-Worth Motor Sales, 1214 W. Jackson Blvd.
Palisade Motor Sales, 4626 Irving Park Blvd.
Community Motor Sales, 2930 E. 79th St.
Silver Beach Motor Sales, 2214 Broadway.
Tenney Auto Sales, 1924 W. Madison St.
Winona Motor Co., 3153 N. Clark St.
General Garages Sales, 2216 Butler St., Chicago Heights, Ill.
Hermann Nelson, Aurora, Ill.
Lee Gould, Waukegan, Ill.
Kirk Bros., Gary, Ind.
Peter Skalich, East Chicago, Ind.

ELCAR

A WELL BUILT CAR.

ELCAR MOTOR COMPANY : : ELKHART, INDIANA

Builders of Fine Vehicles Since 1872.

CHEWS TOBACCO; SO HE'S PUT OFF OLYMPIC TEAM

BY WALTER ECKERSALL.

When the American trapshooting team sails for France the latter part of the month to compete in the Olympic games, this country may be deprived of one of its best shots because of politics and internal dissension in the ranks of the Amateur Trapshooting Association of America, and the jealousy which the east has for the west because of superiority generally shown by western shots.


FRANK HUGHES.

It is an accepted fact that Frank Troeh of Portland, Ore., one of the best all around amateur shots who ever pulled a trigger in this country, will not be a member of the American team because his pictures appeared on advertisements for shotgun shells.

Hughes Is Dropped.

Without stating one specific reason, Frank Hughes of Mobridge, S. D., has been dropped from the American team by Manager Fawcett. Hughes was selected for the team by popular vote of shooters in the Prairie zone, composed of the states of North and South Dakota, Nebraska, Kansas, Oklahoma, and Texas. Last year he had an average of .982, which rated him second highest amateur in the country. Phil Miller of Dallas, Tex., was high for the season with a grand average of .9823.


FRANK TROEH.

Hughes' dismissal from the team has aroused the ire not only of the Lincoln Park Gun club, of which he is a member, but of every club and individual in the Prairie and Great Lakes zones, where Hughes has done most of his shooting. Telegrams of protest have been sent to Gustavus Kirby, chairman of the American Olympic committee Manager Fawcett of the American team, and George S. McCarty, president of the Amateur Trapshooting association.

Is Not a Pro.

According to his friends and others closely identified with trapshooting, Hughes is not a professional. He does not represent a powder concern, nor does he receive pay for using a certain make of gun.

Hughes is determined to fight the suspension, and has demanded an immediate hearing. The following telegram was sent to Mr. Kirby, chairman of the American Olympic committee, by Hughes:

"Wire received from Olympic team manager advising that I have been dropped from team by order of American Olympic committee. Cablegram from Paris states only Troeh was protested. I demand a hearing before further action is taken. If I am not an amateur I want every trapshooter in America to know it."

He Chews Tobacco.

According to Hughes, the only charge made against him was that he chews tobacco and certain eastern shots claim it would be quite humiliating to shoot before earls and lords and have them see Hughes chewing and spitting.

Fred R. Etchen, manager of the Prairie zone, is another who is shouldering Hughes' cause. In a telegram to O. H. Hassel of the Lincoln Park Gun club, he emphatically denied he had sanctioned Hughes' dismissal from the American Olympic team.

According to Hughes, the whole matter now is in the hands of Mr. Kirby, chairman of the American Olympic committee, who apparently has some grounds for advising Fawcett to drop Hughes from the American team.

Can Shoot for Money.

It is understood that some sort of pressure has been brought to bear upon Chairman Kirby by certain individuals in the game because Hughes uses a certain make of powder.

"Mr. Troeh and Mr. Hughes are well within their rights in shooting for money purses when they are authorized to do so by the Amateur Trapshooting association," Manager Fawcett stated in a letter to President McCarty of the A. T. A. "Any other insinuations by foreign committees or competitors are founded merely on hearsay, and unquestionably never could be proved.

"Therefore, to bar them on hearsay insinuations would be positively unfair and, as I said before, to bar them on any grounds would admit indictment against present policies as to what constitutes amateurism. Such a definition is too epochal and far reaching in effect to be left to any one individual to attempt solution alone."

HOPES TO REPEAT



The above photo of Joe Parelli, middleweight wrestling champion, shows the hold with which he defeated Johnny Meyers for the title in Milwaukee on March 25. The grip is the step-over toe hold, one of the most dangerous of all toe holds. It is the one with which Frank Gotch terrorized his victims. Parelli says he will beat Meyers again on May 20, and with the same hold.

"PRO BALL A WASTE OF TIME FOR COLLEGIANS," SAYS MICHIGAN COACH

ANN ARBOR, Mich., May 10.—College men should resist the lure of professional baseball unless they are good enough for the big leagues, in the opinion of Ray Fisher, Michigan coach, himself a former collegian who graduated from Middlebury college into the majors via the Eastern league. Fisher came here as baseball mentor from the pitching staff of the Cincinnati Reds.

"There is no doubt but that a college graduate wastes his time by entering professional baseball unless he is good enough for a trial in the big leagues," Fisher said. "Professional baseball is a temporary proposition at best."

Fisher added that the major leagues do not offer any opportunity for the average ball player and that college training is not of a nature to train the player for the professional pastime.

33 TO DRIVE IN RACES AT HAWTHORNE TODAY

Thirty-three stars of the dirt track await the starter's flag in the opening auto race of the year today at Hawthorne. The first race is scheduled to be started at promptly 2:30 p. m. Nearly a score of new cars will be seen here for the first time, and rivalries of years' standing be settled.

The two racers who smashed De Palma's Hawthorne record are both entered. They are Cliff Woodbury and George Beck. Woodbury, picked by some critics as the most consistent driver on dirt tracks of the United States, has a strong field of contenders who hope to beat him.

Among the drivers and cars entered are:

Al Waiers, Oldfield's Golden Egr; Ethan Wenneton, Nelson; George Beck, Bernbach's Special; George Lyons; Al Cotey, Elcar Special; Paul Clancy, Betz Special; Gus Schrader, Dodge; Leslie Allen, Frontenac; and Ed Hoeckler, Nelson.

Those winning first, second, third, and fourth places in the final race today will be graded. The driver winning the most points in races at this track this season will receive the Hawthorne cup. While this will not carry the national championship with it, the honor will give the winner great prestige, as Hawthorne is considered one of the finest one mile tracks in the United States.

The Illinois Central is running a special train from the Randolph street station today at 1:30, stopping at Van Buren, Twelfth, and Halsted streets.

The best auto route, owing to the fact that 52d avenue from Ogden avenue south is torn up, is as follows: Southwest on Ogden avenue to 51st avenue, south on 51st avenue to 22d place, west one block, and then south under viaduct to the track.

Pulaski Parks Take Volley Ball Matches

Two exciting championship volleyball games at Division Y. M. C. A. resulted in Pulaski Park's team defeating Association House, 15—5, 15—3, and the A. A. F. intermediates defeating McCormick Playground, 15—11, 15—9.

GLENDALE COURSE IS LATEST GOLF 'BABY'

HOLE-IN-ONE CLUB

MAURICE HILL, playing hole No. 13, on the Evanston community golf course, 135 yards long, bounced the ball into the cup in one. Louis Ehlewinstine and R. V. Martin were his partners in the threesome.

Add one more golf club to Chicago's list. This time the west side scores, with the Glendale Country club, located on Lake street, north of Glen Ellyn. The nearest railroad station is Glendale, formerly known as Swift, on the Illinois Central.

The club had its inception when a number of members of the Lions' club discussed the possibility of establishing a golf club for that organization. This original idea was not carried out, but these men, who are among West Town civic leaders, realized the need of more golf courses for their section and went ahead on slightly different lines.

On Historic Tract.

Elmer De Haven, being in the automobile business, was commissioned to look for a site and found approximately 150 acres, which were declared by Architect Tom Bendelow as being well fitted. A holding company was formed and the property purchased outright.

Mr. Bendelow now is designing the course on a historic site.

Back in 1833, when Bloomingdale was "Meacham's Grove," a tavern owned by Charles Cleaver and known as Cleaver's tavern, was situated on or near the spot now owned by the Glendale Country club.

Lake street in those days was an army trail.

Frank Alden Is President.

Frank A. Alden, the president of the club, is a presidential foursome in himself, being also the head of the Garfield Park State Savings bank, the West Town Bankers' club and the new Midwest Athletic club.

The other officers are:

Vice president, Emile Bastien; treasurer, Elmer De Haven; secretary, E. R. Harvey, 4009 West Madison street; directors, Howard De Haven, George J. Dehn, Samuel Farrar, Lew O. Bunner, Mark Shanks.

OPAL MEET FOR BIKE AND ROLLER SPEEDERS TODAY

With a record breaking list of entries, the Opal A. A. will conduct its annual bicycle and street roller race today. The bike program, which consists of six events, will be held in Douglas park at 9 o'clock this morning, while the roller race will start at 22d street and California avenue.

Riders who will compete in the Olympic road race trials from Milwaukee to Chicago next Sunday and in THE TRIBUNE'S Derby at Humboldt park on May 25 will start in the bicycle races, all of which will be scratch. This program will be featured by the six mile open, in addition to the class races and events for boys and girls.

In the five mile street roller race, Robert M. Reed of the Alverno A. A., E. Sorenson, Norwegian-American A. A.; Larry Quirk, Austin-Columbia A. A.; H. O'Connell, and A. Nowa of the Opal A. A. will start from scratch.

JACKSON PARK TO CELEBRATE 25TH OPENING TODAY

OLYMPIC FUND MATCH

JOCK HUTCHISON, western open champion, and Laurie Ayton, Evanston, will play "Chick" Evans, western amateur champion, and Capt. E. F. Carter of Flossmoor, former Irish champion, at the Edgewater club at 2 o'clock today in aid of the Olympic fund. Admission fee is $1.

Edgewater can be reached by auto along Sheridan road to Ridge avenue to Pratt boulevard. By Northwestern L to Loyola station and thence by taxi. By surface cars, Clark street to Pratt boulevard and walk four blocks west.

BY JOE DAVIS.

Twenty-five years ago today the first golf course at Jackson park was opened and this afternoon the anniversary of that event will be celebrated by a few ceremonies followed by an exhibition match in which Ted Lloyd, the Illinois champion; Joe Finn, the city champion; George Hartman, former city champion, and Tom Frainey, former city champion, will compete at 2:30.

Joseph Donnersberger, president of the south parks system in 1899, Supt. J. Frank Foster, who has been superintendent for over a quarter of a century, Capt. Richards, President Edward J. Kelly, and other south parks commissioners have been asked to take part in the celebration.

Old Player on Hand.

Charles Eason, who was one of the players who opened the course, will whack another ball down the fairway. Others who were present at the opening were William Yeoman, Dr. H. W. Gentles, and J. G. Davis.

The original course was planned by the late Robert Risk, and Charles Eason. As soon as Superintendent Foster gave his consent to laying out the course, Mr. Risk called for eighteen stakes and an assistant, being afraid Mr. Foster might change his mind.

The course as then laid out had five holes on what is now the short course, one hole on the wooded island, and three on land now occupied by tennis courts. The "island" hole was a humdinger, as sliced and pulled balls went into the water. Those were the days of the solid gutta ball and they cost twenty-five cents each.

Gifts of Drivers.

Mr. Donnersberger and Supt. Foster, who drove the first balls, were presented with drivers by the late Judge Murray F. Tuley, one of the pioneers of golf, and then a member of the Riverside club. On the butt end of each club was a silver plate with a suitable inscription. The recipients both made longer drives than Judge Tuley, who topped both attempts.

The original layout was soon changed by cutting out the wooded island hole. In 1901 nine more holes were laid out, these running from 63d street to 67th street. Director A. A. Stagg held the amateur record for this course at 33.

The game has grown steadily, and today the Jackson park course is conceded to be the busiest in the world.

TWO CHICAGOANS WITH LEADERS IN RACINE BOWLING

Racine, Wis., May 10.—[Special.]—Chicago bowlers landed among the five leaders today in the first five shifts of Eddie Barth's sweepstakes tournament here. Prize money totalling $3,200 is up for competition, with 300 bowlers competing from Chicago, Milwaukee, Racine, Kenosha, Waukegan, Cicero, Fort Wayne, Louisville, St. Louis, and Watertown.

Julius Reinke, local knight, is lodged in first place with a 1,056 total for the five games. W. Frick of Louisville is second with 1,048, and A. Carlson of Chicago third, with 1,042. A. Peterson, Chicago, is fourth with 1,034, and W. Gebhard, Racine, fifth, with 1,027.

HIRSCH SWIMMERS 43 TO 25 VICTORS

South Bend, Ind., May 10. — [Special.]—The Hirsch social center swimming team of Chicago defeated the flying squadron of South Bend here tonight at the city natatorium, 43 to 25.

The visiting tankers won four of the seven events and copped the 160 yard relay. Kenneth Schutt won two firsts for the locals, handing the Hirsch swimmers the first defeat that they have ever suffered in the 100 yard free style.

THE INQUIRING REPORTER

Every Day He Asks Five Persons, Picked at Random, a Question.

The Tribune will pay $5 for each question accepted for the Inquiring Reporter to ask. Send name and address with your question to "The Inquiring Reporter," Chicago Tribune.

The Question.

Does big league baseball offer proper occupation for athletes who are college graduates?

Where Asked.

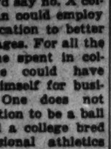
Monroe street and Michigan avenue.

The Answers.

H. L. Emslie, 2643 North Irving avenue, advertising manager—I'd say no. A college man could employ his education to better advantages. For all the years he spent in college he could have fitted himself for business. One does not have to have an education to be a ball player, so why should a college bred man go into professional athletics when the business world would have more in store for him?



Albert P. Larsen, 3500 West Hirsch street, draftsman — I think so. If a man gets athletic training in college and if he likes the work, there should be no objection to his earning a livelihood in professional sports. In colleges nowadays special courses are offered in coaching and special training is given, which fits one for his "trade."



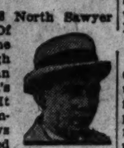
Bob Sochor, 3522 South Hamlin avenue, clerk—It does not. Big league baseball is not the proper occupation for one who graduates from college. I should think a college man would pursue some worth while occupation. Of course, if they have ambitions to be something better than a player, then I would say the occupation is all right.



J. Finn, 4424 Gladys avenue, baseball player — Certainly it does. I am a baseball player myself, so naturally I defend the occupation for a college man or any one else. One can make a large salary and especially a college man who gets a fairly thorough training in athletics while in school.



Harold Meyer, 4318 North Sawyer avenue, repairman—Of course it does. If the salary is large enough to cause a college man to take up baseball, it's worth following up. It is up to the man himself, for he knows what he is best fitted for. Even if a college man fails in professional athletics, he has his education to fall back upon.



On Local Golf Links

DOUBTLESS Col. Bogey would have used his niblick on J. Pius Vius for turning on the overhead fancets yesterday when most of the local clubs had Olympic fund events scheduled for the afternoon.

As a result of the morning rain a number of the clubs postponed their events. Olympia Fields, in order to give the balance of its membership a chance to contribute, will extend its event over today. It will be some time before the total amount contributed by the golfers will be known.

EDGEWATER.

The "star" Olympic foursome included Chick Evans, who had 69, against par 70; William J. Bell, professional at the club, 76; J. B. Murphy, 80, and Herbert A. Lundahl, 81.

OLYMPIA FIELDS.

Playing over No. 1 course, C. H. Burke and President Charles M. Smalley finished all even in the match round event. J. P. Leightfoot and L. H. Lamont tied at 78 for low net. Ralph Hoagland had 79 as low gross. Don Hamilton notched 84 as low gross over No. 3. A. S. McGillivray, 75, and E. L. Lalander, 76, won the low net prizes. Finishing 3 down to par, A. S. McGillivray won the prize for that effort.

INDIAN HILL.

Eighty-two players competed in the Olympic fund event, a handicap against par. George B. South won first prize, finishing 2 up. Other leading scores were: J. C. Harding, 3 down; F. P. Butler, C. G. Litell, C. B. Kerraday, and Frank A. Heiner, 4 down.

GLEN VIEW.

Despite unfavorable weather, eighty-three members took part in the club handicap event for the Olympic fund. Each contestant donated $2, which netted $166. The winners were: F. S. Colburn, 85—16—73; A. W. Eddy, 82—9—73, and Alden B. Swift, 78—4—74.

RIVERSIDE.

A "century" was added to the Olympic fund when fifty members braved the elements and contributed an entry fee of $2. E. A. Steimert, 91—19—72, won low net. Capt. H. F. Carter, 75—1—74, had low gross and second low net. Other winners were: Low net, first nine—W. J. Casey, 50—12—38; B. H. Elliott, 50—12—38; N. Kraft, 55—17—38. Low net, second nine—F. P. Garbark, 52—17—35. High net, A. J. Meyer, 150—40—110.

EDGEWOOD.

Edgewood postponed its Olympic fund event until Saturday. F. A. Fider won the blind bogey event with a 77. W. C. Reifsting being second. Art Sweet had low gross of 74 over a heavy course.

WESTMORELAND.

Westmoreland had a good turnout for its Olympic fund handicap in which the winners were: Class A—Fred Burnaby, 85—8—77; class B—F. H. Ahara, 95—17—78; class C—E. T. Griswold, 95—19—73; class D—R. D. Kelly, 104—30—74.

PARK RIDGE.

Nearly 150 members took part in the Olympic handicap which was won by Dr. E. B. Montieth, with a card of 87—17—71. F. A. Keift, 88—15—73, was second.

LOCAL BIKERS SHOW INTEREST IN TRIBUNE DERBY

BY WALTER ECKERSALL.

Although entries for THE TRIBUNE'S third annual bicycle Derby to be held in Humboldt park on May 25 at 9 o'clock in the morning do not close until next Sunday, interest being shown by local clubs and unattached riders augurs well for the success of this year's event.

Not only is THE TRIBUNE'S event stirring the riders to greater efforts, but they have been training since the opening of the outdoor season for the annual races of the Opal A. A. to be held in Douglas park this morning and for the Olympic road race tryouts which will be held next Sunday from Milwaukee to Chicago.

Plenty of Club Rivalry.

Riders who show well in today's Opal races will be entered in THE TRIBUNE races, while practically the same field which will compete in the Olympic road race tests next Sunday will face the starter for the twenty-five mile handicap, feature of THE TRIBUNE Derby. In addition to the handicap event, there will be races for class riders, novice, boys, and girls.

Club rivalry should assert itself throughout the Derby. Most of the local organizations, including the Franklin Skating and A. C., Opal A. A., Edgewater Cycling club, Marquette Wheelmen A. A., and the Lincoln Park Boat club, have nominated their best riders.

Police on Hand.

All races will be held over a two and one-fifth mile course with the start and finish at Kosciuszko monument just south of North avenue, on Humboldt boulevard.

Motorcycle police in charge of Capt. William Stocker of the west park police will patrol the course to make it safe for riders and spectators. Officials, who will handle the races, will be announced in due time, but every effort will be made to secure the services of men familiar with the bike racing game. Arthur Gardner, one of the greatest sprinters who ever rode a bike, will be referee, while Julian T. Fitzgerald, western representative of the Amateur Bicycle League of America, will be starter, and Edward Mahlke will be chief clerk of the course.

No Entry Fee Needed.

As stated in previous articles, no entry fee is required to enter the races. Riders, however, must be members of the Amateur Bicycle League of America.

Those desiring to enter are requested to clip the entry blanks appearing on the sports pages and mail them as directed.

Bicycle Entry Blank

TRIBUNE BICYCLE DERBY.
Humboldt Park, May 25.

- ☐ Boys under 16 years, 2 1-2 miles.
- ☐ Girls, 2 1-2 miles.
- ☐ Novice, 2 1-2 miles.
- ☐ Class A, 4 2-5 miles.
- ☐ Class B, 4 2-5 miles.
- ☐ Class C, 4 2-5 miles.
- ☐ Twenty-five mile handicap.

Name .....

Address .....

Club .....

Place crosses in squares opposite events in which you wish to compete. Entries close with W. H. Eckersall, Tribune Plant, on May 18.

ARMY TO MEET NAVY IN OLYMPIC TRIALS

Soldier and sailor boxing champions of the 6th corp area eligible to compete in the final Olympic trials in Boston on May 19, 20, and 21, will be determined Wednesday night aboard the U. S. S. Commodore at the foot of Randolph street.

These bouts will be held under the auspices of the Army and Navy club at the request of Maj. Gen. Henry C. Allen, executive officer of the American Olympic committee. Funds derived from the show will go into the general fund necessary to defray expenses of the American boxing team to the Olympic games.

The first bout will be staged at 8:30 o'clock and the program is expected to last two hours. Following the boxing, dancing will take place until midnight. In addition there will be vaudeville acts and other forms of entertainment.

In each bout the champion of his division in the army has been matched with an opponent of equal weight from the navy. In the opening bout Irish Kelly of Fort Sheridan will meet Rattling Sims of Great Lakes. They will scale 180 pounds. Bob McCreary of Fort Sheridan and Tommy Watson of Great Lakes, welterweights, will be the principals in the second bout. Eugene Clarke of Fort Sheridan will meet William "Bulkhead" Mulligan of Great Lakes in the third encounter. They are scheduled to make weight at 140 pounds.

Arthur Gose of Great Lakes and Billet Miller of Fort Sheridan, light weights, will trade punches in another contest, while James Flynn of Chanute field and Frederic "Kid" Joubert of Great Lakes, 150 pounders, will be the principals in the other. All bouts will be four rounds with the exception of the last two, which will be six rounds.



Advertising Manager

A large manufacturer, located in Ohio, having approximately 600 salesmen and the recognized leader in its field, wants a thoroughly high-class, experienced Advertising Manager.

This man must have had a wide experience in dealer and salesman promotion work, as well as having had actual sales experience, preferably in a large organization, and should know the dealer, salesman and consumer from successful contact with them. He must be able to show a record of successful accomplishment as an advertising executive.

We are using this medium in order to reach men at the top of the profession and the position is worthy of thorough investigation by any man with these qualifications.

Replies to this advertisement will be opened and read by an executive of the Company and treated as strictly confidential.

Reply should outline past experience, present position, age, compensation and other details which might have a bearing upon the matter, after which personal interview may be arranged.

Address G F 221, Tribune

WE SAVE YOU
THE PRICE OF
A New Spring Suit

PANTS ONLY



We have the largest stock of Pants in Chicago.

Look for This Sign

THE PANTS STORE CO.
621 SOUTH STATE 621
6 Doors South of Harrison
Bring or Mail Vest or Sample



Scientifically balanced, holds the road at all speeds. All-steel body. One-piece windshield. Luxurious, genuine leather cushions, 10 inches deep. Cowl lights. Standard non-skid cord tires.

TODAY—
Ride in this world-famous Six
—the outstanding car in the $1000 field

POWER, luxurious roominess, low upkeep and long life at low price! . . . . a world-famous Six, the outstanding sensation of motordom today at $1045.

Now ride in it. Feel the thrill of its powerful six-cylinder L-head motor. Note that it embodies features found only in the most expensive cars. Consider that it is the product of a $90,000,000 company with 72 years of fine vehicle making to its credit.

Compare it with competitive cars at near its price; then with cars that sell for several hundred dollars more. Compare it for beauty, comfort, roominess, upholstery, for obvious refinements.

Compare it, too, for ease of handling, flexibility, power, quietness and lack of vibration. Don't take anyone's word that this car or that car at its price is "just as good." Find out for yourself.

Studebaker will place a Light-Six at your disposal for this purpose any time you name.

Being the world's largest producer of quality automobiles, Studebaker is thus in a position to give the utmost for the least.

Buy no car at $500 or more without making this test. Don't buy blindfolded.

LIGHT-SIX		SPECIAL-SIX		BIG-SIX	
5-Pass. 112-inch W.B. 40 H.P.		5-Pass. 119-in. W.B. 50 H.P.		7-Pass. 126-in. W.B. 60 H.P.	
Touring	$1045	Touring	$1425	Touring	$1750
Roadster (3-Pass.)	1025	Roadster (2-Pass.)	1400	Speedster (5-Pass.)	1835
Coupe-Roadster (2-Pass.)	1195	Coupe (5-Pass.)	1895	Coupe (5-Pass.)	2495
Coupe (5-Pass.)	1395	Sedan	1985	Sedan	2685
Sedan	1485				

All prices f. o. b. factory. Terms to meet your convenience.

Studebaker Sales Co. of Chicago
Michigan Avenue at 21st Street
Phone Calumet 6480

South Side Branch:
6212-14 Cottage Grove Ave.
Phone Fairfax 7200

North Side Branch:
6101-3-5 Broadway
Phone Sheldrake 4690

STUDEBAKER LIGHT-SIX - $1045

KENTUCKY WI... SEND HORS... TO HAWTHO...

Louisville, Ky., May 10.—[Special.]—Seventy per cent of the ho... are racing in Kentucky this sp... soon to Chicago for the me... Hawthorne, providing stable ... tations can be found for them.

This prediction was made t... one of the most extensive ow... breeders of thoroughbreds i... tucky.

Finding room for such an a... racing talent at Hawthorne, ... is out of the question. And K... ans know this as well as do ... ans.

There was room for less t... horses at Hawthorne last yea... tional stables that will be built ... resting of others in the vicinit... track may boost the capacity ... horses. The east and far w... take half of the room.

Altawood May Run Her...

The Kentucky division of th... Tree stable owned by the W... will likely transfer every hor... have in racing condition from ... to Chicago, Mose Goldblatt, th... ern representative of the sta... nounced today. This would al... the coming to Chicago of the ... jockeys, including the famous ... ster, Ivan Parke.

C. Bruce Head, owner of Al... said his horse would be nomina... the Chicago Derby and will sta... condition at the time, while ... Gallaher of Gallaher Brothers ... establishment would apply fo... for fifteen or twenty horses. ... the lot will likely be Chilhow... year old and an eligible for the ...

The eccentric Mr. Webb, wh... Black Gold and other horses o... Mrs. R. M. Hoots, has asked fo... ination blanks for the Chicago ... and Phil Chinn, who started Sar... his sensational career at Haw... last summer, is coming back, h... connections say. Senator J. ... den, Harned Bros. & Jones ... Coyne, J. C. Milam, Desha ... ridge, Woodford & Steele, ... Oots, Jack Phillips, M. Lowen... Lowenstein, C. H. Rneblecam... Kneblecamp, H. Neustter, and ... Perkins and others who expect ...

Bradley to Send Horses...

Chicago's Wise Counsellor ... for most of the rich eastern st... will likely go to New York ... Kentucky Derby is run unless ... friends of F. C. Burton, his ow... get him to let the great colt r... $15,000 Derby at Hawthorne on ...

Edward R. Bradley will send ... vision of his stable east, but ... Hour farm management is ... plans now to invade Chicago ... other division.

Judge Joseph A. Murphy, ... manager of the Chicago ... Men's Racing association, wi... in Chicago this morning to tak... of the final arrangements for ... cago meeting.

KOSTNER-CROWE SPEC...

One hundred and eighty-fi... cagoans are to steam out of ... en route to the Golden Jubilee ... Thursday night on the specia... sponsored by Aldermen Jos... Kostner and Dorsey R. Crowe. ... will stop Friday at French L... proceed to Louisville on Sa... Reservations on the Kostner ... special include:

Ald. and Mrs. Joseph C. Kostner, ... Mrs. Edward J. Kaindl, Ald. and M... liam O'Toole, Ald. and Mrs. Dunkin ... Ald. and Mrs. George M. Maypole, ... Mrs. E. H. Cross, Ald. and Mrs. T...



THE be... and le... make. ...
Joined to t... foot it is p...

KENTUCKY WILL SEND HORSES TO HAWTHORNE

Louisville, Ky., May 10.—[Special.]—Seventy per cent of the horses that are racing in Kentucky this spring will come to Chicago for the meeting at Hawthorne, providing stable accommodations can be found for them.

This prediction was made today by one of the most extensive owners and breeders of thoroughbreds in Kentucky.

Finding room for such an array of racing talent at Hawthorne, however, is out of the question. And Kentuckians know this as well as do Chicagoans.

There was room for less than 700 horses at Hawthorne last year. Additional stables that will be built and the renting of others in the vicinity of the track may boost the capacity to 1,000 horses. The east and far west will take half of the room.

Altawood May Run Here.

The Kentucky division of the Green Tree stable owned by the Whitneys will likely transfer every horse they have in racing condition from Latonia to Chicago, Mose Goldblatt, the western representative of the stable announced today. This would also mean the coming to Chicago of the stable's jockeys, including the famous youngster, Ivan Parke.

C. Bruce Head, owner of Altawood, said his horse would be nominated for the Chicago Derby and will start if in condition at the time, while John C. Gallaher of Gallaher Brothers said his establishment would apply for room for fifteen or twenty horses, and in the lot will likely be Chilhowee, a 3 year old and an eligible for the Derby.

The eccentric Mr. Webb, who trains Black Gold and other horses owned by Mrs. R. M. Hoots, has asked for nomination blanks for the Chicago Derby, and Phil Chinn, who started Sarazen on his sensational career at Hawthorne last summer, is coming back, his stable connections say. Senator J. N. Camden, Harned Bros. & Jones, Peter Coyne, J. C. Milam, Desha Breckinridge, Woodford & Steele, Howard Oots, Jack Phillips, M. Lowenstein, J. Lowenstein, C. H. Kneblecamp, Pat Kneblecamp, H. Neusttter, and William Perkins and others who expect to ship.

Bradley to Send Horses.

Chicago's Wise Counsellor is eligible for most of the rich eastern stakes and will likely go to New York after the Kentucky Derby is run unless Chicago friends of F. C. Burton, his owner, can get him to let the great colt run in the $15,000 Derby at Hawthorne on July 12.

Edward R. Bradley will send one division of his stable east, but the Ideal Hour farm management is making plans now to invade Chicago with the other division.

Judge Joseph A. Murphy, general manager of the Chicago Business Men's Racing association, will arrive in Chicago this morning to take charge of the final arrangements for the Chicago meeting.

KOSTNER-CROWE SPECIAL

One hundred and eighty-five Chicagoans are to steam out of Chicago en route to the Golden Jubilee Derby Thursday night on the special train sponsored by Aldermen Joseph O. Kostner and Dorsey R. Crowe. They will stop Friday at French Lick, and proceed to Louisville on Saturday. Reservations on the Kostner-Crowe special include:

Ald. and Mrs. Joseph O. Kostner, Ald. and Mrs. Edward J. Kaindl, Ald. and Mrs. William O'Toole, Ald. and Mrs. Dennis E. Horan, Ald. and Mrs. George M. Maypole, Ald. and Mrs. E. H. Cross, Ald. and Mrs. Thomas J. Bowler, Ald. and Mrs. Albert J. Horan, Ald. and Mrs. Timothy Hogan, Ald. and Mrs. Sheldon W. Govier, Ald. and Mrs. Thomas P. Byrne, Ald. and Mrs. Jacob M. Arvey, Ald. and Mrs. John Toohy, Ald. Dorsey R. Crowe, and Ald. William D. Meyering.

Mr. and Mrs. A. J. Sabath, Mr. and Mrs. John O'Connell, Mr. and Mrs. Louis I. Fisher, Mr. and Mrs. Emil Denemark, Mr. and Mrs. Edward J. Denemark, Mr. and Mrs. Henry Sonnenschein, Mr. and Mrs. Leo V. Roeder, Mr. and Mrs. James C. Denvir, Mr. and Mrs. Max Schwartz, Mr. and Mrs. Thomas Geary, Mr. and Mrs. Martin L. Callahan, Mr. and Mrs. Clayton F. Smith, Mr. and Mrs. Harry M. Fisher, Mr. and Mrs. Louis E. Bower, Mr. and Mrs. Martin J. O'Brien, Mr. and Mrs. Anton J. Cermak, Mr. and Mrs. Joseph Schulman, Mr. and Mrs. Richie V. Graham, Mr. and Mrs. Edward J. Evans, and Mr. and Mrs. J. B. Horwitz.

Mr. and Mrs. Joseph R. Mikolas, Mr. and Mrs. George W. Cisar, Mr. and Mrs. Joshua Burres, Mr. and Mrs. I. Rothschild, Mr. and Mrs. O. J. Hora, Mr. and Mrs. Jacob M. Kulp, Mr. and Mrs. Daniel Baer, Mr. and Mrs. Edward Zahrobsky, Mr. and Mrs. B. Berkson, Mr. and Mrs. John E. Pincek, Mr. and Mrs. John Powers, Mr. and Mrs. William Killeen, Mr. and Mrs. John F. Quinlan, Mr. and Mrs. Timothy J. Crowe, Mr. and Mrs. Joseph J. Butler, Mr. and Mrs. Rudolph Novotny, Mr. and Mrs. James Beatty, Mr. and Mrs. Allan Hruby, Mr. and Mrs. Frank Lang, Mr. and Mrs. Charles J. Michael, Mr. and Mrs. Edward J. Prindiville, Mr. and Mrs. Frank Ryan, Mr. and Mrs. James Dalley, Mr. and Mrs. Anton Denemark, Mr. and Mrs. Rudolph Sabath, Mr. and Mrs. Lawrence J. O'Brien, and Mr. and Mrs. Daniel Devereaux.

Mr. and Mrs. Joseph Sabath, Mr. and Mrs. Frank J. Pokorney, Mr. and Mrs. Michael Rozenberg, Mr. and Mrs. James T. Whalen, Mr. and Mrs. William Foehringer, Mr. and Mrs. John F. Berry, Mr. and Mrs. Nat M. Kahn, Mr. and Mrs. Walter P. Gallas, Mr. and Mrs. Thomas Courtney, Mr. and Mrs. Joseph Leinert, Mr. and Mrs. Julius Morris, Mr. and Mrs. James Fardy, Mr. and Mrs. John Toman, Mr. and Mrs. Frank J. Brichasek, Mr. and Mrs. Karl Meyer, Mr. and Mrs. A. Paul Holleb, Mr. and Mrs. Steve Crowe, Mr. and Mrs. Louis M. Fetherstone, Mr. and Mrs. Jay Schiller, and Mr. and Mrs. Al Gorman.

Dr. and Mrs. S. S. Epstein, Dr. and Mrs. C. E. Scieth, Mitchell C. Robin, James Crowley, Henry Martin, Benjamin E. Cohen, Morris Frankel, J. J. Watrous, Patrick J. Sheehan, Joseph Greenspahn, Joseph A. Holpuch, Joseph A. Holpuch Jr., Michael Rogers, James Buckley, Simon Herr, Carlos Ames, Steve Crowe Jr., John T. Miller, Arthur O'Brien.

ON JOB AGAIN



CHARLEY HOLLOCHER.
Star shortstop in good graces again and soon will be seen by north side fans at his old position on Bill Killefer's Cub machine.
[TRIBUNE Photo.]

COLLEGE TENNIS.

Ames, 4; Nebraska, 0.
Iowa, 5; Wisconsin, 1.
Michigan, 3; Illinois, 3.

SINCLAIR'S ZEV BEATEN FOR 2D TIME THIS YEAR

New York, May 10.—Zev, the Rancocas stable's champion thoroughbred of 1923 and greatest money winner of all time, is having difficulty striking a winning stride as a 4 year old. The colt made his third start of the season today in the $7,500 Excelsior handicap at Jamaica track and was decisively beaten for the second time.

The race, at a mile and a sixteenth, was won by the Greentree stable's Rialto, a 20 to 1 shot, by a head from Sunsini, which was three lengths in front of Zev, the favorite despite his impost of 123 pounds. He conceded eighteen pounds to the winner. Zev got off to a fair start but never threatened.

Trailing Zev in today's race were Mad Hafter, Dunlin, and Prince James. The time of the winner was 1:46.

The bumping the talent got when Zev was defeated was nothing compared to the shock that came in the last race on the card when Shine On, George Peterson's 3 year old maiden, romped home ahead of the field, a 60 to 1 shot. The filly paid 20 to 1 for placing and 10 to 1 on show bets.

MEYERS, PARELLI START TRAINING FOR TITLE BOUT

Joe Parelli and Johnny Meyers, who meet for the world's 158 pound championship at the Coliseum May 20, settled down to strennous training yesterday at the Arcada. Each engaged excellent wrestling partners.

Before Meyers went to the gym he signed the articles of agreement in the office of Promoter Ed White. While Johnny may have trouble to make 158 pounds at 6 o'clock on the evening of the day of the match, he has planned a systematic course of training to take off the extra poundage without weakening himself.

Karl Sarpalius, the University of Chicago heavyweight, will make his professional debut Thursday night, when he will take holds with Stanley Zajac in one of the preliminaries of the show staged by Charley Cutler at First Regiment armory.

Articles will be signed this week binding the match between Champion Ed Lewis and Stanislaus Zbyszko at the Coliseum on May 28. This show will be conducted by "Doc" Krone.

German Boxer Loses to French Champ, Bretonnel

PARIS, May 10.—Csirzon, German lightweight boxer, first of his race to appear in a French ring since the war, was outpointed in a ten round bout tonight by Bretonnel, French champion. The German was coolly received, but there was no demonstration against him.

Four Runs in First Help Bradley Beat Wesleyan

Peoria, Ill., May 10.—[Special.]—Three hits combined with errors in the first round gave Bradley a quartet of runs and sewed up a 7 to 2 victory over Illinois Wesleyan today. Score:

Wesleyan	001	000	100	2	9	5
Bradley	400	110	10*	7	6	2

Batteries—Imig and Zinser; Thompson and Ratkovich.

DETROIT FISH BREAKS MARK.

Toledo, O., May 10.—[Special.]—Charles Jeffries of Detroit Northwestern broke the 40 yard back stroke United States interscholastic record here tonight in a dual swimming meet with Woodward Tech by two seconds. He made the event in :23 2-5. This also came within one-fifth of a second of breaking the world's record.

Woods *and* Waters by BOB BECKER

NEWS AND NOTES FROM THE OUTDOOR WORLD.

ALTHOUGH the impatient angler has a great desire to go a-fishin' when warm May days raise his fishing fever, it is well that no angling is allowed (in many states) during May and part of June, as then the large and small mouth bass are spawning. During this period angling has been wisely tabooed.

The spawning season of bass varies according to the season. It is largely a question of water temperatures, and hence if the weather man turns on the sunshine and warm winds early in the spring the fish will spawn as early as April or May in some middle west states. Small mouths will start building a nest by rooting into the bottom of a lake and fanning away the sand with their tails when the temperature is around 60 degrees. But usually the female does not lay any eggs until the thermometer shows the water has become 62 degrees.

You have to hand it to the bass for the way he sticks around to guard the nest and, later, the young until they are able to take care of themselves. It's a case of dog eat dog in fishdom, and a bunch of newly hatched bass wouldn't last long unless they had a little protection at first. The faithfulness of the parent fish has earned him protection, and it is a mighty good thing that most states prohibit the taking of bass at this time of the year.

Wisconsin is trying a new stunt in the way of propagating muskallunge. The hatcheries have not experienced much luck in turning out muskie fry, so one fish fan with an idea and plenty of determination is endeavoring to propagate the muskie tribe by giving protection to the spawning fish and their nests.

Spring is gradually taking hold in the north woods country. With the muskie and pike season opening just about three weeks from today, the pine woods crowd is already busy painting canoes and rowboats, and in general slicking up for the army that will hit upper Wisconsin to tackle the finny tribes on June 1.

As we mark time ('cause we're going to be in that June 1 brigade) a little lake keeps coming to mind. How we would like to see it on opening day? Eggert told us about it last fall when we were browsing around the lakes near Hayward, Wis.

There's a dandy bunch of lakes around Hayward and also northeast that town.

Although forest fires have taken their toll, with consequent damage to the scenery, the lakes are in a timbered region which adds greatly to their attractiveness. One can fish for either small or large mouth bass, pike, or muskies in this section. North and northeast of Hayward is another group of lakes worth fishing.

SHOOT LAURELS GO 3 WAYS AT LINCOLN TRAPS

C. H. Kinsman, W. M. Johnson, and H. B. Henry divided honors in the weekly shoot of Lincoln Park Gun club yesterday. The former won the fifty target event, sixteen yards rise, with a total of 47, while Johnson and Henry tied for high in the twenty-five pairs with totals of 46.

The second anniversary Thomas A. Marshall shoot will be held at the club today. The competition will consist of one hundred targets, sixteen yards rise, and the winner will be given a replica of the trophy donated to the Lincoln Park Gun club by the daughter of the late trapshooter.

Following are the leading scores in yesterday's shoot:

50 TARGETS, 16 YARDS—C. H. Kinsman, 47; H. Hall, 41; C. Ebbels, 41; H. J. Bubline, 40.

25 PAIRS, 16 YARDS—W. M. Johnson, 49; H. B. Henry, 49; T. Sutton, 36; H. Hall, 34; S. Fay, 33.

OTHER SPORTS ON PAGE 6

CHURCH A. A. SCORES

SENIOR DIVISION.

Elks Band, 19; Beth. Band, 5.
Edgewater Pres., 9; Kennedy Pat., 6.
Pioneer, 13; Grand Pres., 1.
Park Ridge Cong., 10; Lake View Band, 8.
St. Paul Luth., 7; Waveland Cong., 2.
Trinity Luth., 11; Beth. Bren., 8.
Portage Park Band, 9; Douglas Park Chris., 6.
Argyle Chris., 11; St. Peter Cong., 5.
Grace Evan. Luth., 15; Normal Park M. E., 5.
Grand Av. Cong., 11; St. Paul Cong., 5.
Woodlawn Band, 6; Englewood Chris., 2.
Nazarene, 9; Armour Mission, 1.
Beth. Band, 13; Emanuel Luth., 2.
Second Pres., 10; Vincent M. E., 4.
Gresham M. E., 8; Lorimer Mem. Band, 3.
Third Reformed, 10; Englewood Band, 5.

JUNIOR DIVISION.

Elks Band, 15; Edgewater Pres., 2.
Grand Av. Cong., 6; Olivet, 5.
Englewood Pres., 10; Park Kostner Mis., 5.
Thobarn M. E., 13; Vincent M. E., 5.

Marquette Frosh Take a Track Meet from Culver

Culver, Ind., May 10.—[Special.]—Culver Military academy track team lost its dual meet with Marquette college freshmen, 68½ to 44½. Best performances were the 100 in :10 1-5 by Kennedy of Culver, the mile in 4:44 by O'Connell of Culver, and the broad jump of 22 feet 7½ inches by Donahue of Marquette.

CHOATE BESTS CULVER TO WIN YALE REGATTA

Derby, Conn., May 10.—Rowing a stroke which had unison and strength, Choate school of Wallingford, Conn., won the Yale interscholastic regatta of one mile on the Yale course of the Housatonic river today. The time was 5:21. It was Choate's fourth victory.

Choate took the lead at the start and held it throughout, finishing a length and a half ahead of Culver Military academy of Indiana, which had had a stiff contest with New Rochelle, N. Y., High school and De Witt Clinton High of New York City.

These three crews were evenly boated, and for three-fourths of a mile kept on even terms. De Witt Clinton then slackened and the others raised their stroke. Twenty-five feet from the finish Culver made its final spurt and crossed ahead.

The crews were timed as follows: Choate, 5:21; Culver, 5:19; New Rochelle, 5:11. De Witt Clinton, Kent school, and Episcopal school of Overbrook, Pa., finished in that order.



SILK *where it shows*

LISLE *where it wears*

THE best looking ankle and leg it is possible to make.

Joined to the best wearing foot it is possible to knit.

This is something new. Foot all one material—leg of entirely different material. No fringe inside of stocking where foot and leg join.

COOPER UNDERWEAR CO.
Kenosha, Wisconsin
Call us Franklin 4300 for dealer's name.

Coopers
Hosiery for Men
Kenosha-Klosed-Krotch Union Suits

500 People, every day, buy this

OLDSMOBILE ~ SIX

Because of its Wonderful Record!

IT'S true that the price of this Oldsmobile Six is only $795! But that's not the big reason why 500 people are buying this car every day!

These 500 intelligent buyers are turning to the Oldsmobile Six because of its remarkable record!

They've watched one of these cars travel from New York to Los Angeles in high gear—with low, second and reverse gears removed!

They're familiar with the mountains and mud and desert sands that lie along that 3,674-mile path—and they marvel that *any* car could master all of them in high gear!

They've read the official observer's report of the economy this car displayed on that gruelling tour—27.8 miles a gallon of gasoline.

They know that this car, immediately upon arrival in Los Angeles, was driven 68 miles an hour on the Los Angeles Speedway before official observers.

They're convinced that this Oldsmobile Six is an economical car—a speedy car—a powerful car—and that it has amazing endurance and stamina.

These intelligent buyers question only one thing—this car's remarkable price. "How can such an automobile be sold for only $795?"—they ask!

Then they remember that Oldsmobile enjoys not merely the purchasing power and manufacturing facilities of a single company—but all of the advantages and resources of the great General Motors Corporation, with all that this means in the way of savings in raw materials, experimental work, manufacturing and marketing.

And so they buy—500 of them every day! And doesn't their judgment carry some weight with you?

If you're still unconvinced—name any test you can think of, within reason, and we'll have this car make it! And the sale will take care of itself.

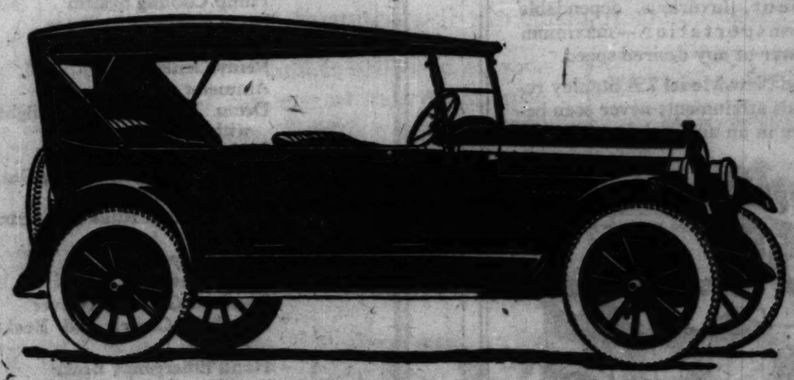
Here are a few of the reasons for Oldsmobile's confidence in this remarkable car—

Engine—Its six-cylinder engine represents the finest talent of Oldsmobile and General Motors engineers. It developes 40 H. P.—has full force-feed lubrication to all bearings—oversize crankshaft—water circulating space around each cylinder—dome-shaped combustion chambers—interchangeable Chadwick bronze-backed bearings.

Coachwork—All Oldsmobile closed bodies are built by Fisher—a fact that in itself is a complete guarantee of quality, refinement and comfort. The bodies of the open models are assembled by Oldsmobile from parts manufactured by Fisher.

Mechanical—Oldsmobile Six uses Delco starting, lighting and ignition system, found on the finest cars generally. It has a Borg & Beck clutch—the best known. It has a Harrison radiator, Klaxon horn, Willard storage battery, Zenith carburetor, Alemite chassis lubrication.

Equipment—High grade non-skid oversize tires are standard equipment. All Oldsmobile open models have every necessary feature that would contribute to satisfactory motoring—the closed models embody a wealth of added accessories and refinements.



a SIX at $795 f. o. b. factory

PRODUCT OF GENERAL MOTORS

PRICES

Roadster	$785	Cab	$ 985
Touring	795	Coupe	1075
Sport Touring	915	Sedan	1135
Sport Roadster	885	DeLuxe Sedan	1245

The G. M. A. C. extended payment plan makes buying easy. All prices f. o. b. Lansing. Tax and Spare tire extra.

W. V. FAUNCE MOTOR COMPANY

2518 South Michigan Avenue — Calumet 4229

Sales and Service

GIBBONS BROS. MOTOR SALES, 2109 W. Jackson Blvd. West 0168.
SOUTH SIDE AUTO SALES, 1113 E. 63rd St. Hyde Park 2000.
L. E. GOLAN MOTOR SALES, Inc., 3854 W. Roosevelt Rd. Nevada 7205.
ROWE, YOUNG & COOLEY, 916 Madison St. (Oak Park). Oak Park 481.
WARPECK MOTOR SALES CO., 4546 W. 22nd St. Lawndale 3990.
GLENWOOD MOTOR SALES, Inc., 5755 Ridge Ave. Sunnyside 8201.
GARFIELD MOTOR SALES CO., 57 E. Garfield Blvd. Englewood 5315.
E. J. PILLINGER MOTOR CO., 4618 W. Washington Blvd. Austin 9832.
BARNETT MOTOR CO., 4749 Milwaukee Ave. Kildare 1130.
OLSEN-GRIMSELL MOTOR CO., 2505 Milwaukee Ave. (Logan Square). Bel. 4771.
ROYAL AUTO SALES & SERVICE, 1755 Milwaukee Ave. Armitage 6049.
BONNEMA-CHANDLER MOTOR SALES, 10925 S. Mich. (Roseland). Pullman 4004.

OLDSMOBILE-SIX is looking for new tests to conquer

Come in and give us your suggestion!

LOCAL FIGHT FANS WARM UP OVER TOM-GEORGES GO

BY WALTER ECKERSALL.

With the arrival in Chicago this week of Georges Carpentier of France, former world's light heavyweight champion, who will meet Tom Gibbons of St. Paul at Michigan City on May 31, interest in the international contest will increase and the boxing fans will begin to speculate on the probable winner.

While the local boxing fraternity did not take kindly to the match when it was first made, it is now practically assured the bout will attract an almost capacity crowd. Presence of Gibbons in Chicago last week went a long way toward feeling the pulse of the pugilistic fans and, judging from the way they packed the Arcade gymnasium, indications point to a good crowd.

Carpentier has never shown his wares in public in Chicago. Just before he boxed Jack Dempsey he appeared at the Illinois A. C. in a three round exhibition. Upon his arrival in Chicago on Tuesday or Wednesday the Frenchman will work for a few days at the Mullen-McGoorty gym at 175 West Madison street. He then will go to his training quarters at Michigan City, where he will occupy the same cottage that Jack Dempsey used in his preparation for exhibitions last summer.

Scientific Battle.

Unlike some of the bouts held in the Indiana city in other years, the Carpentier-Gibbons contest should be about the most scientific exhibition of the manly art of self-defense which could be arranged between two big men. Although both can hit with the right hand, they are as fast and shifty as two lightweights, and there is little that they do not know about the offensive and defensive angles of boxing.

While it is true Gibbons made a much better showing against Dempsey than did the Frenchman, Carpentier is coming to this country bent on getting one more chance at the world's heavyweight championship. In the Dempsey struggle Georges threw caution to the winds and made the fatal mistake of slugging with the champion. Naturally he was nailed.

On the other hand, Gibbons played a careful, waiting game against Dempsey at Shelby last summer. Tom did not try to trade punches. He simply boxed, went in close and tried to avoid punishment. His well planned battle made it possible for him to stay the fifteen rounds, something no other fighter has been able to do since Dempsey wrested the heavyweight title from Jess Willard.

Tom Opens Quarters.

In this coming battle there may be times when Tom and Georges will attempt to trade right hands, but for the most part the bout should be featured by some clever boxing at long range and at close quarters. While both assume crouching positions at times, they are always in position to hit with either hand, the right especially. Both have good lefts, Gibbons particularly, and he uses this weapon to hook and jab.

Their battle lines may be more clearly determined as their training periods advance. Tom motored to Michigan City this morning and is safely entrenched in his training quarters. The St. Paul battler will do his road work in the mornings and box in the afternoons. Carpentier will go to the battle ground the latter part of the week, according to plans recently announced by Jack Curley, the Frenchman's American representative.

Tickets for the bout will be placed on sale tomorrow. Joe Coffey, president of the syndicate staging the bout, has announced that advance orders for blocks of seats indicate a nearly capacity crowd, while weather conditions on the day of the contest will determine the general admission sale.

Ernie Gooseman and Herbie Schaeffer, who meet in the windup of Jim Mullen's boxing show at Aurora on Tuesday night welcomed the postponement from last Friday night. While both were in good shape, they claim they will be much better by Tuesday.

Rem Williams, the Detroit 142 pounder under the management of Charley Best, is making a favorable impression at Mullen's gymnasium. The Detroiter is slated to meet Jimmy Gery of the west side in an eight round bout. Sully Montgomery, the former Centre college football player who meets Mike Conroy of New York in one of the preliminaries at Aurora is looked upon as one of the best prospects seen in a local gym this year. Al Morris, the fighting copper is ready for his six round engagement with Marine Ranieri.

Promoter Mullen has consulted the weather bureau regarding conditions on Tuesday, and the report has it that warm and clear weather will prevail. Mullen announced that tickets purchased for last Friday's show will be used on Tuesday. No exchange is necessary.

K. OF C. BASEBALL.

University, 8; Marquette, 7.
Columbus, 13; Brownson, 7.
St. Cyr, 17; Ravenswood, 10.
Tonti, 14; O'Connor, 8.
Leo XIII., 16; De La Salle, 8.
Fort Dearborn, 22; St. James, 2.
Madonna, 20; Quigley, 2.
Peres, 10; McHale, 4.
Calumet, 10; La Rabida, 9.
Barry, 12; Americus, 11.
Oak Park, 13; St. Francis, 6.
St. Rita, 9; Englewood, 1.
Aquinas, 9; Hyde Park, 6.
Fheehan-Hilderbrandt postponed; wet grounds.

Gibbons Goes Fifteen Rounds with Artist



St. Paul heavyweight, who meets Georges Carpentier of France at Michigan City on May 31, has taken time off from training long enough to pose for his first oil painting. Tom is doing his posing at Carl Bohnen's studio in the Fine Arts building, and, according to the above picture, the artist is making a fine job of it. Unlike most fighters, Tom bears few marks of his many ring battles and according to the artist makes a good subject. Unlike other fighters who have had similar pictures made, Tom's painting will be in bust form and not full length.

[TRIBUNE Photo.]

KOBS OF HAMLINE NAMED COACH OF MICHIGAN AGGIES

East Lansing, Mich., May 10.—John H. Kobs, St. Paul, has been selected to succeed Fred M. Walker as coach of the Michigan Agricultural college basketball and baseball team.

Kobs, for the last two years, has been a member of the coaching staff at Hamline university of St. Paul.

NORMALS, 8; CERMAKS, 2.

Normals yesterday trounced the Cermaks, 8 to 2, at Normal park. Ryan kept the eleven hits of the Cermaks well scattered. Brown slammed one over the fence in the first inning with two on base. Score:

CERMAKS.	Ab	R	H	C	E
Gallagher,lf	5	0	3	2	0
Scully,ss	3	0	0	6	1
Crangle,rf	5	0	1	1	0
Rehor,1b	5	0	0	10	1
Goldw'te,c	5	1	1	3	0
M'cuso,2b	4	0	1	6	0
Scanlon,cf	3	1	3	0	0
Swinn,3b	4	0	1	5	0
Windle,p	4	0	1	2	0
	38	2	11	35	1

NORMALS.	Ab	R	H	C	E
Cox,rf	4	2	3	2	1
Faullin,ss	4	2	3	3	0
Lynn,3b	5	1	1	4	0
Cohler,c	5	0	2	7	0
Brown,1b	5	2	1	8	0
Farley,cf	5	1	1	0	0
Burke,lf	5	0	0	1	0
Peverl'k,2b	3	0	2	0	0
Hermele,2b	2	0	1	2	0
Ryan,p	4	0	0	2	0
	37	8	13	36	0

Cermaks	000	000	020—2
Normals	401	120	00*—8

M. I. T. Oarsmen Defeat Cornell by Three Lengths

Ithaca, N. Y., May 10.—Massachusettes Tech crew won from Cornell by three lengths in a dual regatta today.

ST. MICHAELS WIN AGAIN.

St. Michaels continued their winning streak by defeating Chicago Blues, 6 to 0, at the Michael field. The Michaels started off with three runs in the first inning, when, with the bases loaded, Rydzewski poled a two bagger and in turn was knocked across by Lackey's single. Centerfielder Forest speared a drive going over his head, by making a jump for it grabbing it with one hand. Score:

MICHAELS.	Ab	R	H	C	E
Forest,cf	4	0	1	2	0
Chemma,lf	4	1	2	0	0
Novak,ss	4	2	0	7	0
Rydze'l,1b	4	1	1	9	0
Sweeney,c	3	1	0	7	0
Snyder,c	0	0	0	1	0
Carlson,2b	2	1	2	6	0
O'Sull'n,3b	3	0	0	2	5
Lackey,rf	4	0	2	1	0
Willis,p	3	0	0	1	0
*Emerson	1	0	0	0	0
Zuby,p	1	0	1	3	0
	*32	6	9	38	0

BLUES.	Ab	R	H	C	E
Marin't,2b	3	0	0	5	0
Pepes,cf	3	0	0	2	0
Tubl'ky,ss	4	0	0	1	0
Maher,1b	3	0	0	9	0
Knyble,3b	3	0	0	2	3
Baum,rf	3	0	0	1	0
Fleming,c	3	0	0	7	0
Causey's,lf	3	0	0	2	0
Zellar,ss	1	0	0	2	0
Sitter,p	1	0	0	0	0
Strem'l,3b	1	0	0	1	0
	28	0	0	39	1

*Emerson batted for Willis in 4th.

Blues	000	000	000—0
St. Michaels	301	020	00*—6

Two base hits—Rydzewski, Forest. Bases on balls—Sitter, 5; Welles, 3. Struck out—Welles, 2 in 4 innings; Zuby, 3 in 5; Sitter, 3; Welles, 3; Zuby, 3.

LOYOLA NIPS CRANE COLLEGE NINE, 9 TO 1

Loyola university turned back Crane Junior college, 9 to 1, yesterday on the Loyola campus.

Loyola	010	440	*—9	10	0
Crane	010	000	0—1	1	2

Batteries—McGraw, Flynn and Lamgarth; Goldbloth and Marks.

Chicago Normal, 7; Elgin, 3.

Chicago Normal took a 7 to 3 Illinois Junior college conference game from Elgin college yesterday.

HEINRICH LANDS FOURTH IN STATE BOWLING SINGLES

Jack Heinrich knocked down 678 ten pins to take fourth place in the singles in the State Bowling tournament at Petersen's alleys last night. Jim Mulcahy's 670 in the same division gave him fifth in the singles and fourth in the all-events. Leo Faetz and Stanley Kellogg kicked over 1,257 sticks to tie for tenth place in doubles.

Jimmy Blouin's second place honors in the all-events and the fourth position assumed by the Kaadland quintet were the main changes in the tourney standing during the past week.

Tourney Standings.

The standings are:

FIVE MEN.

O Henry Candy, 3,132; Birk Bros., 3,093; Albert Pick & Co., 3,076; Kaadlands, 3,041; Mineralites, 3,031; F. L. Wehe, 3,022; Bruck's Leaguers, 3,010; Kicks Dairy Co., 3,001; Bensinger Madison, 3,000; Chateau Fritz Schaffs, 2,986; Harvesters, Wheaton, Ill., 2,956.

DOUBLES.

Moore-Strobbe, Waukegan, Ill., 1,307; Larmon-Page, 1,291; Nicoll-Lenzen, 1,281; Thoma-Collier, 1,267; Geiser-Lellinger, 1,267; Wolfe-Blouin, 1,262; Horton-Wodock, 1,261; O'Connor-Groth, 1,268; Tallman-Zaiicek, 1,261; O'Connor-Groth, 1,256; Faetz-Killory, 1,257; Haws-Berghaus, 1,250; Pukle-Bunning, 1,238.

SINGLES.

Fischer	702	Klims	669
Wernicke	693	Winsdorfer	663
Hartman	684	Statton	663
Heinrich	678	E. Blouin	662
Mulcahy	670	Wehrmeister	662
Bunning	669		

ALL EVENTS.

Bunning	1,904	Wernicke	1,870
J. Blouin	1,900	Statton	1,870
Haws	1,897	Malmstrom	1,860
S. Thoma	1,895	Lensen	1,859
Mulcahy	1,885	Pape	1,852
Fliger	1,884		

Yesterday's leading scores:

FIVE MAN EVENT.

Mohr & Sons	2,944	Kelbicks Colts	2,697
Shields	1,100	202	168
Fred'k	1,093	127	150
Jones	1,212	182	191
K'w'n	1,199	213	183
Reiman	1,192	215	180

Park Ridge No. 1, 2,978; Dvorska, 2,674; Inland Steel Co., 2,650.

DOUBLES.

Faetz	233	225	218
Kellogg	184	190	207—1,257
Yeager	207	221	167
Michaels	226	213	175—1,208

Heinrich-Vanecura, 1,202; Werner-Kreth, 1,196; Meier-Peterson, 1,193; Lesser-Burnett, 1,187; Roach-Will, 1,181.

SINGLES.

Heinrich	202	253	223—	678
Mulcahy	235	209	226—	670
Gray	238	216	215—	669
Michaels	216	222	216—	654

Will, 624; Meier, 624; Krvin, 623; Kellogg, 620; Bach, 618; May, 611.

"Y" COLLEGE, 12; DE KALB, 9.

Heavy hitting, coupled with errors, gave Chicago "Y" college its sixth straight victory when the 53d streeters defeated De Kalb Normals on the losers' field, 12 to 9. Rain and mud made fielding difficult. Varnes of Chicago performed in great style behind the bat. Score:

"Y" college	026	000	031—12 13 5
De Kalb	201	401	010— 9 14 12

Batteries—Myers and Varnes; Snow, Serby and Keller.

HARRIS TRUST CAGE CHAMPIONS DEFEAT GOTHAM FIVE, 30-28

HARRIS Trust and Savings bank's three year basketball champions of Chicago met and defeated the Equitable Trust company quintet of New York, 30 to 28, at Central Y. M. C. A. gymnasium last night. The easterners were three times champions of Gotham. It was the first of a three game series, the second to be played tomorrow night on the same floor. Rensie Deihl, center, was responsible for more than half of his team's tallies, and Dudley Pope was another ace for the Harris quintet. Score:

HARRIS [30].					EQUITABLE [28].				
	G	F	T	P		G	F	T	P
Stires,rf	0	1	1	0	Norman,rf	3	1	7	0
Pope,lf	2	3	7	0	Weimar,lf	3	1	7	0
Deihl,c	4	7	1	0	Clarkson,c	2	0	1	0
Burkhart,rg	0	1	1	0	Driscoll,rg	2	0	0	0
Prichard,lg	0	3	2	0	Stensland,lg	1	0	0	0
					Paig,c	1	0	0	0
					Lawler,lg	1	0	0	0

25 CLASHES ON SOCCER TURF OF SECTION TODAY

Twenty-five games are on the soccer card for this afternoon. Three of these are major league tilts and one that will attract much attention is the meeting of the rival Bohemian teams, the Olympias and Sparta Unions, at 27th street and Kostner avenue.

Riverview park will open its new athletic stadium with an exhibition match, in which Swedish-Americans of the Major league will meet the German club of the International league. Today's games:

MAJOR LEAGUE—Thistles and Canadian club at 19th and Kilpatrick; Sparta-Union and Olympia at 27th and Kostner; Bricklayers and Pullman at 35th and Wentworth; Swedish-Americans and German club at Riverview park [exhibition].

DISTRICT LEAGUE—Harvey at Gary; Chicago F. C. and Western Electric at Hawthorne; Ulster United and North Shores at 93d and Vincennes; Y. M. H. A. and British Legion at 16th and Avers; McKinley Park and Ravenswood at 35th and Rockwell; Jugo-Slavs and Indiana Harbor at Sherman park.

INTERNATIONAL LEAGUE—Sture and Hungarians at Potomac and Laramie; Danish-Americans and German club at Winnemac and Robey [10:30 a. m.]; Vienna and Sparta II. at Winnemac and Robey; Swedish II. at Lake Forest; Swedish III. and Crane club at Winnemac and Robey; Drott A. C. and Y. W. L. at 55th and Western; Sparta II. and Danish II. at 27th and Kostner [1:30 p. m.]; Norwegians II. and Western Electrics at 46th and Fullerton; Norwegians I. and Humboldt Park at 46th and Fullerton [1:30 p. m.]; German club II. and Vienna II. at Greenview and Wrightwood [10:30 a. m.].

SONS OF ST. GEORGE—Mayflower and Sunflower at 103d and Corliss; Snowdrop and Forest City at 55th and Western; Ivy White Rose and Laburnum at Hirsch and Laramie; Mistletoe and Olive Branch at Ogden park.

[All games start at 3 p. m. unless otherwise noted.]



Raising lever at right drops cigarette from container. Turning down lever at left "puts" and lights it. Turning lever back releases cigarette lighted.

CIG-A-LITE

A Cigarette Container that lights 'em as you take 'em

Cig-a-lite is a wonder for convenience. A wonder for saving time, saving trouble and saving worry. It's the very last word in smoke joy for the motorist! Cig-a-lite attaches to the dash of your car with an electrical and vacuum connection. It holds 15 standard size cigarettes and *lights* each one for you as you *take* it. Nothing to get out of order. Costs nothing to keep in operation.

Price: Black metal, leather finish, ready to install, $7.50 wherever Splitdorf Green Jacket Spark Plugs are sold.

SPLITDORF Cig-a-lite

Splitdorf Electrical Company of Illinois
2900 South Michigan Avenue, Chicago
FACTORY: NEWARK, N. J.



Price of Cig-a-lite, black metal, leather finish,

$7.50

(In Canada, $9.50)

If your dealer can't supply you, order direct.

Stored Power — THE Stanley STEAM CAR — Perfectly Controlled

The Stanley Steam Car For 29 Years Superior in Performance

Your mind is free from all thought of the mechanical elements of locomotion in driving a Stanley Steam Car. You are conscious only of the sense of power—*stored power, under perfect control*—that propels you, at your will, from the speed of "The Century" to the pace of a snail.

For 29 years Stanley performance has been universally admitted to have no equal. It is silent, luxurious, dependable transportation—maximum power at any desired speed.

The New Model 750 Stanley reveals attainments never seen before in an automobile.

The New Stanley Model 750

We invite inspection from those who seek a long-lasting investment in satisfactory service.



Steam Vehicle Corporation of America
Stanley Division Newton, Mass.

O'Brien Brothers Motor Co.
2619 Michigan Ave., Chicago
Distributors for the Middle West
Live Dealers Wanted for Illinois, Indiana, Iowa and Wisconsin



New Trousers to Match Your Coat and Vest

Bring or mail us vest or sample.

Trade Mark

Match Pants Company

7th Floor | 1014
25 W. Randolph | Conservatory Bldg. 220 S. State
Dearborn 2178 | Wabash 6222

for Economical Transportation

CHEVROLET

Chevrolet should be your choice BECAUSE—

Chevrolet is a quality car with all the essential equipment of a modern automobile and provides satisfactory service, comfort, style and economy.

It averages the lowest cost per mile of any car made, including purchase price and all operating and maintenance charges.

Note well the quality features listed below. Compare this car, item by item, with any other, and you, too, will agree that Chevrolet delivers the utmost per dollar of price.

Powerful Valve-in-Head Motor
Oil Pump Lubrication
Oil Pressure Gauge
Pump Cooling System
Large Harrison Radiator
Electric Starter and Lights
Remy Generator
Ammeter
Drum Type Legal Headlights with Dimmers
Dash Lamp
Standard 3-Speed Sliding Gear Transmission
Demountable Rims and Extra Rim
Tire Carrier
Speedometer
Standard Gear Shift Lever
Standard Clutch and Brake Pedals
Hand Emergency Brake
Foot Accelerator

Strong, quiet spiral Bevel Rear Axle Gears
New Departure and Hyatt Bearings
Powerful Brakes with large Brake Drums
Deep 4½" Frame
Four, quarter-elliptic Springs of Chrome Vanadium Steel
Vacuum Fuel Feed with Gasoline Tank at Rear
Alemite Lubricating System
Beautiful, stream-line bodies
Roomy, comfortable seats
Crowned, panelled, baked enamel fenders
Double adjustable windshield
Irreversible Steering Gear

Open models have—
Four doors
Side curtains opening with doors

Large plate glass window in rear curtain
Triple baked enamel finish

Closed models have—
Body by Fisher
Plate glass windows
Ternstedt window regulators
Cord tires
Door locks
Sun Visor
Windshield cleaner
Beautiful and comfortable upholstery

Prices f. o. b. Flint, Michigan

Superior Roadster	$490
Superior Touring	495
Superior Touring DeLuxe	625
Superior Utility Coupe	640
Superior 4-Passenger Coupe	725
Superior Sedan	795
Superior Commercial Chassis	395
Superior Light Delivery	495
Utility Express Truck Chassis	550

Chevrolet Motor Company, Detroit, Michigan
Division of General Motors Corporation

It's Easy to Pay for a Chevrolet

Call on your Nearest Chevrolet Dealer!



Reflections of a Man who Could Have Made Millions in Chicago Real Estate

"WHEN I was a boy," said an old Chicagoan, "my father used to tell of picturesque Fort Dearborn when it thrived as a trading post on the south bank of the Chicago river.

"Back in those days $100 bought a whole block in what is now the loop district of our city. And few were the pioneers who had the vision and faith in the future to put their meagre earnings into Real Estate.

"In 1853, a progressive settler realized his opportunity and purchased the whole block of 134 School Section having a double frontage on State Street and Third Avenue [now Jackson Boulevard] for the ridiculously low sum of $193. This property includes the present site of the new Straus Building at Michigan Avenue and Jackson Boulevard—a location which alone represents a value of $6,691,000.

"Along in the early sixties when I was a young man, a friend of mine told me that Chicago was destined to be a great metropolis—the country's largest distribution center.

"He pointed out the strategic position that the city held at the foot of the Great Lakes, and emphasized the importance of its central location in the Middle West. To prove his argument, he pointed to the rapid growth that the city had already shown. From a population of 4,470 in 1840 the city had grown in 1850 to 29,963 people and ten years later, in 1860, the census showed 109,260 population.

"But my good friend's counsel was futile. We had just passed the money panic of 1857 and so far as I was concerned the country all about us was too wild and vast to permit me to think seriously of an investment in Real Estate. And I stood back and let others with greater vision purchase property—that later made them millions.

"How foolish I was! Before another ten years had passed the city's population had nearly doubled—so had property values. And I had passed up a chance to make a fortune.

"In 1871, opportunity knocked again. I had a chance to purchase, at a very low figure, some near-in property on the north side. But the great fire came along and I lost my nerve. Another financial panic followed and I resolved to save my money. Many other opportunities presented themselves in the years that followed but it was not until 1910 that I caught the true vision of Chicago's future development.

"It was then a city of over 2,000,000 people and I, like hundreds of other men who had witnessed the development of our great city, put my money into good Chicago Real Estate.

"Already the returns on my investment have confirmed my conviction—a conviction born of experience and opportunity lost. Chicago now has a population of 3,000,000 people and my grandchildren should live to see the day---not fifty years hence---when Metropolitan Chicago will include all the territory for forty miles around.

"Millions are yet to be made in good Chicago Real Estate. Those who are wise will not pass up opportunity as I did. Every year they wait, fortunes will slip through their fingers."

Without obligation on your part, may we send you information about our new $4,000,000 Niles Center Dempster Street "L" Terminal properties? Liberal time payments can be arranged if you desire them. The coupon here is for your convenience.

KRENN & DATO D
Exclusive Agents for Mrs. Rockefeller-McCormick Properties
600 North Michigan Avenue

Gentlemen:
Please send me the facts about your new "L" Terminal properties—also your liberal easy payment purchase plan.

Name_____

Address_____

KRENN & DATO

Exclusive Agents for Mrs. Rockefeller-McCormick Properties

600 NORTH MICHIGAN AVENUE
4820 NORTH WESTERN AVENUE
Telephone Superior 7046
936 NORTH MICHIGAN AVENUE
7604 NORTH PAULINA STREET

To a few men who can qualify as our representatives we offer an exceptional sales opportunity on our new North Shore and Niles Center developments. Real Estate experience while desirable is not essential. Call at any of these offices: 600 North Michigan Avenue—936 North Michigan Avenue—4820 North Western Avenue—7604 North Paulina Street.

MOTORDOM

Great Boulevard to Give Muskegon Tourist Paradise

Ninety Mile Road Borders Endless Sand Dune Struggle.

MUSKEGON, Mich. — [Special Correspondence.] — Muskegon, summer playground of thousands of Chicago residents, within the next few years is to have an external boulevard system ninety miles long, with sixty miles of the route within sight of water, which will give Muskegon people and visitors seven distinct approaches to Lake Michigan.

The projected boulevard system has been made possible through the recent gift to the city by the Pere Marquette railway of 113 acres of sand dune land bordering the lake. The system will link together a fine external park system. Coincident with the railroad's gift was one from local property owners granting the rignt of way for a highway along the shore that will permit the building of one of the most important links in the boulevard system.

At least two or three years will be required to complete the boulevard system, but much of the route already has been finished. Of the ninety miles, sixty-eight now are covered by paved or other hard surface roads. When completed, the system will have cost upwards of $3,000,000.

The improvement will give Muskegon and its suburbs a lake shore development seven miles long, five miles of which will be on the lake. In addition to making Lake Michigan easily accessible, the various portions of four other large lakes in Muskegon county will be reached easily.

The land deeded to the city by the railroad lies on either side of the 300 foot channel that connects Muskegon lake with Lake Michigan. The channel will be crossed by means of a ferry. The land on the north side of the channel joins Michigan Dunes park, title to which has been accepted by the state, and which the state will develop soon. It is in this park that the most notable of the famous Michigan sand dunes are found. The tract is the only one in the country where are located side by side the permanent and shifting types of sand dunes. It is planned that the land recently acquired through the railway's gift shall be merged eventually with the state park site, thus increasing the size of the park to approximatily 1,000 acres.

The dunes have been forming for centuries, still are forming, in fact, as sand from the bottom of Lake Michigan is scooped up, particle by particle, washed ashore, and then, after drying, is moved inland by the wind. For uncounted centuries this sand movement has been going on. The wind has piled the sand in great heaps, some of them more than 300 feet high.

The dunes in Muskegon State park provide a contrast in nature that is but rarely encountered. Except in sheltered places, the shifting dunes are as barren of plant life as a desert, only a few of the more hardy creeping vines and grasses finding sustenance in the sandy wastes.

Within a stone's throw of the sand wilderness are the permanent dunes, originally heaps of barren sand like their neighbors, but their tops and sides encrusted with a deep layer of mold, the remains of thousands of plant generations. Here virtually every tree, shrub and plant known to this climate grows in profusion. Trees that all but top the nearby sand piles jut into the sky; Below the ground is carpeted with flowering plants. Wild animals make their homes in this veritable jungle. An occasional tree stump, reminder of the passing of a woodsman in earlier days, and a few trails over which the more daring of motorists travel, are the only changes that have taken place since the coming of the white man.

Here in the dunes may be studied the two giant forces of nature, destruction and reconstruction. Bit by bit, year after year, the sand from the desert spaces moves toward the forests. Grain on grain it creeps forward, restlessly driven by winter gale and summer breeze. It swirls through ravines and over open plains until at last it finds a resting place against the tangled forest growth, then shifts into the wooded areas over growing things, strangling, crushing, burying.

The pile against the door of the forest grows a little larger every year. Each season the sand moves a step further into the woodland. Where today is a patch of flowering plants next year will have been added to the wastes. A century hence today's forests may have been trampled into blackened trunks and branches by the combined weight of countless sand grains.

THE INQUIRING REPORTER

He's Out to Learn the Truth About Motordom.

The Tribune will pay $5 for each question accepted for the Inquiring Reporter to ask. Send name and address with your question to "The Inquiring Reporter," Chicago Tribune. For today's question Steve Hannagan, Indianapolis Motor Speedway, Indianapolis, Ind., was awarded $5.

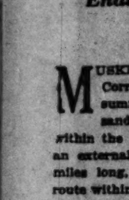
The Question.

Where, in your opinion, is the best vacation spot for auto tourists in the middle west?

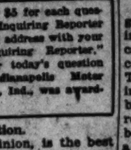
Where Asked.

Lincoln avenue and Wellington street.

The Answers.



Augie Hoffman, 3333 Lincoln avenue, clerk—If I were going on a trip, I would drive to Windpudding and Muskie lakes, Wis., where there is ideal bass and muskie fishing. Good roads and excellent marking systems along the way direct one to one of the best vacation spots I ever found.



August Eland, 1636 Cortland street, inspector—I wouldn't give up the short vacation period spent in northern Wisconsin for anything in the world. It is the beauty spot of the country — good roads, lakes and rivers —and fish—O boy!



Frank Netsel, 1236 Altgeld street, grocer—There is nothing like spending a vacation in northern Wisconsin and Minnesota. The fishing and hunting up there can't be beaten. Besides, the roads are about the best, so why shouldn't a person vacation up there? That's where I spend my vacations.



Charles H. Weber, 2933 Southport avenue, state representative—Give me the Eagle river country in Vilas county, Wis., the most beautiful territory in the world. It is the best place in the country for fishing. And, just think, it is only a short ride from Chicago, with good roads all the way.



Frank Wagner, 1506 Diversey parkway, jeweler—Just out of Chicago, the Fox lake district, if you please. There are good auto roads every foot of the way. It's only a short ride from the best city in the world to the very best vacation center I have found. Believe me, I'll be catching some of the fish, if I have any luck, there this summer.



Coast Motorists Pay the Piper for Their Speed Bugs

CALIFORNIA motorists, to the tune of nearly 10,000, paid the penalty in the state courts for reckless driving and speeding during the first three months of 1924, according to estimates compiled by the division of motor vehicles. These estimates were based on reports received from courts throughout the state with the exception of San Francisco.

During the same period the licenses of thirty-nine persons were revoked, while the licenses of sixty others were suspended on various charges. Revocations for the period include eleven persons convicted of driving while intoxicated. Suspensions, for the most part, were for speeding.

Out of an estimated total of 9,904 convictions (San Francisco excepted), 5,383 were for speeding and 4,021 were for reckless driving. In the Los Angeles courts, however, there were 1,869 convictions for reckless driving, as against 534 for speeding, thus indicating that violations of the speed laws occur most frequently in the less congested districts.

WAR ON SIGNS.

Massachusetts has begun a state-wide drive against the billboards that line its highways. The state department of public works has been empowered to regulate billboard advertising by the process of licensing that industry. Violation of the new regulations is punishable by a fine of $100 for the first offense and $500 for the second.

Trade Association Tests Used Cars to Protect Buyers

MECHANICAL tests that cannot be influenced by the prospective salesman have been developed by the automotive testing laboratory, a division of the Chicago Automobile Trade association, in its campaign to protect the buyers of used cars from unscrupulous dealers.

With each car that passes the tests goes a laboratory certificate setting forth its exact condition. "Certified cars," the trade association calls them —used cars sold only after every possible defect has been removed. The tests are in actual operation in the laboratory building at 29th street and Michigan avenue. Here the association members' used cars are tested and appraised in every factor that makes them start, run, and stop.

The Wasson motor check registers with absolute certainty [1] horse power delivered at rear wheels; [2] slippage past rings and pistons in cubic inches per minute; [3] compression in each cylinder, and [4] percentage of oil dilution.

The Ambu engineering institute tests determine generator efficiency, amperage used by starter, battery condition, and tests for shorts.

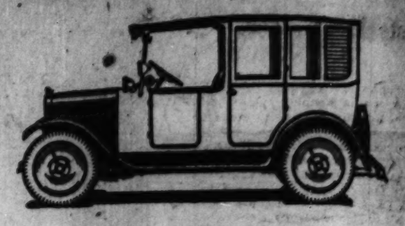
In addition there are sound and temperature tests for bearings, transmissions, differentials; physical tests for frame and axle alignment—plus expert inspection of upholstery, paint, and fittings. All findings are recorded on the laboratory's certified report, which is furnished with the car at time of sale.

CAB MEN ATTENTION!

Genuine

Yellow Cab

Latest big fleet model A-2, nearly new. New tires, painted to specifications.



Only $450 Down

Easy monthly payments. No finance charge, no war tax. Your old car accepted in trade. The greatest value in the history of the cab business.

Only a few in stock. ACT QUICK.

Phone, telegraph, write or call

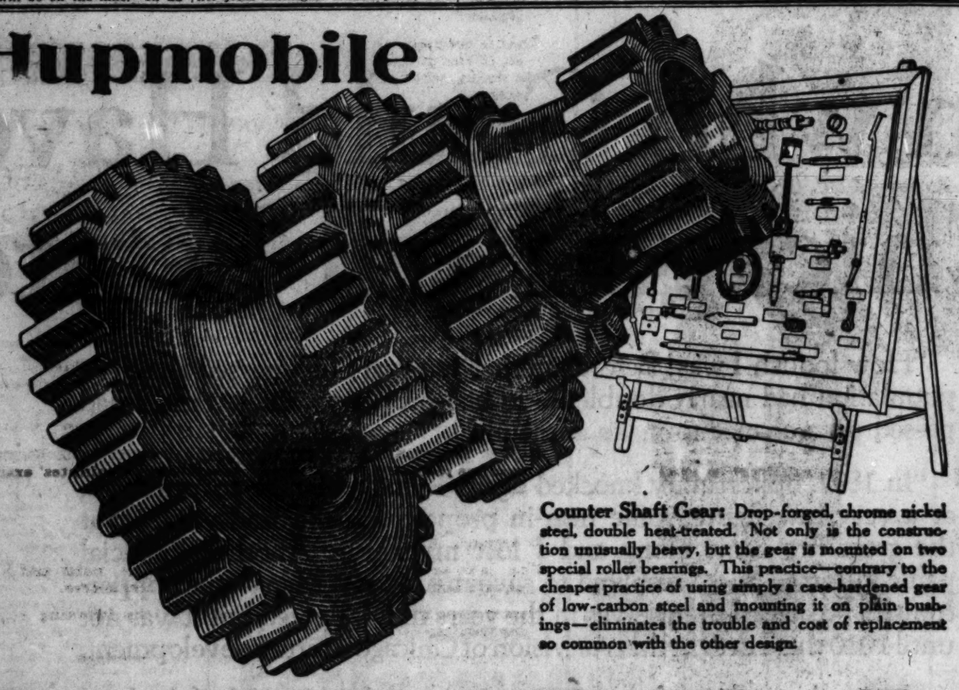
THE TAXICAB EXCHANGE

R. F. Hale

2255 S. Wabash (Cor. 23rd) Calumet 5330

Subscribe for The Tribune Advertise in The Tribune

Hupmobile



Counter Shaft Gear: Drop-forged, chrome nickel steel, double heat-treated. Not only is the construction unusually heavy, but the gear is mounted on two special roller bearings. This practice—contrary to the cheaper practice of using simply a case-hardened gear of low-carbon steel and mounting it on plain bushings—eliminates the trouble and cost of replacement so common with the other design.

Hupmobile Shows You How To Get The Facts That Count

Before you lay down hard-earned money for an automobile—a Hupmobile or any other—possess yourself of vital facts.

For the first time in motor car annals, Hupmobile has shown the way to get at facts that count.

Facts that will tell you quickly and clearly why one car is better than another—why fair externals may conceal inherent weaknesses—why many things are of less importance than processes of manufacture—why a couple of hundred dollars more is not extravagance but a necessary expenditure. Step into the Hupmobile salesroom and ask to see the Parts Display.

On these boards, you will find displayed all the principal parts of the Hupmobile. Each is ticketed with a card that tells plainly and concisely in black type how it is made and what it is made of.

Each card also describes in red type the lesser materials and processes often used for similar parts in other cars. Come in and see this object lesson in *invisible value* and *invisible cost.*

GAMBILL MOTOR COMPANY

HUPMOBILE DISTRIBUTORS

2230 Michigan Avenue Tel. Calumet 5800

COMMUNITY DEALERS

Kollan Bros. Motor Sales, 5229 W. 22d St., Cicero, Ill.
Davies Motor Sales, 3054 W. Madison St.
Gran Bros. Motor Sales, 5522 W. Division St.
Branch: Gambill Motor Co., 5719 Broadway
Landers Motor Sales, 4641 W. Washington Blvd.
Geo. Marquette Motor Sales, 5971 Ridge Ave.
Coles Auto Sales, 3801 Fullerton Ave.
Parkview Motors Co., Sacramento at Grand.
Baiskas Bros. Motor Sales, 6012 S. Kedzie Ave.
Square Deal Harry, 3915 Sheffield Ave.
Johnson Motor Sales, 7609 S. Halsted St.
Cullom Auto Sales, 4301 Milwaukee Ave.
M. P. S. Motor Sales Co., 2009 Irving Park Blvd.
Prosper Motor Sales, 2512 Milwaukee Ave.
Schonig Motor Corporation, 75th and Jeffery Ave.
Fleischmann Motor Sales, 10220 Michigan Ave.
Berwyn Motor Sales, 6626 Ogden Ave., Berwyn, Ill.
Branch: Gambill Motor Co., 6210 Cottage Grove Ave.
Hannion Auto Sales, 5340 So. Ashland Ave.

TERRITORY DEALERS

ILLINOIS

Aurora—Sherwood & Hoag
Bloomington—Lewis Motor Co.
Chicago Heights—L. Lansing
Chicago Heights—East Side Garage
Granville—Granville Motor Sales
Joliet—L. F. Wise
Kankakee—E. A. Lacotelle
Kirkwood—Kirkwood Garage
Lemont—Lemont Brothers
Libertyville—Rex Motor Co.
Lombard—York Garage
Mattoon—E. Day
Morris—Ed. Gay
Morrison—A. L. Weadon
Ottawa—H. J. Hilliard
Pine City—Kelly Bros.
Pontiac—W. Fairbairn
Princeton—Princeton Motor Sales
Prophetstown—Keller & Keller
Rockford—J. Prahl
Lake Forest—Quality Tire Store
La Salle—La Salle Garage
Rockford—H. V. Glenman
Sycamore—J. D. Faimth
Tremont—Brownie & Dolder
Streator—Frank Stein
Summit—F. J. Forbrich
Waukegan—Noon Motor Sales

INDIANA

East Chicago—E. Chicago Auto Sales
Elkhart—Capital Garage
Gary—W. S. Kinnie
Lowell—Hayford Auto Co.
Michigan City—F. J. Cole
Seymour—Simon Thompson
South Bend—E. J. Martin
Valparaiso—Lincoln Highway Garage

IOWA

Clinton—Hart Bros.
Fairmount—Geo. A. Yeager & Co.
Dubuque—Kelly Tire Sales Co.
Hamilton—Perry Auto Co.

WISCONSIN

Beloit—Hilton Garage
Lancaster—
Racine—E. A. Van Vleet Motor Sales
Kenosha—Sheridan Road Garage

Bagel Sales & Service Co., 2222 S. 16th St.
Oak Park—Franklin Motor Co., 1141 W. Madison St., Oak Park.
Wheaton Motor Sales, 800 S. 5th Ave., Maywood, Ill.
Branch: Gambill Motor Co., 540 W. 63d St.
Elm Motor Sales, 1141 Chicago Ave., Evanston, Ill.
L. R. Golze Motor Sales, 4826 W. Roosevelt Road.

VALVE-IN-HEAD

Buick

Buick has held first choice of space at the National Automobile Show for six consecutive years ··· an honor awarded to the manufacturer member of the N.A.C.C. with The LARGEST VOLUME OF BUSINESS

Four-Wheel Brakes are Standard Equipment on all Buick Models

BUICK MOTOR CO. Wholesale and Retail, 21st and Calumet Ave. CHICAGO BRANCH

Division of General Motors Corporation

SOUTH SIDE

JAMES LEVY MOTORS CO., 8207 Michigan Ave.
FAUST BUICK CO., 8158 Cottage Grove Ave.
BUICK MOTOR CO., Retail Branch No. 4, 54th and Wabash Ave.
JACKSON PARK BUICK CO., 7134-36 Stony Island Ave.
BLOOM AUTO SALES CO., 7716-17 S. Halsted St.
LOEBLAND BUICK SALES CO., 10035 S. Michigan Ave.
WM. SEGGEBRUCH, Chicago Heights, Ill.
SOUTH CHICAGO AUTO SALES CO., 9012 Commercial Ave., South Chicago, Ill.
MARQUETTE BUICK CO., 6745-47 S. Western Ave.
LENZ BUICK CO., Harvey, Ill.
McFARLAND-RENAN CO., Grand Grand Blvd.
PEONIES BROS., Blue Island, Ill.

NORTH SIDE

BROADWAY BUICK COMPANY, 5761 Broadway
NORTHWEST BUICK COMPANY, 3444 Lawrence Ave.
CHAS. LANGE & BROS. CO., 3139 N. Clark St.
BUICK MOTOR COMPANY, Retail Branch No. 3, Corner Oak and Davis Sts., Evanston, Ill.
WILLIAM BUSSE & SON, Park Ridge and Mount Prospect, Ill.
NORTH SHORE BUICK CO., Highland Park, Ill.
HEINZ MOTOR COMPANY, Niles Center, Ill.
STANDARD MOTOR COMPANY, Barrington, Ill.
C. G. WENMAN & SON, Lake Forest, Ill.

WEST SIDE

WEST SIDE BUICK SALES CO., 4825 Washington Blvd.
CHAS. LANGE & BROS. CO., Milwaukee Ave. at Logan Square
BUICK MOTOR COMPANY, Retail Branch No. 2, Madison St. at Kenilworth Ave., Oak Park, Ill.
JAMES LEVY MOTORS CO., 5202 Roosevelt Road
CICERO BUICK COMPANY, 5501-05 W. 22d St., Cicero, Ill.
PEONIES BROS. MOTOR SALES CO., Norwood, Ill.
WEST SUBURBAN MOTOR COMPANY, La Grange, Ill.
COOK COUNTY AUTO SALES CO., Riverside, Ill.
SOUTHWEST BUICK SALES CO., Aurora, Ill.

FARM BLOC SE
COOLIDGE; W
CROP BILL F

Both Houses Prom
Vote This Sessio

Washington, D. C., May
farm bloc won a complete vic
day in the fight to obtain assur
house and senate leaders that
would be taken on the McNary-
bill at this session of congress.
A promise of consideration
en in the face of a threat by
Norbeck [Rep., S. D.] to force
on the bill in the senate by of
as an amendment to the reve
which leaders declared would
both measures to defeat.
Senator Norbeck yielded his
stubbornly. He was not satisf
the statement of the chairman
house rules committee that
would be reported in time to
action on the farm bill, but de
promises from both senate an
leaders that no obstacle wo
placed in the way of a vote.

OFFICIAL WEATHER FOR
The official forecast for today and
and yesterday's table of records follo
Indiana—Unsettled Sunday; contin
Monday fair, with rising temperatu
Ohio—Cloudy, possibly light showers
Monday cloudy; no change in tem
Lower Michigan—Partly cloudy and
cool Sunday; Monday fair, with ri
temperature.
Upper Michigan—Mostly fair Sun
Monday; rising temperature in
tion.
Wisconsin—Generally fair Sunday
day; rising temperature.
Missouri—Generally fair Sunday;
perature in west portion; Monday
warmer.
Iowa—Fair Sunday and Monday, w
temperature.
Minnesota—Fair Sunday and Monda
er Sunday and in east portion M
North Dakota—Fair Sunday and
Monday; somewhat warmer Sund
South Dakota—Fair Sunday and
warmer Sunday.
Nebraska and Kansas—Generally
day and Monday; warmer.
Montana—Fair and continued warm
Monday probably fair; somewhat
Wyoming—Fair Sunday and proba
day; somewhat warmer Sunday.

Place of observation.	Weather.	Rainfall, inches.	Temp. 7 p. m.	Temp. 7 a. m.
State of weather.				
May 10, 1924, 7 p. m. Central time.				
Eastern states—				
Albany, cloudy	S.E.		62	54
Atlanta, cloudy	S.		84	64
Boston, rain	N.E.		62	44
Buffalo, cloudy	N.		56	46
Charleston, cloudy	N.E.		76	64
New York, cloudy	E.		64	52
Oswego, clear	S.E.		62	46
Parkersburg, cloudy	S.E.		76	64
Philadelphia, cloudy	S.E.		64	50
Pittsburgh, cloudy	S.E.		60	48
Raleigh, cloudy	S.		80	64
Washington, cloudy	S.E.		64	54
Gulf states—				
Abilene, clear	E.		84	66
Amarillo, clear	N.W.		82	62
El Paso, clear	S.E.		88	64
Fort Worth, cloudy	N.W.		86	66
Galveston, cloudy	N.		86	72
Jacksonville, cloudy	S.E.		78	68
Miami, cloudy	S.		86	74
Mobile, cloudy	S.		86	72
Montgomery, cloudy	N.W.		86	70
New Orleans, cloudy	N.E.		78	70
San Antonio, cloudy	N.E.		86	68
Shreveport, cloudy	W.		82	66
Tampa, cloudy	S.		90	72
Vicksburg, cloudy	N.W.		86	72
East-central states—				
Alpena, clear	S.E.		64	46
Cairo, cloudy	W.		80	62
Chicago, clear	S.W.		60	50
Cincinnati, cloudy	S.W.		74	56
Cleveland, cloudy	S.E.		66	50
Detroit, cloudy	S.		68	52
Escanaba, cloudy	S.		60	46
Fort Wayne, cloudy	S.E.		64	48
Grand Haven, cloudy	S.E.		64	48
Grand Rapids, clear	S.E.		64	46
Green Bay, rain	S.E.		56	46
Indianapolis, cloudy	S.W.		70	52
Madison, cloudy	S.W.		60	46
Marquette, cloudy	N.W.		44	36
Memphis, cloudy	N.W.		86	68
Milwaukee, cloudy	W.		64	48
Nashville, clear	W.		80	62
Peoria, cloudy	W.		70	54
Sault Ste. Marie, cloudy	S.		56	38
Springfield, Ill., clear	N.		80	56
West central states—				
Bismarck, clear	W.		68	42
Charles City, cloudy	W.		80	52
Concordia, cloudy	W.		80	52
Davenport, cloudy	W.		70	52
Des Moines, clear	W.		64	46
Devils Lake, cloudy	N.E.		52	36
Dodge City, cloudy	W.		82	54
Dubuque, cloudy	N.E.		64	50
Duluth, clear	N.		56	40
Huron, clear	W.		60	50
Kansas City, cloudy	W.		80	60
Keokuk, rain	W.		70	54
Little Rock, cloudy	N.W.		86	68
Moorhead, cloudy	N.		54	36
North Platte, cloudy	W.		74	48
Oklahoma City, cloudy	W.		84	64
Omaha, clear	W.		74	54
Rapid City, clear	W.		74	48
Sioux City, cloudy	W.		80	52
St. Louis, cloudy	W.		84	64
Minneapolis, cloudy	W.		64	44
Springfield, Mo., cloudy	W.		84	64
Wichita, cloudy	W.		84	64
Williston, clear	S.W.		64	34
Mountain states—				
Boise, clear	W.		80	54
Cheyenne, clear	W.		72	48
Denver, clear	W.		76	52
Havre, clear	S.		64	42
Helena, clear	E.		72	42
Modena, clear	W.		74	44
Miles City, clear	W.		64	42
Phoenix, clear	W.		94	64
Pueblo, clear	W.		84	54
Salt Lake City, clear	W.		84	60
Yellowstone Pk., clear	N.W.		64	34
Pacific states—				
Fresno, clear	N.W.		86	56
Los Angeles, cloudy	W.		84	62
Portland, Ore., clear	N.W.		82	52
San Diego, cloudy	S.W.		80	62
San Francisco, clear	W.		68	54
Seattle, Wash., clear	N.		68	50
Spokane, clear	N.		80	46
Walla Walla, clear	N.		80	50
Canadian—				
Battleford, clear	S.W.		70	46
Calgary, cloudy	Calm		70	44
Edmonton, clear	S.W.		66	46
Medicine Hat, clear	W.		78	52
Minnedosa, rain	Calm		64	42
Montreal, cloudy	S.		64	44
Quebec, cloudy	N.E.		62	46
Qu'Appelle, clear	S.		68	40
Toronto, clear	N.E.		60	46
White River, cloudy	N.		54	34
Winnipeg, rain	S.W.		64	44
Yorkton, clear	S.E.		64	42

A Business Opportu
exists for the man who wish
his own boss and the own
permanent, ever-expanding
merchandising service. If
with $100 capital, or $10,00
cannot start without capital.
type of success has no reason
it. It has attracted to it and
day engaged in it, most wh
enormous successes and
will be experience in merch
with capital abundant for
requirements; and the other
of men and women with limi
base experience and quali
and very small capital.
No man is too big for the
Men of strong professiona
ing with splendid incomes ha
up these incomes and the
cessful work to engage in t
lor, with success.
The business is merchand
it entails a service that is
intensely interesting—profo
great enthusiasm, and broa
structive. It makes you the
benefactor in your communi
city, or district, and pays y
profit for such beneficial
Service is the foundation
success, and this service lie
ables you to take time from
and put it into the life of
make legitimate profits in
Address Motive Publishing
1930 Fenestrelle Avenue, Ch

KILL HIS F
You can rid your dog (or
menting, disease-carrying
Sergeant's Skip Flea Soap
25c at drug, sports & seed
shops or by mail.
FREE DOG BOOK
Polk Miller's
famous Dog Book
on Diseases of Dogs
also care, feeding and
breeding with Symp-
tom Chart. Write for it.
Free Advice. Dog's
answers any question
about your dog's health
free. State symptoms.
Or ask local dealer.
Polk Miller Drug Co. Rich

TENTION!
e
r Cab
nearly new. New
ons.
Down
No finance charge,
r accepted in trade.
history of the cab
T QUICK.
write or call
EXCHANGE
ale
Calumet 5336
dvertise in The Tribune
ck
first
space
ional
e Show
nsecu-
.... an
arded
nufac-
mber
cwith
GEST
E OF
ESS
Brakes
uipment
Models
BRANCH
W. 5701 Broadway
COMPANY.
Ave.
3150 N. Clark St.
Mall Branch No. 2.
Evanston, Ill.
60N.
Prospect, Ill.
Highland Park, Ill.
Niles Center, Ill.
W. Barrington, Ill.
Lake Forest, Ill.

FARM BLOC SEES COOLIDGE; WINS CROP BILL FIGHT

Both Houses Promise a Vote This Session.

Washington, D. C., May 10.—The farm bloc won a complete victory today in the fight to obtain assurances of house and senate leaders that a vote would be taken on the McNary-Haugen bill at this session of congress.

A promise of consideration was given in the face of a threat by Senator Norbeck [Rep., S. D.] to force a vote on the bill in the senate by offering it as an amendment to the revenue bill, which leaders declared would doom both measures to defeat.

Senator Norbeck yielded his position stubbornly. He was not satisfied with the statement of the chairman of the house rules committee that a rule would be reported in time to assure action on the farm bill, but demanded promises from both senate and house leaders that no obstacle would be placed in the way of a vote.

OFFICIAL WEATHER FORECAST.

The official forecast for today and tomorrow and yesterday's table of records follow:

Indiana—Unsettled Sunday; continued cool; Monday fair, with rising temperature.
Ohio—Cloudy, possibly light showers, Sunday; Monday cloudy; no change in temperature.
Lower Michigan—Partly cloudy and continued cool Sunday; Monday fair, with rising temperature.
Upper Michigan—Mostly fair Sunday and Monday; rising temperature in west portion.
Wisconsin—Generally fair Sunday and Monday; rising temperature.
Missouri—Generally fair Sunday; rising temperature in west portion; Monday fair and warmer.
Iowa—Fair Sunday and Monday, with rising temperature.
Minnesota—Fair Sunday and Monday; warmer Sunday and in east portion Monday.
North Dakota—Fair Sunday and probably Monday; somewhat warmer Sunday.
South Dakota—Fair Sunday and Monday; warmer Sunday.
Nebraska and Kansas—Generally fair Sunday and Monday; warmer.
Montana—Fair and continued warm Sunday; Monday probably fair, somewhat cooler.
Wyoming—Fair Sunday and probably Monday; somewhat warmer Sunday.

Place of observation.	State of weather.	Direction of wind.	Temp. 7 p. m. May 10, 1924, Central time.	Highest today.	Lowest last night.	Precipitation 24 hours ending 7 p. m.
Eastern states—						
Albany	cloudy	S.E.	52	56	44	.22
Atlanta	cloudy		58	58	52	.20
Boston	rain	S.E.	42	44	40	.16
Buffalo	cloudy	S.	56	64	46	...
Charleston	cloudy	S.E.	70	76	60	...
New York	cloudy	E.	46	52	44	...
Oswego	clear	S.E.	52	54	46	.02
Parkersburg	cloudy	S.	62	66	46	.02
Philadelphia	cloudy	S.E.	54	56	44	...
Pittsburgh	cloudy	S.E.	60	66	44	...
Raleigh	cloudy		68	74	52	...
Washington	cloudy	S.E.	54	60	52	.03
Gulf states—						
Abilene	clear	N.	64	82	42	...
Amarillo	clear	N.W.	62	64	46	.01
El Paso	clear	S.E.	80	92	58	...
Fort Worth	cloudy	N.W.	62	68	44	...
Galveston	cloudy	N.	66	70	60	.36
Jacksonville	cloudy	S.E.	70	80	62	...
Miami	cloudy		70	80	72	...
Mobile	cloudy	S.	66	78	64	.02
Montgomery	cloudy	N.W.	66	70	54	.20
New Orleans	cloudy	S.	70	74	60	...
San Antonio	cloudy	N.E.	66	66	54	.06
Shreveport	cloudy	W.	62	68	54	...
Tampa	cloudy		74	86	70	...
Vicksburg	cloudy	N.W.	66	72	56	.08
East-central states—						
Alpena	clear	S.E.	44	46	38	.16
Cairo	cloudy	W.	50	52	46	.04
Chicago	clear	N.E.	50	50	46	.06
Cincinnati	cloudy	N.W.	54	58	42	.44
Cleveland	cloudy	N.E.	48	52	44	.02
Detroit	cloudy	E.	50	50	42	...
Escanaba	cloudy	E.	50	54	42	.14
Fort Wayne	cloudy	N.E.	54	58	44	.11
Grand Haven	cloudy	N.E.	52	56	44	...
Grand Rapids	clear	N.E.	54	56	44	...
Green Bay	rain	N.W.	50	52	40	.01
Indianapolis	cloudy	N.W.	48	52	44	.14
Madison	cloudy	N.W.	50	56	40	.01
Marquette	cloudy	N.W.	44	48	40	.02
Memphis	cloudy	N.W.	54	54	50	.01
Milwaukee	cloudy		46	54	38	...
Nashville	clear	W.	50	58	50	.28
Peoria	cloudy	S.	50	56	40	...
Sault Ste. Marie	cloudy	N.	46	50	44	...
Springfield, Ill.	clear	N.	52	56	42	...
West central states—						
Bismarck	clear	W.	68	70	40	...
Charles City	cloudy	N.	50	52	40	...
Concordia	cloudy	S.	50	50	38	.16
Davenport	cloudy	N.	50	52	40	.12
Des Moines	clear	N.	54	56	42	...
Devils Lake	cloudy	N.E.	54	60	40	...
Dodge City	clear	N.	62	74	30	...
Dubuque	cloudy	N.E.	54	60	40	...
Duluth	clear	N.E.	42	50	38	...
Huron	clear	E.	60	60	38	...
Kansas City	cloudy	N.W.	50	60	42	.01
Keokuk	rain	N.W.	52	56	46	...
Little Rock	cloudy	N.W.	52	56	44	...
Moorhead	cloudy	N.	64	68	42	...
North Platte	cloudy	N.	48	50	38	...
Oklahoma City	cloudy	S.	58	68	40	...
Omaha	clear	N.W.	48	50	38	...
Rapid City	clear	S.	64	66	32	...
Sioux City	cloudy	N.	50	52	38	...
St. Louis	cloudy	N.W.	50	54	44	.14
Minneapolis	cloudy	W.	54	54	44	.02
Springfield, Mo.	cloudy	W.	48	52	34	.06
Wichita	cloudy	N.E.	48	62	32	.08
Williston	clear	S.W.	64	64	34	...
Mountain states—						
Boise	clear	W.	80	86	52	...
Cheyenne	clear	N.W.	54	60	32	...
Denver	clear	N.	60	62	34	...
Havre	clear	E.	74	76	36	...
Helena	clear	N.E.	72	74	34	...
Lander	clear	W.	62	64	30	...
Miles City	clear	N.E.	64	68	38	...
Phoenix	clear		94	100	62	...
Pueblo	clear	S.E.	74	80	38	...
Salt Lake City	clear	N.W.	72	74	46	...
Yellowstone Pk.	clear	N.W.	64	66	28	...
Pacific states—						
Fresno	clear	N.W.	86	88	56	...
Los Angeles	cloudy	S.W.	64	68	56	...
Portland, Ore.	clear	N.W.	82	82	54	...
San Diego	cloudy	S.W.	60	64	54	...
San Francisco	clear	W.	58	62	52	...
Seattle, Wash.	clear	N.	68	68	50	...
Spokane	clear	E.	86	88	52	...
Walla Walla	clear	N.	90	90	54	...
Canadian—						
Battleford	clear	S.W.	70	72	38	...
Calgary	cloudy	Calm	70	72	38	...
Edmonton	clear	N.E.	66	70	40	...
Medicine Hat	clear	W.	78	82	44	...
Minnedosa	rain	Calm	56	62	42	...
Montreal	cloudy	W.	48	50	44	.16
Quebec	cloudy	N.E.	46	56	40	...
Qu'Appelle	clear	S.	68	74	32	...
Toronto	clear	N.E.	50	62	42	...
White River	cloudy	W.	54	66	42	...
Winnipeg	rain	N.	52	60	42	.01
The Pas	clear	S.E.	64	64	...	...

A Business Opportunity

exists for the man who wishes to be his own boss and the owner of a permanent, ever-expanding, profitable merchandising service. It may start with $100 capital, or $10,000, but it cannot start without capital. The degree of success has no reasonable limit. It has attracted to it and has today engaged in it men who are conspicuous successes and of long and wide experience in merchandising, with capital abundant for all their requirements; and the other extreme of men and women with limited business experience and qualifications, and very small capital.

No man is too big for the business.

Men of strong professional standing with splendid incomes have given up these incomes and their professional work to engage in this service, with success.

The business is merchandising, but it entails a service that is unique, intensely interesting—productive of great enthusiasm, and broadly constructive. It makes you the greatest benefactor in your community, town, city, or district, and pays you a real profit for such benefaction.

Service is the foundation of all real success, and this service literally enables you to take time from eternity and put it into the life of man, and make legitimate profits in doing so.

Address Motive Publishing House, 1839 Sunnyside Avenue, Chicago, Ill.

KILL HIS FLEAS

You can rid your dog (or cat) of tormenting, disease-carrying fleas with Sergeant's Skip Flea Soap or Powder. 25c at drug, sports & seed stores, pet shops or by mail.

FREE DOG BOOK

Folk Miller's famous Dog Book on Diseases of Dogs also care, feeding and breeding with Symptom Chart. Write for it.

Free Advice Dog's owners may question about your dog's health free. State symptoms, age & breed in writing.

Folk Miller Drug Co. Richmond, Va.

Sole mfr. of white soap clean for all dog skins



Rickenbacker

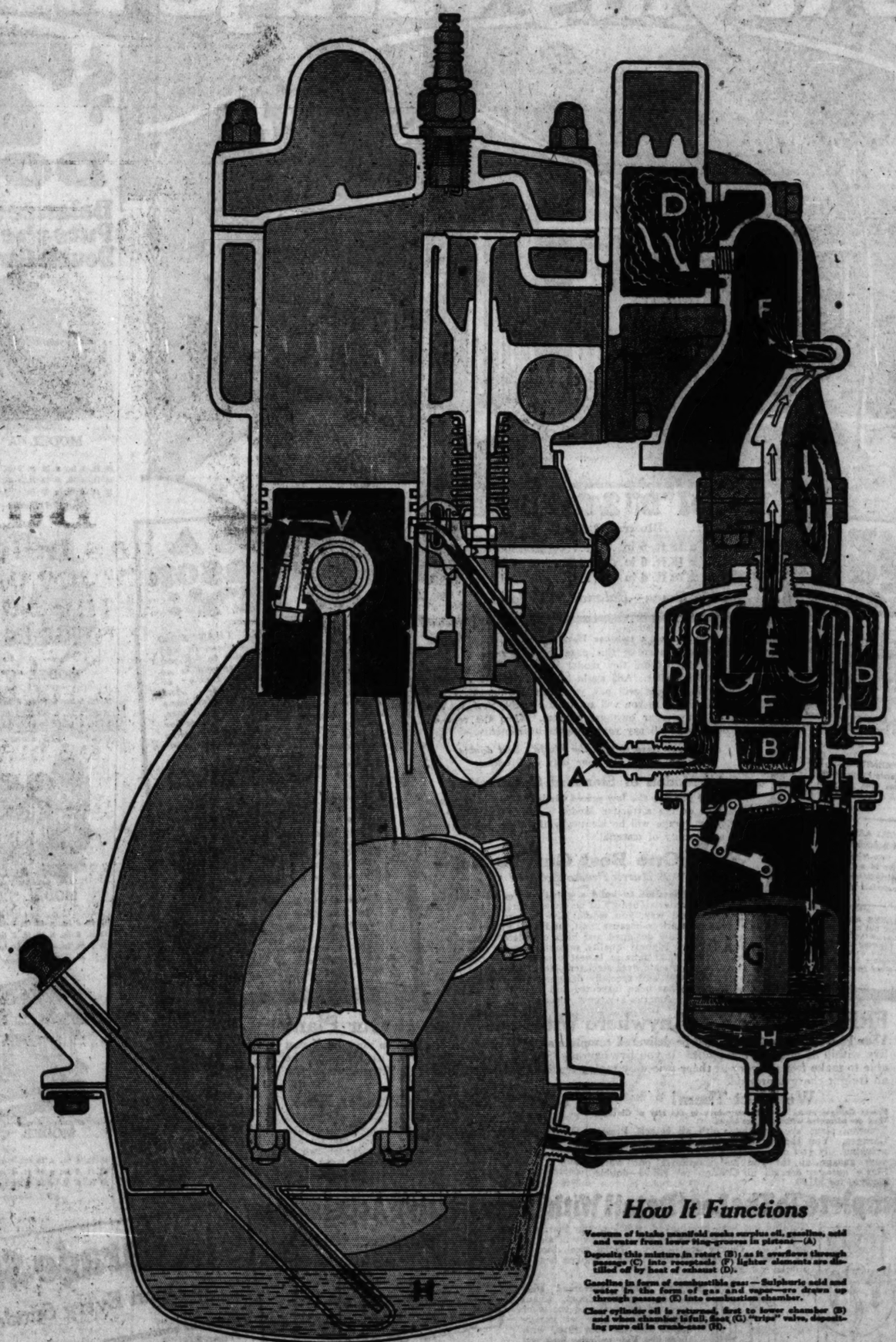
A • CAR • WORTHY • OF • ITS • NAME

Again!—Rickenbacker Leads

Announcing the

"9th Fundamental"

This is the New Fuel and Oil Rectifier **(licensed under Skinner patents)** ***which totally Eliminates Crank-Case Dilution*** **— greatest improvement in a motor since "Tandem Fly Wheels."**



How It Functions

Vacuum of intake manifold evokes surplus oil, gasoline, acid and water from lower ring-grooves in pistons—(A)

Deposits this mixture in retort (B); as it overflows through passage (C) into receptacle (F) lighter elements are distilled off by heat of exhaust (D).

Gasoline in form of combustible gas:—Sulphuric acid and water in the form of gas and vapor—are drawn up through passage (E) into combustion chamber.

Clear cylinder oil is returned, first to lower chamber (B) and when chamber is full, first (C) "trips" valve, depositing pure oil in crank-case (H).

You have learned to expect from this progressive organization the most advanced engineering discoveries and inventions.

Your confidence is again justified by the incorporation in this motor of the greatest improvement since Rickenbacker "Tandem Fly Wheels" eliminated all violent "Periods of Vibration."

This device we term the "9th Fundamental" improvement pioneered by Rickenbacker in a period of less than three years—and that is more than has been done by the entire industry in the last ten!

"RECTIFIER"—look the word up in the dictionary. Webster says, "to refine or purify, by repeated distillation or sublimation, by which the fine parts of a substance are separated from the grosser."

That is precisely what this wonderful invention does; and by doing so, it also justifies another Webster definition—"to correct from a wrong, erroneous or false state—to rectify errors, mistakes and abuses."

All cars selling over $1,000 must eventually have this. But as usual, Rickenbacker has it first.

Rickenbacker policy is to give the buyer the benefit of inventions and discoveries just as soon as we are sure of their desirability.

Others wait until public demand forces them to add the extra cost.

Recent history and present status of 4-Wheel Brakes is a classic example of that.

Rickenbacker lead—now they are all following.

Rickenbacker is always a year or two ahead.

"What does this Rectifier do?"—you ask.

It does so many things—by correcting the primary cause of most motor troubles—that a mere enumeration of them makes a formidable array.

Seems almost too good to be true. Sounds like a "Cure-All."

Yet the principle is so simple—same that operates your Vacuum gasoline feed and windshield wiper—after a five-minutes' examination you will clearly understand.

This is not a cure. Better still, it is a preventative.

It prevents "Crank-Case Dilution."

That is to say it prevents the mixture of gasoline, water and Sulphuric Acid, with the lubricating oil in the crank-case.

Having done that, the Rectifier accomplishes the following amazing results:—

(1) Guarantees pure oil of full viscosity to all bearings.
(2) Prevents "blow-bys."
(3) Prevents "Oil Pumping."
(4) Maintains full compression.
(5) Maintains full power of motor after long service.
(6) Prevents scoring of cylinders.
(7) Prevents excessive wear of piston rings.
(8) Prevents piston "Slaps."
(9) Prevents leaking past rings.
(10) Prevents accumulation of carbon.
(11) Prevents fouling of spark plugs.
(12) Prevents pitting of valve seats.
(13) Prevents sticking of valves.
(14) Prevents pitting of cams.
(15) Prevents etching of link pins, and "stretching" of silent chains.
(16) Prevents etching of piston rings, piston pins, bronze bushings, gear teeth and all other steel and copper parts.
(17) Results in great increase in gasoline and oil mileage.
(18) Unnecessary to drain crank-case every 500 miles, as formerly. Depending on speed you drive, you may expect 1,500 to 2,000 miles per gallon of oil.
(19) Permits use of lightest grades of cylinder oil at all times.
(20) By using gasoline formerly wasted adds about 15% to mileage per gallon.
(21) Vaporizes water from fuel, feeds steam into cylinders where it acts to dissolve carbon and prevents detonation—"knocks."
(22) Prevents forming of Sulphuric and Sulphurous Acids—and their ravages.
(23) Relieves pressure in crank-case, thereby taking place of "breather" relief, and conserving oil formerly wasted through that vent.
(24) Valves will not require frequent re-grinding.
(25) Cylinders good for at least 50,000 miles without re-grinding.
(26) Piston Rings will not need replacing in less than 50,000 miles.
(27) Prevents wear of valve stems and guides.
(28) Conserves oil formerly drained from crank-case and thrown away.
(29) Should reduce motor upkeep 75%.
(30) Will double life of motor.

Note: A Rickenbacker car has been driven 30,000 miles without draining crank-case.

NORTH SIDE: 6019 Broadway, B. & R. Motor Co.
2917 Irving Park Blvd., California Park Motor Sales.
3614 Lawrence Ave., Highlands Motor Sales.
5110-21 Lawrence Ave., Jack's Sales & Service.
4500 Sheridan Rd., Sunnyside Automotive Service.
1060 Davis St., Evanston, Ill., Thompson & Schales.
3657 Southport Ave., Warner Motor Sales.
3341 Montrose Ave., Juniper Motor Sales.
WEST SIDE: 16 W. Harris Ave., La Grange, Brown Motor Co.
5313 W. 22nd St., Cicero, Central Motor Sales.
2501 W. Roosevelt Rd., Oak Park, Economy Motor Sales.
4456 Washington Blvd., John Hrnovsky Motor Car Co.
4046 Harlem Ave., Northwest Garage.
4046 Harlem Ave., Fourteen Motor Sales.
5213 Milwaukee Ave., Fourteen Motor Sales.
825 Lake St., River Forest, River Forest Garage.

L. MARKLE CO.

DISTRIBUTORS:

2309-11 S. Michigan Ave.

Chicago, Ill. Calumet 3015

Branch: 6528 Cottage Grove Ave.

WEST SIDE (Con.): 1801 Hambolt Blv., Sevgness Motor Sales.
1927 Madison St., Oak Park, R. F. Fix Motor Sales.
1454 S. Crawford Ave., Volsow Motor Sales.
3775 Pulaski Ave., Hideaway Motor Sales.
813 Lake St., Oak Park, F. E. Walther, Jr.
3346 W. Chicago Ave., Three Star Motor Sales.
SOUTH SIDE: 5441 S. Ashland Ave., Ambrose Motor Sales.
10903 Michigan Ave., Parr Motor Sales.
1726 E. 79th St., A. F. Hagen.
7902 S. Halsted St., L. F. Lilly Garage & Sales.
334 Western Ave., Blue Island, R. & R. Motor Sales.
7439 S. Halsted St., Victory Garage & Sales.
8444 Commercial Ave., Al Korzeniwski.

Sport Phaeton, $1595 *Coupe, $2035* *Sedan, $2135*

Prices are f. o. b. Detroit—plus war tax

Own Your Own!

10,000 Stand Erected Today.

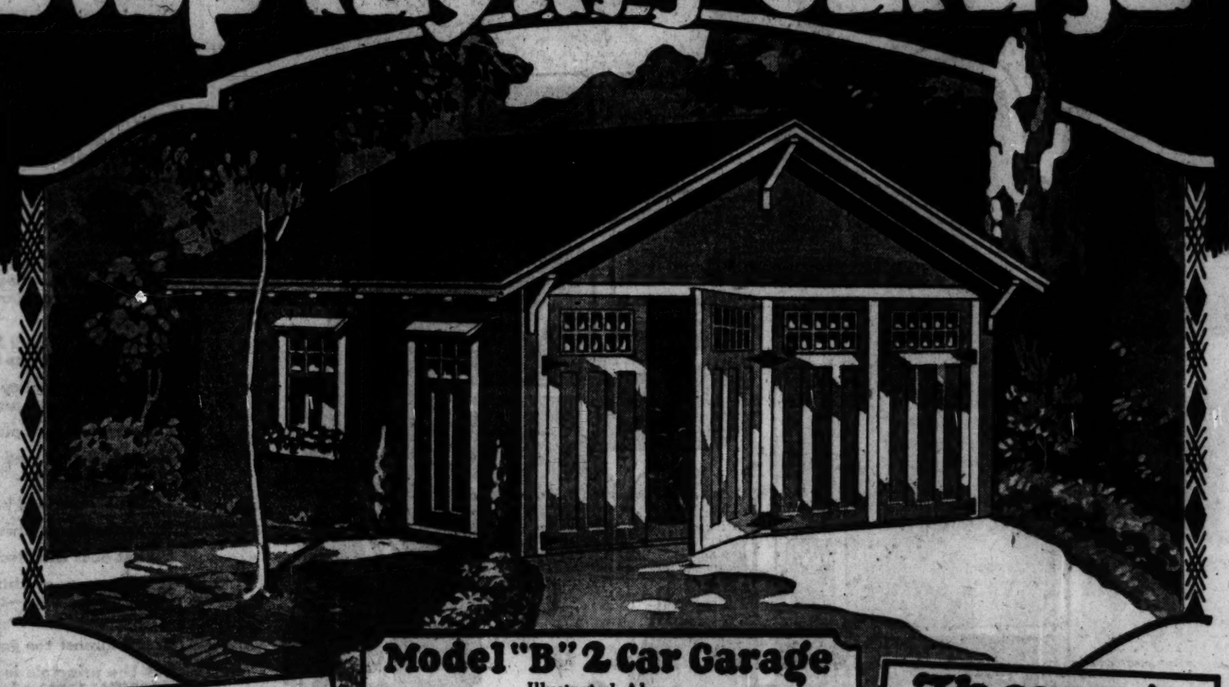
HARRIS PRESTO GARAGES

Permanent · *Patented* · *Complete*

5,000 in the Chicago District Alone.

—and Stop Paying Garage Rent!

$50 DOWN



$75 DOWN

Balance $10 Monthly Puts the World's Best Single Garage on Your Lot



MODEL "A" ONE-CAR GARAGE

	Cash Price	Time Price
10 ft. 6 in. x 10 ft. 6 in.	$152	$167
10 ft. 6 in. x 16 ft. 6 in.	164	180
12 ft. 6 in. x 16 ft. 6 in.	169	183
12 ft. 6 in. x 18 ft. 6 in.	176	194
12 ft. 6 in. x 20 ft. 6 in.	189	208

$50 Down—Balance $10 Monthly



MODEL "B" ONE-CAR GARAGE

	Cash Price	Time Price
10 ft. 6 in. x 16 ft. 6 in.	$171	$188
10 ft. 6 in. x 18 ft. 6 in.	183	201
12 ft. 6 in. x 16 ft. 6 in.	185	204
12 ft. 6 in. x 18 ft. 6 in.	195	215
12 ft. 6 in. x 20 ft. 6 in.	214	235

$50 Down—Balance $10 Monthly



MODEL "C" ONE-CAR GARAGE

	Cash Price	Time Price
10 ft. 6 in. x 16 ft. 6 in.	$165	$182
10 ft. 6 in. x 18 ft. 6 in.	176	194
12 ft. 6 in. x 16 ft. 6 in.	179	197
12 ft. 6 in. x 18 ft. 6 in.	189	209
12 ft. 6 in. x 20 ft. 6 in.	203	223

$50 Down—Balance $10 Monthly



MODEL "D" ONE-CAR GARAGE

	Cash Price	Time Price
10 ft. 6 in. x 16 ft. 6 in.	$177	$195
10 ft. 6 in. x 18 ft. 6 in.	178	208
12 ft. 6 in. x 16 ft. 6 in.	191	210
12 ft. 6 in. x 18 ft. 6 in.	203	223
12 ft. 6 in. x 20 ft. 6 in.	219	241

$50 Down—Balance $10 Monthly

It's Your Garage Because:

ALL HARRIS PRESTO GARAGES are delivered to your lot complete to the last detail, painted and ready to erect and occupy in a day. Not just a load of rough lumber, with many extras to pay for. No waiting—no muss around your lot—no uncertainty. You know just how your Harris Presto Garage will appear on your lot when you select it in our garage show yard.

LOWEST MONTHLY PAYMENTS, JUST LIKE garage rent, pay for any Harris Presto Garage in one year. At the end of this time, you own the World's best garage instead of a handful of rent receipts.

HARRIS PRESTO GARAGES ARE THE ONLY patented and trade-marked buildings of their kind in America—the choice of men who know. They offer all you could wish for in a garage—sturdy, enduring, permanent construction—beauty of design and highest grade materials from foundation to roof.

HARRIS PRESTO GARAGES ARE NOT FAT-ented to obtain high prices, but as a protection to you against unscrupulous imitations. Important features of construction insuring ease of erection, strength and permanency are covered by patents issued April 2, 1918, September 3, 1918, March 22, 1921, and July 18, 1922—other patents pending.

Model "B" 2 Car Garage

Illustrated Above	Cash Price	Time Price
16 ft. 6 in. x 18 ft. 6 in.	$253.00	$289.00
18 ft. 6 in. x 18 ft. 6 in.	277.00	305.00
18 ft. 6 in. x 20 ft. 6 in.	295.00	325.00

$75 Down—Balance $15 Monthly

WE have chosen a two-car Harris Presto Garage for the pictorial feature of this page for two reasons. First and directly, because this model in these sizes has been remarkably popular. And again because probably no other building investment will pay you such an immediate and profitable return as you will get from a double garage. Use half and save your own garage rent. Then the rent on the other half will pay your monthly installments.

So, all you need to own the World's Best double garage is $75.00, your only cash outlay

All Models of Standard Construction

Whether you buy the low priced Model "A" one car garage at $152.00 or the attractive Model "G," two car garage at $299, your garage will be identically the same in construction and quality of material.

Your One Best Garage Bet—

A Harris Presto Garage!

If it were possible to build a garage of equal strength, quality of material, beauty of design and detailed completeness, the old way, you would have to pay much more than our low prices, because: first, the Harris Presto Garages are scientifically designed and built complete here in our big plant of highest quality material bought by us in tremendous quantities at lowest prices. They are made on a gigantic scale over steel templates, jigs and patterns by trained men and specially designed machinery. Their construction has been inspected and passed by engineers of many of America's largest corporations.

Theres A Big Reason WHY:

ANY ONE OF MORE THAN 5,000 Harris Presto Garage owners in and about Chicago will be quick to tell you why. Their combined judgment is an overwhelming argument in favor of these—the world's best garages. And please, don't forget, they decided upon a Harris Presto Garage because it was, and is today, by far the best garage for the money. A few of the exclusive features in Harris Presto Garage construction follow:

1. Guaranteed "no-sag" garage doors of our own make—painted on both sides.
2. Patented notch lock roof trusses—roof will hold any snow load. 15 year guaranteed slate surfaced roofing.
3. Extra heavy top and bottom wall plates—strictly No. 1 grade framing lumber, special interlocking method of wall framing.
4. Patented, extra heavy corner post construction.
5. Matched and beaded roof sheathing.
6. Clear kiln dried Oregon fir siding.
7. Waterproof window sills—all sections interchangeable. Door and windows placed where wanted.
8. All garages painted one good coat—body color grey, white trim.

Balance $15 Monthly Puts the World's Best Double Garage on Your Lot



MODEL "A" TWO-CAR GARAGE

	Cash Price	Time Price
16 ft. 6 in. x 18 ft. 6 in.	$236	$260
18 ft. 6 in. x 18 ft. 6 in.	250	275
18 ft. 6 in. x 20 ft. 6 in.	266	295

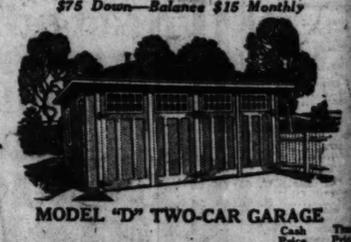
$75 Down—Balance $15 Monthly



MODEL "C" TWO-CAR GARAGE

	Cash Price	Time Price
16 ft. 6 in. x 18 ft. 6 in.	$254	$279
18 ft. 6 in. x 18 ft. 6 in.	268	295
18 ft. 6 in. x 20 ft. 6 in.	287	316

$75 Down—Balance $15 Monthly



MODEL "D" TWO-CAR GARAGE

	Cash Price	Time Price
16 ft. 6 in. x 18 ft. 6 in.	$272	$299
18 ft. 6 in. x 18 ft. 6 in.	287	316
18 ft. 6 in. x 20 ft. 6 in.	305	336

$75 Down—Balance $15 Monthly



MODEL "G" TWO-CAR GARAGE

	Cash Price	Time Price
16 ft. 6 in. x 18 ft. 6 in.	$268	$295
18 ft. 6 in. x 18 ft. 6 in.	284	312
20 ft. 6 in. x 18 ft. 6 in.	299	329

$75 Down—Balance $15 Monthly

TENANTS PLEASE READ:

You don't have to be a property owner to buy a Harris Presto Garage on the time payment plan. All you need is your landlord's permission to erect it.

FREE DELIVERY Anywhere Within 35 Miles of Our Plant

Your Harris Presto Garage will be delivered complete all at one time in one load on your lot if you live within 35 miles of our plant. If you live bevond 35 miles of our plant, write us. We may be able to make free delivery at these prices by motor truck or will arrange to send your garage to you all freight charges prepaid.

We Erect Them!

Presto Garages stand erected everywhere in the city of Chicago. They are permitted within the fire limits.

Erection plans are furnished with all Harris Presto Garages. You can do the work with the aid of a neighbor. If you cannot spare the time, we will put your garage up for you and guarantee our work. Single garages erected in Chicago for $25.00—double garages for $35.00.

Lakeside Summer Cottages, Too

Come and see them in our showyard or ask for the free complete book No. CT-38, containing numerous artistic designed cottages—ideal summer homes—quickly and easily erected, completely erected in a day or two by yourself and a few friends. Small and large sizes, priced wonderfully low. Come to you, complete to the last detail.

VACANT PROPERTY OWNERS:

Don't let your vacant property lie idle. Put up one or more Harris Presto Garages and make your vacant property bring immediate returns.

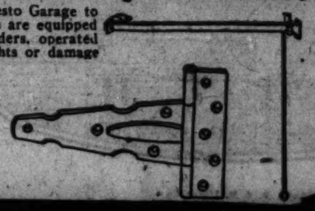
Complete To The Last Detail With These DeLuxe Accessories



Nothing has been overlooked to bring your Harris Presto Garage to you complete to the last detail. All models in all sizes are equipped with these Deluxe accessories. Strong steel door holders, operated by chain to prevent smashed fenders, broken head lights or damage to the garage doors.



Extra heavy reinforced steel hinges on garage doors. Chain operated top bolt and toe lever operated foot bolt for garage doors. Service door fitted with three key **Yale cylinder lock** and grip handle.



Mail This Coupon!

HARRIS BROTHERS COMPANY, DEPT. CT-139
35th and Iron Streets, Chicago, Ill.

I am unable to come to your showyard and make a personal selection of a garage. I am interested in Model..... Size..... Presto Garage. Send me your free garage book and full information.

Name..... Street.....

Town..... State.....

Housewives! If the Master is set in his ways and is hanging his car in an unhandy public garage, blocks from your home, mail this coupon for our garage book and complete information. When you get it, slip it into his evening newspaper. He'll commend you for your suggestion later on.

Our Garage Show Yard!

Is Open Every Sunday (Garage Show Yard Only)

For your convenience, our garage show yard is open every Sunday from 2 to 5 p. m. Open all other days from 8:30 a. m. until 6 p. m., including Saturday. Open evenings on Monday, Wednesday and Friday until 9 p. m. Six full size garages and Lakeside Summer Cottages on display for your inspection. Come and pick out your Harris Presto Garage—see it just as it will appear on your lot.

HARRIS

HARRIS BROTHERS CO.

35th Street - 1 Block East of Ashland Ave.

BUILDING MATERIAL
from HARRIS BROTHERS CO.
Buy Now From America's Greatest Stocks!

FREE Delivery To All Points Within 35 MILES of Our Plant

Mail us your order if you cannot come to our salesrooms. If you live beyond 35 miles of our plant be sure to state how you want shipment made.

OPEN 3 Evenings Mon-Wed-Fri—Until 9 O'clock for Your Convenience

Come over Saturday afternoon if you cannot get here during the week. We are open daily, including Saturday, from 8:30 A. M. until 5 P. M. Open Monday, Wednesday and Friday until 9 P. M.

BUILD A HARRIS HOME AND SAVE $500 TO $1,500

FREE SERVICE! We Furnish Blue Print Plans, Specifications, Descriptive Material List and Labor Survey.

FREE BOOK! More Than a Hundred Beautiful Designs to Choose From! Ask for Copy No. CT-77 Today!



Harris Home CT-1503

Another one of the many attractive Harris Homes Beautiful built with big economy. An attractive design with 5 rooms and bath, and large attic. 26 ft. x 40 ft., inclusive of bay. Built many times in the best residential districts.

Sale price..... **$2,193.00**

Harris Home CT-2014

This is one of the attractive Dutch Colonial Harris Homes Beautiful in our free book of plans. With impressive exterior and ingeniously planned interior for greatest comfort. There are six rooms and bath. Size of building 32x22 ft. Also designed with 4 bedrooms on the second floor. This elegant home emphasizes the big economy throughout the entire line of Harris Homes Beautiful. Sale price..... **$2,429.00**



Harris Home CT-1034

When you consider that more than 500 Harris Homes have been built or are now under course of construction in Chicago, it is not difficult to imagine how popular this design has been. 5 rooms, bath, sun parlor and large attic. Size 24x44 ft. Sale price, **$2,349.00**

Builders' Bargains!



Combination Storm and Screen Doors

Latest improved combination storm and screen doors. Sections changed in a moment. No need to disturb hinges—prevent damage to door frames.

$8.45 — Combination door above in clear natural white pine. Galvanized wire covered screen section. Storm section glazed. Size 3 ft. 3¼ in. by 7 ft. 1 in., 1¾ in. thick.



$6.82 — Combination door above made of white pine 1¾ in. thick; painted gray. Black wire screen section. Glazed storm section. Size 2 ft. 10¾ in. by 6 ft. 9 in.

FRENCH DOORS $16.63 per pair — CT-310. Clear fir French doors for openings 4 ft. by 6 ft. 8 ins., 1¾ in. thick, glazed. Special, per pair, **$16.63**

Clear Fir Front or French Door $9.15 — CT-1150. Front or French doors, size 2 ft. 8 ins. by 6 ft. 8 ins., 1¾ in. thick. Clear fir, glazed..... **$9.15**



Garage Doors, Set of Three... $21 — Garage doors in set of three for openings 8 ft. by 8 ft., 1¾ in. thick. Clear fir, glazed, four lights in each door. Per set of 3..... **$21.00**

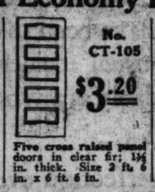
Bookcases Colonnade $47.50 — Bookcases Colonnade No. CT-1922, for any width, height up to 8 ft.; glazed leaded glass, clear yellow pine..$47.50. Clear oak.....$52.50

Garage Doors..... $9.98 — Garage doors, 4 ft. by 8 ft., 1¾ in. thick. Glazed. Clear fir. Specially priced at, each, **$9.98**

Sale of Economy Doors!



No. CT-122 — **$2.64** — Five cross flat panel clear fir doors, 1¾ in. thick, 2 ft. x 7 ft.

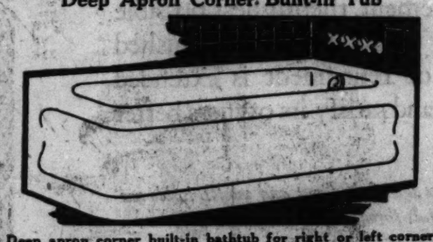


No. CT-105 — **$3.20** — Five cross raised panel doors in clear fir; 1¾ in. thick. Size 2 ft. 6 in. x 6 ft. 6 in.



No. CT-333 — **$4.10** — Front or rear cottage door of clear fir, 1¾ in. thick. Size 2 ft. 8 in. x 6 ft. 8 in.

Deep Apron Corner Built-in Tub



Deep apron corner built-in bathtub for right or left corner. White porcelain enameled on both inside and outside. An elegant tub at remarkably low price during this sale. For right or left corner.

5 ft. long, each..... $59.00 | 5 ft. roll rim enam. tub, ea., $49.00
5½ ft. long, each..... $53.00 | 5½ ft. roll rim enam. tub, ea., $43.00

PLASTER BOARD!



Finest Quality, 3½c Per Sq. Ft. and up

Extra heavy (¾ inch thick) fireproof. Guaranteed not to shrink or warp. No special skill or tools required; cut with a saw or knife and nailed in place with 3 penny lath nails. No panel strips needed, because we furnish free with every order a plaster putty for filling up joints, which makes a smooth wall for papering, painting, or calcimining. 48 in. x 32 in., special..... **35c**

We always have in stock the following sizes: 48 in. wide, 5, 6, 7, 8, 8½, 9 and 10 ft. long. Also 32 in. wide, 4, 6, 7, 8 and 9 ft. long.



HEATING SYSTEMS!

Hot Water—Steam—Warm Air

Now is the time to save money on your heating system and avoid delay and trouble. Don't wait until the height of the season. Prices are always higher then, and material is hard to get. Our expert engineers are waiting to help you. Send your blue prints or rough sketch of your building for money saving estimate.

NEW PIPE FOR EVERY PURPOSE

Black and galvanized pipe in stock lengths. All sizes complete with couplings.

Size—	Black. Per ft.	Galv. Per ft.	Size—	Black. Per ft.	Galv. Per ft.
¼ in.	6½c	7½c	1¼ in.	13½c	17c
⅜ in.	7 c	9 c	1½ in.	16 c	20c
½ in.	10 c	12½c	2 in.	22 c	27c
1 in.					

Pipe Cut to Special Length at Slight Extra Charge.

Conductor Pipes 2" per 10' length..35c; 3" per 10' length..45c

Galvanized Guttering. Slip Joints No Soldering Necessary.

Eave Trough 4 in., 10 ft. length..35c; 5 in., 10 ft. length..40c

Elbows and Conductor Shoes 2", each.....15c; 3", each.....21c

Inside or Outside Miters 4 in., each.....27c; 5 in., each.....30c

Outlets 5x1, each.....25c; 4x2, each.....30c

BUILDING MATERIAL from HARRIS BROTHERS CO.



Guaranteed House Paint — Guaranteed house paint of fine quality, in 32 non-fading colors, specially priced, per gallon..... **$1.95**

Garage Paint — Guaranteed barn or garage paint, in red, yellow and maroon colors; specially priced this week, gallon **$1.25**

High Grade Varnish

Wearing Floor Varnish, per gallon	$2.25
Inside Spar Varnish, per gallon	$2.75
Outside Spar Varnish, per gallon	$3.50

Satin-Kote Kalsomine — Quickly prepared with hot water. No experience required to do a perfect job. 16 colors to choose from. 4 lb. package, enough for average sized room, special at..... **45c**

Pure Boiled Linseed Oil — Strictly pure boiled linseed oil, per gallon (not including can) **$1.10**

We Finance! Easy Monthly Payments!

This is the only place in all Chicago where you can now come and complete all arrangements for the building of your home to the last detail—inspect and pick out the material—get blue print building plans—detailed descriptive material bills and specifications—and arrange for your loan, if necessary, all in one trip. Easy monthly payments arranged, or, if you prefer, straight 3 or 5 year first mortgage. All you need is a lot, clear, in a suitable location and some cash. We will then help you pick out your home or lay out a plan after your own ideas. We will finance the building of your home, arrange for and supervise the construction. In setting aside an unlimited amount of cash to be used for financing your home, we remove the last obstacle in your path. Make it a point to get all the facts without delay.

Know the Finished Cost Before You Start

We furnish complete blue print plans, detailed descriptive material bills and specifications—help you lay out and plan your home after your own ideas. Our plumbing and heating engineers will help you select proper equipment. Take advantage of this wonderful opportunity where you can complete the entire deal from beginning to end in one trip.

Flat Wall Paint — For interior walls. A high grade paint which dries to a soft flat tone. You don't have to be an expert to do a perfect job. As easily applied as kalsomine and costs little more. Choice of eleven colors. Per gallon **$1.95**



Wire Screen Enamel — Makes screens look like new. Green or black, ½ pint cans..... 15c; Per quart..... 35c; Per gallon..... $1.20



Garden Barrow — Strongly constructed hard wood garden wheel barrow. Removable sides. Length of bed 28 ins., 20 in. steel wheel. Special at.. **$4.95**

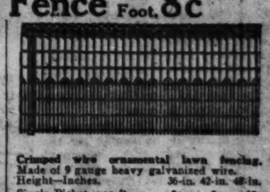


Shovels — D handle, square point or round point shovels, special, **65c**

Lawn Fence Per Foot 8c



Lawn gate with 1¾ in. steel tube frame. Filled with double picket lawn fence fabric. Complete with malleable iron hinges and automatic latch. Size 36 in. wide, 42 in. high. Special at..... **$2.50**



Crimped wire ornamental lawn fencing. Made of 9 gauge heavy galvanized wire.

Height—Inches.	36-in.	42-in.	48-in.
Single Picket, per ft.....	8c	9c	10c
Double Picket, per ft.....	11	12c	14c

Poultry Fence — Extra strong. Stay wires 4 inches apart. Made of No. 15½ and 17 galvanized wire. Spaces at bottom 1 inch and graduated to 4 inch spacing at top.

31 in. high rod	42c
48 in. high rod	58c
60 in. high rod	69c
72 in. high rod	84c

Screen Wire — Fine mesh black screen wire, all widths, 24 in. to 48 in., cut to any length, special, per sq. ft..... **3c**

Fine mesh, galvanized screen wire, all widths, 24 in. to 48 in., cut to any length at, per sq. ft..... **3½c**

Poultry Netting — 19 gauge galvanized wire netting. Bales contain 150 linear feet. 36 ins. high, at, bale **$2.75**

72 in. high, per bale, $5.40.

Lawn Mowers — Roller bearing type lawn mowers with 8½ in. wheels, three 12 in. blades, 5¼ in. cutting cylinder, continuous shearing. Special at..... **$6.75**

Ball Bearing Lawn Mowers. Latest improved ball bearing lawn mower; equal to any lawn mower on the market regardless of name or price. Large 10-inch drive wheels with extended rim. 4 crucible steel blades, finely tempered.

Ball bearing lawn mowers with 16-inch blade, each..$12.50

Ball bearing lawn mowers with 18-inch blade, each..$13.00

Ball bearing lawn mowers with 20-inch blade, each $13.80



Best Lawn Mowers Made

Extension Ladders — Strong, durable extension ladders, made of clear pine with hickory rounds. 28 feet, each ... **$8.40**

30 ft., ea. $9.80
40 ft., ea. $14.00

All other sizes at proportionately low prices.



Garden Hose — 25 Ft. Length, $3.15



50 ft. length non-kink molded garden hose, coupled, at per length. **$6.00**

Round top hardwood hose reels at..... **$1.85**

Step Ladders — Extra strong stepladders, with pail shelf, 5 ft., each, at..... **$1.75**

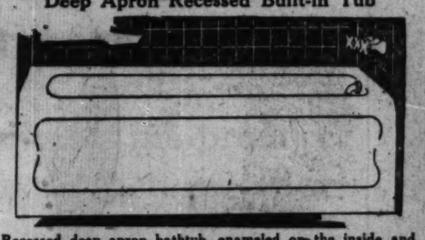


6 ft., each..... $2.10
8 ft., each..... $2.50

Paint Brushes $1.00 — High grade genuine long black bristle wall brush. Bristles vulcanized in rubber. 4 ins. wide, extra special at, each **$1**

Household brushes for general painting and varnishing, 2 ins. wide, special at **40c**

Deep Apron Recessed Built-in Tub



Recessed deep apron bathtub, enameled on the inside and outside. Newest and most desirable type of bathtub, for right or left fittings.

5 ft. long, each..... $47.00 | 5 ft. roll rim enam. tub, each $37.00
5½ ft. long, each..... $50.00 | 5½ ft. roll rim enam. tub, ea., $40.00

Guaranteed plumbing of every kind will be found in our big 4 complete stocks!

PLUMBING SPECIALS!

We can furnish licensed plumbers to install plumbing material purchased from us!



$80 Bathroom Outfit Special, $65

Complete bathroom outfit includes bathtub and nickel plated double bath cock, waste and overflow. White porcelain enameled deep apron lavatory; 18x21 ins., with nickel plated faucets and trap. Low closet outfit with white china tank, mahogany finished seat, complete **$65.00**

We feature several other bathroom combinations. Come and pick out the one you like best in our showrooms!



$200 Bathroom Outfit Special, $130

Elegant bathroom outfit complete with deep apron corner type built-in tub, 5 ft. long, cast in one piece and coated on the inside and outside with white porcelain enamel. Fitted with concealed fixtures operated from wall. Pedestal lavatory with slab size 20x24 ins., 31 ins. high. Furnished with nickel plated lifting waste and china indexed faucets. Closet outfit includes white vitreous china tank with best fittings, white vitreous earthenware bowl with mahogany seat and cover, attached with heavy offset bar hinge.

Price of tub only with fittings..... $70.00
Price of lavatory only, with fittings..... $32.00
Price of closet outfit only, with fittings..... $30.00

Closet Outfits



Guaranteed perfect low closet outfit of finest quality white vitreous earthenware bowl with mahogany seat and cover. White china tank. Complete **$29**

Special low closet outfit with white china tank, white vitreous earthenware bowl, mahogany seat and cover. Outfit shows slight imperfections in appearance, but is mechanically perfect. Complete **$23.50**

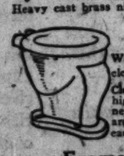
Low closet outfit with copper lined wood tank. Complete at **$22.50**

Closet Seats Oak or Mahogany



Made of birch, highly finished mahogany, or select oak in golden finish, Heavy cast brass nickel plated hinge. Each.... **$2.50**

Closet Bowls



Wash down bowls for high or low closet tanks. Special at **$10**

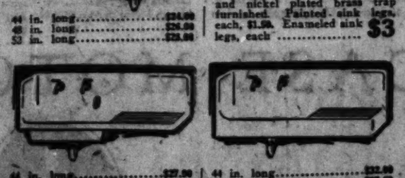
Close roughing-in closet bowls used where high closet outfits are being changed to new style low type closets. These bowls are special now at, each **$13.00**

Enameled Kitchen Sinks



Sanitary one-piece white porcelain enameled kitchen sinks in sizes shown for right and left corner or with right or left drainboard at one-third savings. Two nickel plated faucets and nickel plated brass trap furnished. Painted sink legs, each, $1.50. Enameled sink legs, each **$3**

44 in. long..... $24.00
48 in. long..... $26.00
52 in. long..... $28.00



44 in. long..... $27.00
48 in. long..... $32.00
52 in. long..... $34.00

44 in. long..... $32.00
48 in. long..... $37.00
52 in. long..... $43.00

PHONE LAFAYETTE 1900



$40 Kitchen Sink Special now.... $27

Beautiful sanitary white porcelain enameled straight wall design kitchen sink with back and drainboard in one piece. A limited number set aside at this big reduced price for this special sale. Complete with two nickel-plated faucets and brass trap. This week's sink special, regular $40.00 value **$27.00**

Enameled Kitchen Sinks — White porcelain enameled one piece kitchen sink. Furnished complete with two nickel plated faucets and brass trap. 18x24 ins., each..... **$13.00**; Size 20x30 in., each..... $15.50



Swinging Mixing Faucet — Latest improved swinging mixing kitchen sink faucet with soap dish. Easily installed by anyone. You can do it yourself. Fits standard spaced holes in sinks. Each ..... **$6.50**; Without soap dish, each..... $5.00



Laundry Tub Specials



White porcelain enamel 2 part laundry tub complete with trap. Pair.... **$18**



2 part laundry tubs, 42 ins. long with latest swinging mixing faucet. Makes installation easy. Includes latest angle steel stand. **$16.50**

White Enameled Bath Tubs



White porcelain enameled bath tubs are offered this week, 4½ ft. long and 5 ft. long, at each... **$21.50**

Bathtubs above furnished complete with connected waste and overflow and compression bath cock. Each... **$26.50**



White porcelain enameled deep apron lavatories, furnished complete with nickel plated faucets and trap.

Square front design above, size 18 x 24 inches, each..... **$13.50**

Oval front design above, size 18x24 inches, each..... **$11.50**

Supply Pipes Extra..... $2.00

PHONE LAFAYETTE 1900

ROOFING!

Gold Medal Roofing, 15-year Quality and Service guarantee. Roll of 108 square feet, all one piece to the roll, 36 in. wide and 36 ft. long, complete with nails and cement, weight 85 to 90 lbs., furnished in red or gray-green slate coating. Price per roll of 108 square feet **$2.50**

Red or gray-green slate coated roofing, same weight as the Gold Medal, 108 sq. fts. to the roll, running in two lengths to the roll, complete with nails and cement. Price per roll of 108 square ft. **$1.85**

Gold Medal Wallboard — The Harris Gold Medal Wallboard will run standard weight and standard thickness of fibre board. Sheets are all 48 in. wide by 6, 7, 8, 9, 10, and 12 foot long. We wrap and deliver in good condition. Price per square foot **3½c**

Range Boiler — 30 gal. standard galvanized range boilers, each, **$10.50**

30 gal. range boilers, with stand and couplings, complete, each, **$12.50**

40 gal. range boilers, with stand and couplings, complete each, **$14.50**

Gas Water Heater $7.75 — Double copper coil gas water heaters, with cast iron jacket. Used with 30 gal. range boilers, each, **$7.75**

Water Heater for 40 and 52 gal. tanks..... **$10.75**

Peerless Boiler $24.50 — Genuine Peerless kitchen range boiler and gas water heater combined. Heavy galvanized boiler with 30 gallon capacity. Improved interior construction of these boilers supplies hot water quickly. Special for this week... **$24.50**

TANK HEATERS

$31.50 — Big capacity cast iron tank heater. Water in barrel is all around fire. 10-in. grate; 34½-in. fire pot. Capacity 200 gallons per hour. Special at $31.50

$11.75 — Hollow water heating fire pot. Two-hole top, size 15x20 inches, each $11.75

Four-hole top, size 20x22 in., each, $15.00

Now Is the Time to Prepare for Your Summer Hot Water Supply

Gas Burning Heater for Automatic Hot Water Storage, $125

Save $180.00 by purchasing your hot water storage plant from us. Designed with double extra heavy copper bearing steel storage tank, riveted and welded. Tank is completely covered with hair felt insulation enclosed in heavy galvanized jacket, finished in gray enamel to match heater. Double copper coil gas water heater of improved big capacity and quick heating design. The improved gasoline burner is a special one-piece type assuring good combustion under varying gas conditions. Easily installed in old as well as new homes. No new service or change of piping necessary. Plenty of hot water at all times at lowest cost.

Outfit, complete, special at..... **$125.00**

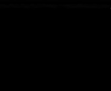
It's Easy to Reach Our Plant — Take any north or south bound car and transfer at 35th Street to our door.

HARRIS — HARRIS BROTHERS CO. — on 35th Street - 1 Block East of Ashland Ave.

Our Plant is 3 Blocks Square — *America's largest building material store serving the consumer direct.*

FREE Book Coupon!

HARRIS BROTHERS CO., DEPT. CT-124
35TH AND IRON STREETS, CHICAGO.
Without obligation, send me your new Building Material Book.
I am interested in—



NAME—
ADDRESS

MOTORDOM

Middle West Roads Graduate from Old One-Horse Class

Engineers Watch Detroit Experiment and Plan Express Lines.

BY J. L. JENKINS.

MASON CITY, Ia., May 9.—[Special.]—Ultimately, when the horse and buggy idea gives place to the motor transportation plan nationally, automobiles must be allowed to travel over long stretches of right of way at their maximum speed. Wider roads entering population centers, division of highways into their logical freight, local, and express lines, and the unification of transportation laws throughout the United States will make all this possible.

So, at least, say engineers of the middle west and the transport experts now busily engaged in working out the growing road problems of practically every community of any size in Illinois, Indiana, and Iowa.

All of them are looking eastward this spring toward Detroit, where Wayne county pavement pioneers are pushing the construction of a 200 foot right of way from Detroit to Pontiac, with just this idea of segregating highway traffic and putting automobile operation into the scientific transportation field where it belongs.

When completed this highway will provide tracks in its center for fast and local railways. On the outside two forty foot pavements will carry the automobile traffic. These one way lines will provide for slow moving and local cars on the inside lines and for fast, through motors on the outside speedways. Cross traffic will be protected, according to the first plan, by elevating the intersections and dividing the grades.

Thus the cars used to transport passengers or light freight for long distances will be given a chance to operate at maximum efficiency and minimum expense without endangering the joy riders, the slow moving trucks, and the myriad other tardy vehicles which form the real barrier on any open road.

Cook county roads on Sunday do not hold a monopoly on congestion. Far from it. Try, as this TRIBUNE pilgrimage has, to thread the maze of vehicles on main roads entering Indianapolis, Terre Haute, Cairo, Ill.; Springfield, Peoria, Rock Island, Davenport, Cedar Rapids—any city or town of any size in the middle west—and you will meet worse than the Waukegan road mess. Generally the speed limit in these towns is held to twenty miles an hour and sometimes to fifteen. With the highway filled to its limit, the restriction means that cars simply cannot move faster than ten to twelve miles an hour and that then the speed is far from safe. Even when wide open country is reached there is certain to be three or four leisurely drivers heading the procession at twenty as a matter of course. They have crawled ahead so long in getting out of town that this speed seems natural, and a car attempting to go somewhere at the legal limit of thirty miles an hour becomes both a danger and a pest.

But in summer local traffic is only a part of that carried by the average main highway. Every other car carries a foreign license and may be heading for a point several thousand miles away. It is naturally operating on some sort of schedule, which calls for a certain speed. The driver has just so much time to get to his destination and knows that in holding to a steady speed over the entire distance he is conserving his fuel and saving his motor from strain. Driving has become mechanical after days and perhaps weeks of travel, and ten miles an hour processions are the most dangerous situations that can confront him. He has paid for personal transportation. His vehicle licenses—costing as high as $50 a year in some states—entitle him to use his car to its best advantage. His road taxes entitle him to full use of the highways. He has usually contributed heavily to the very stretch of highway he can see ahead in gasoline taxes, and yet he is under constant restraint from purely local regulations. If he happens to be reckless or rebellious by nature he disregards as many of these local regulations as possible and becomes a menace to every other driver on the road, and all because of the lack of transportation planning about highway terminals and of uniform regulations which will give the automobile in its present numbers a chance.

In these central states Illinois is now at least two years ahead in highway work. Indiana is just getting well under way with paving on its interstate highways. Iowa has not started in any comprehensive way to pave its interstate primary routes, but has its road foundations pretty well laid. The eighteen foot pavement is, of course, the standard in all three states, and engineers are convinced that this width is inadequate and dangerous on all but open country roads.

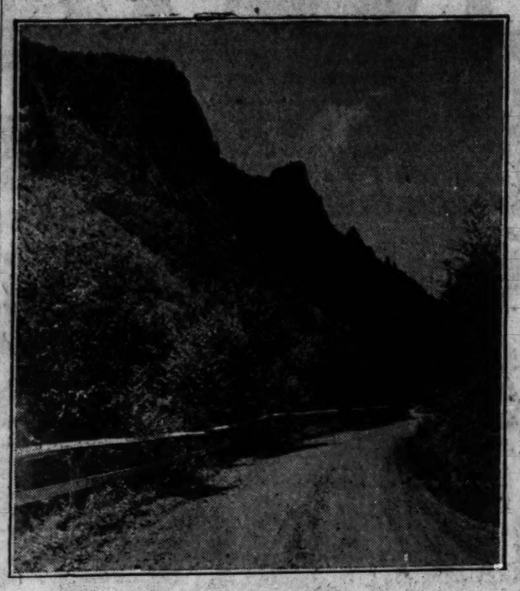
There is a division of opinion as to the best method of meeting motor vehicle needs at terminals. About half of the road authorities favor widening the present terminal pavements to about half again their present width. The opposition wants parallel pavements built to carry one way traffic and eliminate all passing dangers. The latter present facts and figures to show that accidents are practically eliminated when all of the traffic on a given road is moving in a single direction. Blinding lights, they point out, cease to be a menace and become instead an added point of safety on the one way road. Cross traffic is protected against collision by a 50 per cent margin, and uniform speed is natural. The cost of construction of such improvements is the big drawback. Addition of one way roads requires the purchase of new rights of way and the building of an entire new highway unit, while most of the present main roads can be widened without condemning property and like extra expense.

Observations so far indicate that this is a year of unprecedented expansion in highway work throughout the middle west, and that the wider road campaign has usurped the place of initial pavement programs in all of the big terminal points.

Favor U. S. Cars.

American made automobiles are easily understood and can be repaired simply by mechanics, while European cars do not conform to any basic standards and as a result "freak" cars appear on the foreign markets.

DAWN IN THE NOTCH.



When all's said and done, there is something infinitely alluring about those eastern mountains and the roads that wander through them. Here is one that you may encounter this year in Dixville Notch, New Hampshire. The scene lies about sixty miles north of Mount Washington, in the White mountains.

[Photograph from Boston Chamber of Commerce.]

WORK-BENCH WISDOM

BY ERWIN GREER.

BE SATISFIED—IF IT RUNS.

THE sensible motor car owner is satisfied if his car gives a reasonable performance. If the fan belt breaks he puts on a new one. If a washer leaks in the rear axle and the axle begins to throw grease, he cleans out the grease on the brake bands, put in a new washer and then tries driving more in the center of the road. Driving to the right — continually — tilts the axle housing to the right, works the grease out a lot sooner than it would otherwise. And he doesn't howl about it, realizing that it was his own fault for driving to the extreme right.

Every car has some sort of chronic trouble. Even the same make and model of car is capable of developing varied troubles. It is common to hear a motorist say, "She always did that," or "That never did work properly." And such comments are as readily made about the $8,000 machine as the $900 one. But the big reason why complaints are confined to a certain class of drivers is because the other class of driver knows that a car needs constant attention, and gives it.

I know a fellow who is continually bewailing the fact that one of the ignition wires was always dropping off a spark plugs. Instead of inserting a new fastener at the end of the cable he chose to sit back and yell about it. Meanwhile the car runs on three or four cylinders, depending upon how effectually he swears. The car is mechanically perfect outside of this small defect and 6 cents would remedy that. But to hear his talk you'd think that the machine was a veritable wreck.

I invited this same chap to take a ride in my car, which is an expensive make. "This is the sort of a car for me!" he exclaimed, as we glided down Michigan boulevard. "Nothing ever goes wrong with this make of car."

But just then he beheld my chauffeur acting exactly the same as he had acted the day before.

"Blast it!" the chauffeur exclaimed. "The horn is out of order!"

There you are, folks. Half the automobile drivers are to blame—not the machines themselves. Give your machine reasonable attention and care. And always remember that the car owner who appears to have a "regular car" is the fellow who, nine times out of ten, knows how to take care of it—or has learned to be satisfied with what he has.

After the Rain.

About the best time to polish the nickel trimmings of the car is when the machine has been brought in out of the wet. Even where motorists are careful enough to wipe off the trimmings with a dry rag some of the moisture remains over night and appears as rust the next morning. If the polishing job is combined with the drying process the motorist can go to rest feeling that he has killed two birds with one stone and made a good job of it.

Replacing Shells.

If bearings have worn too much or if they have been burned out it will be necessary to replace the shells with new ones. In this operation it is important that the bearing shell itself seats accurately in the crank case or rod. All burrs should be carefully removed and the parts thoroughly cleaned before the bearing lock screws are inserted, because if the shells do not have a solid seating all work will be wasted and the bearings will not stand up as they should.

For the Church.

Motor busses are utilized by the Memorial Baptist church of Courtland, N. Y., for the transportation of rural members of the Sunday school. Each Sunday the machines cover the macadamized highways within a radius of seven miles of the town, picking up all within walking distance of the roads who have no other means of conveyance.

Put Engine Under Hood.

In 1902, when the automobile was known as a "horseless carriage," Claude E. Cox of Terre Haute, Ind., distinguished himself by building the first car that had its engine under the hood in front, instead of under the seat.

More Good Roads.

Alberta, Canada, will spend $3,500,000 for good roads this year, according to an announcement by Hon. A. Ross, provincial minister of public works. The money, he said, will be spent in completing 420 miles of partially constructed highways. Work will be begun immediately. Capital is being borrowed under an act calling for the issuance of fifteen year bonds. These will be paid for on maturity out of a sinking fund created from 12½ per cents of automobile licenses in the province.

Under the terms of the dominion good roads act, Alberta, it is pointed out, will receive a grant of $1,500,000 from the federal government this year. This will take care of about 40 per cent of the cost of the road building program during the year.

For Safety's Sake Get BUMPERS
AT OUR TREMENDOUS SAVINGS
TEMME SPRING STEEL BUMPERS



Appearance. The sweeping graceful ends add greatly to the appearance of any car.
Strength. The spring arch construction gives a maximum of resiliency, efficiently and effectively taking the hardest blows with perfect safety.
Brackets. Hand forged Temme spring steel included in list price.
Weight. Light in weight for its strength, which is due to its spring construction, and the use of a very high grade double heat treated spring steel.
Finish. A mirror and durable finish is obtained by the use of Temme special plating.
Braces. Special Temme analysis steel used throughout.

Special Bumper for FORD - $4.49

BLACK—Reg. Price $20.00. Our Price.. $11.95
NICKEL—Reg. Price $22.50. Our Price.. $13.95

Plymouth Auto Accessories Company
39 W. JACKSON BLVD.
TEL. WABASH 6334 CITY DELIVERIES SAME DAY



"DRIVE"
the new
V-63

—not merely look at it:
—not merely admire it:
—not merely Expect Great Things of it—
but "DRIVE IT"
—and in one performance-test learn why V-63 owners pronounce it Cadillac's supreme achievement.

CADILLAC

Cadillac Motor Car Company, Chicago Branch
Division of General Motors Corporation
2301 South Michigan Avenue
COMMUNITY BRANCHES:
EVANSTON BRANCH 1910 Ridge Ave. | WEST SIDE BRANCH 4600 W. Washington Blvd. | BROADWAY BRANCH 5120 Broadway | WOODLAWN BRANCH 6032 Cottage Grove Ave.

THE SECRET OF LONG LIFE

.....From the Case Engineering Code:

"When an automobile fails to operate satisfactorily it is usually because of a defect or derangement of some one part or unit. Had this been better made the car would have continued to perform until something else gave way. Any part or unit that wears out, or breaks before another, is inadequate and should have been made better. Given the care it deserves and barring unusual accidents, a motor car should perform consistently and dependably as a whole during the full term of its useful life.

"By constantly bringing nearer to the point of perfection every part that ever shows need for improvement, the highest possible degree of refinement and permanency is attained in the finished machine. Obviously, if this process of refinement is extended throughout a car it cannot fail to serve and satisfy its owners better and for a much longer time."

In the exacting process that is employed in developing Case motor cars, a graphic record is kept of all parts replaced in the cars in use.

Periodically these quantities are reduced to definite factors which picture, plainly and accurately, the endurance of the car as a whole during each year of its life. This is accomplished by dividing the number of cars into the number of replacements of each part. From this Case obtains the endurance factor or index for each part.

Every possible step is taken to reduce this factor to the lowest possible point by—

1 *Better co-ordination of parts and units throughout the machine.*

2 *The use of the finest and most suitable materials throughout.*

3 *Infinite care and precision in workmanship.*

4 *Exhaustive inspection of the minutest detail.*

This system is the only one ever devised which gives any substantial guarantee of steady, orderly progress toward perfection. It has developed impartially, and to an unusually high standard of excellence, every feature and every quality of Case cars.

Owners have been spared the risk and expense attending frequent and radical changes. The permanence of essential qualities has made Case one of the few fine cars consistently held in high regard.

SMITH-SAUER MOTOR CO., 2436 South Michigan Ave., Telephone Victory 3646
North Side Branch, 6107 Broadway, Telephone Sheldrake 8001

A. E. Anderson Motor Sales, 1134 W. 63rd St. | Imerson Motor Sales Co., 3220 Broadway | Olsen-Grinnell Motor Sales Co., 2305 Milwaukee Avenue
Central Auto Sales Co., 3453 S. Morgan St. | Landers Motor Sales Co., 4641 Wash'n Blvd. | Parkview Motor Co., 826 N. Sacramento Boulevard
Paul Herders, 11250 Edbrooke Avenue | Lesdin Motor Service, 5505 N. Clark Street | Northern Indiana Auto Sales, Hammond, Ind.

CASE MOTOR CARS





More Good Roads.

lberta, Canada, will spend $3,500,
for good roads this year, according
an announcement by Hon. A. Ross,
vincial minister of public works.
money, he said, will be spent in
npleting 420 miles of partially con-
ucted highways. Work will be
run immediately. Capital is being
rrowed under an act calling for the
uance of fifteen year bonds. These
l be paid for on maturity out of a
king fund created from the pro-
eds of automobile licenses in the
vince.

Under the terms of the dominion
d roads act, Alberta, it is pointed
t, will receive a grant of $1,500,000
m the federal government this year.
is will take care of about 40 per cent
the cost of the road building pro-
am during the year.

Get BUMPERS
OUS SAVINGS
TEEL BUMPERS

ORD - $4.49
NICKEL—Reg. Price $22.50. Our Price.. $13.95
ssories Company
ON BLVD.
ITY DELIVERIES SAME DAY

OF

Code:

is usually
unit. Had
perform
wears out,
een made
accidents,
s a whole

ion every
st possible
e finished
extended
ners better

st suitable ma-

workmanship.

minutest detail.

ever devised
guarantee of
rd perfection.
and to an un-
cellence, every
Case cars.

the risk and
t and radical
essential quali-
e few fine cars
gard.

Victory 3646

2505 Milwaukee Avenue
Sacramento Boulevard
eles, Hammond, Ind.

ARS



"Best in the Long Run"

Goodrich Balloon Cords for any car

YOU *can* equip your car with Goodrich Balloon Cords, because Goodrich makes them for 20 and 21 inch wheels (the new equipment) and also for existing wheels and rims.

Whatever problem the car presents, Goodrich can equip it with Balloon Cords.

Here is a chance to obtain the greater comfort, added safety, and pleasure of Balloon Cords for any car, new or old; and get it in highest quality.

The name, *Goodrich*, on a Balloon Cord assures you of the *quality*, vital to a tire. It tells you that it is the product of the same tire manufacturer that fathered cord tires.

Consult the Goodrich dealer for expert and reliable facts and suggestions on Balloon Cords. He will advise you on the proper size for your car. Ask him to show you our Balloon Cord Information Chart, and get from him our up-to-date Bulletin, "Goodrich Balloon Cords."

Goodrich Balloon Cords for your present wheels

Goodrich Balloon Cords can be fitted to your present wheels. Below in the right hand column the replacement size is shown.

*30 x 3½ Inch	31 x 4.40 Inch
31 x 4 "	32 x 4.95 "
32 x 4 "	33 x 4.95 "
32 x 4½ "	33 x 5.77 "
33 x 4½ "	34 x 5.77 "
33 x 5 "	35 x 6.60 "

*New straight side rims are necessary if car is equipped with Clincher rims. These can be purchased at a small cost.

Goodrich also offers Balloon Cords in a full range of sizes for 20 and 21 inch wheels.

[And with *Silvertown Cords ... Commander Cords ... and Goodrich "55"s,* Goodrich offers a quality tire for every need and service.]

THE B. F. GOODRICH RUBBER COMPANY

G-16037

MOTORDOM

Motor Optimists Trim Their Sails to Meet Demand

Industry Tones Down Its Breakneck Speed in May.

BY WHITCOMB WILLIAMS.

DETROIT, Mich., May 10.—[Special.]—Automobile manufacturers and automobile dealers, collectively, have about decided that they shot too high during the optimistic periods preceding the National automobile shows of last winter, and that their selling schedules are not now being maintained. This fact is, of course, causing more or less disappointment, but not discouragement.

Dealers as a unit declare the noticeable slump in sales is no cause for apprehension. Many of them were swept off their feet by the optimistic wave, along with great business they handled during the latter months of 1923. This business was spread over the entire country with but very few poor spots. But since the first of April, despite the satisfactory first quarter, sales have not measured up to expectations, although orders, in good volume, are being received. Automobile weather has been slow in arriving, and dealers are pinning their faith to the belief that with the coming of warm weather the buying public will again rush the agencies. From the side lines it is apparent that the situation will be confined to about 25 or 30 makes of standard cars. Outside of this number the manufacturers will be forced to be satisfied with what little patronage there is left.

During the first half of April a noticeable increase in sales was apparent, despite many days of unsatisfactory weather, and if the law of average prevails the month will close well ahead of March and far in excess of April, 1923.

When manufacturers are satisfied that an increased production is necessary everything is set for an output that will satisfy the looked-for demand, but until such time really arrives, there will be no move made for an output that will flood the market. Dealers throughout the country must be heard from—dealers who, during the winter months, were provided with cars by trainloads with which to fill orders booked for early deliveries.

Until a positive assurance that an outlet for more cars is a certainty, producers who have cut their high levels of early months will maintain production on a curtailed basis. This attitude will continue indefinitely, and schedules revised from week to week as conditions develop, say the leaders.

Since the beginning of 1923 the industry has enjoyed a period of prosperity far greater than the most optimistic would prophesy. This continued for more than a year. The first quarter of 1923 was a comparatively light one in the total output of motor vehicles, and manufacturers were faced with an unexpected condition. An unlooked for buying movement started over night, and the supply of cars on hand was far too small to meet the demand. Factories were speeded up to capacity and schedules revised upward. This resulted in the second quarter reaching the record breaking figure of 1,155,296 cars. The third quarter experienced a falling off from the second of 154,540 vehicles, and the last quarter saw an output of 875,503.

In order not to be again caught short, manufacturers worked their plants to capacity regardless of orders booked, instead of waiting for the demand to come and then catching up with it. This resulted in an output of 1,040,032 cars during the months of January, February and March. This exceeded every quarter of 1923 with the exception of the second. Present indications are that the second quarter of the present year will fall far short of the production for the corresponding quarter of 1923.

The cars are ready, and the manufacturers, sales managers and dealers are satisfied that the demand will develop before the season is much older, and automotive heads are happy in the belief that what business they expected but did not get in March and the early weeks of April, they will get later on.

There is a reason why some of the automobile manufacturers are in better financial condition than others, why they don't have to borrow money and are always rated as "AA." That reason is not merely because they sell more cars or make more profits, experts declare, but the result of their conservative policy.

It is well known in the automobile industry that many concerns have "gone to the wall" because they were not conservative enough, or not conservative at all. They went full speed ahead, believing that because they had experienced a year or two of success, it was a certainty that it would always be so. Death was the cause of this over-confidence, and lack of conservatism.

Attention
Auto Truck Dealers
Experienced Truck Salesmen
Retail Auto Salesmen
Salesmanagers

This ad is written by a prominent manufacturer of commercial vehicles (now conducting a national advertising campaign), who makes 2½ and 3½ ton trucks, handled thru Ford dealers, which is revolutionizing the truck business.

It costs ⅓ less than others, operating cost is ⅓ less, has service at any of 33,000 Ford stations—has super power plant that can be changed in 30 minutes.

The object of this ad is to get in touch with ambitious men of recognized sales ability with a record of production, who can close leads obtained from advertising and have the confidence and ability to develop a territory to net them from $12,000 to $20,000 a year.

He must be able to carry a limited stock of merchandise for immediate distribution.

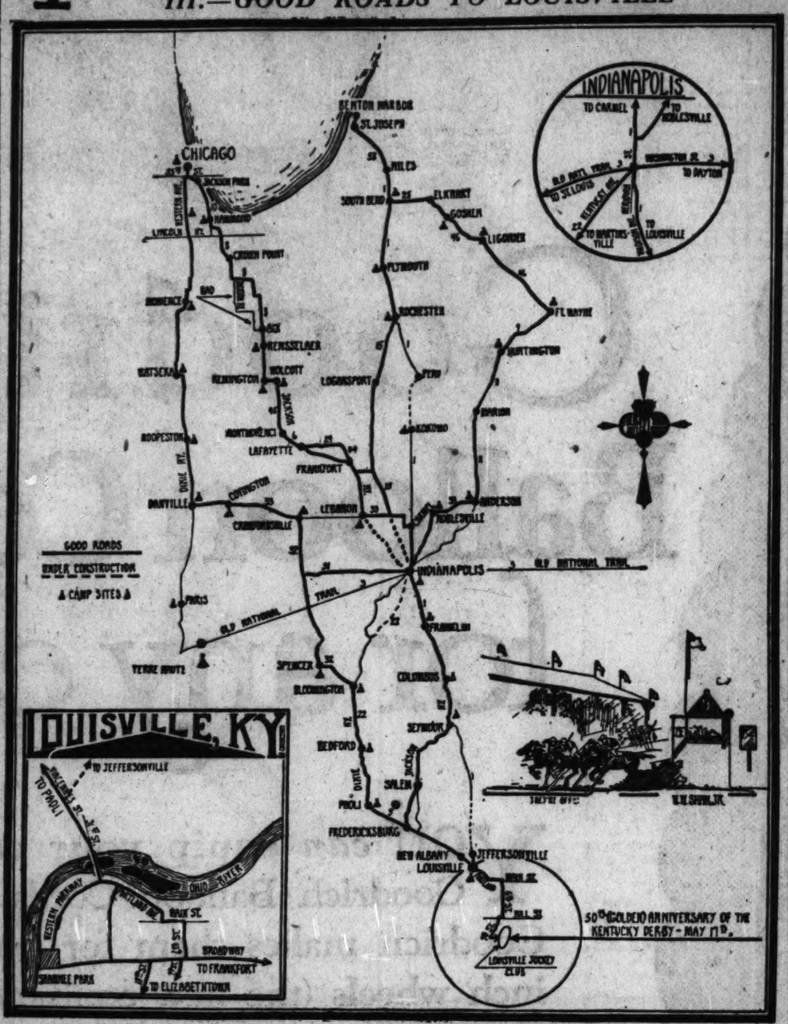
A very liberal proposition will be offered those who qualify.

For interview state age, past business experience and financial references.

Address T P 489, Tribune

Tribune Tours

III.—GOOD ROADS TO LOUISVILLE


INDIANAPOLIS
TO CARMEL
TO NOBLESVILLE
TO DAYTON
TO ST. LOUIS
TO MARTINSVILLE
TO LOUISVILLE
CHICAGO
BENTON HARBOR
ST. JOSEPH
GARY
HAMMOND
WHITING
MILES
SOUTH BEND
ELKHART
GOSHEN
LIGONIER
PLYMOUTH
ROCHESTER
FT. WAYNE
HUNTINGTON
PERU
KOKOMO
MARION
LOGANSPORT
WOLCOTT
REMINGTON
RENSSELAER
KNOX
WINAMAC
ROCHESTER
ROCHESTER
ROCHESTER

MOTORDOM

Engineers Warn Cities to Begin Brake Inspection

IN recent tests conducted in Washington by representatives of the Society of Automobile Engineers and Bureau of Standards, need of local ordinances governing the control and efficiency of brakes on automobiles came in for a generous share of consideration. These tests revealed the following defects on average automobiles:

1. Cars with four wheel brakes varied considerably in the effectiveness of the brakes.

2. Cars with two wheel brakes also varied considerably in braking efficiency and stopped at greater distance than the four brake cars.

3. The socalled "emergency brake" was less effective than the service brake in stopping the car.

Although the tests showed the efficacy of four wheel brakes, especially in emergencies, it also revealed the fact that this innovation needs considerable adjustment and improvement before it can be considered a finished product.

According to the tests made by the Bureau of Standards the average stopping distance for a four brake going at the rate of twenty miles an hour was 21.1 feet on a dry pavement, and 26 feet on a wet road. These tests varied from 16 to 26 feet on a dry road and 14 to 40 feet on a wet road.

Two wheel brake cars stopped at an average of 36 feet on a dry road and 56.3 feet on a wet pavement. The stopping distances also varied considerably, showing that two wheel brakes needed as much standardization as the four wheel brake.

Inefficiency of the service brakes was a distinct surprise in the test. Using the foot brake alone, the driver going twenty miles an hour stopped at distances varying from 22 to 98 feet. With the emergency brake alone they stopped from 42 to 155 feet.

Use Old Hose.

Rubber garden hose makes an excellent protection for ignition cables. Cut off a piece of hose to the correct length, and run the wires through it and out through the opposite end or through holes in the side to conform with the location of the spark plugs and the general scheme of the wiring. Starting wire cables can also be protected from oil and water, short circuits, chafing and other injury by covering with garden hose.

GOSSIP OF THE AUTO TRADE

Two hundred and thirteen Willys Overland dealers assembled at the Chicago branch, 19 West 26th street, last Wednesday, to view the new Overland Blue Bird which now comes through with balloon tires and standard equipment, and the new sedan coupe, with exceptionally wide doors. Orders were given for 210 of these cars to be delivered within sixty days. Country dealers drove away with 153 new cars.

Exports of Paige and Jewett cars for the first four months of the year exceeded the entire export business of 1923, according to Harry M. Jewett, president of the Paige-Jewett company, who has just returned from a tour of Europe. In one month sixty-five Jewetts were sold in London, he states. The firm has entered the field in Germany for the first time, and Mr. Jewett reports encouraging prospects there.

Boyce-ite, the new motor fuel ingredient just introduced in Chicago, is the invention of Harrison Boyce, who put out the motometer, which has passed the 5,000,000 mark in sales. It is claimed for his latest product that it removes carbon, increases gasoline mileage, removes carbon knocks from motors, eliminates the necessity of cleaning spark plugs and grinding valves, and also tends to make a more responsive and quieter motor.

The Gray Chicago company, distributor for the Gray automobile in Chicago territory, has moved into new and larger quarters at 2313 S. Michigan avenue.

Cost Less



Champions cost less and there is no better spark plug. Champion X is 60 cents. Blue Box 75 cents. The manufacturing economies resulting from making two-thirds of all the spark plugs produced are passed on to the car owner.

Champion Spark Plug Co.
Toledo, Ohio

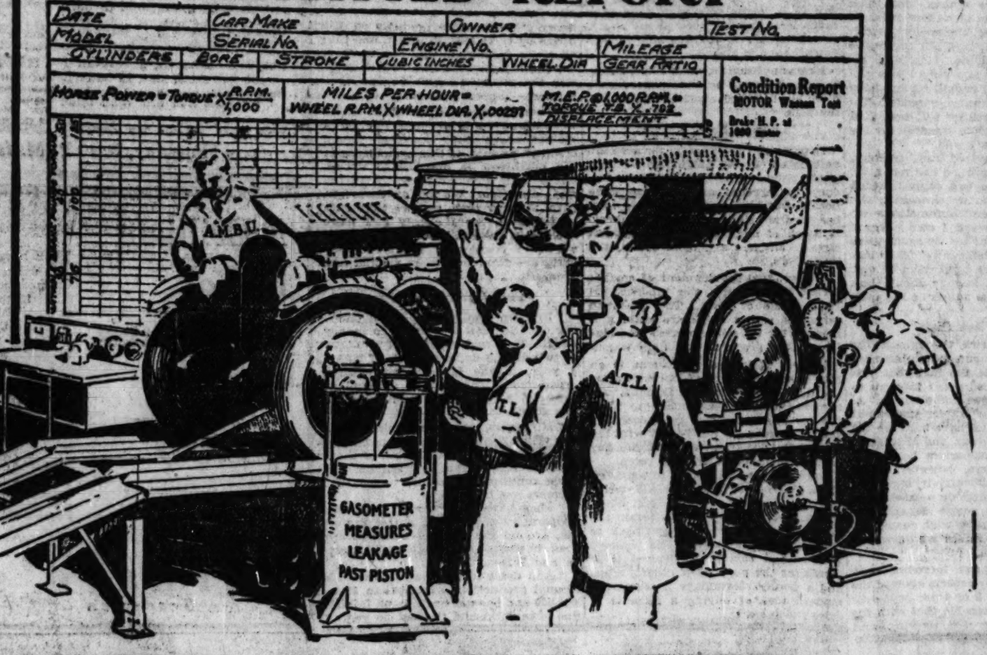
CHAMPION
Dependable for Every Engine

CHICAGO WOMEN THINK
...ery keep posted. They make their husbands leave THE TRIBUNE at home every morning so they can keep posted. And the husbands get other TRIBUNES at the corner stand.



Operate
...d its first few
...es stamina and
...tional require-
...care and preci-
...that masterful
...by those who
...highest type of
...l means ride in
...T 5540
...n 6138
SS
OHIO

CERTIFIED REPORT



Now You Can Buy Tested and Approved Used Cars

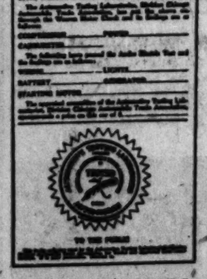
You Take No Chance on Mechanical Condition

Chicago Automobile Trade Association Members Use

WASSON MOTOR CHECK

and Other Tests to Establish Positive Used Car Values

LOOK FOR THIS GREEN TAG



This is the Official A. T. L. Tested and Approved Seal. Inside is the complete report on the condition of the car for your protection.

AT LAST uncertainty and guesswork have been eliminated from your used car purchases. The most exact testing equipment engineering science has ever devised now renders you a detailed test report on the mechanical condition of the used car you buy.

This new condition in the used car market has been brought about by members of the Chicago Automobile Trade Association. A wonderful new system of car testing, known as the WASSON MOTOR CHECK, combined with the AMBU ENGINEERING INSTITUTE electrical and other tests have been adopted as standard measures of mileage value in used cars offered for sale by dealer members of the Association.

Tests are conducted by The Automotive Testing Laboratory, a new branch of the Association, in the roomy building at 29th and Michigan, N. W. Corner. Every car tested in the Laboratory will bear the official seal of the Chicago Automobile Trade Association and be accompanied by The Automotive Testing Laboratory Certified Report. This report gives an exact statement of the car's mechanical condition, and is your assurance of *known value for your money*.

The WASSON MOTOR CHECK, adopted for these tests, is a revolutionary invention that measures the motor under actual working conditions. It tests with deadly accuracy every factor that makes the wheels go 'round. It tests (1) Horsepower delivered at rear wheels, (2) Slippage past rings and pistons in cubic inches per minute, (3) Compression in each cylinder, (4) Percentage of oil dilution.

Then there are the AMBU ENGINEERING INSTITUTE electrical tests for shorts—for generator efficiency—for amperage used by starter—for battery condition. There are sound and temperature tests for bearings, transmission, differentials. There are physical tests for frame and axle alignments, plus personal inspection of upholstery, paint and fittings.

These tests will be conducted by a personnel of trained specialists in automotive testing, under engineer in charge, F. E. Edwards, chairman of the Technical Committee of the A. A. A. and member of the S. A. E., who has officiated as test engineer at many of the big race meetings for a decade.

THOROUGHNESS is the keynote of this testing service which is to result in FAIR and SQUARE dealing with the *used car buying public*.

Automotive Testing Laboratory tested and approved used cars will be offered for sale only by dealer members of the Chicago Automobile Trade Association. Look to these dealers for positively known values in used cars, backed by the certified report and tag of The Automotive Testing Laboratory.

The AUTOMOTIVE TESTING LABORATORY

Division of

The Chicago Automobile Trade Association

N. W. Corner 29th and Michigan Blvd. · Telephone Calumet 4916

Chicago, Illinois

DORT SIX

Drive a Six



Get Out of the Four Class

Fours are going! Soon only the very cheapest cars will be Fours.

Why put up with Four-cylinder disadvantages when you can have Six-cylinder advantages in a Dort for practically the same price.

Fours are noisy; the Dort Six is silent. Fours are sluggish; the Dort Six is "peppy." Most Fours halt on hills; the Dort Six takes them in high. Fours vibrate; the Dort Six has no period of vibration. Four-cylinder power is uneven; Dort six cylinders give you a smooth power flow.

The Dort Six costs no more in the first place than many Fours—and costs decidedly less in the long run.

LOUIS GEYLER COMPANY, *Wholesale Distributors*
2635 South Wabash Avenue, Phone Victory 7800

A. E. Antonsen Motor Sales, 1134 W. 63rd St., Chicago
Atlantic Motor Sales, 4239-41 W. 26th St., Chicago
Central Motor Sales, 5512 W. 22nd St., Cicero, Ill.
Chicago Auto Service Garage, 5343 So. Ashland Ave., Chicago
G. & J. Garage, 912-20 W. 79th St., Chicago
Hampson, Board Motor Co., 2515 Michigan Ave., Chicago
Harrison Motor Sales, 3249-59 W. Harrison St., Chicago
Heatherington Auto Sales, Hammond, Ind.
Ideal Motor Sales Co., 1337 Irving Park Blvd., Chicago
Irving Auto Sales, 3535 Irving Park Blvd., Chicago
Lincoln Garage, Hinsdale, Ill.
North East Motor Sales, 1004 Central St., Evanston, Ill.
North Roseland Garage, 10558-60 Michigan Ave., Chicago
The Rhue Motor Sales, 1211 So. Oak Park Ave., Oak Park, Ill.
Royal Motor Sales Co., Gary, Ind.
Stewart-Zech Motor Sales, 4550 Washington Blvd., Chicago
Tourists' Garage & Auto Sales, 5944 So. Western Ave., Chicago
Western Tire & Battery Service, 1419 W. Lake St., Melrose Park, Ill.



Most Blows are Received on Ends of the BUMPER

IT is at the ends of the bumper where double-bar protection is most needed. Two cars, about to collide, invariably attempt to miss each other and seldom hit head-on. A side blow is usually the result and the double-bars of the Stewart are there to absorb it.

Driving or parking, you can be protected at all times against careless drivers by equipping your car with double-bar Stewart bumpers.

Stewart Bumpers Give Double-Bar Bumper Protection at Both Ends as well as in Center

Stewart Bumper Prices
De Luxe Model 175
Nickel finish $18.00
Black finish $21.00
Standard Model 194
Nickel finish (medium weight) $20.00
Black finish $18.00
Motor Vehicle Model 201
Nickel finish $16.00
Black finish $13.50

There are special models at various prices for the Ford, Chevrolet and Overland "4."

The highly polished mirror surface of the broad parallel bars, together with the snappy red center clamp make the Stewart the "bumper beautiful."

Protection and strength *with* beauty.



Look for the name Stewart when purchasing, to make certain you are getting the genuine all-metal Stewart Bumpers.

Stewart

CUSTOMBILT ACCESSORIES USED ON 9 MILLION CARS
STEWART-WARNER SPEEDOMETER CORPORATION, CHICAGO, U. S. A.
Branch Sales Office, 1312 S. Michigan Ave.—Sales and Service Station, 1826 Diversey Blvd.

FARM AND GARDEN

Iowans Turn to Dairying to Cover Cattle Price Slump

Make More Selling Cream than by Feeding It to Calves.

BY FRANK RIDGWAY.

MASON CITY, Ia., May 10.—[Special.]—Agricultural relief measures have little appeal to the average Iowa farmer. Most of them apparently have decided that the best way to meet the new changes in conditions is to buckle down to hard work, shift their production programs, and hoe their own rows. An independent, optimistic, winning agriculture is the new interpretation being given to the letters I O W and A.

To the average person outside of the state Iowa is thought of in terms of corn and oats, hogs, and beef cattle. Growing crops and fattening porkers and steers are still the principal occupations of Iowa farmers, but there is a growing interest in milk cows and hens. During the last week THE TRIBUNE'S midwest touring expedition has crossed the state from east to west and from north to south, and in every section found silos and dairy cow stanchions mixed in with the beef steers' corn cribs and feed bunks.

More than 50,000 dairy cows, valued at $5,000,000 have been shipped into Iowa during the last two years, most of them coming from Minnesota and Wisconsin. Ten per cent of all the butter produced in the United States is now made in Iowa.

Turn to Dairying.

Checking up on dairy cattle alone does not tell the whole story of dairying in this state, for we have found hundreds of beef cattle men separating the milk and selling the cream. The practice heretofore has been to turn the calves in with the cows and save only enough milk for home use. The need of ready cash and the big drop in the price of pure bred cattle used for breeding purposes have encouraged beef cattle producers to sell cream.

Interest in dairying is also indicated by the growth of cow testing associations here. Four years ago there were only twelve in the state; today there are fifty-five. Three years ago Iowa farmers produced a little more than 86,000,000 pounds of butter; they are now producing more than 124,000,000 pounds a year. It is roughly estimated that there are more than 1,000,000 dairy cows in the state. There are 435 creameries, most of them owned cooperatively by farmers.

The enormous number of cream separators sold to farmers in recent years is also evidence of the interest in dairying. A big farm implement dealer and distributor of dairy equipment in Cedar Rapids, Ia., says his concern has distributed between 1,000 and 1,100 separators, all of the same make, among Iowa farmers within the last four years, and has ordered a third more than usual to take care of the increased demand this season.

May Be Temporary.

Whether dairying has come to stay in this state outside of the southeastern counties where the milk cow has been well established for many years is a question. Production of cream is probably a temporary business with the beef cattle men who are still hopeful that pure bred beef cattle prices will improve from now on, making it possible for them to go back into the business of producing breeding stock so that Iowa can produce more of her own feeders instead of depending upon breeding sections of the west and southwest.

Eighty-five to 90 per cent of the cattle that are fed for the market in Iowa's feed lots are brought from central markets. Most of them come from Omaha, Kansas City, and Sioux City, Ia. A few come from Chicago to eastern counties. This means that Iowans produce a small percentage of their feeders. Pure bred cattle breeders believe that a bigger percentage of the feeders will be produced in Iowa in future.

The views of Louis Kinzey, who lives six miles south of Cedar Rapids on the red ball highway, are typical of dozens of other practical farmers talked with in various sections. He says the slump in the prices of grain crops and beef cattle, particularly beef animals a few years ago, caused Iowa farmers to look around for another source of revenue.

Hopeful About Future.

"I've been milking five or six cows for the last year or two, a thing I had never done before," said Mr. Kinzey. "I found I could get a good price for cream. I make more by selling the cream than by allowing the calves to take all the milk. I can't get rid of my pure bred shorthorn heifer and bull calves at a decent price when I try to sell them as breeding stock. I do well to get beef prices. In fact, I can sell the male calves as steers for more than I can get for them as bulls. I sold a dandy pure bred shorthorn bull recently at 5 cents a pound, beef market price.

"However, I believe pure bred beef cattle are coming back and I'll sell the male calves as steers from now on and keep the good heifer calves. I'll be ready when the raising of pure breds gets back on a paying basis.

"You'll think I'm fussing about the prices we are paid for the things we have to sell, but I'm not. I have seen farm prices lower than they are now and I made some money, too. The trouble is I have to pay about twice as much for lumber, implements, hardware, and other things, but the prices we get are not double. Here's an example: Ten years ago when I was getting $7 to $7.25 a hundred for my hogs I paid $60 for a manure spreader. Today a similar spreader will cost $155 and I got only $6.90 a hundred for the last batch of hogs I sold.

"Buying high priced land, tractors, trucks, and automobiles has put a lot of our farmers in bad shape," added Mr. Kinzey. "I'm not knocking the tractors, trucks, and automobiles—we need all of them—and I own a truck and automobile, but too many farmers are not buying intelligently. They buy them whether they need them or not. I don't believe a farmer should buy any of these things unless he has cash to pay for them."

Dealers Ask Cash.

Implement dealers throughout the state are trying to run a cash business this year. Despite the fact that this has naturally forced many farmers to repair their old plows and planters. A. A. Happel, a Cedar Rapids implement dealer, says his sales have increase 100 per cent over last year, and at least 90 per cent of his customers have paid cash. Many others, however, claim they are having difficulty trying to do business with farmers on a cash basis, especially in the repair department. The implement dealers' cash customers are usually the farmers who are selling milk and cream.

Iowa is planting an increased acreage of corn. Early reports showed the increase would be 3 or 4 per cent over last year. It is probable that with the favorable weather for plowing and planting the increase will be even greater than this.

Literally thousands of acres of sod have been plowed up for corn along the highway that goes through De Witt, Mount Vernon, Cedar Rapids, Belle Plaine, Tama, Marshalltown, and Nevada west to Ames. When corn was down to 35 and 40 cents a bushel a few years ago much of the land in this section was put in grass, and now with corn prices climbing higher—around 70 cents elevator price last week—the grass land is being put back in corn.

Substitute for Oats.

A million acres of soy beans will be grown in Iowa this year as a substitute for oats in the live stock rations. The acreage would perhaps be even greater than this if farmers could get seed. The limited supply of seed has put the price of beans up to $3 and $4 a bushel. The soy bean is grown here in this state chiefly for hogging down with corn and for silage.

Despite the fact that the assessors' early reports indicated that from 15 to 20 per cent fewer sows were bred for spring farrowing, Iowa has a comparatively big crop of pigs coming on to take care of the bumper crop of corn and other grains. While there are no definite figures on the size of the spring crop of porkers, farmers say their losses this year have been much less than last because the weather was much more favorable at farrowing time in March.

Herman Bucholz, who lives near Tripoli, believes he holds the record with his litter of nineteen Duroc-Jersey pigs.

Improve Farm Flocks.

Reports of the demands farmers are making on the big hatcheries for high grade baby chicks indicates the tendency to increase and improve farm flocks. Out here at Clarion a big lumber yard is being used for a hatchery. A batch of more than 2,700 eggs has already hatched and more are in the incubators.

The gradual development of smaller farms is becoming the tendency in many parts of Iowa. The one man farms of eighty acres are making it possible for tall corn growers to dodge farm labor problems and high wages.

In Des Moines a movement is on foot to send out high school boys after the first of June to help farmers. Arrangements are being made to place the boys, and no wages are specified in the agreement. It will be left with the farmer to decide how much the boy earns besides his board and room.

Iowa land is still a good investment, E. L. Johnson, who lives at Waterloo and is a director of the federal bank, told a group of bankers at Creston the other day, but "we must get back to the old idea," he said. "The pioneers who settled this state secured their farms for the purpose of raising crops and a family. Nowadays it seems the modern idea of buying a farm is to raise the price."

DOWN ON THE FARM



TWIN GARDENERS—Raising $500 worth of vegetables in a tiny city garden won a trip to Washington for John and Charles Knier of Elmira, N. Y. The twin brothers, 14 years old, are of a family of eleven children. They called on the President and had a world of fun telling amateur gardeners at various points between Elmira and Washington how they raised $1,400 worth of vegetables in four years at a cost of $56.40.

Editor Scouts Hard Time Tales About Northwest

AGRICULTURAL interests are beginning to resent the stories of the farmer's being broke. Evidence of this was shown recently by Charles F. Collisson, agricultural editor of the Minneapolis Tribune, in a straight from the shoulder talk broadcast by the Tribune-Zenith radio station. He said that nearly every speaker on agriculture that he had reported lately felt it necessary to tell how many millions of farmers are deserting their farms. They tell how many are going to die of want and starvation, unless the speaker or his candidate is elected something or other.

"All of this gloom is getting tiresome," Mr. Collisson said. "This talk is doing the northwest a lot of harm, down east. In Washington recently everybody was asking us from Minnesota, 'Is it true that the middle west is broke?'"

Cow the Answer.

Wheat farmers have suffered a heavy blow in the northwestern states, but Mr. Collisson showed that there are many other valuable products on the farms up there besides wheat, and that all of the farmers in that section must not be judged by the unfortunate situation the grain farmers—the one crop farmers—happen to be in.

"There are vast regions of the northwest where we do not hear any complaints about hard times, or frozen credits," he said. "Our agriculture in the northwest is not headed wrong. Rather it is advancing rapidly, in the right direction. We are on the right path, the cow path, and we have only to follow it, more closely and more rapidly, in order to win out. Wherever we find a community where the cow paths are numerous, there we find real prosperity today.

Hard-Up Tale Absurd.

"In Minnesota, several of our dairying counties had to borrow no money at all. They make from half a million to two million dollars' worth of butter a year, in the farmers' coöperative creameries. Their banks are full of farmers' deposits, and cash reserves are ample.

"Minnesota has twenty-nine counties which produce more than a million dollars' worth apiece, and six of them produce more than two million. In these counties it is absurd to say that farmers are hard up.

"They have hundreds of their own coöperative cheese and butter factories, around the bend of nearly every road, in central and southern Minnesota and Wisconsin.

"And don't forget that Wisconsin's annual production is more than $200,000,000 and has not had a bank failure, due to conditions in the last six years."



Vaughan's New Seed Store
10-12 W. Randolph St. near State St.

A "Rainbow Garden" of Gladioli for $1.00

FINEST of summer flowers and surest to grow, the gladiolus has well earned the popularity it enjoys. Vaughan's bulbs are grown on our farms in northern Michigan, where conditions are ideal for producing vigorous bulbs. Our collection includes the finest varieties in the world. Our mixtures are carefully prepared to give an assortment of colors, and include many of our finest named varieties.

Rainbow Mixture, 13 large bulbs of 13 named varieties, postpaid.....$1.00
Extra Fine Mixture, best varieties, postpaid, per dozen.....
Standard Mixture, a bargain for mixed beds and borders, all of flowering size, 12 large bulbs, 45c; 50 large bulbs.....$1.25
Homewood Mixture, 50 small but flowering size bulbs, which give large flowers but bloom later than larger bulbs; postpaid.....

Garden Talks by Radio Broadcasted Tuesday and Thursday, 6:30 P. M. from WDAP

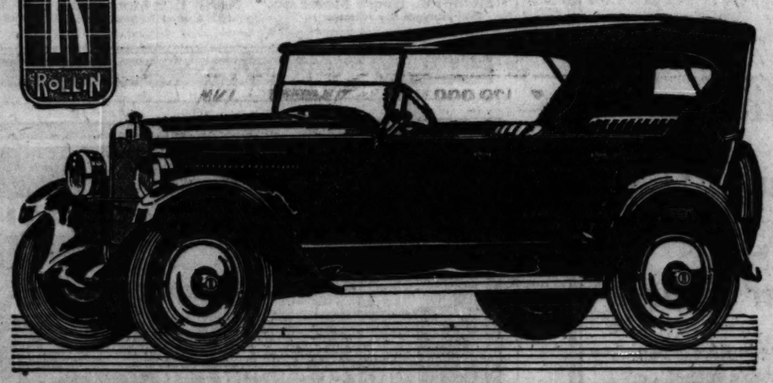
A Brilliant Bed of Red Cannas for $1.00

WE have selected several thousand extra choice King Humbert Canna roots for this week's selling. King Humbert is probably the most popular of all cannas. Its flowers measure up to 6 inches in diameter, produced in gigantic trusses, a brilliant orange scarlet with bright red markings; foliage large and massive, of a rich coppery bronze. Grows to a height of 4 to 5 feet. Plant 18 inches apart, each way. Twelve of these roots will give you a beautiful, brilliant bed of red cannas. Regularly priced at $1.50. Special, dozen, $1.00

For those who prefer them, we also offer several other varieties of cannas with red, pink or yellow flowers and green foliage. Regular price 15c. Special, each, 9c

The above prices include postage

Barnard's Seedsmen 231-235 W. Madison St.



ROLLIN

The Year's Most Distinctive Automobile

A really distinguished car—swagger body designs—far removed from the commonplace.

And what a wealth of mechanical refinements! No need to worry about this car becoming obsolete—it is years ahead of the times.

Its European type motor is the successful adaptation of the fundamentally correct, scientific principles, of high speed, high compression and small piston displacement. Crankshaft is held rigidly against whip and vibration in four sturdy bearings.

Balloon tires and 4-wheel brakes—without which no modern car is complete. A special design transverse rear spring—an expensive feature but well worth its cost.

Distinctive appearance and the last word in mechanical progress, at such a reasonable price!

Touring Car, $995; Three Seated Coupe Roadster, $1195; Five Passenger Sedan, $1295
Prices f. o. b. Cleveland. Tax extra

The introduction of the Rollin makes it possible for you to now own a distinctive car possessing the most advanced engineering features without paying an extravagant price.

L. MARKLE CO.

2309 Michigan Blvd. Calumet 3015

Branch: 6528 Cottage Grove Ave. Hyde Park 5700

NORTH SIDE

3819 Broadway, B. & B. Motor Co.
3917 Irving Pk. Blvd., California Park Motor Sales.
3337 Irving Park Blvd., Ideal Motor Sales.
3115 Lawrence St., Jack's Sales and Service.
3114 Kenmore, Keystone Garages Co.
4300 Norwood Park Ave., Northwest Garage.
4200 Ravenswood Ave., Sunnyside Automotive Serv.
Evanston, 1022 Davis St., Thompson & Schuler.
Park Ridge, Ill., Park Ridge Rollin Sales.

WEST SIDE

3212 W. 22nd St., Central Motor Sales.
4549 Washington Blvd., John Hemwall Motor Car Co.
3212 W. Jackson Blvd., Jackson Blvd. Motor Sales.
1401 Humboldt Blvd., Sampson Motor Sales.
3409 Milwaukee Ave., Bunker Motor Co.
1924 S. Crawford Ave., Tetzers Motor Sales.
3240 W. Chicago Ave., Three Star Garage.
3721 Fullerton Ave., Ridgeway Motor Sales.
Oak Park, Ill., 231 Lake St., J. R. Wedeker Jr.
River Forest, 333 Lake St., River Forest Garage.
La Grange, Ill., 18 W. Harris Ave., Braun Motor Co.

SOUTH SIDE

9401 S. Ashland Ave., Ambrose Motor Sales.
10825 S. Michigan Ave., Farr Motor Sales.
1335 E. 75th St., A. W. Hazen.
7823 S. Halsted St., L. E. Lilly Garage and Sales.
1401 W. 39th St., Steven & McDonald.
7425 S. Halsted St., Victory Garage and Sales.
9464 Commercial Ave., A. Karczewski.
Riverdale, 201 Western Ave., R. & R. Motor Sales.

Why it's True Blue

THE Oakland Six is true blue because it was designed with one very definite purpose in mind—to make it the finest light six in its class. Take Oakland closed cars for example. Here are *real* automobiles. They are true blue because their distinctive Fisher-built bodies are *real* closed-car bodies—with no makeshifts nor compromises entering into their construction or appointments, inside or out.

Oakland's Six-Cylinder Smoothness Means Greater Closed-Car Comfort

The Oakland engine is true blue because in it the many natural advantages of a "Six" have been developed to a degree that will delight you.

There is quietness at all speeds and a freedom from annoying vibration which, you will agree, is essential to complete closed-car satisfaction; there is extreme flexibility which makes gear changing rarely necessary; there is a surprising ability to respond to unusual demands quickly and without fuss—all of which qualities you will surely seek in selecting your next closed car.

Then there are four-wheel brakes (you certainly should not buy a car without this proved essential); exclusive centralized controls on the steering wheel; a special body finish which retains its lustre indefinitely, and a dozen other features.

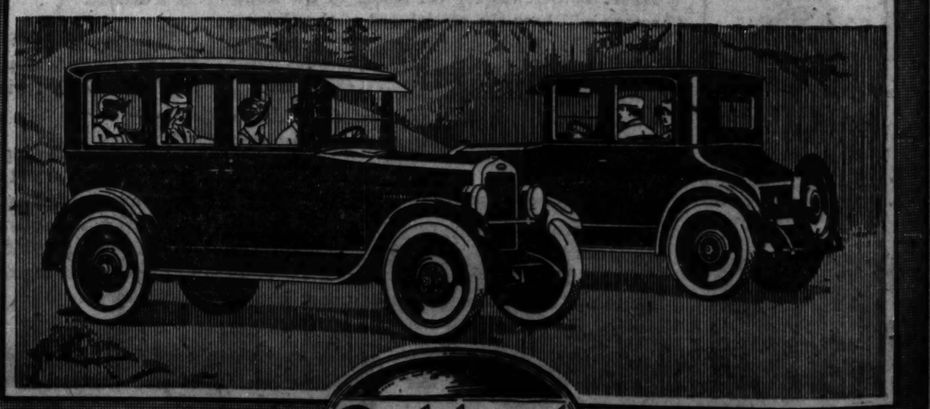
Isn't it true that the problem of choosing the right car—closed or open—is merely a matter of getting the *most* and the *best* for your money? Examine the True Blue Oakland Six. Ride in it. Drive it yourself. We welcome frank comparisons.

Touring Car - $995	Sport Touring - $1095	Business Coupe - $1195	Sedan - $1445	
Roadster - - 995	Sport Roadster - 1095	Coupe for Four - 1395	*Prices f. o. b. Factory*	

OAKLAND MOTOR CAR CO. Factory Branch, 2426 Michigan Ave.

CHICAGO DEALERS

Oakland Motor Car Co., 2426 Michigan Ave.
Community Motors, Inc., 6229 Cottage Grove Ave.
Garfield Motor Sales Co., 47 E. Garfield Blvd.
Community Motors, Inc., 4658 S. Halsted St.
Jefferson Park Motor Sales, 5434 Higgins Ave.
Community Motors, Inc., 3324 Jackson Blvd.
S. W. Fleishmann Motor Sales, 10226 S. Michigan Ave.
Kane Motors, Inc., 1641 Milwaukee Ave.
Community Motors, Inc., 5714 Broadway.
Warner Motor Sales, 5627 Southport Ave.
West End Motors Corp., 4634 Washington Blvd.
Community Motors, Inc., 2464 Milwaukee Ave.
Dee Dee Motor Sales, 3625 W. Grand Ave.
Harvardt Oakland Co., 8242 Cottage Grove Ave.
South Shore Oakland, 7642 Stony Island Ave.
H. P. White Motor Sales, 1763 W. 95th St.
Fullerton Motor Sales, Inc., 2716 Fullerton Ave.
Community Motors, Inc., 4135 N. Lincoln Ave.
Westfall Motor Sales, Inc., 3061 Roosevelt Rd.



Sedan $1445 Coupe for Four $1395

Time, Labor Saved



The Modern Way of Cutting Grass

Bolen's Power Lawn Mowers

$190.00 to $220.00

Mower and Roller Combined. Cuts 22 or 30 inch swath. Goes as fast as operator can walk. Does get more work done than 3 men. Powerful, simple, foot-proof. Self-sharpening. Easily adjusted. Many other exclusive features. Hundreds in use. Ideal for large lawns, private estates, parks, etc. Unusual values.

Bolen's Garden Tractor

Will cultivate your garden or other crops, also mow your lawns. A combination outfit. Does the work of 4 or 5 men. Call, phone or write for further details.

Masters Planter Co.
Distributors
220 N. Clark St. Chicago
Phone Superior 6181

Bolen Power Cultivator

Endorsed by Leading Gardners and Fruit Growers

Will work as slow as 20 feet per minute. Does light plowing, preparing seed beds and seeds and cultivates 3 rows at one time. Works between wide row crops. Ideal for small fruits and nursery work; uses Planet Jr. wheel hoe and light horse tools. Mows lawns. Does stationary power work and hauls light loads. Automatic steering device—dust-proof working parts, 4-h.p. Gasoline Engine, Bosch Magneto. Uses many parts and gives willing, powerful service. One year guarantee. Write for literature and prices.





21-inch Lawn Mower, which has flexible hitch and wheel rims can be attached in a minute's time.

H. B. M. Manufacturing Co.
49 Reed St. Milwaukee, Wis.

CONGRESS MAKE TRADERS UNEAS —GRAINS LOWE

BY CHARLES MICHAELS.

Weakness in the stock and cott markets in New York, disappointme over the tax bill in congress and lack of aggressive buying resulted a break and lower close in grains. The finish was at the bottom wi net losses of ¼@1c on wheat, ¾@1¼ on corn, and ¼@¾c on oats. Ry was unchanged to ¼c higher.

Grain markets in the last week w decidedly unsettled, with May wheat a corn showing relatively more streng than did the deferred deliveries. Whe was ½c higher to ⅞c lower at the la as compared with the finish of the p vious week, with corn off 1@2¾c, wh pork were ¾c higher to ¼c lower and r ribs 2½@12½c and bellies 15@22c low than a week ago.

Wheat Bulls Less Confident.

There was considerable change in su timent noted during the day, the co tinued efforts of congress to pass wh many traders call "destructive legisl tion," having considerable influence shaking confidence of believers in high prices. However, trade is not lar and the market is easily influenced times.

Winnipeg May showed relati strength and closed only ⅛c lower. L verpool was ¾d higher at the last the face of an advance in exchange. Fo eign crop reports were less favorab but the export demand was slow w sales estimated at 200,000 bu Manitob Charters have been made to load 3 000 to 1,000,000 bu wheat here for sh ment to the east. Crop reports fr the southwest remain favorable, though frost is predicted for parts the belt, and heavy to killing fr occurred in southwestern Kansas. M finished at $1.03⅜; July at $1.05½ $1.05⅝, and September at $1.06¼ $1.06⅝.

Heavy Undertone to Corn.

Corn showed a heavy undertone a g part of the day, the feature being buying of May and selling of July, wi put the May to a fractional premi over the July. May finished at 76¾ 76¼c and July at 76¾c to 78½c, with S tember at 77c to 75⅝c. With May premium bills believe that the bu has run its course. Wet and cold we er has checked planting in parts of west and complaints of seed rotting the ground came from sections of Io Cash basis here was easier with rec 113 cars. Eastern demand was slig better with sales of 85,000 bu.

Trade in oats was light, and a eral interests had bought a little early the market turned easy and ished about the bottom. May was at the last. Receipts, 92 cars. Eas demand was fair with sales of 11 bu.

Rye Closes Firm.

Rye showed independent strength a somewhat better class of commis house buying. Export demand, how remains slow.

Provisions were dull and easier lard unchanged to 2½c lower, ribs 5c lower and bellies off 2½@7½c at last. Deliveries on May contracts 50,000 lbs ribs. Packing of hogs at cago for the summer season to da 1,839,000, against 1,706,000 last Prices follow:

	High.	Low.	May 10, 1924.	May 9, 1924.
May	.....	.....	10.12	10.15
July	10.40	10.35	10.35	10.40
September	10.70	10.63	10.62	10.70
Lard.				
May	10.52	10.50	10.50	10.52
July	10.75	10.70	10.72	10.72
September	10.97	10.95	10.95	10.97
Short Ribs.				
May	9.90	9.87	9.89	9.92
July	9.95	9.90	9.92	9.97
September	.....	.....	10.10	10.12

CASH GRAINS FOR WEEK

Cash grain prices in the Chicago market for the week follow:

WHEAT.

	For week.	Prev. week.	Last
No. 2 red	1.06@1.06¼	.....	1.25
No. 1 hd	1.06@1.13¾	1.05@1.16	1.19¾
No. 2 hd	1.05¾@1.14¾	1.04¾@1.18¾	1.19¾
No. 1 N.S.	1.11¼@1.13	.....	.....
No. 1 D.N.	1.20¾@1.28	1.32	

CORN.

No. 2 mx.	76¼@78¾	77¼@78¾	79
No. 3 mx.	75@78	75¼@77¾	79¾
No. 4 mx.	73¼@76¾	74¼@76¾	.....
No. 2 yel.	77¾@80¾	78 @80	80¾
No. 3 yel.	75¾@78¾	75 @78¾	79¾
No. 4 yel.	73¾@77	73¼@76¾	90
No. 5 yel.	73¼@76	73¼@77	.....
No. 2 wh.	77¾@80	77¾@80	80
No. 3 wh.	77 @78	75¾@77¾	79¾
No. 4 wh.	77¾@76¾	74¼@77	.....

OATS.

No. 1 wh.	@50¾	49 @50¼	45¾
No. 2 wh.	@50	48¾@50	45¾
No. 3 wh.	@49¾	46¾@48¾	43
No. 4 wh.	@48¾	44¾@45¾	43¾

RYE.

No. 2	65¼@66¾	65¼@67¼	78

BARLEY.

Pr. to Fy.	@65	63 @69	62

PRIMARY ARRIVALS

Primary arrivals of grains last wee 12,670,000 bu, against 12,479,000 previous week and 10,176,000 bu la They were 2.8 per cent over the 5 average. Wheat receipts increased week, mainly in the movement fro markets to Chicago, and the runs o corn and oats were above last yea Chicago received 3,088,000 bu a last week, or 87,000 bu less than ats week, and 663,000 bu more t year, but showed 495,000 bu below rear average. Wheat arrivals wer than the previous week and last yea corn was 23,000 bu above last ye

HAY TRADING FAIR

Business in hay was moderate, wi unchanged and arrivals of timothy but no prairie. Of straw there were rye, 1 car; oat, and 1 car wheat. Timothy and clover mixed and prices $1.00 higher. Prices

U. S. grades—

	No. 1	No. 2
Tim., choice	$27.00@28.00	$25.00@27.00
Tim. and clo., light mix.	25.00@26.00	23.00@25.00
Tim. and clo., med mix.	23.00@25.00	21.00@23.00
Tim. and clo., hvy mix.	20.00@22.00	18.00@20.00
Tim. and grass, lt mix.	21.00@23.00	19.00@21.00
Tim. and grass, hvy mix.	21.00@23.00	17.00@21.00
Clover	20.00@22.00	15.00@20.00
Mixed grass	16.00@18.00	13.00@16.00
Sample grade	.....	.....
Alfalfa, No. 2 to choice	.....	.....
Marsh hay, loading	.....	.....
Marsh hay, packing	.....	.....
West and northwest prairie	14.00@20.00	12.00@14.00
Straw, rye	.....	13.00@14.00
Oat and wheat straw	.....	10.00@12.00

GRAIN TRADING REDU

Interest in grain futures on the Board of Trade last week was the reflection of the uncertainty over the futures administration, with the [illegible] shown which follow:

	Mar 9, 1923.	May 8, 1924.	Last wk
Wheat	13.472	22.242	77.37
Corn	12.097	11.807	66.97
Oats	1.243	2.014	26.76
Rye	467	1.320	3.18
Tot. bu	27.283	38.083	173.90

ROSIN AND TURPENTI

JACKSONVILLE, Fla., May 10. TINE—Firm; 85¼@94c; sales, 411 ceipts, 830 casks; shipments, 6 stock, 12,846 casks. ROSIN—Firm; 170; receipts, 2,188 bbls; sh 180 bbls; stock, 101,522. Quote D, $4.40; E, $4.50; F to K, $4.65; M, $4.90; WG, $5.30; WW, $5.40.

ghan's
eed Store
W. Randolph St. near State St.

Shrubs
Roses
Vines
Bulbs
"Gardening Illustrated"
for 1924 is FREE
to all who Write or Call

of Gladioli for $1.00
surest to grow, the gladiolus has joys. Vaughan's bulbs are grown in, where conditions are ideal for lection includes the finest varieties carefully prepared to give an as- any of our finest named varieties.
of 13 named varieties, postpaid..$1.00
, postpaid, per dozen..... 75c
mixed beds and borders, all , 45c; 50 large bulbs.....$1.50
size bulbs, which give large flowers, stpaid.....$1.00
Broadcasted Tuesday and M. from WDAP

E have selected several thousand extra choice King Humbert na roots for this week's selling. g Humbert is probably the most ular of all cannas. Its flowers sure up to 6 inches in diameter, nced in gigantic trusses, a liant orange scarlet with bright markings; foliage large and ssive, of a rich coppery bronze. ws to a height of 4 to 5 feet. nt 18 inches apart, each way elve of these roots will give you beautiful, brilliant bed of red nas. Regularly priced at $1.50. cial, dozen, $1.00
those who prefer them, we also offer eral other varieties of cannas with red, or yellow flowers and green foliage. ular price 15c. Special, each, 5c
e above prices include postage
'S 231-235 W. Madison St.

ue
one very ix in its automo- ilt bodies promises e or out.
ss rt
rakes (you can- out this proved controls on the y finish which , and a dozen
of choosing the merely a matter best for your e Oakland Six. We welcome
$1445 f. o. b. Factory
Michigan Ave.
3845 Ogden Ave. 6 Stony Island Ave. 1763 W. 95th St. 5716 Fullerton Ave. 4135 N. Lincoln Ave. 3641 Roosevelt Rd.
Coupe for Four
1395

CONGRESS MAKES TRADERS UNEASY —GRAINS LOWER

BY CHARLES MICHAELS.

Weakness in the stock and cotton markets in New York, disappointment over the tax bill in congress and a lack of aggressive buying resulted in a break and lower close in grains.

The finish was at the bottom with net losses of ⅞@1c on wheat, ⅝@1¼c on corn, and ¼@⅝c on oats. Rye showed unchanged to ¼c higher.

Grain markets in the last week were decidedly unsettled, with May wheat and corn showing relatively more strength than did the deferred deliveries. Wheat was ⅝ higher to ⅞c lower at the last as compared with the finish of the previous week with corn off 1@3c, while oats were ⅝c higher to ¼c lower and rye ⅝@⅝c lower. Lard finished 7½@13½c, ribs 3½@12½c and bellies 150@22c lower than a week ago.

Wheat Bulls Less Confident.

There was considerable change in sentiment noted during the day, the continued efforts of congress to pass what many traders call "destructive legislation," having considerable influence in shaking confidence of believers in higher prices. However, trade is not large and the market is easily influenced at times.

Winnipeg May showed relative strength and closed only ¼c lower. Liverpool was ½d higher at the last in the face of an advance in exchange. Foreign crop reports were less favorable, but the export demand was slow with sales estimated at 200,000 bu Manitobas. Charters have been made to load 800,000 to 1,000,000 bu wheat here for shipment to the east. Crop reports from the southwest remain favorable, although frost is predicted for parts of the belt, and heavy to killing frost occurred in southwestern Kansas. May touched at $1.03⅜; July at $1.06⅛ to 1.05⅝, and September at $1.06¼ to 1.05⅝.

Heavy Undertone in Corn.

Corn showed a heavy undertone a good part of the day, the feature being the buying of May and selling of July, which put the May to a fractional premium over the July. May finished at 76¼c to 76⅜c and July at 76⅝c to 76½c, with September at 76c to 75¾c. With May at a premium bulls believe that the break has run its course. Wet and cold weather has checked planting in parts of the west and complaints of seed rotting in the ground came from sections of Iowa. Cash basis here was easier with receipts 311 cars. Eastern demand was slightly better with sales of 85,000 bu.

Trade in oats was light, and after several interests had bought a little May early the market turned easy and finished about the bottom. May was 46⅞c at the last. Receipts, 92 cars. Eastern demand was fair with sales of 110,000 bu.

Rye Closes Firm.

Rye showed independent strength with a somewhat better class of commission house buying. Export demand, however, remains slow.

Provisions were dull and easier with lard unchanged to 2½c lower, ribs 2½@ 5c lower and bellies off 2½@7½c at the last. Deliveries on May contracts were 50,000 lbs ribs. Packing of hogs at Chicago for the summer season to date is 1,139,000, against 1,706,000 last year. Prices follow:

Close.

	High.	Low.	May10, 1924.	May9, 1924.	May12, 1923.
May			10.12	10.15	
July	10.40	10.35	10.35	10.40	
September	10.70	10.62	10.62	10.70	
Lard.					
May	10.52	10.50	10.50	10.52	10.55
July	10.75	10.70	10.72	10.72	10.70
September	10.97	10.95	10.95	10.97	10.92
Short Ribs.					
May	9.90	9.87	9.90	9.92	8.87
July	9.95	9.90	9.92	9.97	8.77
September			10.10	10.12	9.00

CASH GRAINS FOR WEEK

Cash grain prices in the Chicago sample market for the week follow:

WHEAT.

	Per week.	Prev. week.	Last year.
No. 2 red	1.06@1.06¼		1.25@1.27¾
No. 1 hd	1.06@1.13⅝	1.05@1.16	1.19¼@1.21
No. 2 hd	1.05¾@1.14¾	1.04¼@1.18¾	1.19¼@1.20¼
No. 1 hrs	1.11¼@1.13		
No. 1 DN	1.26¼@1.28	1.25	1.20¼

CORN.

No. 2 mx	76¼@78¾	77¼@78¾	79 @82
No. 3 mx	75 @78	75½@77⅞	79¼@83¼
No. 4 mx	73½@76¼	74½@75¾	
No. 2 yel	77¼@80¾	78 @80	80¼@83½
No. 3 yel	73 @78½	75 @78½	79¼@83½
No. 4 yel	73¾@77	73¼@76½	90 @80¾
No. 5 yel	73¾@76	73½@75¼	79¾
No. 2 wh	77¼@80	77¾@80	80 @83¼
No. 3 wh	75 @78	75¼@78¼	79¼@82
No. 4 wh	73½@76½	74½@77	80½

OATS.

No. 1 wh	49 @50½	49 @50¼	46¼@47¼
No. 2 wh	48 @50	48¼@50	45½@47½
No. 3 wh	47 @49¾	46½@49¾	43 @46½
No. 4 wh	45 @48¼	44½@48¾	43⅜@46¼

RYE.

No. 2	65¼@66¾	65½@67½	74¾@81¼

BARLEY.

Fr. to fy.	67 @85	68 @93	62 @73	

PRIMARY ARRIVALS

Primary arrivals of grains last week were 12,879,000 bu, against 12,479,000 bu the previous week and 10,176,000 bu last year. They were 2.5 per cent over the five year average. Wheat receipts increased for the week, mainly in the movement from other markets to Chicago, and the runs of wheat, corn and oats were above last year.

Chicago received 3,088,000 bu of grains last week, or 87,000 bu less than the previous week, and 663,000 bu more than last year, but showed 495,000 bu below the five year average. Wheat arrivals were larger than the previous week and last year's, and corn was 423,000 bu above last year's.

HAY TRADING FAIR

Business in hay was moderate, with prices unchanged and arrivals of timothy 18 cars, but no prairie. Of straw there were 2 cars rye, 1 car oat, and 1 car wheat, with demand good and prices $1.00 higher. Prices follow:

U. S. grade—	No. 1.	No. 2.	No. 3.
Tim. choice	$27-28	25-27	21-23
Tim and clo, light mix.	23-24	19-21	15-18
Tim and clo, med mix	20-22	16-18	14-16
Tim and clo, hvy mix	20-22	16-18	13-14
Tim and grass, lgt mix.	21-23	17-20	14-16
Tim and grass, lgt mix.	21-23	17-20	14-16
Clover	20-22	15-17	12-14
Mixed grass	16-18	13-16	11-13
Sample grade			9-14
Alfalfa, No. 2 to choice			17-18
Marsh hay feeding			14-15
Marsh hay packing			13-14
Tim and s w prairie	14-20	14-20	
Clear rye		12-50	14-50
Oat and wheat straw			12-13

GRAIN TRADING REDUCED

Interest in grain futures on the Chicago Board of Trade last week was the smallest in several weeks. Details as given by the grain futures administration, with the last three columns omitted, follow:

	May 9.	May 3.	Last wk.	Prev. wk.
Wheat	13,672	25,242	77,270	126,001
Corn	12,597	11,507	66,974	47,332
Oats	1,942	2,014	7,674	14,573
Rye	407	1,200	3,186	10,926
Tot. bu	27,308	39,963	155,904	198,832

ROSIN AND TURPENTINE.

JACKSONVILLE Fla., May 10.—TURPENTINE—Firm, 83¾@84; sales, 421 casks; receipts, 203 casks; shipments, 650 casks; stock, 17,598 casks. ROSIN—Firm; sales, 1,170; bris; receipts, 2,188 bris; shipments, 180 bris; stock, 101,523. Quote: B, $4.30; D, $4.40; E, $4.50; F to K, $4.65; M, $4.70; N, $4.90; WG, $5.20; WW, $5.35.

CASH-GRAIN NEWS

Export demand for grain at the seaboard was relatively slow, with sales of 300,000 bu Manitoba wheat reported.

Chicago haadlers sold 55,000 bu wheat, 85,000 bu corn, and 110,000 bu oats to the domestic trade, with 69,000 bu corn sold to go to store. Charters were made for 800,000 bu corn at 1½c to Buffalo. Deliveries consisted of 1,090,000 bu wheat, 315,000 bu corn, 109,000 bu oats, and 39,000 bu rye.

Milling demand for cash wheat is rather light in all markets. The bids here were unchanged at 2@6c over May for No. 2 hard. Receipts, 34 cars. St. Louis was unchanged and Kansas City and Omaha unchanged to 1c lower.

Cash corn prices here were unchanged to 1c lower, with the bids easier at 1c over May for No. 3 mixed, while yellow was 2c over and white 1½c over. No. 3 mixed was 1c under to ½c over; yellow, ¼c under to 1¼c over, and white ¼c over, with No. 4 grades 2½c under the May. Receipts, 113 cars.

Outside markets were unsettled, 1½c higher to 1c lower, with Peoria showing the most strength.

A slightly easier undertone prevailed in cash oats, with prices unchanged to ⅛c lower. No. 2 white was 2@2¼c over and No. 3 white 1@1¼c over May. Receipts, 92 cars.

Range of cash grain prices in leading markets follows:

WHEAT.

	Chicago.	Kansas City.	St. Louis.
No. 2 red		1.03@1.04	
No. 4 red			.98
No. 1 hd	1.07 @1.13¼		
No. 2 hd	1.05¾@1.14		
No. 3 hd	1.04 @1.08	1.06	1.05@1.07
No. 4 hd		.95@1.09	1.01
	Chicago.	Winnipeg.	Minneapolis.
No. 1 nor	1.03¾	1.12¼@1.17¾	
No. 2 nor	.99¾	1.10¾@1.14¾	
No. 3 nor	.96¾	1.06¼@1.11¼	
No.1 dk nr		1.15¾@1.32¾	

CORN.

	Chicago.	Omaha.	Peoria.
No. 2 mx	77¾@78¼	76	77¼
No. 3 mx	76¾@77	69 @69½	76½
No. 4 mx	74½		76
No. 5 mx	74	67½	
No. 2 yel	78¼@79	73	77¼
No. 3 yel	76¼@78	71 @73	76½
No. 4 yel	74 @74½		
No. 2 wh	78¾@78¾	73	
No. 3 wh	77 @78		
No. 4 wh	74½		
	Milwaukee.	Kansas City.	St. Louis.
No. 2 mx	78¾@77	71¼@73	78 @78½
No. 3 mx	76		
No. 2 yel	77	76	
No. 3 yel	76 @77	73½	77 @76
No. 4 yel	75		75
No. 2 wh	74		80¼@81
No. 3 wh	73		79¼@80
	Minneapolis.	Buffalo.	Toledo.
No. 2 yel	71¼@73¼	84 @85	81 @83
No. 3 mx	69¾@70¼		

OATS.

	Chicago.	Kansas City.	St. Louis.
No. 2 wh	49 @50¼	49 @50¼	46¼@47¼
No. 3 wh	48¼@48¾		43¾@45
No. 4 wh	46¼@47¾		41¾@43¾
	Milwaukee.	Omaha.	Minneapolis.
No. 2 wh	48¾		44¾@45¼
No. 3 wh	48 @48¼	40	43¼@44¾
No. 4 wh	47¼	45¼@46	41¾@43¾
	Buffalo.	Toledo.	Peoria.
No. 2 wh	52¾@53¼	47¼@48	47¼@48

RYE, BARLEY, AND FLAX.

Chicago	65	68@79	2.55¼
Milwaukee		70@84	
Minneapolis	61@61¼	1.36@1.75	2.47 @2.53
Duluth	64¾	64@75	2.50¼@2.55¼

CLOVER AND TIMOTHY.

	Cash.	October.
Clover—		
Chicago, per 100 lbs	16.00@20.00	11.95
Toledo, per 100 lbs	10.55	
Timothy—		
Chicago, per 100 lbs	5.00@ 7.50	
Toledo, per 100 lbs	3.50	

PRIMARIES FOR WEEK

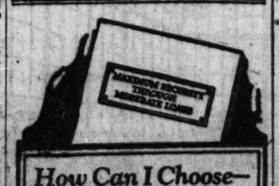
Primary arrivals of grains for the week were as follows:

RECEIPTS.

Western points.	Wheat, bu.	Corn, bu.	Oats, bu.
Chicago	827,000	1,270,000	1,382,000
Sioux City	28,000	150,000	68,000
Milwaukee	9,000	135,000	104,000
Minneapolis	854,000	160,000	190,000
Duluth	298,000	87,000	2,000
St. Louis	358,000	889,000	750,000
Toledo	638,000	125,000	91,000
Detroit	9,000	22,000	78,000
Kansas City	586,000	534,000	173,000
Peoria	22,000	199,000	176,000
Omaha	200,000	957,000	255,000
Indianapolis	185,000	333,000	314,000
St. Joseph	189,000	237,000	16,000
Last week	3,763,000	4,508,000	3,525,000
Prev. week	2,921,000	4,845,000	3,713,000
Last year	3,613,000	2,892,000	2,999,000
Seaboard—			
Last week	6,405,000	282,000	143,000
Prev. week	3,461,000	297,000	171,000
Last year	898,000	209,000	401,000

SHIPMENTS.

Western—			
Chicago	67,000	139,000	1,246,000
Milwaukee	27,000	102,000	183,000
Minneapolis	741,000	339,000	671,000
Duluth	1,354,000	976,000	645,000
St. Louis	431,000	417,000	568,000
Kansas City	746,000	315,000	123,000
Omaha	17,000	580,000	306,000
Last week	3,763,000	4,508,000	3,525,000
Prev. week	3,955,000	4,054,000	4,233,000
Last year	3,113,000	5,244,000	4,017,000
Seaboard—			
Last week	4,804,000	54,000	158,000
Prev. week	3,478,000	254,000	156,000
Last year	2,177,000	383,000	700,000



How Can I Choose—
between the myriad types of investment?
Is that your problem? Our new booklet explains the many kinds of investment in a brief, understandable way.
And tells why moderate loans provide the maximum security.
You should know these points of investment.
Write for our new booklet, "Maximum Security through Moderate Loans."
Capital Mortgage Corporation
10 N. Clark St., Chicago
First Mortgages and First Mortgage Bonds
Dearborn 9290
Capital (Fully Paid) $250,000.00
Clip CAPITAL Coupons

Attention
Bond Houses, Banks
Life Insurance Company seeks connection with Bond Houses and Banks in Illinois in position to furnish bonds and securities in amounts of $50,000 up, meeting requirements of, and for, deposit with Insurance Department. Must be of sufficient financial strength to accept 1-3 to 1-2 cash and carry own loan for balance running 4, 6 and 9 months. Absolute security guaranteed and valuable future connection assured.
Address G G 452, Tribune.

A Traveling Man
Thirty, married, with legal and banking experience, desires position traveling for good reliable house. Middle West territory. Salary and expenses.
Address G F 350, Tribune

GRAINS IN ALL MARKETS

May Wheat.

	Open.	High.	Low.	May1, 1924.	May8, 1924.	May9, 1923.
Chi.	1.04⅛	1.05⅛	1.03⅝	1.05⅛	1.04⅛	1.16⅛
St. L.				1.03⅝	1.04⅛	1.16⅛
K. C.	.96	.96	.95¾	.96¾	.96¾	1.09⅛
Mpls.	1.15⅛	1.15⅛	1.13⅛	1.13⅛	1.13⅛	1.20⅝
‡Dln.	1.13⅛	1.13⅛	1.13⅛	1.13⅛	1.13⅛	1.19⅝
Wpg.	1.02⅝	1.03⅝	1.02⅝	1.03⅝	1.03⅝	1.15⅛
¶Lp.	1.15⅝	1.15⅝	1.14⅝	1.15⅝	1.15⅝	1.36

July Wheat.

Chi.	1.04⅝	1.05⅛	1.03⅝	1.05⅛	1.04⅝	1.14⅝
St. L.	1.03⅝	1.04⅛	1.04⅛	1.04⅛	1.03⅝	1.12⅝
K. C.	.97¾	.97¾	.97	.97	.97	1.07⅛
Mpls.	1.13⅝	1.13⅝	1.13⅛	1.13⅛	1.13⅛	1.20⅝
‡Dln.	1.09⅝	1.10	1.09⅝	1.10	1.10	1.10¼
Wpg.	1.03⅝	1.04⅛	1.03¼	1.03¾	1.03⅝	1.15¼
¶Lp.	1.15⅝	1.15⅝	1.15¼	1.15¾	1.17⅛	1.36

September Wheat.

Chi.	1.07	1.07	1.06⅝	1.06⅝	1.07⅜	1.13¼
St. L.	1.06⅝	1.06⅝	1.06	1.06	1.07	1.11⅞
K. C.	.96⅝	.96⅝	.96¼	.96¼	.96⅜	1.06⅝
Mpls.	1.15¼	1.15¼	1.12	1.12	1.12⅝	1.18¼
‡Win.	1.00⅝	1.00⅝	1.00¼	1.00¼	1.00⅝	1.14⅝
¶Lp.	1.17⅞	1.17⅞	1.17¼	1.17¼	1.16⅜	1.32

December Wheat.

Chi.	1.00¼	1.00¼	1.00	1.00	1.00⅜	

May Corn.

Chi.	77⅛	77⅛	76⅝	76⅝	77⅛	78¼
St. L.	77⅛	77¼	77¼	77¼	78⅛	81⅛
K. C.	71⅝	71⅝	70½	70½	71⅝	79¼

July Corn.

Chi.	77⅛	77⅝	76⅝	76⅝	77⅜	78¼
St. L.	78⅜	78⅝	77⅝	77⅝	78⅛	80¼
K. C.	72⅜	72⅝	72¼	72¼	73	75⅛

September Corn.

Chi.	77⅛	77⅝	76	76	77⅜	77⅜
St. L.	77⅛	77⅛	76½	76½	77⅝	77⅝
K. C.	73⅜	73⅜	72⅝	72⅝	73	73⅝

May Oats.

Chi.	47¼	47¼	46⅝	46⅝	47¼	42⅛
Mpls.	43¼	43⅜	43⅛	43⅛	43⅜	38¾
Win.	38⅝	38⅝	38¼	38¼	38⅝	50¼

July Oats.

Chi.	44¼	44¼	44	44	44¼	43⅜
Mpls.	42⅝	42⅝	42¼	42¼	42½	39
Win.	40¼	40¼	40	40	40⅝	50⅝

September Oats.

Chi.	39⅛	39⅛	39⅛	39⅛	40¼	41⅜
Mpls.	....	....	....	....	39½	....
‡Ldn.	38⅝	38⅝	38⅝	38⅝	38⅝	....

May Rye.

Chi.	64⅛	64⅝	64⅛	64⅛	64⅝	74
Mpls.	58⅝	59	58⅝	59	59	69¼
Win.	....	....	....	....	64¾	77⅝

July Rye.

Chi.	66⅝	66⅝	65⅞	66⅛	66⅝	76⅛
Mpls.	59⅝	60	59⅝	60	60	71½
Win.	....	....	....	....	66⅝	....

May Barley.

Mpls.	....	....	....	70	71	55½
Min.	62¾	63¼	62¾	63¼	63¼	56⅜

May Flaxseed.

Mpls.	2.47	2.47¼	2.47	2.47	2.47¾	2.97
Win.	2.36	2.41¼	2.36	2.36¾	2.40¼	2.96
Win.	2.16	2.18	2.15¾	2.15¾	2.15¾	2.58

*Durum. †Exchange, $4.87. ‡October.

CHICAGO GRAIN RECEIPTS

Official receipts in car lots at Chicago Saturday:

	Nos. 1 and 2.	No. 3.	No. 4.	Lower Grade.	Total cars.
Wheat—					
Winter	13	4	...	4	20
Mixed	2	...	1	1	4
Totals	13	4	1	5	24
Corn	31	84	16	12	113
Oats	53	30	7	2	92
Rye	2	...	1	...	3
Barley	...	6	13	6	25

PRIMARIES FOR WEEK

Primary arrivals of grains for the week were as follows:

RECEIPTS.

Western points.	Wheat, bu.	Corn, bu.	Oats, bu.
Chicago	827,000	1,270,000	1,382,000
Sioux City	28,000	150,000	68,000
Milwaukee	9,000	135,000	104,000
Minneapolis	854,000	160,000	190,000
Duluth	298,000	87,000	2,000
St. Louis	358,000	889,000	750,000
Toledo	638,000	125,000	91,000
Detroit	9,000	22,000	78,000
Kansas City	586,000	534,000	173,000
Peoria	22,000	199,000	176,000
Omaha	200,000	957,000	255,000
Indianapolis	185,000	333,000	314,000
St. Joseph	189,000	237,000	16,000
Last week	3,763,000	4,508,000	3,525,000
Prev. week	2,921,000	4,845,000	3,713,000
Last year	3,613,000	2,892,000	2,999,000
Seaboard—			
Last week	6,405,000	282,000	143,000
Prev. week	3,461,000	297,000	171,000
Last year	898,000	209,000	401,000

SHIPMENTS.

Western—			
Chicago	67,000	139,000	1,246,000
Milwaukee	27,000	102,000	183,000
Minneapolis	741,000	339,000	671,000
Duluth	1,354,000	976,000	645,000
St. Louis	431,000	417,000	568,000
Kansas City	746,000	315,000	123,000
Omaha	17,000	580,000	306,000
Last week	3,763,000	4,508,000	3,525,000
Prev. week	3,955,000	4,054,000	4,233,000
Last year	3,113,000	5,244,000	4,017,000
Seaboard—			
Last week	4,804,000	54,000	158,000
Prev. week	3,478,000	254,000	156,000
Last year	2,177,000	383,000	700,000

WORLD'S GRAIN MARKET NEWS

There was less confidence among holders of grain at the close due to the numerous depressing influences, traders laying special stress on the break in stocks and the decline in the undilled steel tonnage which was said to be greatly in excess of expectations. It confirmed reports that general business is slipping and induced general unloading, creating an impression that unless there is better buying support prices may work irregularly lower.

Corn traders said that the heavy selling of September by commission houses and local professionals led by Bennett & Kidston was the feature at the close, widening the discount under July to ⅝c. Most of the professionals have been bearish on September corn for some time past.

There is said to be around 1,500,000 bu and possibly more of the corn at Duluth unsold. The week's shipments from there were 978,000 bu and the receipts only 87,000 bu, so there should be a big reduction in stocks. It is said that sales of No. 2 mixed corn there on Friday was 1c over Chicago July 1. f. b. Buffalo, which was equal to 2¼c under the price at Chicago.

Indications are for a moderate reduction in the visible supply of wheat and possibly of other grains for the week. Wheat stocks next week should show a heavy reduction at Chicago, as around 1,000,000 bu are under charter to be moved out for eastern mills.

Parts of Kansas and Nebraska have had frost the last few days, but there are no complaints of damage so far.

"It now appears that if there is to be any upward tendency of prominence in wheat it must come from unfavorable crop conditions," says Thomson & McKinnon. "Given clearing and warmer weather which will permit finishing spring work, there will probably be an increased movement of corn to market, and even now, receipts of primary corn are considerably larger than last year."

PROVISION SHIPMENTS

Provision shipments from Chicago for the week with meats and lard in pounds follow:

	Last week.	Prev. week.	Last year.
Cured meat	16,089,000	13,200,000	13,799,000
Lard	7,158,000	8,654,000	11,228,000
Total	23,994,000	21,854,000	25,079,000

Receipts for the week were: Cured meats, 5,545,000 lbs, fresh meats, 22,058,000 lbs, lard, 9,238,000 lbs.

GASOLINE AND LINSEED OILS.

GASOLINE — Tank wagon, 18c; service station, 20c; machine, 29.5c. CARBON—Perfection, 12c; medium oil, summer black, 9.9c; do winter, 10c; standard furnace oil, 8c. LINSEED OIL—Raw, 1 to 4 brls one delivery, $1.11; do bolled, $1.13. DENATURED ALCOHOL—65c. WHITE LEAD—10 lb. kegs, $15.90. TURPENTINE—$1.09

FINANCIAL NOTES

Recessions of 2 to 2½ points took place yesterday in a variety of the oil shares, including Pacific, Cosden, Mariand, Houston, Skelly, and Phillips. New low prices for the year were established by Standard of New Jersey at 33⅛, Mariand at 20½, Texas company at 30¼, Skelly at 20, Cosden at 29, and Pure Oil at 20½.

United States Steel common broke 1⅞, closing with a net loss of 1½ points. Its decline brought similar recessions in American Can, Studebaker, Baldwin, and other market leaders.

Marked heaviness also developed in motor and accessory shares, equipments, and specialties. General Electric broke 4 points; Davison Chemical dropped back 3, and American Best Sugar preferred 3⅜. Pierce-Arrow preferred and General Refractories dipped to the year's lowest levels. Congoleum, Dupont, American Wool, and United States Industrial Alcohol yielded readily to selling pressure.

Reports of a contemplated extra dividend by Atlantic Coast Line stimulated active buying of this stock, which was an outstanding exception to the general market trend. An advance of 4 points carried it to a new high price for the year at 126. The American Power and Light company declared a 2 per cent stock dividend on the common.

The accumulation of news events which brought about a general decline in the stock market failed to exert much influence on bond prices. Activity was a feature of the abbreviated market session, and prices for the highest grade securities again were firm. The semi-speculative group, which normally would be influenced by sudden movements in one direction or another in the stock market, showed some irregularity.

The striking thing about the week in cotton was this market's demonstration of independence of the security markets. The volume of trading in cotton on Friday in all markets was the largest in weeks, and in distinct contrast to the smallest volume of sales this year on the stock exchange. This fact was attributed to factors that never have anything particularly to do with the trend of security values or the volume of sales in the latter.

The weekly New York clearing house bank statement showed a mixture of increases and decreases in the principal items. Loans, discounts, and investments decreased $63,401,000. Net demand deposits declined $39,751,000, while time deposits were $16,341,000 larger. Aggregate reserve totaled $502,104,000, leaving an excess reserve of $35,315,390, an increase of $18,300,370 over a week ago.

Stockholders of the Grand Rapids Railway company will meet on May 12 to authorize a first mortgage or deed of trust to the American Exchange National bank of New York which will secure an issue of $5,000,000 sinking fund gold bonds.

CHICAGO BANK STOCKS

The following quotations were prepared by F. M. Keller & Co.:

STATE BANKS.

	Bid.	Ask.	Div. rate $ per sh.
Astra State	180	....	6-1
American State	235	....	6-3
Ashland State	130	130	5
Austin State	225	....	12
Boul. Bridge Bank of Chi.	165	175	....
Byrn Mawr State	118	123	....
Builders & Merchants State	140	....	....
Calumet Trust & Savings	....	137	8
Capital State Savings	170	180	6-3
Central Mfg. District	260	265	10-3
Central Trust Co.	133	136	14
Chicago City	235	250	15-6
Chicago Trust Co.	160	....	8
Citizens State Bank of Chi.	230	237	6-3
Cosmopolitan State	170	180	6
Crawford State	130	135	6-1
Depositors State Savings	197	205	10
Devon Trust	130	....	....
Drexel State	530	....	5-5
Drovers Trust & Savings	235	....	12-4
Equitable Trust	125	135	....
First Englewood State	136	....	....
Franklin Trust & Savings	230	....	12-3
Fullerton State	150	160	6-3
Garfield Park State Sav.	190	200	8
Greenebaum Sons B. & T. Co.	435	....	10-5
Guarantee Trust & Savings	220	230	10-3
Halsted Street State	200	....	6-3
Hamilton State	100	105	5
Harris Trust & Savings	350	360	16-2
Hill State	135	150	6
Home Bank and Trust Co.	....	230	12-3
Humboldt State	170	190	8
Hyde Park State	215	225	12-3
Illinois Merch. Trust Co.	397	403	20
Imanl State	135	....	7
Independence State	190	210	6
Italian Trust & Savings	125	130	....
Kaspar State	240	255	6
Kimball Trust & Savings	178	200	6-4
Lake Shore Trust & Savings	240	....	....
Lake State	90	100	....
Lake View State	155	163	6
Lake View Trust	375	....	10
Lawndale State [new]	360	370	12-4
Liberty Trust & Savings	210	225	8-3
Lincoln State	135	140	6-4
Lincoln Trust & Savings	145	155	8-3
Madison & Kedzie	194	205	12
Madison Square State	125	135	....
Market Traders State bank	120	125	6
Marquette Pk. State [new]	170	....	6-3
Mercantile Trust & Savings	190	....	8-3
Metropolitan State	135	140	6-2
Mid-City Trust & Sav.	235	235	12
Noel State	195	205	10
North Avenue State	173	....	7
Northern Trust Co	370	375	16-1
Northwestern Trust	300	....	12-3
Oak Park Trust	190	....	10
People's Stock Yards State	375	....	16
Peoples Trust & Savings	235	245	12-3
Phillip State	150	....	6-4
Pinkert State	155	....	8-3
Pioneer State	250	....	8-10
Prudential State Savings	168	175	8
Pullman Trust & Savings	215	220	8
Reliance State	230	240	10
Roseland State	200	....	8-2
Schenbert & Ambery State	160	....	6-2
Schiff Trust & Savings	275	300	12-3
Security	365	....	15

TRADE, POLITICS, RESOLUTIONS ON JAP EXCLUSION

BY SCRUTATOR.

Adoption by the chamber of commerce of the United States of a resolution on the Japanese exclusion issue brings up the question of whether business and industrial bodies would not make their work more effective if they limited more strictly the scope of their activities.

By scattering their fire and going into too many collateral issues, they are apt to lose prestige.

If there is to be force behind the demand for less government in business, it would seem that less business in government must be a corrolary.

Genuinely representative bodies like the chamber also run the risk of becoming confused in the public mind with the multitude of fake and dummy organizations when they take "jurisdiction" of issues somewhat removed from their primary concern.

It was pointed out here some time ago that tax reforms desired by business were not made more certain of achievement by hitching the bonus issue on to the pleas for reduction.

Neither politicians nor people now pay much attention to resolutions and petitions on general questions of a controversial nature.

Supply and demand is the reason. The supply of resolutions and programs have cheapened them. For some years the business of organizing bodies with high sounding titles, impliedly claiming to represent millions who are unaware of such representation, has become a regular trade and the output of resolutions has become a machine industry.

Who has forgot the hundreds of thousands of resolutions for the league of nations gathered by the army of "scouts" who attended every convention?

If foreign trade is supposed to be bound up with the exclusion issue, of course, the subject is germane in a business gathering. But every summary of Asiatic trade shows that the United States is gaining by leaps and bounds, although every section of the far east is within the "barred zone" except Japan —the one nation more economically dependent on us than any other in Asia.

There also is a grave doubt whether the foreign trade of the United States will be aided by a lowering of prestige.

We have heard a great deal of late about the necessity of cultivating love and good will abroad, but little about enforcing respect.

Our government spent some millions during the war on foreign propaganda which pictured Uncle Sam as Santa Claus with a huge grab bag for all nations. It is yet to be shown that we have gained a penny's worth of business by that. On the contrary, we seem to have reaped an abundant crop of hatred, because disappointment was inevitable when we failed to measure up to the picture we had drawn of ourselves.

Successful nations, like successful men, are bound to be hated and envied.

We must expect it, but we will lose little business by it. Americans are accustomed to be told that they are narrow minded and prejudiced against other peoples. As a matter of fact, we have a minimum of such feeling, while many nations reek with inherited grudges against all northern Europeans and are frequently reproached by their wise men for indulging in such dislikes.

COTTON PRICES DROP

NEW YORK, May 10.—COTTON—Weaker cables with selling by the previous day's buyers combined with selling on the weak stock market and decrease in steel tonnage carried prices down. The close was at nearly the lowest, with net losses of 27 to 40 points on the most active deliveries. A large short line was covered in May yesterday. Trading in May was at 320 points over July, the widest so far. Fairly large exports are expected next week. Crop reports were more favorable. Prices follow:

	High.	Low.	Close.	Prev. close.	Last year.
May	31.40	31.00	31.01	31.33	25.28
July	28.06	28.75	28.77	29.17	24.10
October	25.33	25.00	25.05	25.35	23.48
December	24.75	24.35	24.45	24.72	22.12
January	24.40	24.11	24.22	24.24	21.77

Spot cotton quiet; middling, 31.35c.

NEW ORLEANS, La.—COTTON—Prices declined and closed 27 to 46 points lower at nearly the inside. Prices as wired to Thomson & McKinnon follow:

	High.	Low.	Close.	Prev. close.	Last year.
January	24.13	24.07	24.07	24.30	21.40
May	30.69	30.35	30.38	30.82	24.35
July	28.74	28.36	28.32	28.78	24.10
October	24.60	24.30	24.30	24.60	21.85
December	24.38	23.99	23.96	24.35	21.50

Spots, quiet, 38 points down. Middlings, 30.50@30.88c.

Spot, quiet, 38 points down. Sales on the spot, 76 bales; to arrive, none. Low middling, 28.60c; middling, 30.56c; good middling, 31.62c. Receipts, 1,746 bales. Stock, 115,680 bales.

LIVERPOOL.—COTTON—Spot, small business; prices steady. Good middling, 18.57d; full middling, 18.12d; middling, 17.62d; low middling, 16.77d; good ordinary, 15.77; ordinary, 15.27d. Sales, 2,000 bales, including 1,100 American. Receipts, 1,000 bales, all American. Futures closed steady, May, 17.53d; July, 16.90d; September, 15.50d; October, 14.85d; December, 14.41d; January, 14.32d; March, 14.20d.

SUGAR MARKETS.

NEW YORK, May 10.—SUGAR—Raw, no change today; Cubans at 5.90c duty paid. Raw sugar futures opened 1 to 3 points lower, but rallied on covering and closed net unchanged. Prices:

	High.	Low.	Close.	Prev. close.
May			4.22	4.22
July	4.36	4.27	4.31	4.31
September	4.36	4.33	4.36	4.36
December	4.03	4.02	4.03	4.03
March	3.54	3.52	3.54	3.54

Refined was quiet and unchanged at 7.40@7.50c for fine granulated. Refined futures, nominal.

DRY GOODS MARKET.

NEW YORK, May 10.—Cotton goods were steadier at the week-end. Buyers continued to show more interest in gray cloths, with mills reluctant sellers at current prices. Curtailment continued to increase. Yarns were firmer, but the demand showed little change. A large rug auction opens Monday at which $5,000,000 worth of merchandise will be offered. Wool goods showed little change. Raw silk was slightly firmer. Silks were in moderate demand. Burlaps were firmer.

METAL MARKETS.

NEW YORK, May 10.—Underlying conditions in steel have been very unsettled during the week and further drastic curtailments of production have been made to conform with the very slow demand. Copper quiet. Recent offerings below 13¾ cents for electrolytic delivered appear to have been absorbed. Lead easy, following weakness abroad. Tin unsettled by the fluctuations in sterling. Zinc heavy.

ST. LOUIS, Mo.—LEAD—Weak at $7.00 asb; ZINC—Dull at $5.90.

ROSIN AND TURPENTINE.

SAVANNAH, Ga., May 10.—TURPENTINE firm, 84c. Sales, 104 casks; receipts, 284; shipments, 22; stock, 7,566. ROSIN—Firm; sales, 800 brls; receipts, 1,885; shipments, 241; stock, 64,444. Quote: B, $4.90; D, $4.40; E, $4.50; F, $4.60@4.65; G, H, I, $4.55; K, $4.60@4.70; M, $4.70; N, $4.50@4.80; WG, $5.70; WW, $5.85.

NEW YORK BOND TRANSACTIONS

GENERAL BOND MARKET.
FOREIGN.

No. Thou.		High	Low	Close
15	Argentine Govt. 6s.	90¼	90	90
7	do 7s	101¾	101¾	101¾
20	Austrian Govt 7s....	90¾	90¾	90¾
1	City of Bern 8s.....	108¼	108¼	108¼
12	City of Bordeaux 6s..	81¾	81¾	81¾
6	Chtr of Gr Prague 7½s	85	84½	85
9	City of Lyons 6s....	81¾	81¾	81¾
6	City of Marseilles 6s	81¾	81¾	81¾
3	Cy ReJaneiro 8s, '47	92	92	92
1	City of San Paulo 8s.	99¾	99¾	99¾
7	City of Tokyo 5s....	61¾	61¾	61¾
15	Czechoslovak 8s	97	96¾	97
1	Danish Gov 8s, ser A.	107½	107½	107½
5	Dom of Can 5½s, '26.	101¾	101¾	101¾
3	do 5s, 1926.....	100¼	100¼	100¼
7	do 5s, 1931.....	100	99¾	99¾
32	do 5s, 1952.....	100	100	100
5	Dutch E Inds 6s, 1947	93¼	93¼	93¼
5	do 6s, 1962.....	93¼	93¼	93¼
3	Framerican In Dv 7½s	89½	89½	89½
33	French Rep 8s.....	99¾	99¾	99¾
50	do 7½s	95¾	95¾	95¾
3	Gov of Switzrld 8s..	112¾	112¾	112¾
5	do 5½s	97½	97½	97½
7	Imp Jap 1st 4½s.....	97¼	97¼	97¼
21	do sterling 4s.....	79¾	79¾	79¾
49	do 6½s	91¾	91	91
12	Jurgens, Anton 6s..	77¼	77	77¼
28	Kingdm of Belgm 8s.	102¼	102	102¼
20	do 7½s	102¾	102	102¾
4	do 6s	100	99½	100
1	Kngdm of Denmk 8s.	108¾	108¾	108¾
1	do 6s	94¼	94¼	94¼
34	Kingdm of Norway 8s	90¾	90¾	90¾
2	Kingdm of Norwy 8s.	111	111	111
26	do 6s, 1943.....	94	93¾	94
3	do 6s, 1952.....	93¼	93¼	93¼
12	Paris-Lyons med 6s..	75	74¾	74¾
21	Rep of Bolivia 8s...	89¾	89¾	89¾
4	Rep of Chile 8s, '41.	104	104	104
1	do 7s	96¼	96¼	96¼
7	Rep of Colombia 6½s	95¾	95¾	95¾
1	Rep of Cuba 5½s....	93¾	93¾	93¾
1	do 5s, 1914.....	90¾	90¾	90¾
6	Rep El Salvador 8s.	100¾	100¾	100¾
14	Rep of Finland 6s...	89¾	89	89¾
5	Rep of Haiti 6s.....	89	89	89
4	Rep of Uruguay 8s..	103¾	103¾	103¾
4	Rep of Panama 5½s..	96¾	96¼	96¼
13	Serb Cris & Slovns 8s	81	81	81
2	St of Queensland 7s.	105¼	105¼	105¼
2	do 6s	99¾	99¾	99¾
2	State of S Paulo 8s.	99¼	99¼	99¼
43	U KG B & I 5½s '37.	100¾	100¾	100¾
3	U S Brazil 8s.....	95¾	95¾	95¾
11	do 7½s	99	99	99
4	do 7s Cent El Ry....	82	82	83

DOMESTIC.

2	Ala Midland 5s.....	101	101	101
12	Am Agr Chem 7½s..	95¾	95¾	95¾
1	do 1st ext 5s	95½	95½	95½
16	Am Smelt & Ref 5s..	93¼	92¾	93¼
3	do 6s.....	104¾	104¾	104¾
14	Am Sugar 6s.....	99¾	99¾	99¾
5	Am Tel & Tel cv 6s..	119	119	119
69	do 5½s.....	101	100¾	100¾
8	do col 4s.....	95¼	95	95¼
5	Am W Wks & Elec 5s	87¾	87¾	87¾
6	Am Writing Pap 6s..	50	50	50
10	Anaconda Cop Min 7s	96¾	96¼	96¼
30	do 5s.....	95¾	95¼	95¾
3	Ann Arbor 4s.....	59¾	59¼	59¼
12	Arm & Co real es 4½s	86¼	86¼	86¼
3	do of Del 5½s.....	88¼	86	86
3	Associated Oil 6s....	98¾	98¾	98¾
11	A T & S F gen 4s....	87¾	87¾	87¾
1	do adj 4s.....	82	82	82
5	Atlanta & Birm 4s...	76	76	76
5	Atlantic C Line 7s...	107	107	107
2	do unified 4½s.....	88¾	88¾	88¾
5	Atlantic Fruit 7s ctfs	27¾	27¾	27¾
19	Baltimore & Ohio 6s.	102	101¾	101¾
16	do rfg 5s.....	86¼	86	86
3	do cvt 4½s.....	88½	88¼	88¼
25	do gold 4s.....	85½	85½	85½
6	do P Ellicon 5½s...	98¾	98¾	98¾
1	do 4s PLE&WV div...	82¾	82¾	82¾
8	Bell Tel of Pa 5s....	99	98¾	98¾
5	Beth Steel 1st ext 5s.	100¼	100¼	100¼
18	do con 6s.....	96½	96¼	96¼
1	Braden Copper 6s....	103½	103½	103½
4	Brier Hill Steel 5s..	95¾	95	95¼
10	Bdy & 7th Av con 5s	65¾	65¾	65¾
5	do 5s stpd.....	64	64	64
10	Brklyn Edis 7s ser D.	108¾	108¾	108¾
1	do 6s.....	100	100	100
66	Brklyn Man Transe 5s.	75½	75½	75¾
20	Brk U Gas 7s 1932...	119¾	119¾	119¾
2	do 5s.....	98¾	98¾	98¾
1	Buff R&P 4½s.....	89	89	89
2	Bush Term 6s.....	83½	83½	83½
6	Calif Pet 6½s.....	97½	97½	97½
2	Can Gen Elec 6s.....	104¾	104¾	104¾
8	Can Nor Ry 7s.....	112¾	113¼	112¾
12	Can Pac deb 4s.....	80¼	80¼	80¼
17	Carolina C & O 6s....	97¼	97½	97½
1	do 5s	94	94	94
3	Cent of Ga Ry 6s....	101¼	101¼	101¼
7	do 5s D	97¼	97	97¼
2	do con 5s.....	97½	97½	97½
2	do 4s Chatt div.....	78¼	78¼	78¼
6	Cent Leather gen 5s.	96¼	96	96¼
20	Cent Pac gtd 4s.....	86¾	86¾	86¾
1	Cent R R of N J 5s..	105¾	105¾	105¾
3	Cent Steel 8s.....	107¼	107¼	107¼
19	Ches & Ohio con 5s..	94½	94½	94½
34	do gen 4½s.....	87¾	87¾	87¾
8	do cv 4½s.....	92½	92½	92¾
5	C & A 3½s.....	35½	35½	35¼
7	C B & Q 1st and rfg.	93¾	93¾	93¾
3	do 3½s ill div.....	81¼	81	81¼
3	do ext 4s Neb div....	97¾	97¼	97½
15	C & E I gen 5s 1951	74¼	73¾	74
1	Chi & Erie 1st 5s....	95½	95½	95½
6	Chi G L & C 1st 5s..	96	96	96
9	Chi Gt Western 4s....	53¾	53¾	53¾
5	C I & L 6s 1966.....	97½	97½	97½
4	C M & St P cv 5s....	58¾	58¾	58¾
32	do 6s	99¾	99¾	99¾
1	do rfg 4½s.....	55¼	55¼	55¼
15	do 4s 1925.....	82¾	82¾	82¾
1	do 4s CM&PS div....	56¼	56¼	56¼
11	C & N W 7s.....	107½	107½	107½
3	do 6½s	108	107¾	107¾
27	do 1st ref 5s.....	93¾	93½	93½
10	do gen 3½s.....	71¾	71¾	71¾
3	Chi Rys Co 5s.....	74¾	74¾	74¾
111	C R I & P rfg 4s....	77¾	77¾	77¾
1	CStPM&O con 6s....	103¾	103¾	103¾
12	Chi T H & S E 5s...	79¾	79¾	79¼
11	Chi U Sta 6½s ser C.	116	115¾	116
6	do 5s ser B	98¾	98¾	98¾
1	do 4½s ser A	90¾	90¾	90¾
15	C & W I 4s.....	74¾	74¼	74¾
6	Chile Copper 5s.....	100¾	100¾	100¾
3	Chinnati Gas 5½s....	98½	98½	98½
11	C C C & StL ref 6s...	102¾	102¼	102¾
1	do gen 4s.....	80¾	80¾	80¾
2	do 4s St L div.....	80	80	80
1	Cleve L & W 5s.....	99¾	99¾	99¾
1	Cleve U Term 5½s....	104½	104½	104½
3	do 5s	97¾	97¾	97¾
21	Colo Fuel & I gen 5s	89½	89	89½
5	Colo Ind 5s ser A....	80	80	80
5	Colo & So 1st 4s....	95½	95½	95½
13	do rfg 4½s.....	86¾	86¾	86¼
7	Col Gas 5s.....	98¾	98¾	98¾
4	Com Pw 6s.....	91¾	91¾	91¾
5	Com Pw & L 6½s....	97¾	97	97¾
5	Cons G of Chi 5s....	95	95	95
4	Cons Pw 5s.....	89½	88½	89½
2	Cuba Cane deb 8s....	99	98	99
2	do cv deb 7s.....	94¾	94¾	94¾
3	Cumb T & T 5s.....	95½	95	95½
1	Del & Hud 5½s.....	100¾	100¾	100¾
1	do rfg 4s	87¾	87¾	87¾
2	do gen 4s.....	86¼	86¼	86¼
1	Alaska & Birm 4s....	76	76	76
1	Inter-Met 4½s cl.....	5½	5½	5½

Total sales, par value.....$4,949,000
Total, 1924.....$1,328,942,000

Saturday, May 10, 1924.
Year ago.....5,162,000
Previous year.....1,178,190,000

UNITED STATES GOVERNMENT WAR LOANS.

Sales in thous.	Issue—	High.	Low.	Last.	Net chge.	Closing— Bid.	Asked.	Yield.	May 13, 1923.
47	Liberty 3½s, 1932-'47.....	99.25	99.27	99.27—	.3	99.26	99.29	3.51	101.3
.....	Liberty 1st cv 4s, 1932-'47.....	.....	.....	.....	.....	100.4	100.18	4.01	.....
.....	Liberty 1st cv 4s, 1932-'47.....	.....	.....	.....	.....	100.3	100.8	3.97	.....
.....	Liberty 2d 4s, 1927-'42.....	.....	.....	.....	.....	100.10	100.16	....	.....
.....	Liberty 1st 2d cv 4½s, 1932-'47	.....	.....	.....	.....	100.9	100.10	4.36	97.13
43	Liberty 1st cv 4½s, 1932-'47..	100.11	100.8	100.10+	.3	100.9	100.10	4.36	97.13
297¼	Liberty 2d cv 4½s, 1927-'42..	100.8	100.5	100.7 +	.1	100.6	100.8	4.23	97.13
3	Liberty 2d cv 4½s, reg.....	100.4	100.4	100.4	.....	.....	.....	.....	.....
71¾	Liberty 3d 4½s, 1928.....	100.21	100.20	100.21—	.1	100.21	100.22	4.07	96.11
8	Liberty 3d 4½s, reg.....	100.19	100.19	100.19	.....	.....	.....	.....	.....
230¾	Liberty 4th 4¼s, 1933-'38.....	100.12	100.11	100.11	.....	100.11	100.13	4.22	97.13
76¼	Liberty 4th 4¼s, reg.....	100.10	100.9	100.9	.....	.....	.....	.....	.....
138	U S Treas 4½s, 1947-'52.....	101.29	101.28	101.29+	.3	101.28	101.29	4.14	99.5

Note—Fractions on United States government bonds, including net change, are quoted in 1-32d of 1 per cent.

1	Inter Rap Transit 7s.	85¾	85¾	85¾
1	do 6s.....	63¼	63¼	63¼
10	do ref 5s.....	61¼	61¼	61¼
1	do 5s stamped.....	61¼	61¼	96¼
4	do deb 4s 1942.....	89	89	89
3	do con 4s.....	81¼	81¼	81¾
1	Metro Edison refg 6s.	76¾	76¾	76¾
18	N Y CAS L 6s ser A..	101½	101¼	101¾
1	do 1st 4s	89¾	89¾	89¾
1	N Y Conn Rys 4½s..	86¼	86¼	111¾
25	N Y Edison 5½s.....	111¾	110¾	111¾
5	NYGELH&P pr m 4s	84¼	84¼	84¼
5	N Y N H & H ext 7s	80¾	80¾	80¾
22	do 7s [francs]	79¾	79¾	79¾
10	do con 6s.....	69	69	69
2	do deb 4s 1956.....	50½	50½	50½
1	do cv deb 3½s 1954	45½	45½	45¾
5	N Y O & W 1st ref 4s	62¾	62¾	62¾
12	N Y Ry rfg 4s ctf...	37	36¾	37
1	do adj 5s ctf.....	2¼	2¼	2¼
1	N Y Steam Corp 6s	96¼	96¼	96¼
3	N Y Tel deb 6s 1941.	105¼	105¼	105¾
7	do 6s 1949.....	106¾	106¾	106¾
7	do gen 4½s.....	95¼	94½	95¼
8	N Y W & Bos 4½s....	47¾	47¼	47¾
1	Niag Falls Pw 6s...	104¼	104¼	104¼
2	do 5s	100¾	100¼	100¾
1	Niag Lk & Ont P 6s.	103	103	103
1	Nor Ry Cal 5s.....	87¾	87½	87¾
1	N Ohio Tr & Lt 6s..	91	91	91
5	North Am Edison 6s	92½	92½	92¾
6	do 6½s	97½	97¾	84½
3	Nor Ohio R R 5s.....	84¼	84¼	84¼
5	Nor Pacific 6s	104¼	104	104¼
14	do 5s C	93	92½	93
16	do 5s D	93	92¾	93
14	do prior lien 4s.....	81¾	81¾	81¾
1	Nor R R of Cal 5s...	99¾	99¾	99¾
5	Nor States Pw 6s....	102	102	102
9	do 5s	92½	92	92½
4	N W Bell Tel 7s....	107¾	107¾	107¾
2	Ogdensby & L C 4s.	70	70	70
1	Ore S L 5s gtd.....	102¾	102¾	102¾
2	do rfg 4s	94¾	94¼	94½
2	Ore-W R & Nav 4s	81¾	81¾	81¾
1	Otis Steel 8s	97½	97½	97½
2	do 7½s	93	93	93
21	Pac Gas & El 5s.....	92	91½	92
2	Pac Power 5s	95	95	95
6	Pac R R of Mo 2d 5s	98¾	97¼	97¾
7	Pac Tel & Tel 5s, '52.	84¼	91¼	91¼
1	Park Lexington 6½s	94½	94½	94½
12	Penn R R 7s	108¾	108¾	108¾
18	do 6½s	109¾	109¾	109¾
5	do 5s, 1968	100½	100¼	100¼
1	do con 4½s.....	97	96½	97
15	do gen 4½s.....	91¾	91¾	91¾
5	Peo G L & C of C 5s	91¼	91¼	91¼
5	Pere Mar ref 5s	85¾	85¾	85¾
5	Phila Balt & W 5s...	101½	101½	101½
10	Phil Co cvt 5½s....	91½	91½	91½
5	Phil & Read C & I 5s	94½	94½	94½
4	Phil Railway 4s	38	38	38
15	Pierce Oil deb 8s....	96	95¾	96
1	Pillsbury Fl 6s.....	96½	96¼	96¼
2	P C C & St L 5s	98	97¾	97¾
1	Portland G E 5s	97	97	97
9	Port Ry Lt & P 6s ..	94	92¾	94
3	Pub Ser of N J 5s ..	89¼	89½	89½
3	Pub Ser El Pwr 6s ..	99¼	99	99¼
16	Punta Allegre 7s	110	109½	109¾
1	R C R R of N J col 4s	84¾	84¾	84¾
12	Reading Coal 4½s....	90	89¾	89¾
1	Rem Arms 6s.....	93½	93½	93½
2	Rep I & S rfg 5½s...	89¾	89¾	89¾
2	R Gran & W 1st 4s..	76¼	76	76¼
8	do col 4s	66¾	66¼	65¾
3	R I Ark & L 4½s....	76¼	76¼	76¼
2	Roger Brown 7s	74	74	74
2	S L I M & S gen 5s	98¼	98¼	98¼
2	do rfg 4s	80¼	80	80
13	do 4s S & G div	80	80	80
1	St L R M & P 5s....	78½	78½	78½
3	St L & S F gen 6s....	101	101	101
7	St L & S F p in 4s s A	68¾	68¾	68¾
1	do 4s ser B	83¾	83¾	83¾
17	do gen 5s ser C.....	100½	100¾	100¼
8	do adj 6s	72¾	72¾	72¾
3	do inc 6s	63¼	63¼	63¼
5	St L Stlwatn term 5s	80½	80¼	80¼
1	do con 4s	82¾	82¾	82¾
10	St P & K C S L 4½s	75¾	75¼	75¾
4	St P Un Sta 6s	98¾	98¾	98¾
2	Saks & Co 7s	104	104	104
14	San A & A P 1st 4s	76¾	76	76
5	San A Pub Serv 6s ..	95¼	95¼	95¼
3	Sea Air Line 4s stpd..	66¼	66¼	66¼
11	do con 5s.....	79	78¾	78¾
12	do rfg 4s.....	53	52¾	52¾
2	do rfg 4s reg	52¼	52¼	52¾
40	do adj 5s	56½	56	56¾
15	Sinclair Oil 7s.....	89½	89	89½
33	do 6½s	85¼	85	85
53	do crude 5½s	99¾	99¼	99¾
2	do Pipe Line 5s	82¾	82¾	82¾
23	Stlwatn Bell T 5s...	94	93¾	93¾
15	South Pac cvt 4s	95¼	95	95
2	do col tr 4s	82¾	82¾	82¾
7	do rfg 4s	87¼	87	87¼
5	do Sans F term 4s ..	83	83	83
18	South Ry 6½s.....	104¾	104½	104¾
27	do 6s	100¼	99¾	100¼
18	do con 5s.....	99¾	99¼	99¾
7	do gen 4s.....	72¼	71¾	72
2	Stand Gas & El 6s...	104½	104½	104½
3	Steel & T of Am 7s..	103½	103¼	103½
7	Tenn Elec Pow 6s...	96	95¾	96
1	Tex & Pac 1st 5s.....	97	97	97
10	Third Ave rfg 4s.....	54½	54¾	54¼
13	do adj 5s.....	42¼	42¼	42¼
1	Tide Water Oil 6½s..	103¼	103¼	103¼
1	T St L & S W 2½s..	98¼	98¼	98¼
3	Union Bag & Pap 6s	94¾	94¾	94¾
1	Union Oil of Cal 6s..	100¾	100¾	100¾
18	Union Pac 6s.....	103¾	103¼	103¾
18	do rfg 5s.....	102	102	102
3	do 1st 4s.....	90¼	90¼	90¼
5	do cv 4s.....	97¾	97¾	97¾
1	do rfg 4s.....	83¼	83¼	83¼
2	United Drug 5s.....	113¾	113¾	113¾
18	UnKyln 1st5s P is stp	95¼	95	95
2	U S Hoffman 8s.....	106¼	106¼	106¼
13	U S Rubber 7½s....	102¾	102	102
8	do 5s	81	80½	81
21	U S Steel s f 5s.....	103¼	103¼	103¼
1	Utah Pow & Lt 5s..	90¾	90¾	90¾
2	Utica Gas & E 5s....	93	93	93
3	Va-Car Chem 7½s wr	30¾	30¼	30¼
23	do 7s	57½	57	57
4	Va Southwest cons 5s	85	84½	85
17	Va Railway 5s.....	95¾	95	95¾
1	Va Ry & Power 5s..	90	90	90
1	Wabash 1st 5s.....	99½	99½	99¾
10	Warner Sug rfg 7s...	94	94	94
3	Wash Wat Pow 5s....	99¾	99¾	99¾
1	West Penna Pow 7s..	105¾	105¾	105¾
1	do 5s A.....	91½	91½	91¼
6	Western Elec 5s.....	96¾	96½	96¾
3	Western Maryld 4s..	63¼	63¼	63¼
3	Western Pac 5s.....	84¾	84¾	84¾
11	Western Union 6½s..	110¾	110¾	110¼
2	do col 5s.....	98	98	98
4	Lake Shore 4s.....	80¾	80¾	80¾
10	Westghse Elec 7s....	107½	107¾	107¾
4	Wheel & L E 1st 5s	99¾	99¾	99¾
6	do 4½s	61¼	61¼	61¼
10	Wheel & L E 4s.....	65¾	65	65
6	Willys-Overland 6½s.	98¾	98¼	98¼
2	Wilson & Co 7½s.....	56	55	56
2	do 1st 6s.....	84	83½	83¾
1	do 1st 6s reg.....	81½	81½	81½
8	Winchester Arms 7½s	102¾	101¾	101¾
2	Wisconsin Cen R Ry 4½s	75	75	75
13	Youngstwn S & T 6s	95¾	95	95¼

MONEY AND EXCHANGE

Money in Chicago firm at 5@5½ per cent on collateral; commercial paper, 4¼@5 per cent, 5@5½ per cent over the counter; bankers' acceptances, 3¼@3¾ per cent; New York exchange, by wire, par; by mail, 14@22c discount. Chicago bank clearings yesterday were $89,200,000, compared with $118,600,000 a week ago, and $106,800,000 a year ago.

NEW YORK MONEY MARKET.

NEW YORK, May 10.—Prime commercial paper, 4¼ per cent. Bar silver, domestic, 65¾c. Mexican dollars, 49¾c. Call money steady; high, 3¼ per cent; low, 3¼; ruling rate, 3¼; closing bid, 3¼; offered at, 3¾; last loan, 3¼. Call loans against acceptances, 3¼ per cent. Time loans easier; mixed collateral, 60 to 90 days, 4 per cent; 4 to 6 months, 4¼ per cent.

FOREIGN EXCHANGE.

Closing foreign exchange in amoun

STOCKS LOWER; STEEL ORDERS DROP; OIL CUT

STOCK MARKET AVERAGES

	High.	Low.	Last.	change.
20 railroads	82.42	82.17	82.26	— .09
25 industrials	106.78	106.05	106.22	— .85
50 stocks	94.60	94.11	94.23	— .47

The New York Times.

New York, May 10.—[Special.]—Today's stock market showed substantial increase of activity. In the two hours of trading, total transactions almost equaled Friday's five hour achievement.

But the kind of influence which dominates the present market, and the kind of news which most impresses it, were illustrated both in the increased activity and in the fall of prices for numerous industrial shares. The governing influence was the early announcement of a reduction in prices for crude oil. This news appealed unpleasantly to speculators for the rise in the various oil stocks; more particularly because of recent assurances of a contrary movement.

Steel Report Follows Oil Cut.

The early selling of stocks in general was explainable on the familiar ground that unsettlement in one group on a highly speculative market will affect the other groups. But a rise or fall in oil prices has probably as little real bearing on the financial situation generally as a change in the value of any commodity could have.

Before the close, the markets had a statement of more importance to consider. The United States Steel corporation's monthly "unfilled orders" statement had been expected to show a substantial decrease during April, but the figures as published were larger than the estimates. The reduction of 674,360 tons in orders is larger than any monthly shrinkage of last year, and is not matched since the series of monthly declines at the end of 1920 and the beginning of 1921.

Production Exceeded Consumption.

This is an interesting showing, yet it cannot be said to cast any new light on the situation. Production of steel at the beginning of April was on the largest scale in this country's history, but consumption, large as it was, had not expanded in any such degree. The necessary result was that shipments against orders were speeded up to prevent accumulation at the mills. It is evidently these shipments, greatly exceeding the new orders received, which have caused so great a decline in the showing of the order books.

The stock market reacted to the news with a sharp decline in prices, the net losses being larger than have been reported in some time. Declines of 1 to 2 points or more were numerous, while in the Standard Oil issues dropped back from 2 to 9 points.

Cut in Oil Is a Surprise.

The reductions announced in the price of midcontinent and Pennsylvania crude oil by two prominent factors came as a complete surprise to the financial district, and this was evidenced by the heavy selling and sharp decline in the petroleum stocks. Heretofore most of the talk had been that there would be an advance in midcontinent followed by a rise in California. The Magnolia Petroleum, a Standard Oil unit, cut prices in midcontinent from 5 to 25 cents a barrel, while nine grades of Pennsylvania crude oil were cut 25 cents a barrel. The slow movement of oil due to a belated spring is chiefly responsible for the cut.

The week ended quietly in foreign exchange, with rates a fraction higher. It was to be observed that the franc ruled throughout the day at a hardly perceptible distance from the 6 cent price.

CHICAGO CURB MARKET

The close of last week showed numerous price losses in the local unlisted security market. Butler Brothers was fairly active, declining from 31¼ to a close of 30¾ bid, 30¾ asked. By-Product Coke sold at 37 and 38, but was later offered at 36, with odd lot buyers at 35. Northwestern Yeast was offered down 2 points to 183, with little interest on the buying side. Interstate Iron and Steel preferred broke 2½ points at 54½ bid, 56 asked. Sullivan Machinery was also a point lower at 58½ bid, 60 asked. Brunswick-Balke-Collender was neglected and unchanged, closing 97 bid, 100 asked, ex-dividend $2.00.

Great Lakes Transit was erratic, breaking from 39 to 36, and later rallying to a close of 37½ bid, 39 asked. Fairbanks Morse common was in moderate supply, declining at additional point to 25 bid, 25½ asked. Elgin National Watch was quoted 45 bid, 46 asked throughout, with little stock changing hands. Creamery Package issues were weak, the full voting shares being off 1 point at 29½ bid, 30 asked, while the non-voting stock was equally lower at 27 bid, 28½ asked. Some few transactions in Kellogg company were reported at 19¾ and 20¼. Albert Pick preferred yielded an additional point at 89 bid, 90 asked.

Bucyrus common was an exception to the general trend, advancing some 4 points to 59 bid, 61 asked. Chicago Railway Equipment was fractionally easier at 25 bid, 28 asked, while the common sold at 44½ to 45½. H. O. Stone common was again wanted at 17, with no stock offered for sale. Western Grocer was under pressure, closing at 86 bid, 88 asked—off 2 points. Goodman Manufacturing was quoted 50 bid, 52 asked, with no reported sales. Palmolive company common sold at 82@84, but was later offered at 83, with 79 the best bid showing. The close of 50 bid, 60 asked, on Beatrice Creamery common represented a loss of approximately 2¼ points. Standard Cap and Seal was generally wanted at 24½, with limited offerings at 25½. National Grocer preferred sold at 85.

Trading in the motor and accessory shares was on a limited scale, with little change in quoted values. Sales of Ford of Canada ranged between 445 and 450. Paige-Detroit closed unchanged at 13¾ bid, 13¾ asked. Motor Wheel yielded fractionally to 9 bid, 9¼ asked, while Timken Axle closed at 5¼ bid, 5¾ asked. Motor Products was weak, breaking 1½ points to 63 bid, 66 asked. Some few transactions in Edmund Jones were reported at 33 and 35. Stearns Motor yielded a point at 12¼ bid, 13 asked.

Sugar shares were quiet, but inclined toward lower price levels. Holland-St. Louis was off a minor fraction at 3¾ bid, 4¼ asked. Columbia was unchanged at 61 bid, 67 asked, despite the resumption of a 1 per cent quarterly dividend. Sales in Michigan ranged between 5¼ and 5¾. Utah-Idaho was quoted 3¾ bid, 4 asked, with little stock actually changing hands. Goldcastle preferred was offered at 37, with little interest on the buying side.

Public utilities were generally steady, but substantial gains were made in a number of issues. American Power and Light common rose from 237 to high sales at 257, but later reacted to a close of 253 bid, 255 asked. National Power and Light was some 16 points higher at 126 bid, 129 asked. Tennessee Electric Power second preferred was in demand, advancing from 61 to 64½. This day by day fluctuation was partially relinquished later, closing at 63 bid, 63½ asked. Offerings of Electric Railway Securities found ready sale between 14 and 16. Stock was wanted at the close at 15¾, with odd lot offerings at 16¾. On few sales American Public Utilities preferred improved some 6 points to 51 bid. Commonwealth Power, Railway and Light preferred ranged between 76½ and 79½.

NEW·YORK·STOCK·TRANSACTIONS

Saturday, May 10, 1924.

Day's sales.....444,600 Year ago.....600,200
Total, 1924.....26,315,900 Previous year.....180,951,400

Div. pd. per share.	Bid.	Asked.	Description—	Sales.	High.	Low.	Close.	Net chge.	Close 1923.
$0.00	77⅛	79	Adams Exp...	400	80	77½	77½	....	71½
3.00	30	31	Adv Rumi pfd	100	30¼	30¼	30½	....	....
4.00	75	77½	Air Reduction	100	75	75	75	....	....
....	5⅝	5¾	Ajax Rubber...	100	5⅝	5⅝	5⅝	....	9⅛
....	1¼	1⅝	Alaska Jun...	4,800	1¼	1¼	1¼	....	1¾
4.00	71¼	71¼	Allied Chem....	1,600	71¾	71	71⅛	— ¾	65¾
4.00	42	43	Allis-Chal Mfg	200	42⅝	42¼	42½	....	44
6.00	73	77	Am Ag Ch pfd	300	23¼	22	23¼	+ ¼	....
5.00	80	81¾	Am Best S pfd	100	73¼	73¼	73½	— ¾	....
5.00	101⅝	101⅝	Am Brk Shoe	200	81	81	81	....	....
13.00	157	160	Am Can	12,900	106¼	101¾	101⅝	— 1¼	90¾
2.00	22⅜	23	Am Car & Fd	100	158	158	158	— 2¼	169¾
7.00	94½	95	Am Chain A...	100	22⅜	22⅜	22⅜	— ⅜	....
....	8	9	AmFPr25%...	100	94¾	94¾	94¾	— ¼	....
....	53	53¼	Am Hide & L	100	9¾	9¾	9¾	....	....
7.00	86½	87	Do pfd	200	53¼	53⅛	53¼	....	....
....	138	144	Am Ice Secur	100	87	87	87	....	95
6.00	72	73¾	Am Linsd Oil.	400	14	14	14	....	26½
4.00	96½	96	Am Loco	200	73¾	72	72	— 1¼	133¼
7.00	101½	102¾	Am R Mills pf	100	101½	101¼	101½	....	80¾
....	12⅝	12¾	Am Ship & C	100	12½	12¼	12¼	....	17¾
5.00	63	63½	Am Smelting	2,300	63¼	62¾	63	....	57⅝
7.00	98½	99	Do pfd	100	98	98	98	....	....
3.00	34	34¼	Am Steel Fnd	200	34¼	34¼	34¼	— ⅜	37¾
....	42	43	Am Sugar ...	2,400	42¾	42¾	42¾	— ⅜	75
9.00	125¼	125¾	Am Tel & Tel	300	125¾	125¾	125¾	....	122½
12.00	137⅞	138	Am Tob Bo...	100	130	130	130	+ ¾	145¾
....	46¾	48½	Am Wat Wks	600	47⅛	47	47	....	40
7.00	91½	92	Do 7%	100	92	92	92	....	....
7.00	65	65¼	Am Woolen....	2,300	65¾	64¾	65	— 1	91¼
....	32¼	32½	Anaconda	600	32¼	32¼	32¼	— ¼	46
1.50	28¾	29	Associated Oil	500	32¼	32¼	32¼	— ¼	38
6.00	100⅞	101	Atchison	1,500	100¾	100⅜	100¾	+ ⅜	110
5.00	88¼	88½	Do pfd	100	88¾	88¼	88¼	— ⅜	99
7.00	124½	125	Atl Coast Line	6,200	125	120⅝	124¼	+ ⅜	....
....	15½	16	Atl G & W I..	500	16	15⅞	15⅞	— ⅛	19¼
4.00	105¼	107⅛	Atl Refining..	500	107¾	106	106	— 1¼	135¾
....	20	21	Austin-Nich ..	200	20	19¾	19¾	— ¼	25¾
7.00	109¼	109¾	Bald Loco.....	11,000	110¾	109¾	109¾	— 1¼	125¾
5.00	52¼	53⅜	Balt & Ohio..	1,400	53¼	52⅜	52½	— ¼	47¾
4.00	57	57½	Do pfd	200	57¾	57¾	57⅝	....	....
....	13	13½	Barnsdall B....	100	13	13	13	— ⅛	16
2.40	46	48	Beechnut Pkg.	300	48	47	47	....	....
5.00	47¾	47⅞	Beth Steel....	5,200	48¾	47⅜	47⅝	— ⅛	65¾
3.00	24¼	24½	Boone W Mill	1,400	27	24¼	24½	— ¾	53½
8.00	113⅜	114½	Brooklyn Edis	100	114½	114½	114½	....	....
....	3¼	3½	Do rights....	200	3¾	3¼	3¼	— ⅜	109½
....	14½	14¾	Bklyn Man Tr	600	14½	14½	14½	....	....
4.00	62	63	Bklyn Un Gas	200	62	62	62	....	16¾
10.00	106	108½	Burns Bros A.	100	106¼	106¼	106¼	....	138
2.00	22½	23	Do B.....	100	22¾	22⅜	22⅜	....	....
....	4⅝	4⅞	Butte C & Z..	300	4⅝	4⅝	4⅝	— ⅛	36½
....	13⅜	13¾	Intern Nickel.	1,100	11⅞	11⅝	11⅝	— ¼	14¼
6.00	66	67	Int Pap pf st	100	66½	66½	66½	....	....
6.00	66½	67	Int Tel & Tel.	200	67	66¾	66¾	— ¼	66¼
....	12⅜	12⅝	Invincible Oil.	900	12⅝	12¼	12½	— ⅛	14¼
....	21	21¼	Jones Bro Tea	100	21	21	21	....	57
3.00	23⅜	24¼	Jordan Mo Car	100	23¼	23¼	23½	....	....
....	19⅜	20	K C Southern.	1,100	19¼	19¼	19¼	— ⅜	19⅜
....	½	⅝	Kan & Gulf....	200	½	½	½	....	....
5.00	85	90	Kayser J pfd.	100	88	88	88	....	....
....	43	45	Kelly-S S% pf	100	44	44	44	....	....
3.00	38½	38⅝	Kennecott Cop	2,200	39	38¾	38¾	— ⅛	38
....	1¾	2	Keystone Tire	100	1¾	1¾	1¾	....	7⅜
....	57	57½	Kinney Co	100	57	57	57	....	81
3.50	41¼	41⅝	Lehigh Valley.	1,500	41⅝	41⅜	41⅜	— ⅛	63⅜
....	28	28¼	Do rights ...	700	28¼	28¼	28¼	— ⅛	....
3.00	50	51	Liggett & M B	200	50½	50¼	50½	....	....
....	44	45	Case J I pfd.	200	44¾	44	44	— ⅛	153⅜
....	⅝	¾	Case Plow....	100	⅝	⅝	⅝	....	....
....	39½	40	Cent Lea pfd.	1,500	39¾	39¼	39¾	....	....
4.00	44½	45	Cerro de Pas..	900	45¼	45	45	— ¼	23⅜
4.00	75	75½	Ches & Ohio..	2,800	75¾	75	75¼	+ ⅛	64¼
....	21⅜	22½	C & E I.....	100	21⅛	21⅛	21⅛	....	57¾
4.00	53¾	53⅞	C & N W.....	300	53½	53½	53½	....	....
7.00	102	103	Do pfd.....	200	102¼	102¼	102¼	....	....
....	4⅞	4⅝	Chi Gt West....	100	4¾	4¾	4¾	....	....
....	13⅝	14	C M & St P...	300	13⅞	13⅝	13⅝	— ⅛	20¼
....	25½	25⅝	Do pfd.....	400	26	25⅝	25⅞	— ⅛	39¾
2.50	27⅝	28¼	Chile Copper.	1,300	28	27⅞	27¾	— ⅛	27⅜
....	15⅝	16⅛	Chino	800	16	16	16	— ⅛	23¼
5.00	63	63½	Cinti-Peabody	100	63⅜	63⅜	63⅜	....	67
7.00	64¼	64¾	Coca-Cola....	900	64⅞	64¼	64¼	....	114½
....	37⅝	38	Colo Fuel....	11,400	39½	37⅜	37⅞	— 1½	28½
4.00	53	55	Col & S 1st pf	100	52½	52½	52½	— ½	....
4.00	46¾	47¼	Columb Carb..	100	46¾	46¾	46¾	....	....
2.60	35½	35¾	Columb G & E	1,200	35¾	35¼	35¼	— ¾	....
....	31	32	Coml Inv Tr..	100	31	31	31	....	....
7.00	93	94	Do pfd.....	300	93¼	93	93	....	....
4.00	52	53½	Coml Solv A..	100	53⅜	53⅜	53⅜	....	....
....	14¼	14¾	Cons Gras....	100	14⅝	14⅝	14⅝	....	28
7.80	63	68	Do pfd.....	100	67¾	67¾	67¾	....	....
3.00	39	39¾	Congoleum	6,300	40	39	39½	— ⅜	....
5.00	63¼	63½	Consol Gas....	2,200	63¾	63¼	63¼	— ⅜	61
....	2½	3¼	Cons Textile..	300	3	3	3	....	10¾
4.00	46½	47	Contl Can....	2,100	47	46¼	47	....	46½
.80	6¼	6⅝	Contl Motors.	500	6¼	6¼	6¼	....	9⅝
10.00	169	171½	Corn Products	500	172¾	170	170	— 2¼	129½
....	34	34¼	Do new.....	1,500	34½	34¼	34¼	— ¼	....
....	29	29¼	Cosden Co....	18,500	30¾	29	29	— 1¼	45½
4.00	51¼	51½	Crucible Steel.	1,600	52	51¼	51½	— ¼	67¼
....	13	13½	Cuba C Sug..	1,100	13⅝	12¾	13⅜	+ ⅜	14½
....	57¼	57⅞	Do pfd.....	1,600	58	57⅜	58	+ ⅛	53¾
3.00	31½	31½	Cub-Am Sug..	100	31½	31¼	31¼	— ⅜	35¾
4.00	62	63	Cuyamel Fruit	300	62½	62	62	— ⅜	62¾
....	48¾	49½	Davis Chemic.	9,100	51¾	48¼	49	— 2⅝	26
9.00	108¼	109½	Dela & Hud..	100	108¼	108¼	108¼	— ½	....
2.00	15¼	15⅞	Dome Mining.	200	15½	15¼	15½	....	....
....	2	2⅜	Dul S S & A...	100	2¼	2¼	2¼	....	....
8.00	118⅝	120	Du Pont de N	400	120	119	119	— 1¼	127
5.80	106⅜	107¼	Eastman Kod.	100	106¾	106¼	106¼	— ¼	107⅞
4.00	56	57	Elec Stor Bat.	200	56¼	56¼	56½	....	61
....	24¼	24½	Erie	2,900	24¼	24⅛	24⅜	— ⅛	10¾
....	31¾	32½	Do 1st pfd..	2,100	32¾	32	32	— ⅛	16¾
8.00	69¼	69½	Fam Players.	400	69½	69½	69½	— ¼	81½
6.00	10⅜	10⅝	Fifth Av B L	600	10⅜	10⅜	10⅜	— ⅛	....
8.00	99	99¼	Fisher Bdy pf	100	99¼	99¼	99¼	....	....
6.00	69	70	Foundation Co	100	69	69	69	....	....
....	6½	6⅞	Fisk Rubber..	500	6⅝	6¼	6¼	— ⅛	11⅜
3.00	49½	50	Fleischman Co	400	50	49½	49½	— ¼	45
....	8⅝	8⅞	Freeport Tex..	1,800	9¼	8⅝	8⅝	— ⅛	99
....	33¾	34	Gen Asphalt..	900	35	34	34	— ⅛	38¾
8.00	215	216	Gen Electric..	6,900	218¼	214	215¼	— 2¾	173¼
....	60	100	Do spl	300	10¼	10¾	10¾	....	11
1.20	13¼	13⅝	Gen Motors ..	3,000	13¾	13¼	13½	— ⅛	16¼
2.00	40	40¾	Gen Pet	800	41	40	40	— 1	....
4.00	45	45¾	Gen Refract..	500	46	45	45	....	....
....	9¾	10	Gliddon Varn..	100	9⅝	9¾	9⅝	....	8⅝
....	20¾	21¼	Goodrich	1,100	21¾	20¾	20¾	— ⅜	33
7.00	74	75½	Do pfd	100	75½	75½	75½	+ 1½	....
4.00	27	27¼	Gt Nor Ore....	500	27¼	27¼	27¼	— ⅜	29½
5.00	57¼	57¾	Gt Nor pfd....	900	57¾	57¾	57¾	— ¼	71
....	8½	8⅝	Guant Sugar..	100	8¾	8⅝	8⅝	— ⅛	8⅜
....	13	14	Gulf M & M..	100	13	13	13	....	....
5.00	56	57½	Do pfd	200	56½	56	56	....	....
5.00	65¾	66¼	Gulf States St	1,200	66¾	65¾	66	— 1¼	83¼
4.00	35	35¼	Hartman	400	35	35	35	....	....
....	63	63¾	Hudson Oil..	1,400	63⅝	63	63¼	— ⅜	53½
2.60	22⅜	22¾	Hudson Motor	300	22⅞	22⅜	22⅜	— ⅛	25¼
1.00	11½	12	Hupp Motors..	100	12	11½	11½	— ⅛	23
1.00	7⅞	7⅞	Indep Oil & G	100	7¾	7¾	7⅞	....	....
....	3½	4	Indian Ref	500	3⅝	3⅝	3⅝	....	....
2.50	32	33	Inland Steel..	100	32½	32¼	32½	....	39½
....	24¼	24⅝	Inspira'n Cop.	700	24¼	24¼	24½	— ⅛	34¾
8.00	90⅝	91	Int Bus Mch..	100	91	91	91	— 1	74¼
4.00	41¾	42	Int Cement....	200	41¾	41¾	41¾	....	30¾
2.00	23½	23¾	Int Comb Eng	200	23⅝	23¼	23⅜	— ⅛	23¼
5.00	85	86	Int Harvester.	100	86¼	86¼	86¼	— ¾	84¼
7.00	108¼	109	Do pfd	100	107½	107½	107½	....	....
....	8½	8¾	In Mer Marine	600	9	8½	8½	....	8⅝
....	35	35¼	Do pfd	2,700	35¾	34¼	35¼	....	30⅝
....	11¾	11¾	Intern Nickel.	1,100	11¾	11⅝	11⅝	— ⅛	14⅛
6.00	66	67	Int Pap pf st	100	66½	66½	66½	....	....
6.00	66½	67	Int Tel & Tel.	200	67	66¾	66¾	— ¼	66¼
....	12⅜	12⅝	Invincible Oil.	900	12⅝	12¼	12½	— ⅛	14¼
....	21	21¼	Jones Bro Tea	100	21	21	21	....	57
3.00	23⅜	24¼	Jordan Mo Car	100	23¼	23¼	23½	....	....
....	19⅜	20	K C Southern.	1,100	19¼	19¼	19¼	— ⅜	19⅜
....	½	⅝	Kan & Gulf....	200	½	½	½	....	....
5.00	85	90	Kayser J pfd.	100	88	88	88	....	....
....	43	45	Kelly-S S% pf	100	44	44	44	....	....
3.00	38½	38⅝	Kennecott Cop	2,200	39	38¾	38¾	— ⅛	38
....	1¾	2	Keystone Tire	100	1¾	1¾	1¾	....	7⅜
....	57	57½	Kinney Co	100	57	57	57	....	81
3.50	41¼	41⅝	Lehigh Valley.	1,500	41⅝	41⅜	41⅜	— ⅛	63⅜
....	28	28¼	Do rights ...	700	28¼	28¼	28¼	— ⅛	....
3.00	50	51	Liggett & M B	200	50½	50¼	50½	....	....

NEW·YORK·CURB TRANSACTIONS

(By Associated Press.)

Saturday, May 10, 1924.

Day's sales.....179,700
Bonds, par value.....$312,000

INDUSTRIALS.

	Sales.	High.	Low.	Close.
Adron P & L...	10	27	27	27
Am Cot Fab pfd	400	97½	97	97⅜
Am G & E new..	200	66¼	66¼	66⅛
Am L & T.....	10	154½	154½	154½
Am P & LA.....	10	247	247	247
Borden's Milk ..	120	125	125	125
Candy Prod	100	1⅛	1⅛	1⅛
Checker Cab	100	19	19	19
Chi Nipple A....	200	37	37	37
Do B T	100	15¼	15¼	15¼
Cuba Co	100	35⅝	35⅝	35⅝
Dubilier C & R..	2,200	32¼	31½	32¼
Durant Motors...	400	15¼	15¼	15¼
Elec Ky Sec....	10	15⅝	15⅝	15⅝
Firest T 7% pfd	100	87	87	87
Glen Alden Coal.	1,500	97	95¼	96
Goodyear Tire ..	100	10¼	10¼	10¼
Hazeltine Corp..	200	16¼	16¼	16¾
Heyden Chem ...	200	1¼	1¼	1¼
Hudson Co pfd...	400	27¾	27	27
Hud & Man.....	600	15¼	15	15
Ind Concrete	100	10	10	10
Kresge Stores ...	50	50	50	50
Lehigh Val C w i	2,300	29¼	29	29¼
Mesabi Iron	1,400	2¾	2½	2½
Middlewest Util .	10	50¾	50¼	50¾
Nat Tea	100	371	371	371
Pyrene Mfg	100	10¾	10¾	10¾
Rock Mt S & R	1,100	1¼	1¼	1¼
Do pfd.....	1,000	1½	1½	1½
Radio Corp	1,300	3¾	3¾	3¾
Do pfd	1,200	4¼	4¼	4¼
Silica G P ctf...	200	23½	23	23
Southern C & L.	1,000	.07	.07	.07
Standard Mot...	200	2¾	2¾	2¾
Tenn E P Bd pfd	150	63	63	63
United Bakeries.	100	59¾	59¾	59¾
Do pfd.....	100	89¾	89¾	89¾
U Retail Candy..	2,500	5	5	5
Un Shoe Mch....	100	35¼	35¼	35¼
U S L & Bl pfd.	100	1	1	1
Univ Pipe & R..	100	14¾	14¾	14¾
Ward Bak Cor B	100	17	17	17
West End Chem.	1,000	5	5	5
Yel Taxi N Y....	400	20¾	20¼	20¾

STANDARD OILS.

Anglo-Am Oil....	1,700	16¼	15¾	15¾
Atlantic Lobes...	200	3	3	3
Borne Scrym.....	50	220	218	218
Buck Pipe Line..	10	63	63	63
Chese Mfg R.....	100	49¼	49¼	49¼
Cosden Mfg new.	200	48	48	48
Cumb Pipe.....	60	134	134	134
Humble Oil.....	700	37½	37	37½
Imp Oil Canada..	20	101¼	101¼	101¼
Ind Pipe Line...	10	91	91	91
Int Pet.....	2,600	18	17⅞	17⅞
Magnolia Pet....	50	121	124	124
N Y Transit.....	30	77	70	70
Ohio Oil.....	900	62¾	61	61
Penn Mex Fuel...	300	38	37¼	37¼
Prai O & G.....	1,500	216	209	210¼
Prai Pipe Line...	400	109	106¾	107¼
Solar Ref.....	20	126	125	125
Sou Penn Oil....	140	135	131	131
Std Oil of Ind...	13,600	57¼	56¾	57
Sta Oil of Kan...	200	40¾	40	40
Sta Oil of Ky...	1,400	102¾	101½	102
Sta Oil of Neb..	50	231	228	228
Sta Oil of N Y..	1,100	38⅝	38	38¼
Sta Oil of Ohio..	20	238	235	235
Swan & Finch...	40	45	44	44
Vacuum Oil.....	1,100	60¾	60	60

INDEPENDENT OILS.

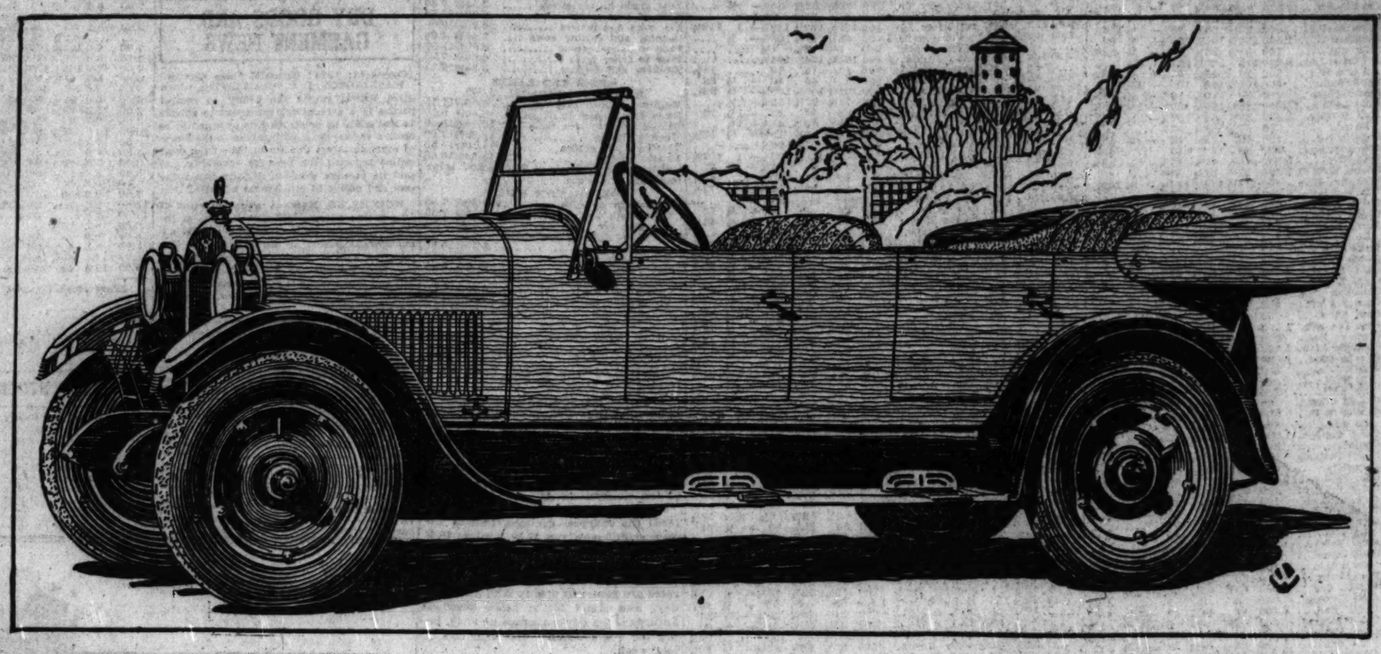
Ark Nat Gas....	200	5¼	5¼	5¼
Br Can Oil Fields	500	2⅜	2⅜	2⅜
Carib Synd.....	100	4¼	4¼	4¼
Cities Service...	30	142	141½	141½
Do "B" ctfs.	200	14¾	14¾	14¾
Do pfd.....	100	73⅞	73⅞	73⅞
Do scrip.....	3,000	87	87	87
Do cons scrip	1,000	71	71	71
Creole Synd.....	2,100	5	4⅞	5
Derby Oil.....	200	4	4	4
Empy Petrol	2,000	.11	.11	.11
Gulf Oil	1,200	58⅝	57	57
Lago Pet.....	7,500	4¾	4¼	4¼
Mex Panuco.....	1,200	1⅛	1	1
Min & O Oil.....	400	1⅞	1⅞	1⅞
Min Prodneers..	2,900	18¾	18	18
Mutual Oil ctfs.	6,100	10¾	9¾	9¾
New Bradford...	200	5¾	5¾	5¾
N M & A L Co..	400	7¾	7¾	7¾
Penn Beaver	5,000	.40	.35	.40
Pennok Oil	1,300	14¾	14	14
Red Bks O new..	1,200	21⅜	19¾	20¼
Royal Can	3,500	4¾	3¾	3¾
Wyan Cons	100	4¼	4¼	4¼
Salt Crk Prod..	1,700	24¼	23	23
Salt Creek Cons.	100	9	9	9
Sapulpa Ref	200	2	2	2
Sunstar Oil.....	4,000	23	22	23
Savoy Oil	100	2⅝	2⅝	2⅝
Seabd O & G....	100	.05	.05	.05
Wilcox Oil	6,500	5¼	5	5
Woodley Petrol..	900	11⅛	11	11
"X" Oil & Gas..	1,000	.07	.07	.07

MINING.

Black Oak	5,000	.68	.68	.68
Cal & Jerome....	4,000	.10	.10	.10
Calzaro	500

Making Instinct Work *for* You Instead of Against You

No. 3 of a series of advertisements



Touring Special

REO

Balloon Tires
Standard Equipment
Choice of Three Colors

$1595

at Lansing

How "back-seat driving" illustrates the advantages of the Reo dual foot control

ONE of the major reasons why Reo now outsells in Chicago all cars of the same average price or higher, is the Reo dual foot control.

For thirteen years it has been an outstanding factor in making "Once a Reo owner, always a Reo owner" a common saying all over the country.

No other car has it, or anything like it.

How it works

When someone else is driving and danger seems to threaten, *your feet instinctively press down on the floor boards* or—if you are in the back seat of a cab or some other short car—*against the back of the front seat.*

This forward and downward pressure of the feet is the result of certain physical forces and instincts.

It occurs just as much—perhaps more—when you are in the driver's seat as when you are in a back seat.

With the Reo dual control one foot is always in braking position because the service brake is on the left pedal. *Your instinctive foot pressure therefore instantaneously sets the service brakes.*

You don't have to work against instinct for a fraction of a second, consume another fraction in taking your foot off the gas, and still another in finding the brake pedal, before you are ready to begin stopping.

With the Reo dual control all these fractions of seconds are saved—and on a car going twenty-five miles an hour a half second means eighteen feet; even a fifth of a second means seven feet.

In emergencies

This explains why, even in ordinary driving, the Reo owner enjoys exceptional confidence and safety.

In addition, the Reo dual foot control gives him extraordinary resources for emergencies.

At such times, the instinctive reaction of the hands is to grip the steering wheel hard. They are reluctant to leave it and they ought to be. The steering wheel needs them.

In the ordinary car, however, the so-called emergency brakes require a hand to set them. To counteract that hand's instinctive grip on the wheel, to move it to the brake lever, to pull back on the lever—all these require so much time that few people use their emergency brakes in emergencies.

In Reo dual foot control the emergency brakes are on the pedal at the right—the one which on other cars controls the service brakes. The Reo emergency brakes can therefore be set in the same time as the service brakes on other cars.

If you want to stop hard and fast, shift your throttle foot to the brake pedal—while your other foot is jamming on the service brakes—and push down on both feet.

With the Reo dual control you can therefore set the service brakes in the time ordinarily required for just declutching.

In emergencies you can set the emergency brakes in the time required for the applying of the service brakes on other cars—and you can keep your hands on the steering wheel where they belong.

REO MOTOR CAR COMPANY, *Lansing, Michigan*

—and Balloon Tires

If you are one of those who have never really investigated the Reo dual control, giant intake valves, ground cylinders, and many other motor and chassis superiorities, come in and examine a Reo motor and a Reo chassis—and take a ride on genuine balloon tires.

The best and quickest way of finding out the many advantages of these new tires and the Reo dual control is to drive a Balloon-shod Reo.

We suggest that you telephone or call to indicate the time most convenient for you—and we will be glad to have you take out a balloon-tired Reo over the roughest and most difficult going that you can find in town or country.

What Reo Owners in Chicago say about the Reo Dual Foot Control

"Two days after taking delivery of my car, I had my first occasion to prove the effectiveness of the Reo Dual Foot Control. A Ford Coupe cut across Michigan Avenue, directly in front of me without warning and in direct violation of traffic regulations. Automatically I applied both brakes with the result that a collision was averted.

"I fully believe had I been driving a car with the commonly used hand emergency brake, a damaging collision would have occurred."—C. M. Rogers, 175 W. Jackson Boulevard.

"I am very much pleased with my Reo passenger car that I bought of you recently. I have had six cars, different makes, and when I thought about looking at a Reo I had a mental reservation to start with that I would not like your clutch and brake on one foot control. The rest of your car, after examining the chassis as I did, easily won me over, as I think you are giving great value and have a wonderfully made car.

"After driving my car now for ten days, I would very much dislike to go back to the method of clutch pedal and brake pedal separate. Your method has done away with shifting of the feet, and the emergency lever which was always in the way.

"The car is very easily handled and has the finest steering mechanism I have ever set behind."—W. P. George, 37 South Clinton Street.

"I have just ordered my third Reo and I want to take this opportunity to express my enthusiasm. I believe that if other women knew how easy it is to drive a Reo, it would be difficult to sell them other makes of cars.

"A great deal of my driving is done in traffic. I have never stalled my engine, and the ease of steering the Reo makes both city and country driving a real delight. But I think possibly the most important thing to me, aside from the fact that I drove my last Reo 18,000 miles without any mechanical trouble of any kind, is the Dual Foot Control.

"This control makes it especially easy for the woman driver. When you are driving a Reo and it is necessary to stop quickly, you simply do the instinctive thing. It gives one a feeling of confidence."—Marie Kryl, 1900 South Spaulding Avenue.

"My Reo Brougham is the third Reo that I have had. The other two have given me perfect satisfaction; in fact, when I turned my last Reo in this Spring the same spark plugs were in the car that came with it when I bought it and had never been taken out but once.

"I like the Dual Foot Control very much. I think it makes it much easier to drive and easier to keep your car under control at all times, and I think from my experience you get a great deal more mileage with this clutch brake control than with the other form, as it gives you a chance to stop the car in such a way that it does not seem to wear the brakes out."—Dr. H. S. Warren, 5 South Wabash Avenue.

"The Dual Foot Control of the Reo is absolutely the most simple and easy acting control I ever had experience with. The double foot brake is most wonderful and positive in action."—C. M. Mickelberry, 801 West Forty-ninth Place.

"The Dual Foot Control of the Reo was one of the details that interested me most during the time I contemplated purchase of a new car.

"I very quickly realized its merit from a technical analysis, and my experience with it in service has convinced me of three very distinct advantages over other types. It permits of a very flexible and reliable control of the car in congested traffic, because it necessitates the use of only one foot for both clutch and brake, leaving the other free at all times for manipulation of the accelerator.

"I have also found that it has a very distinct advantage when one finds it necessary to come to a stop on an incline ahead because it permits of a very smooth engagement of the clutch and a uniform accelerator operation without any inconvenience or quick moves.

"It is without doubt one of the most flexible and convenient controls for the lady drivers who are inclined to kill their engine when coming to a sudden stop. My wife has expressed herself very favorably after having driven our Reo for a very short time.

"If there are any disadvantages in connection with the Dual Control of the Reo car I have not as yet in my driving experience discovered what they are."—Geo. E. Haas, 1334 North Kostner Avenue.

"The Dual Pedal Control is wonderful and I feel certain if more people knew the many advantages of it, they would demand it."—C. E. Ullrich, 8000 Stony Island Avenue.

"The Reo Dual Foot Control makes it practically impossible to step on the accelerator instead of the brake when making quick stops, a factor of importance in this day of crowded thoroughfares. Women especially appreciate the ease of operation of the clutch-brake over other types."—Henry J. Schlueter, 2111 Grace Street.

City Sales and Service Stations

REO MOTOR CAR COMPANY OF CHICAGO, INC.
2412 Michigan Avenue—Telephone Calumet 6050

MAIN SERVICE STATION, 25th and Indiana Ave.—Telephone Calumet 7047

UPTOWN BRANCH, 5710 Broadway, Phone Ardmore 1300
LOGAN SQUARE BRANCH, 2515 Milwaukee Ave., Phone Albany 6050

AUBURN PARK MOTOR SALES, 7813 South Halsted Street, Phone Vincennes 0327
REO EVANSTON CO., Chicago & Greenleaf Aves., Phone Evanston 6194
SOUTH CHICAGO MOTOR CO., 2875 E. 92nd Street, Phone Regent 3232

GERWEB-HENDRICK MOTOR SALES COMPANY, 6127 Cottage Grove Avenue, Phone Midway 5300
JOHN REDM CO., 11355 S. Michigan Ave., Phone Pullman 9770
TUMMEL-STEELE MOTOR CO., 4535 W. Washington Blvd., Phone Austin 1361 and Oak Park 1112

E. KULLBERGER, 6838 Stony Island Avenue, Phone Hyde Park 4881
M. J. SCHMIDT, 3722 Southport Avenue, Phone Wellington 0060
WEST SUBURBAN MOTOR SALES, Harlem & Chicago Aves., Phone Oak Park 9237

WHEELER MOTOR CO., 900 S. 5th Ave., Maywood, Ill.; Phone Maywood 2003

Dealers Outside of Chicago

Aurora, Ill., Union Motor Sales Co.
Beecher, Ill., Henry Wehenkofer
Belvidere, Ill., Andrews & Buckingham
Champaign, Ill., T. D. Penhill
Crown Point, Ind., W. F. Heath
Danville, Ill., Reo Motor Car Co.
De Kalb, Ill., Fred Harrison & Son
Des Plaines, Ill., Kuhlmann & Nagel
Dixon, Ill., Frank W. Hoyle
Dwight, Ill., C. G. & M. Motor Sales Co.
Elgin, Ill., Otto E. Schlabach
Freeport, Ill., Gen. Motors
Gary, Ind., Reo Gary Sales Co.
Green Lake, Ill., E. J. Dress
Gurnee, Ill., C. G. Beedenkopf
Hammond, Ind., Reo Sales Co.
Harvey, Ill., James A. Bates
Joliet, Ill., Reo Joliet Sales Co.
Kankakee, Ill., Arthur E. Gray
La Salle, Ill., A. H. Kuntz
Michigan City, A. C. Reichter
Ottawa, Ill., Butterfield & Son
Paris, Ill., D. R. Nicholson
Rockford, Ill., H. H. Quickley
South Hardware, Ill., South Hardware Garage
Sanford, Ill., C. F. Wrandell
Tuscola, Ill., W. H. Keys
Waukegan, Ill., State Highway Garage
Wheaton, Ill., Shedden Road Garage
Woodstock, Ill., A. J. Dodds

1924 Touring Reo	$1395
1924 Coach-Touring Reo	$1595
Fleeton Reo	$1545
4-Passenger Coupe	$1875
5-Passenger Sedan	$1985
4-Door Brougham	$2235
Touring Special (Balloon Tires Standard)	$1595

All prices are f. o. b. Lansing, plus federal tax. Balloon Tires $100 extra

REO MOTOR CARS

Reo Uses Genuine Balloon Tires—Not "Balloon-Type" nor "Semi-Balloons"

Magazine Section

Chicago Sunday Tribune
THE WORLD'S GREATEST NEWSPAPER
PART FIVE. ★

TABLE OF CONTENTS for MAY 11, 1924
AS IT WAS IN THE BEGINNING (Blue Ribbbon short story).....By Guy H. B. Dent
THE WIRELESS OF THE EYE (Short story).....By Owen Oliver
SIXPENCE (Short story).....By Katherine Mansfield
THE AFFAIR AT OTHMAN'S (Blue Ribbon serial).....By Will Payne
BOOKS AND BOOKMEN (Comment on current literature).....By Gene Markey

AS IT WAS IN THE BEGINNING

Blue Ribbon Fiction

AN AFRICAN ANIMAL TALE

By GUY H. B. DENT

Uzito, the Mighty One, Seeking Life and the Pursuit of Happiness, Leaves a Mad Trail of Death and Crimson Terror



He brought his iron jaws about the middle of another with a snap like a bear trap, and no part of that brute lived again.

THE shallow, slow moving waters were whipped to a dun opacity by the furious passage of unseen bodies. Only the violent waving of the floating water lilies, white, blue and brilliant red in the dawn light, marked the twisting path of that hidden warfare. Abruptly a dozen monstrous heads broke the surface as in clamant rage the truculent hippopotami bellowed and fought among themselves amidst a teeming reptilian life. With the electric finality common to all such episodes, their voices ceased upon a sudden interruption.

Through the green wall of towering papyrus reeds which fringed the river bank some great beast was making noisy way. Few in that desolate land so advertised their presence. A score of misshapen heads peered suspiciously landwards, their owners ready for instant flight or merciless attack. The steel stiff stems were parted with an ease which spoke of giant strength, and Uzito (That Mighty One) bulked huge upon the brink. Mighty indeed were the squat, slate black figures scattered upon the surface of the water, or frozen in intent attitude on the steaming mud flats, but mightier far was that huge bull whom they called master.

Weighing a trifle over three tons, as he stood there glaring at his henchmen, he was undoubtedly a fearsome sight. His partly open mouth disclosed his yellow tusks, each one of size appalling. The fiery light in his little eyes gave promise of no easy lordship. The trailing weeds which hung about his unwieldy body in sinuous green curves served but to emphasize the innate, untamed savagery of the animal. His was the kingdom and his the strength to keep it safe.

He swung his huge head from side to side, scanning the immediate surroundings for any signs of hidden danger. On his left rose the frowning ranges behind which the Congo forest lay like a shroud over the land; on his right, the mouth of the Victorian Nile led to dim regions afar.

As he stood there in all his pride of strength a monstrous crocodile, disturbed by his rough entry, plunged sullenly into the river at his side, and disappeared. Uzito watched its departure, meditating upon the need for action. Well he knew the danger to the young of the school represented by that nineteen feet of armor clad ferocity. But the saurian was an enemy that even he hesitated wantonly to attack. He made as if he had not seen it. Of human enemies he had no fear, for the banks of that river are barren of mankind because of the fly whose bite brings the torment which only ends in death.

Satisfied at length, Uzito plunged into the water, sank immediately from sight, and galloped at speed along the bottom towards his friends. Arrived, he hustled two or three of the younger bulls out of his way, and settled down beside his mate in the position in which he meant to pass the coming hours of burning sunshine. From above only the bulging top of his forehead was to be seen, the domelike eye sockets and gaping nostrils.

One by one the remainder lowered themselves to a similar stance. They peered up into the mounting daylight, unmoving, like floating logs. Overhead the swarming bird life of the endless marshes swept by unceasingly—great flocks of white egrets, clamorous, spur winged plover, and sacred ibis, as well as the saddle billed storks, the noisy purple ibis, and long legged heron. Across and across the broad lily pads which moved no more than these giant creatures in their midst the curious long-toed lily trotters darted in search of food like fragments of many colored rainbows. This was a country at seeming peace, unworn of man, and changed only by the slow progress of the ages from time everlasting.

BUT grim dangers lurked on every hand. More than once as the slow hours passed a sinister shadow shape, at the apparent mercy of the shifting eddies, drifted near the school, and each time, unmoving, Uzito watched its stealthy progress, marking its course to within a fraction of an inch. And each time the cruel, all seeing eyes of the sluggish crocodile, reckoning the appalling danger of Uzito's battering rush, sank softly from sight as a deflected pathway.

Not one instant of respite is known to him who in the wilds holds onerous position. Ever must he bear in full mind the terrors of the dry land no more and no less than the death which lurketh among the water plants.

Twice the fierce bearded face of an itinerant lion made ghostlike appearance at the water's edge in dangerous proximity to the younglings, and twice Uzito heaved round his great bulk in guardian scrutiny, and on both occasions the sight of that immobile watching from the waters brought safety.

As the sun wheeled to the western horizon, Uzito led his charges ashore. Strange relics of a long dead past they seemed as they climbed all dripping to the bank, and were swiftly lost to view in the hot green tunnels of the slender papyrus. Behind them the muddy waters slapped the slender stems as if balked of rightful prey, and underneath those obscuring waves was a great passing and repassing of evil, many toothed nightmare shapes, searching lest by some happy chance a tender calf might have delayed his departure.

Denied their horrid meal, the crocodiles settled down to await what chance or treacherous deceit might bring to them. The muffled bellowings of the hippopotami came to these sinister creatures, sunk in the primeval ooze, and at each harsh outbreak they burrowed deeper into the slime, but ever kept their eyes fixed on the beaten track by which the great beasts were wont to return. Theirs was an ill omened patience.

Uzito led the way down that path trodden out by generations of their kind, through the yielding boglands, till the earth ceased to give under their enormous weight, till the solid ground appeared beneath them beaten down on each side by their numberless pilgrimages, whilst in the center uprose the distinctive, untrodden ridge like no other track made by denizen of land or river.

For nigh a mile they followed this primitive tramway, till the leader halted by a thick bed of succulent reeds. Here they spread out, and began to tear at the grasses, consuming them by truckfuls, the while darting suspicious glances to right and left. The matted undergrowth was the haunt of many strange and diverse animals.

AT sound of that gargantuan feeding uprose a herd of some fifty buffalo, which stood at gaze for a moment, then lumbered off to some more secluded spot. Hot on their trail three lionesses cleared with huge bounds, snarling horribly at being thus disturbed. Time and again a sitatunga, the most shy and elusive of all antelope, shook the moisture from its shaggy coat as it stole fearfully away. Finally a huge, square mouthed rhinoceros, the so-called white rhino of men's desire, ripped a passage for itself through the hampering stems in ponderous bewilderment.

To none of these the hippo gave a second glance. They were themselves too dangerous for any to attack unless the attacker should be crazed with hunger; or so numerous and malignant, as the red and black driver ants be, that they recked nothing of death so that the hurrying millions of their ropelike swarms might feed in insatiable greed for flesh.

But with the speed of the tropic storms arose a quarrel amongst those dull witted animals. There was no real reason for it, but then a hippo never needs a reason for his incessant brawling. At one moment the only sound to be heard was the rhythmic swish and crash of those huge jaws, at the next the marshes rang with the voice of their anger. Bull fell bawling upon bull, and cow upon her sister. Even the youngsters squealed and hit at each other in imitation of their elders. The din was frightful, and the havoc wrought by the

(Continued on page four.)

The Wireless of the Eye

By Owen Oliver

IT grits me to hear Shand spoken of as a failure, but I do not write this story to clear his name, or even to relieve my own mind. Robbing orchards is in fashion, and I want to warn Adams and Eves that there is still forbidden fruit. He did discover the wireless of the eye, but before he could publish it he made a greater discovery. This is the story of it:

I was well acquainted with Shand, but we came to early middle age with the acquaintance practically dropped. It was through Lady Mary Hesterson that I renewed it. She was my niece, though only ten years younger; thirty-four at the time of which I write; a woman who had been much sought in marriage but had spared a husband and espoused policy instead. I do not mean politics. She was vastly amused, I remember, when some one suggested that she should join the list of lady M. P.'s.

"We settle the affairs of the nations," she said, "not just talk about them."

By "we" she meant one of those great cliques which in turn govern this over governed country. Those in the know told me she was the best brains of her particular clique and the second best "man." I was, and am, much attached to her, although I do not entirely approve of her subterranean work to manage the world.

"I want your help in something," she said, when I came back from an exploration in Africa. I am Best, the Traveller. "I suppose you'll be a sport, Dick?"

She does not call me uncle; says that it would make me out an old man.

"Well?" I asked noncommittally.

"You know Shand? Professor Shand? Wireless and all that?"

"I used to know him," I said. "We've dropped rather out of touch."

"Then get into touch again," she commanded. "I suppose you could? The drop wasn't through a row, or anything like that, I gather from him."

"O! You know him?"

"Yes. How did you drop out of touch?"

"Principally because you drop if you don't hold on," I thought. "I fancy he dropped me when he married. It is the time for shaking off a fringe of acquaintances."

"Didn't his wife like you?"

"I don't remember. I don't even remember the wife distinctly. I shouldn't fancy that she was a person of violent likes or dislikes; just ordinary."

"It is the ordinary wife who drops her husband's old friends if they interest him too much!" Mary observed.

"Put it down to her if you like," I offered. "You cannot hurt those quiet ones, as Ruskin says."

Mrs. Shand had been dead for some years.

"Her or you. I can't put it down to Shand. He speaks so well of you; and never justifies himself with a reason. The hall mark of real liking!"

"Possibly. What about it?"

"He'd talk to you about his wonderful discovery; if he has discovered it. People say it's impossible. You might lure him on to give you an advance demonstration."

"Why should I?"

"I want to know if he really has done it."

"Why?" I persisted.

"O! Just to know whether I am going to commit an indiscretion!"

"Politics—I beg your pardon—policy?"

"No; personal. He'll be the greatest man in the world if the thing comes off. If it does I've promised to marry him."

"The deuce you have! You'll have to take the man, as well as the greatness, you know. I suppose you've thought of that?"

"I've thought of it, ancient! I don't pretend to be a sentimental miss, but I wouldn't marry if I couldn't stick the man. I can stick Shand—if he's made the discovery."

"Umph! Discovery or no discovery, Shand is Shand."

"Yes, but I haven't discovered Shand, till I know whether he has done it. If he has he's atrociously clever. If he hasn't he's mad. I want to find out which he is."

"What does the discovery purport to be?"

"The wireless of sight. He swears he can do for the eye what Marconi has done for the ear; enable people to see what goes on hundreds of miles away. It will make some of us mind our p's and q's, won't it?"

"Bally impertinent invention! You're serious about the marrying business?"

"I don't know about serious! I'm going to do it, if the discovery comes off. You find out all about it, like a good old boy! He's arranged to show off the invention at the Royal society next Thursday. I want to know beforehand. Cajole him into doing the trick for you."

"I'll look him up," I said. "If he offers to exhibit the trick to me, well and good, but I won't cajole him into doing it. If there's any wrangling to be done you can do your own wrangling, my dear. There's nobody more competent!"

I CALLED on Shand. He was patently pleased to see me; insisted upon my stopping to dinner; dragged me into his study afterwards for a heart to heart chat.

We began with the old school; went on to Cambridge, and the things that we argued about in those days; presently jumped off from them to his discovery.

"You remember our old squabbles over the tabula rasa theory?" he asked.

"I've forgotten my Latin," I said, "and most of my philosophy. I've rather concluded that our western philosophy is parochial. It doesn't run in Africa. Tabula rasa, eh? In English it's a blank tablet, isn't it?" He nodded. "And the theory was ——?"

"That our soul, or whatever you like to call it, is a mere waxen tablet on which experiences write what we call our life."

"Rot," I grunted. "One tablet takes Phyllis down in fast colors; the other doesn't trouble to notice her. Something—soul—mind—the ego—selects the entries for the tablet; chisels in some impressions; won't scratch it with others."

"The old delusion! When you look at the tablet you see no soul; no you; nothing but inscriptions. There isn't even a calligraphy of your own. Other hands do all the writing; thousands of them, though at any given time all the important writing is done by one hand. Then a new hand comes; smooths off the old inscription; writes a new one. Three hands seem to have written most of what matters on my tablet. First the school; the masters and the fellows. You did your share. After a time the tablet was wiped clean, and a new hand wrote a fresh inscription on the old leaf."

"New leaf," I contradicted. "The old leaf is only turned, with the old writing still on it. You've just proved that; turned back to it and read it. You, I say. Your ego or soul."

"No soul, and no turning back. The old stuff was dimly visible underneath the new; like the older writing on a palimpsest."

"SUPPOSE that in some distant world, beyond telescope, we saw the dead? . . . Suppose they do live again; and, through my invention, we saw them?"

"God," I repeated, "can guard His boundaries. If He doesn't wish you to see beyond them, He won't let you."

"Palimpsest?"

"An old screed, more or less erased, and then used to write on afresh. They often did that in the days when there was no paper, and parchment was dear. Well, second leaf or old leaf scraped clean, the second important handwriting is my wife's."

"O!" I said. "She wrote then, Shand?"

"Wrote? If you marry a wife your business is husband. I shouldn't have married her if I hadn't been prepared to give up a certain amount of other things. We got on very well—particularly well—but she couldn't share my big work. So she naturally and properly drew a good deal of my time from it to things which she could share. Yes, she wrote my life for the time being; and I missed her, when the tablet was wiped clean again. The third writing was more my own; that of my work. It isn't only people who make our lives, you know."

"And the next tablet?" I asked.

"It isn't begun yet. I think it's going to be written by work and your cousin Lady Mary; or by Lady Mary and work. I wonder as to the order! Anyhow it will be both. She won't try to scratch out work. She wants success, distinction, importance; wants them as much as I do; more, I think. I am marrying her in the conviction that she and work will write together."

"Any human reason?" I inquired.

"If there weren't, I shouldn't be fool enough to risk another maker of my autobiography. She'll write a biggish hand. She'll risk my calligraphy, too!"

"Yes. A woman is generally soft wax; in parts. I don't half understand Mary, or a quarter; but I fancy you will write a good bit. Have you a real regard for her?"

"I admire her far more than any one I have ever known."

"O! Admire! I said regard. In fact, I said real regard."

He turned a paper knife over and over; sighed; glanced, I thought, at a portrait over his desk; a rather attractive middle class lady. I could just remember her as his wife.

"Well, regard based on admiration; extreme admiration. Looking at her as an impartial spectator, I judge her to be the most attractive woman I have ever known; undoubtedly the cleverest woman and a good woman. Mary, at heart, is a better woman than any one fancies, than she fancies."



Lady Mary had been much sought in marriage.

"That is my idea of her; but a wife is a fact, not a fancy."

"Yes. I feel that she is—desirable. I want her. There's your regard."

"Regard such as you felt for your wife?"

"I never looked upon Eva impartially. She just seemed close. The old writing does show itself, in this way. Sitting in her house—she chose the house, the decorations, the furniture and all that; I never bother about those things—sitting in her house, it's hard to get rid of a feeling that she and I and it belong together. I should ask Lady Mary to choose a new house, and furnish it anew."

"Ah!" I said. "The reaction of the waxen tablet, Shand!"

"The old writing showing through," he amended. "Lady Mary will write over it, when we are married."

"You assume that my niece—she's niece, not cousin—will marry you?" I commented.

"She has promised," he stated.

"O! I thought the promise only conditional."

"I shall fulfill the condition next week," he assured me. "I could fulfill more than the condition; but I cannot make up my mind whether it would be legitimate."

"Legitimate? By what law?"

"The law that we are left to guess."

"DO you by any chance mean religion?" I asked. "I thought science didn't trouble about that!"

"My attitude toward the unknown is not entirely scientific," he stated apologetically. "I suppose I caught the other point of view from my wife. She was religious."

"Women are. Very few men are entirely irreligious. I don't profess to be myself. What's the practical difference between the points of view?"

"The scientific first and only commandment is 'Let knowledge grow from more to more.' To the scientist the universe is a puzzle and man is here to guess it. He gets into any of nature's temples that he can. He has never heard of sacrilege. The religious view is that some things are sacred; apple trees not to be plucked; boundaries set by—nature!"

"O! Hang nature! There's no sanctity about trees. But the tree owner?"

"Say, then, that they are owned by a Good Farmer. Call the Good Farmer God. Suppose He has planted a tree within a forbidden boundary?"

"God," I said, "can maintain His boundaries."

"By destroying the presumptuous invader, Best. But I don't think I stand back from fear. Anyhow, I see no iron fence or flaming sword to forbid so much of my discovery as I think of proclaiming next Thursday. That wins Lady Mary. Observe that I say win; the confession of regard."

"And the discovery is?"

"It's a big thing, Best. I've done for the eye what Marconi has done for the ear. You can sit at my receiver and see what goes on a hundred miles away—a thousand—eight thousand."

"Why stop at eight!" I asked.

"My discovery doesn't stop at eight thousand. The earth does!"

"O! Is that the scruple?"

"Yes. I could see beyond earth; but I don't know that it is lawful to look."

"Your scruple seems rather far fetched," I commented. "Even our poor little naked eye sees to the sun, and beyond!"

"Yes, what we are meant to see."

"The telescope?" I suggested. "Is that heresy? Does your reverence forbid you to use it?"

"Perhaps," he said, "it isn't reverence; only fear. I don't mean fear of punishment, or of wrongdoing; fear of what I might see!"

"Eh? You fear to see—what?"

He breathed deeply.

"Suppose that in some distant world, beyond telescope, we saw the dead? They live again, of course. That isn't religion; only common sense. Can you suppose that every atom of dust is preserved, and none of soul?"

"Just now," I reminded him, "there was no soul; only a wax tablet!"

"That was merely the scientific view. Suppose they do live again; and, through my invention, we saw them?"

He glanced again at the portrait.

"God," I repeated, "can guard his boundaries. If He doesn't wish you to see beyond them, He won't let you."

"No. We mightn't wish to see. Well, as to my present discovery. Would you like to come to my laboratory and see it work?"

"Why, man!" I cried. "Who wouldn't? If you aren't talking through your hat, you've made the greatest discovery since the old world began to roll. The Marconi of the eye!" I slapped him on the shoulder.

"Come along then. I'll show you."

He led the way upstairs, talking as we went.

"I've gone one better than Marconi, old man. I am not dependent on a special transmitter. I can't be sure of catching any particular place which isn't deliberately sending out, or of identifying it; but if I cast my net at random, I always catch something. I can move on from that, and get something else; and sometimes land the fish I want, although I've no sending out instrument there. For example, if I recognize the place I've caught, haphazard—say Margate—I can shift along by the sea and get, say Deal. It's only a matter of finding the right waves. Every place has its own; every person. You have. The waves differ in breadth as well as in length, and in quality; but I suppose that is only a restatement of the fact that they are different. Here we are. This is the seeing in apparatus."

He uncovered a large table. I am not good at describing machinery. In brief, there were a number of closed cabinets round the border connected by a multiplex of coils. At one end of the table there were levers and indexes and wheels. Slanting up from the center there was a white screen; a waxen looking thing about eight feet long by six feet deep. He pointed to it.

"The tabula rasa," he said. "The blank mind of the machine, on which the sight waves write. It wipes itself clean after each writing; leaves no traces underneath. I have a transmitter in my study down at Bognor, and keep the room lit. I'll show you the study."

He pressed a lever, and a staid room appeared upon the screen; a room furnished in old oak; on the walls, among other things, an old bat with a silver plate on it, an oar, and a photograph of our old school. The appearance on the screen differed from a picture; stood out in relief somehow. I seemed to see the room itself, not a mere representation of it in lines.

"Let's concentrate upon my desk," he proposed. "You should be able to read some of the papers."

He touched other levers; and then I saw a portion of the room on a larger scale; saw it, not as one sees a faithful painting, but as if I sat in the reading chair at the desk. That was a big carved oak affair, with a writing slope, and a railed shelf facing this, raised between a set of drawers on each side, and filled with books of reference. They were the usual ones—I could read the titles—Whittaker, Who's Who, a dictionary, etc. A manuscript lay upon the slope, the first page upward; written on half margin in Shand's clear, small hand, and much corrected. "The Limits of Knowledge" was the title. This was immediately followed by some queer verses.

KNOWLEDGE.

Man schedules the world in ordered plan.
And top of the list he put down: "Man!
Featherless biped; wearing clothes;
The creature like to a god, who knows!"

Knows? . . . Well, his mind can reach afar,
Past the red sun, the last lone star;
Past time that was, past time now given;
Can dream a hell, and demand a heaven.

Knows? . . . Hear him talking of "primal cause,"
And "evolution" and "moral laws"—
"Let justice be done though the heavens fall!"
A speck of dust? What man knows it all?

"The humility of the truly great!" I remarked.

"Your tongue in your cheek?" he suggested.

"No—yes—I don't know . . . Shand? I suppose there's no trick about it? This isn't a clever picture, is it? The coloring doesn't seem quite natural."

"No. The waves are microscopically correct. Let me adjust them. Now you get the coloring better. As to the picture—see that fly crawling over the desk."

"It's uncanny, Shand."

"It's 'canny' enough; the reproduction from a transmitter. That long black thing on the wall above the desk is one. The red spots are its eyes; eight of them. The reproduction without a transmitter is uncanny. It seems like a determination of inanimate things to manifest themselves. However, let's stick to the explicable at present. I begin Thursday's demonstration with transmission by the receiver in my study. I am asking the society to send a representative to sit at the desk and write; something which he has not mentioned beforehand, so that there can be no suspicion of trickery. They will watch the words come and the ink dry; down at Bognor. That's easily explicable when you grasp the process. I could explain it to you in half an hour. To begin, matter is not merely substance—atoms—but also motion; and motion is never independent. Everything else mocks it faintly; vibrates in unison, although the sympathetic motion may be so slight that you must have instruments to magnify it millions of times before it is perceptible. Next—"

"SUPPOSE," I interrupted, "you give me the theory afterwards. I want to see what you can do."

"Very well; but you'd appreciate it better, if you knew broadly how it happens. You unscientific people do hours of unnecessary work and thought, because you shy at half an hour's careful study. However, you want to see the trick, and don't care how it's done, eh? Let me think? I'll throw my net and catch anything that chooses to transmit itself."

"Don't you control the choice at all?"

"I shall compel it to be something within a hundred miles or thereabouts. My microscopics will be set so that they can't reach much farther. Otherwise I'll cast at random. I say at random; but the waves seem to have a tendency to pitch upon something with a similarity to what you are thinking about."

"Let's think of something," I proposed, "and see if we can get it. Say the old school."

"Righto! The old school." He pulled down a thing like a grating. "The net," he said, "and—see?" He pointed to the screen. "The fish is beginning to show up. Sometimes the catch is practically instantaneous at this distance, but it may take up to half a minute. Trees, see? And a house—a big house."

"Heavens, Shand!" I gasped. "It is the old school. No, it isn't; but——"

"It's something like it," he said, bending toward the screen with me; "something like our thoughts. It's a school, Best. See those boys? I suppose if our mental pictures had been clearer, more definite, we should have caught the place. That is what I am afraid of."

"Afraid of?"

"We might think of something that we didn't really wish to see! Like to cast the net farther? Africa? You can think of a place? One which you can picture pretty clearly?"

"Africa," I agreed. "I've a picture of a place out there that's definite enough. I'd like to get rid of it."

He adjusted the instrument. The picture of the school went; and another picture came suddenly.

"Merciful heavens!" I cried. "The Place of Skulls! Shand, this is uncanny. Uncanny, man! That is the place where I lost poor Rogerson. It's in my book. I'll send you a copy. I don't want to talk about it. Shand? Does it picture places? Or only our memories of them?"

"Memories! Why I have never seen the place; and I see the picture as clearly as you! And your memories can't count the skulls, can they? You could in the picture. See the leaves waving on that bush? And on the palm tree? That bird——"

"Yes, yes. I've seen enough. Poor old Rogerson. Shut it off, Shand."

He touched a lever, and the screen was clear again.

"I've never known the instrument respond so well to suggestion before," he told me. "I suppose it's because you picture things better than I do. I could never visualize clearly, except something I funk trying . . . Best? If you make the waves much larger, and put on more power—the instrument will stand it for a time; but it would be dangerous to go on too long—you seem to catch something that isn't earth. One of the planets, I suppose; a small portion of some strange place or other; sometimes a place where there's life, life, but life that isn't ours. Twice I was pretty sure I had a fragment of the sun; a sun anyhow. Fiery caverns; great things that stalked about and dripped flaming metal. The first time the sight nearly blinded me, and the tablet was almost spoilt. I've correctives now; for the tablet, and for the spectator. Spectacles of a sort for him. I use them for all extraterrestrial work. The long distance waves always seem to hurt the naked eyes, and what you see generally requires some adjustment to our senses; a sort of translation into terms of earth. I've contrived spectacles that give you the things in equivalents comprehensible to our senses."

"But," I objected, "that isn't seeing them."

"Not seeing them!" he cried. "Why, where's even your school book science, Best? Nothing is as we see it. Take this lever. So far as science can tell, the thing itself is a collection of inconceivably little atoms, moving with inconceivable rapidity. Perhaps the atoms themselves are nothing but persisting motion. But your eyes see it as a bar of steel! What you see isn't the stylus—the pointed thing which engraves—but the mark on the waxen tablet—your mind. You have to look at the sun through smoked glass. Put on these spectacles!"

HE brought out two pairs of spectacles, with boxes rather like the sound boxes of gramophones, instead of lenses; put on a pair, and gave me a pair.

"Fasten them behind the head," he advised. "They're heavy. There's a chain. Here, I'll do it for you. No, you won't always see things as they are—imperceptible to our sight, perhaps—only their equivalents to earth senses; but those are all the senses you have! Now I'll turn on the long distance waves. Don't be alarmed by the rumbling. Even ether grits when it moves fast enough, and those waves move billions of miles in a second. The burning smell is merely from the waves of light chafing. Now we're getting something. Watch the tablet. What do you make of it?"

"Rather like a forest of trees," I thought. "They—they're shaped like trees, but they seem to be a sort of stone . . . or ivory. Some of them. Those round green spots, in the trees, Shand—Red in the 'ivory trees'—Man! The eyes move; and the stone trees! They catch at one another . . . People like stone trees! Alive! . . . That one's rising up; taking bits of the ground with it. . . . Shand! It isn't ground; more like molten metal. It's

THE WIRELESS OF THE EYE . . . . . By Owen Oliver



The things that came upon the screen were vague and indistinct at first; as if we saw great, distant spheres through a cloudy chaos.

flaming . . . The thing that looks like a waterfall? A waterfall of melted stone! What place is it, Shand?"

"Some scrap of a sun in the cooling stage, I should think. You get all sorts of worlds; dead places with no motion; all deserts and rocks; other places that seem to be all sea; no land; sometimes with queer things swimming or sailing upon them; sometimes sticky sea, or shifting land; sometimes things moving about on the land or sea; queer things . . . . This seems to be some sun; before life perhaps. It might be our sun. I can't guess. I don't know the length of my waves. I have increased them beyond what I can measure, you see . . . . Had enough of this, whatever it is?"

"Yes. Can't you find a world like ours?"

"I might. Once I did."

"Try to find one now."

"I — don't — know," he said slowly. "I think it's dangerous."

"Dangerous?"

"I mean—I don't know what we might see. When I found the earth world before it was by accident. The way it happened was this: I thought I'd try to get Carslake on the screen. He worked with me for a time; the only man, except you, who's ever seen the thing. He sent me his photo; and a note. In the note he made this criticism: 'I think your trouble m getting a definite thing without a special transmitter is only that you personally are not good at visualizing. If you pictured the object clearly it would come. Try to picture me with the help of the old photo.' So I sat down, with the photo to help me. I seemed to be able to picture him fairly clearly then. I set the instrument at between a hundred and a hundred and fifty miles N. E. I believed he was at Lowestoft. But I didn't get him on the tablet; didn't get any clear picture at all; just a muddle.

"I concluded that the ordinary waves were out of gear; that there was some sympathic disturbance going on hereabouts; a sort of wave storm perhaps. So I decided to leave off trying to get Carslake or any near object for the moment, and to have a turn at the distance waves. I can't measure them, as I've told you; but the length was billions of miles. I suppose Carslake was still in my mind unconsciously. Anyhow I got a picture of a place that was rather like earth; a rocky earth; mountains and mountains and mountains. Carslake was climbing up one of them; climbing up and up and up; and something—some one—was floating down in the air to meet him. At first I thought it was a bird; but it wasn't. It had wings; but it was a woman; a beautiful young woman. And yet it was Carslake's old mother! When I put the spectacles on I saw her like that; old; and not old; the same but different. She seemed to be the two things at once; just as she was laughing and crying at the same time. I suppose she was an angel; but she was Carslake's mother—Carslake's dead mother."

"I don't understand," I said. "How did he come to be there, with his dead mother? He was alive?"

"He wasn't. He had been killed in a train smash, half an hour before I experimented. I found that out afterwards! Dead—and living—somewhere else—in a world something like ours! At least it was one that we could comprehend—and live in. Best, don't you see? The dead don't die. They only go somewhere else. Well, Carslake did. . . . Say something, man."

"Shand," I said, "if I hadn't seen what I've seen I should say that you ought to see a doctor."

"I know. It sounds mad, doesn't it? But you have seen. You know it isn't. I don't think I'd go on with the business; only there's your cousin—niece, you say. And there's my reputation as a scientist. I've proclaimed that I can do the thing. If I don't, I shall be jeered at; called an impostor, and a charlatan; or a lunatic. And I shall lose Mary. She and I and this invention of mine—man, we'd have the world in pawn! But if I do show it, they'll go tinkering with the long distances. Man won't leave the forbidden alone. It has been the same ever since the Garden of Eden."

"You needn't tell any one that it will act beyond the eight thousand miles," I suggested; "or whatever the earth is through. If you stop at that I don't see that the discovery is going to do any particular harm. It's confoundedly intrusive! But, hang it all, privacy has nearly gone from life already. You can't conceal your income from the tax gatherer! Or your bones from the X-ray ruffian. I was done the other day to find the mischief in a tooth. If you stop at eight thousand miles——"

"Don't you see," he interrupted, "I couldn't stop at eight thousand miles. Other fellows will discover how to extend it, once I give them the idea; fellows like Wyse and Gunter; the hangers-on of invention who exploit other men's discoveries. Besides, I'm always feeling tempted myself to go beyond the eight thousand miles. Your cousin—well, niece—wouldn't be set on living here, would she? She'd agree to another house; and fresh furniture?"

"Heaven knows what Mary will or won't agree to," I said; "but I should say that she'd jump at the idea; wouldn't want anything second hand. You'll make pretty sure of her refusing to live here if you suggest it! She's that sort. . . . I take it, the point is that you want to clear the waxen tablet of old associations when you start afresh, eh?"

"Yes. I want to feel sure I can clear it. Suppose they do live again. And Eva is waiting somewhere? And that the afterwards is a place with steep rocks to climb?"

"Just suit you," I told him. "And Mary for the matter of that. You'll be a good pair of mountaineers."

"Yes, yes. We should climb all right; but Eva wouldn't; not alone. With some one she'd be all right. Suppose"—he gripped my arm—"suppose she's waiting there, expecting me to come along and give her a hand up the rocks."

"In other words," I said, "you care more for your dead wife than you do for Mary. You aren't content to have the tablet scraped and started afresh."

"Yes, yes. I am for myself. I want Mary. Only—you see Eva would get worried if I didn't come. And if I came with Mary——"

"There'd be a row," I said fatuously.

"No," he denied. "No. She'd only—only look. . . . Just look. . . . Best, it alters things, if there's living again. I didn't really believe in it. . . ."

"A little while ago you said that it was inevitable that the mind atoms must be preserved," I reminded him.

"O! Said! That's argument, not belief. I didn't really believe it; not that personality would be preserved. She believed it. . . . Do you know, I sometimes fancy that belief makes things be! You see the temptation, Best? To put on the distance waves; and visualize Eva. I could do that! It's strange that a man with no concrete memory in general can recollect one thing in particular. I can. Her, I mean. . . . Suppose I do it? Then, if she lives again, I shall find her. . . . Don't stare like a stuck pig; say what you would do."

"I WAS wondering," I said. "There's one thing you mustn't do, Shand. You mustn't wait till you have married Mary before you make the experiment, if you are going to make it at all. If you like Mary best, I don't see any necessity to make it. You have been born into a world in which death wipes the tablet; gives you the chance to start afresh."

"That," he interrupted, "is the whole question. Does it? Does it? I think I wish it did, but—you have never married, you see. I got used to doing things for Eva. If I still can, and if she lives somewhere else and still needs me . . . Perhaps she doesn't. Do you think I ought to look and see?"

"I've told you that I see no obligation to look," I said.

"Do you think it wrong to look?"

"I don't know. Who does know right or wrong, Shand? They are the moral speck of dust that nobody understands!"

"Would you look in my place?"

"I? I am an explorer, you see!"

"You mean you would?"

"I expect so," I owned.

"Then have you the courage to look with me?"

"Turn on the long distance things," I said, "and visualize whatever you choose to visualize."

"I'll fetch her portrait," he said. "That will help."

"Strange," I thought, "how just one woman appeals to a man. I remember when I was a boy——"

I suppose, as Shand says, I am good at visualizing; and that I visualized then, though I was not conscious of doing so.

He fetched the portrait; sat down with it before him, near the machine. He put on his spectacles, and I put on mine. He moved some levers.

The things that came upon the screen—the waxen tablet—were vague and indistinct at first; as if we saw great, distant spheres through a cloudy chaos. Shand altered the wave length a little, and returned to his chair; picked up his wife's photograph again. Then a bright spot began to appear in the cloud upon the screen; and it seemed to grow larger and larger, and brighter and brighter, until it was a great crystal ball. This seemed to fascinate me; hypnotized me, probably. Anyhow I lost the room we were in; lost myself. . . . Presently I seemed to find myself again, wandering in some far country along the bank of a great river at the edge of a dense wood; always looking for a place to get across, or a boat to carry me; and finding none . . . I went on and on and on. The wood at my side seemed always changing; growing dryer and older and drearier; and yet the opposite bank never seemed to change at all. It was always the bank of the Dar, where I wandered when I was a lad; and the house was always the house of Malcom Forrester; and the girl who sat on the tree trunk smiling across at me was always Maggie Forrester, and always seventeen. . . . She was seventeen when she died. . . . Shand said that a fresh hand could scrape off the old writing. Bah! . . . I don't say I'd thought of Maggie often these last twenty years; just on, say, New Year's eves, and on our birthdays. . . . Hers was the 6th of May. I don't think I'd often forgotten that. . . . It wasn't from faithfulness to the child that I'd never married, only . . . well, where she had written fresh writing wouldn't go. Palimpset! Ha, ha, ha! But I believe I never knew before that dream why I hadn't married!

"I'll swim over to her," I said presently. "I shall be young again when I get to the other side."

I put one foot forward to pluge into the river; but unseen hands held me back; and a great voice thundered in my ear, "Pull yourself together, Best! Pull yourself together!"

I woke, and found myself lying back in my chair, staring up at Shand. He was the whitest faced man I have ever seen.

"You saw her?" he asked. "You saw her, Best."

I sat up; stood up; walked across the room to a water bottle; had a drink.

"I went to sleep," I said, "or that bally light hypnotized me. Did you work any confounded trick on me?"

"No, no, no! I suppose the long waves are likely to send people off. Perhaps you have to lose your sensations to see the supersensible. . . . You saw her, too?"

"Who?" I asked.

"Eva?"

"Your wife? No; I didn't."

"I did, Best. I did. She's there; wherever it is; waiting for me. I was just going to her; and then there was a blaze of light. That was the apparatus; got white-hot. It roused me just in time to cut the waves off. A minute later it might have exploded; killed us! Merciful heaven! I said killed us. And there is no death." He gripped my shoulder and almost shrieked. "There is no death." Only another thing you become; another place you go to; and they wait for you—those we called dead!"

"At present," I said, wiping my forehead, "we are what we call alive. 'Now, and in this place'——"

He almost sobbed the next lines. (You should know "The Blessed Damozel.")

Surely she leaned o'er me? Her hair
Fell all about my face . . .

Neither of us spoke for about a minute. He stared at the photograph of his wife. I—she wasn't my wife—stared at a memory of Maggie. . . . Presently at a memory of my niece, Mary. I believed that she cared for Shand, and decided to make a fight for her against fool dreams.

"Here," I said, "are you and I; and Mary. What are you going to do about it, Shand?"

"There is only one thing to do," he said dully. "I shall write to the society; say that a flaw has appeared in my instrument, and that I must postpone the demonstration. Tell your niece that. No. Tell her that I have failed, and accept my dismissal. It's hard to understand, Best. I want Mary; but, you see, Eva wants me. I think if she were here I should want her, too. Anyhow, I belong to her. For the rest of time I am a broken, discredited, and disappointed man. I shall write to the society now. Will you tell Mary? It won't be a painful task. She'll take it with a shrug!"

"You never know how Mary will take anything," I said. "I expect she'll fume. However, I'll chance it."

Mary did not fume; shrugged her shoulders several times; then sat still and stared into the fire.

"You think he has really failed, Dick?" she asked. "That he won't succeed later?"

"I don't think we shall hear any more of his invention, Mary," I said. "It will be kindest to let people forget it."

"They won't. They'll call him a charlatan. Was he mad, or only mistaken?"

"Only mistaken, I think; mistaken in scale. His theory is all right, he says; but nature is too big for him."

"Big old nature . . . Dick? Is he much disappointed?"

"Of course! It would have been such a big discovery."

"Yes. I meant about a little to be discovered——"

"He is disappointed about you, Mary," I told her. "Naturally. He has an inordinate admiration for you."

"Then," she said, "tell him to come to see me. If he's missed his big discovery, perhaps he can still make a little one!"

She smiled kindly at the fire.

"You like him, Mary girl?"

"It does seem rather like it, doesn't it? Anyhow, I've led him to think . . . . Whatever I am, I am not mean."

She glanced at me for a moment; nodded; then looked into the fire again.

I WENT to Shand and gave him Mary's message.

"It seems," I said, "that Mary cares for you. She is a big woman, Shand. If you know how much success, power, importance are to her you will understand she must care for you a great deal to send this message now that you have failed. Shand, you are in this world—Mary's world. Let the next take care of itself!"

He laughed; shook my hand; waved his arms.

"Success and Mary!" he cried. "I shall tear up the letter to the society. Tell her she has inspired me to overcome the difficulty. Best, let's go to the lab., and I'll visualize her; make the waxen tablet copy the waxen tablet of my mind! I'll take the past off that. Mary only shall write! Great Mary! O! Very great Mary!"

We went up to the laboratory. He was wildly excited; kept laughing; and trembling; picked up things and dropped them; put a cigaret in his mouth and forgot to light it. Once he clutched at his heart and staggered; then laughed. "Just indigestion," he said. "Do you know, Best, indigestion will simulate every malady on earth; and there's nothing brings it on like overexcitement. I'm strung up; strung up! No wonder. Now for it. We'd better put on the spectacles. The old waxen tablet was a bit overexcited, too, last night. Mary is only a couple of miles from me; and the short waves are nearly as riotous as the long ones; hard to curb, you know. The tablet may flicker a good bit. It's like the mind. Doesn't always take scraping off kindly. Ready?"

"Ready," I said. "Don't get the distance waves by mistake."

"No fear," he laughed.

But, I think, in his excitement he did. And I think his dead wife was graven deeper in his memory than he knew; and that, when he tried to think of Mary, he thought of Eva instead. For when the picture came out upon the whitey yellow tablet it was not my niece. It was a much less lovely and distinguished looking lady; a very usual, middle class woman with neatly brushed hair; "a little sobersides" I remembered some one calling her. She was almost irritatingly placid and sober in the picture now.

Then suddenly she seemed to see some one—just as one day, when I walked in with Shand—her eyes lit up. She laughed from sheer pleasure; held out her hands.

Then the machine began to crackle and roar.

"Shand!" I cried. "Stop it! You've made some infernal bloomer, man! . . . Shand! Why the devil don't you speak? . . . Shand!"

Before I touched him I knew he was dead. . . . No; only elsewhere!

It was heart, the doctor said. He had always had his doubts about it. The calamity to the machine had excited its inventor more than the weak place in some blood vessel would stand.

I let it go at that; but the calamity to Shand happened some minutes before the calamity to the machine. I had carried him from the room and phoned for the doctor before I remembered that the apparatus would not bear the long distance waves for a great while. I went back to turn them off, but the thing was in flames. The waxen tablet was white hot. I looked at it through the spectacles, but there was nothing on it.

The scientists managed to copy the machinery from the burnt and charred remains, but they could not discover the secret of the waxen tablet. There was a document among Shand's papers which might have furnished the clew, but I burned it. I was afraid that if the machine were reconstructed Mary might use it. Also, I was afraid I might use it myself.

I needn't have troubled about Mary. A few months later she married a cabinet minister. She had always liked him, she told me, but Shand's greatness had fascinated her.

"After all," she said, "it is better to discover the wireless of the heart than the wireless of the eye."

Yes, I think so; and Shand, as I said, has made the greater discovery. . . . And I . . . And I!

BOOKS and BOOKMEN

BEST SELLERS OF THE WEEK

FICTION.

"So Big," by Edna Ferber.
"Bardelys the Magnificent," by Rafael Sabatini.
"Waste," by Robert Herrick.
"Recompense," by Robert Keable.
"Race," by William McFee.
"Heirs Apparent," by Sir Philip Gibbs.

NONFICTION.

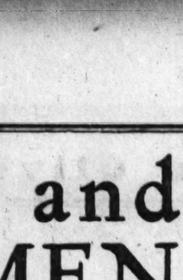
"Footlights and Spotlights," by Otis Skinner.
"The White Devil of the Black Sea," by Lewis Stanton Palen.
"Ariel," by Andre Maurois.

AT THE PUBLIC LIBRARY.

"So Big," by Edna Ferber.
"Coast of Folly," by Coningsby Dawson.
"Fidelia," by Edwin Balmer.
"Actorviews," by Ashton Stevens.
"King of the Black Isles," by J. U. Nicolson.
"So You're Going to Paris!" by Clara E. Laughlin.

By Gene Markey

THE grim gentleman on the right is not, as you might have surmised, the redoubtable Sherlock Holmes, but another clever Englishman, E. V. Lucas, who, when last we met him, was traveling in this country—and not liking it overmuch, if we remember correctly. Possibly he encountered too many men in Pullman smokers who insisted on telling him stories, as was the case with young Count Henri de Boisgelin, who was in town the other day en route to Paris to write a book on what he saw and heard in these United States.



E. V. Lucas.

But whether Mr. Lucas liked America or not, he most assuredly likes London, and no one writes about it more charmingly. We have long fancied his essays, and though we knew he had essayed the novel, we never had the good fortune to read one until last week, when "Advisory Ben" (Doran) fell into our hands. It is as good as its title is bad: even better than that. If only some of our novelists who can tell stories could tell them with the grace of Mr. Lucas! "Advisory Ben," though it hasn't a terrific plot, possesses that curious magic that makes you keep on reading it. We read a little of it every night for a week, and hoped it would not soon end.

The story is of a lovely girl, Benita Staveley, who, when her father marries a second time, hops out from under the parental roof and hops into business; in fact, sets up a new and unheard of business for herself in London. Over a second-hand book shop, run by two attractive Oxonians, just out of the war (and one of them with only one leg), Ben establishes "The Beck and Call," a service designed to furnish advice and assistance on all subjects, from securing a cook for a country house to matching a piece of silk for a lady in India. There is no end of good humor in this book, and an array of amusing characters, and a delightful romance.

* *

Covici-McGee have recently published a neat and complete "Bibliography of H. G. Wells," by Fred A. Chappell, "with a prologue introducing Mr. Wells to the future." It traces the works of the mercuric H. G. from his first "Text Book of Biology," in 1892, down to his latest novel, "The Dream," just published by Macmillan.

* *

The regret we felt when Christopher Morley discontinued his engaging column, "The Bowling Green," on the New York Evening Post was only tempered by our expectation of some fine novels from his typewriter, now that he is "on his own." But as a farewell gesture comes "The Bowling Green" (Doubleday Page), a jolly little anthology of some of the best verse that appeared in the famous column from 1920 to 1924. And when you find, among other contributors, Hilaire Belloc, the brothers Benet, Captain David W. Bone, Vachel Lindsay, John Macy, William McFee, Edna St. Vincent Millay, Genevieve Taggard, Elinor Wylie, et al., you will appreciate what a lot of worthy poetry has been put between these green covers. Chris Morley is one of the younger men of letters of this country in whom we have a large faith. If his ferocious fecundity with volumes of essays a few years back alarmed some people, let it be remembered that publishers were constantly demanding new books from him. His last novel, "Where the Blue Begins," marks a conspicuous advance in his art, and we shall be looking forward to a bigger and better novel within the year, now that he has the time to write it.



Christopher Morley.

The other day we received a long and amusing letter from him, crowded with his literary enthusiasms, as always, and quite serious as to his plans, which include sailing for Cherbourg, with Mrs. Morley, "four bairns and a nursemaid," the 24th of May, to settle down to a summer of work in France.

"You may be meditating another of your atrocious frescoes," he writes, "therefore, I have been to the local pharmacy and spent a Lincoln denarius to get myself weighed: in my habit as I tread the streets I now weigh only a scantling 182 pounds, and I entreat you therefore not to silhouette me as a G. K. C. or a Bill Taft! I am about to celebrate my arrival at the age and waistline of 34 simultaneously." So we have represented Christopher, in the accompanying etching, a happier if thinner man.

* *

It has for some time been our humble opinion that young Richard Connell is the high ranking potentate of American humorists—at least of those American humorists who fiddle with the short story. There never was a Frenchman, an Englishman, or a Turk who wrote such funny stories as Mr. Connell has put into his new book, "Apes and Angels" (Minton, Balch). But he is more than a writer of funny stories: he is an artist.

* *

There are a dozen books we are clamoring to read as soon as we can lay hands on them. "Ariel" is one, a new and (from what we hear) excellent life of Shelley, by Andre Maurois (Appleton). And Horace Liveright, the publisher, who was in these parts last week, and who does not enjoy being hailed as Mr. Boni, assures us that Edgar Lee Masters' latest, "Mirage," is a great novel: we are eager to read it. But above all we are eager to read "The Autobiography of an Idea," by the late Louis Sullivan. Then, too, there's an armful of new novels to be gone over, as soon as our hammock can be swung under the old apple tree.

AS IT WAS IN THE BEGINNING

(Continued from page one.)

jagged teeth shocking to see. Uzito, bellowing like a giant foghorn, elbowed his way into the thick of the trouble, and sought to quell the disturbance by a more frightful display of truculence. But three of the disputants turned upon him, blind with their wrath, and for a moment it seemed as if even his incredible strength would go down before that concerted attack.

Now the rapidity of movement of which a hippopotamus is capable has to be seen to be believed, and Uzito was well versed in the tricky warfare of his kind. He became three enormous destroying engines at once. True, one assailant by a lucky snap, tore a strip from his shoulder some three inches deep and sixteen broad; it was a flea bite to Uzito. If only served to increase his already furious temper. He turned on that one and nigh rent his life from his body with three cunning, well placed, shearing bites.

While yet the unfortunate staggered at the impact, Uzito whipped about and fairly overthrew a second by sheer iron strength of straining hind legs. He turned upon the last, mouth open in hideous grimace, and perceived there to be no need for further correction. Never was such a chastened animal as he was who now sought to efface his bulk among his brethren. The affair as far as he was concerned was closed. And at sight of their lord's anger the remainder also made haste to be about more peaceful avocations.

FOR a while the hum of the myriad insect life held undisputed sway.

Then Uzito, foraging on the outskirts of the reed bed for a toothsome morsel, came upon that which was like to cause his death.

He did not know, and would not have cared if he had known, that those tiny white shapes hidden under a head of dead grass, which he crushed into the earth with one great foot, were the eggs of a venomous lightning swift cobra. He merely heard the long drawn hiss like a flame makes as it licks up the brittle stubble. Then he saw the trembling spectacled hood upreared full in his path three feet above the melling cures of the body.

Uzito paused, and for an instant of time those two stared at each other. On the one side a frankly puzzled interest, on the other a malignant, lidless examination. On the one hand one of the mightiest of four footed animals in all the world, on the other seven foot of electric death with a body as slender as a young girl's ankle and a mouth whose caress spells eternity.

Even as Uzito slowly pondered the meaning of this sudden apparition, even as the hard won knowledge of long dead ancestors warned him to let this thing be, the cobra twice ejected the contents of its poison glands full into the face which loomed above it.

The twin fragile streams of poison hung a moment on the air like fine spun threads, then, propelled over four feet of space with deadly accuracy, plunged full into the staring eyes. On the instant Uzito was blind, and on the instant the flames of hell lit up within his brain. He surged forward, and the cobra became a crumpled mess upon the earth; he surged sideways, and the noise of his torment filled all the earth. He turned and ran amuck. Hither and yon he plunged across the marshes, bellowing like one distraught.

More than once he tripped over the tough stems of the papyrus and the sight of his clumsy struggling was pathetic. Once he ran clear through the circle of his astonished followers, and they, believing it to be their duty, attempted to join his crazy circlings. Suddenly he stumbled over the upstanding ridge of the age old trail and turned down it in clamorous distress. He took the water and the spray soared over the reed tops at the shock. He took the water, and at full speed charged the opposite bank in a burning darkness. He spun about, and, like some great battleship with steering gear deranged, curved to and fro across the river in baffled rage and agony.

One by one the remainder of the school, reaching the water's edge, dropped silently in. Most careful were they to avoid that hag-ridden bulk, most eager to deny all kinship, for very well they knew the inexorable law, and already the ghouls were ranging themselves on each side of the maddened monster.

They circled about him like evil shadows, wistful yet afraid to make an end. And as Uzito sensed that vile accompanying, his frantic passage became a nightmare jazzing. Once a great twenty foot body slid up beside and made a tentative snap at his unprotected flank. It was more in order to discover what liberties might be taken than definitely to do harm, yet the light touch of those razor sharp fangs tore Uzito as no other living agency could have torn him. He swerved at the pang, and the sheer dead weight of him spun the crocodile as if the huge creature had been but a children's toy. But as he turned to one side another foe swam in upon him and ripped and was away.

He broke water, and now his strident bellowing was tinged with the first fear. He, master of the endless marshes and lord of all that river, knew now his helplessness. With mouth wide open like the half of a great barrel above the surface, he tore from side to side, the foam creaming about his teeth. Again he sank and galloped along the bottom, and only the lily pads showed the direction of his flight, but even the crocodiles followed in haste, and ever they grew more numerous. Now they closed in, almost unafraid, and now the muddy water was abruptly streaked with red.

IT was as Uzito rolled clear over in one terrific spasm that the first hint of returning sight came to him. It was then that he noticed the pain to be abating, it was then that he determined to be avenged.

Even now it was a question whether he would be overwhelmed before the cooling waters should have washed the poison clear from his eyes. His assailants were jostling each other in their foul eagerness, he was ripped in a score of places, his life could almost be measured by minutes. With a giant heave of his massive body he won a brief respite and stormed beneath the surface towards the usual meeting place of his tribe. What he had in mind he, Uzito, who had never asked another's help, it is not easy to say. Perhaps he had hoped that others would come out to his aid. If so, he was grievously misled.

At his violent approach they scattered on all sides. They left him utterly alone. But one, a cow with calf upon her back, looked even towards him, and she strangled the quixotic idea at birth. He who lives in the wild must keep the laws, and the preservation of the young life is the paramount need. So his mate turned away, and Uzito, seeing now as through a thick veil, turned back upon his invisible tracks.

He met the ravening crew behind him and swam literally into their gaping jaws. They immediately became the most astonished crocodiles in all the Nile. To hunt down an unresisting meal is one thing; it is another when your lunch turns upon you with determination no whit inferior to your own and strength more ponderous.

Making a virtue of necessity, and knowing that their opportunity was almost gone, the saurians grappled Uzito actually from all sides. They hung upon him like bulldogs, and two Uzito stamped incontinently into the mud. Upon one he set his foot and the head and tail of him lived for a considerable time. He wallowed to the sunlight and brought his iron jaws about the middle of another with a snap like a bear trap, and no part of that brute lived again.

With nigh perfect sight restored, Uzito wove a circle about the remainder and drove in upon them, and they that remained alive made haste to depart.

Uzito did not pursue. He had other work to do before his rage would be appeased. But first he made his way towards the school and, lest any should think him now of no account, proceeded to exercise full authority. To and fro he chivvied the individual members of his suite, allowing them no rest. Bull, cows, and calves he taught that the reign of Uzito was by no means at an end. He bore them no grudge for their desertion, but he was not minded to have another usurping his position.

For a long hour the river resounded with the sound of their chastisement as that dark shape, which was their undisputed lord, and which yet left an ominous crimson wake, harried them without pause.

At length Uzito thought all was well. At length the sacred ibis felt it safe to return to his reedy perch and the lily trotter to his indefatigable pastime. The crescent of the dying moon shone livid through a thickening mist as Uzito swam contentedly to the scene of his latest and greatest victory. There he halted, plunged from view on a tour of investigation, and found the battered relics of his foes.

Night fell, the plumed papyrus whispered to itself along the banks; white and red and blue the floating water lilies covered the lagoons; here and there the lotus lifted its leaves and flowers stiffly above the surface. Hour after hour at regular intervals the ugly head of the Mighty One bobbed up above the surface as he danced his dreadful dance upon the bones of his would-be destroyers, and ever the great, strange river went twisting away into the fog wreathed distance.

[Copyright: 1924: By The Chicago Tribune.]

COMING!

A BLUE RIBBON STORY OF LOVE AND DREAMS AND THINGS

A Fool When It Comes to Women

By THYRA SAMTER WINSLOW

IN NEXT SUNDAY'S MAGAZINE SECTION



SIXPENCE

By KATHERINE MANSFIELD

Something Had to Be Done About Dicky . . . They Decided It Was the Painful Duty of a Father

CHILDREN are unaccountable little creatures. Why should a small boy like Dicky, good as gold as a rule, sensitive, affectionate, obedient, and marvelously sensible for his age, have moods when, without the slightest warning, he suddenly went "mad dog," as his sisters called it, and there was no doing anything with him.

"Dicky, come here! Come here, sir, at once! Do you hear your mother calling you? Dicky!"

But Dicky wouldn't come. O, he heard right enough. A clear, ringing little laugh was his only reply. And away he flew! hiding, running through the uncut hay on the lawn, dashing past the woodshed, making a rush for the kitchen garden, and there dodging, peering at his mother from behind the mossy apple trunks and leaping up and down like a wild Indian.

It had begun at tea time. While Dicky's mother and Mrs. Spears, who was spending the afternoon with her, were quietly sitting over their sewing in the drawing room, this, according to the servant girl, was what had happened at the children's tea. They were eating their first bread and butter as nicely and quietly as you please, and the servant girl had just poured out the milk and water, when Dicky had suddenly seized the bread plate, put it upside down on his head, and clutched the bread knife.

"Look at me!" he shouted.

His startled little sisters looked, and before the servant girl could get there, the bread plate wobbled, slid, flew to the floor and broke into shivers. At this awful point the little girls lifted up their voice and shrieked their loudest.

"Mother, come and look what he's done!"

"Dicky's broke a great big plate!"

"Come and stop him, mother!"

You can imagine how mother came flying. But she was too late. Dicky had leaped out of his chair, run through the French windows on to the veranda and, well—there she stood—popping her thimble on and off, helpless. What could she do? She couldn't chase after the child. She couldn't stalk Dicky among the apples and damsons. That would be too undignified. It was more than annoying; it was exasperating. Especially as Mrs. Spears, Mrs. Spears of all people, whose own boys were so exemplary, was waiting for her in the drawing room.

"Very well, Dicky," she cried, "I shall have to think of some way of punishing you."

"I don't care," sounded the high little voice, and again there came that ringing laugh. The child was quite beside himself.

"MR. SPEARS, I don't know how to apologize for leaving you by yourself like this."

"It's quite all right, Mrs. Bendall," said Mrs. Spears, in her soft, sugary voice, and raising her eyebrows in the way she had. She seemed to smile to herself as she stroked the gathers. "These little things will happen from time to time. I only hope it was nothing serious."

"It was Dicky," said Mrs. Bendall, looking rather helplessly for her only fine needle. And she explained the whole affair to Mrs. Spears. "And the worst of it is, I don't know how to cure him. Nothing, whether's in that mood, seems to have the slightest effect on him."

Mrs. Spears opened her pale eyes. "Not even a whipping?" said she.

But Mrs. Bendall, threading the needle, pursed up her lips. "We never have whipped the children," she said. "The girls never seem to have needed it. And Dicky is such a baby, and the only boy. Somehow. . . ."

"O, my dear," said Mrs. Spears, and she laid her sewing down. "I don't wonder Dicky has these little outbreaks. You don't mind my saying so? But I'm sure you make a great mistake in trying to bring up children without whipping them. Nothing really takes its place. And I speak from experience, my dear. I used to try gentler measures"—Mrs. Spears drew in her breath with a little hissing sound—"soaping the boys' tongues, for instance, with yellow soap, or making them stand on the table for the whole of Saturday afternoon. But, no, believe me," said Mrs. Spears, "there is nothing, there is nothing like hiding them over to their father."

Mrs. Bendall, in her heart of hearts, was dreadfully shocked to hear of that yellow soap. But Mrs. Spears seemed to take it so much for granted that she did too.

"Their father," she said. "Then you don't whip them yourself?"

"Never." Mrs. Spears seemed quite shocked at the idea. "I don't think it's the mother's place to whip the children. It's the duty of the father. And, besides, he impresses them so much more."

"Yes, I can imagine that," said Mrs. Bendall, faintly.

"Now, my two boys," Mrs. Spears smiled kindly, encouragingly, at Mrs. Bendall, "would have just like Dicky if they were not afraid to. As it is. . . ."

"O, your boys are perfect little models," cried Mrs. Bendall.

They were. Quieter, better behaved little boys, in the presence of grownups, could not be found. In fact, Mrs. Spears' callers often made the remark that you never would have known that there was a child in the house. There wasn't—very often.

In the front hall, under a large picture of fat, cheery old monks fishing by the riverside, there was a thick, dark horsewhip that had belonged to Mr. Spears' father. And for some reason the boys preferred to play out of sight of it, behind the dog kennel or in the tool house, or round about the dust bin.

"It's such a mistake," sighed Mrs. Spears, breathing softly as she folded her work, "to be weak with children when they are little. It's such a sad mistake, and one so easy to make. It's so unfair to the child. That is what one has to remember. Now, Dicky's little escapade this afternoon seemed to be as though he'd done it on purpose. It was the child's way of showing you that he needed a whipping."

"Do you really think so?" Mrs. Bendall was a weak little thing, and this impressed her very much.

"I do; I feel sure of it. And a sharp reminder now and then," cried Mrs. Spears in quite a professional manner, "administered by the father, will save you so much trouble in the future. Believe me, my dear." She put her dry, cold hand over Mrs. Bendall's.

"I shall speak to Edward the moment he comes in," said Dicky's mother firmly.

THE children had gone to bed before the garden gate banged and Dicky's father staggered up the steep concrete steps, carrying his bicycle. It had been a bad day at the office. He was hot, dusty, tired out,



"Well, Dicky, you know what I've come for."

But by this time Mrs. Bendall had become quite excited over the new plan, and she opened the door to him herself.

"O, Edward, I'm so thankful you have come home," she cried.

"Why, what's happened?" Edward lowered the bicycle and took off his hat. A red, angry pucker showed where the brim had pressed. "What's up?"

"Come—come into the drawing room," said Mrs. Bendall, speaking fast. "I simply can't tell you how naughty Dicky has been. You have no idea—you can't have, at the office all day—how a child of that age can behave. He's been simply dreadful. I have no control over him—none. I've tried everything, Edward, but it's all no use. The only thing to do," she finished, breathlessly, "is to whip him—is for you to whip him, Edward."

In the corner of the drawing room there was a whatnot, and on the top shelf stood a brown china bear with a painted tongue. It seemed in the shadow to be grinning at Dicky's father, to be saying, "Hooray, this is what you've come home to!"

"But why on earth should I start whipping him?" said Edward, staring at the bear. "We've never done it before."

"Because," said his wife, "don't you see, it's the only thing to do. I can't control the child." Her words flew from her lips. They beat round him, beat round his tired head. "We can't possibly afford a nurse. The servant girl has more than enough to do. And his naughtiness is beyond words. You don't understand, Edward; you can't, you're at the office all day."

The bear poked out his tongue. The scolding voice went on. Edward sank into a chair.

"What am I to beat him with?" he said, weakly.

"Your slipper, of course," said his wife. And she knelt down to untie his dusty shoes.

"O, Edward," she wailed, "you've still got your cycling clips on in the drawing room. No, really——"

"Here, that's enough." Edward nearly pushed her away. "Give me that slipper." He went up the stairs. He felt like a man in a dark net. And now he wanted to beat Dicky. Yes, damn it, he wanted to beat something. My God, what a life! The dust was still in his hot eyes, his arms felt heavy.

He pushed open the door of Dick's slip of a room. Dicky was standing in the middle of the floor in his nightshirt. At the sight of him Edward's heart gave a warm throb of rage.

"Well, Dicky, you know what I've come for," said Edward. Dicky made no reply.

"I've come to give you a whipping."

No answer.

"Lift up your nightshirt."

At that Dicky looked up. He flushed a deep pink. "Must I?" he whispered.

"Come on, now. Be quick about it," said Edward, and, grasping the slipper, he gave Dicky three hard slaps.

"There, that'll teach you to behave properly to your mother."

Dicky stood there, hanging his head.

"Look sharp and get into bed," said his father.

Still he did not move. But a shaking voice said, "I've not done my teeth yet, daddy."

"Eh, what's that?"

Dicky looked up. His lips were quivering, but his eyes were dry. He hadn't made a sound or shed a tear. Only he swallowed and said, huskily, "I haven't done my teeth, daddy."

But at the sight of that little face Edward turned and, not knowing what he was doing, he bolted from the room, down the stairs, and out into the garden. Good God! What had he done? He strode along and hid in the shadow of the pear tree by the hedge. Whipped Dicky—whipped his little man with a slipper—and what the devil for? He didn't even know. Suddenly he banged into his room—and there was the little chap in his nightshirt. Dicky's father groaned and held on to the hedge. And he didn't cry. Never a tear. If only he'd cried or got angry. But that "daddy!" And again he heard the quivering whisper. Forgiving like that without a word. But he'd never forgive himself—never. Coward! Fool! Brute! And suddenly he remembered the time when Dicky had fallen off his knee and sprained his wrist while they were playing together. He hadn't cried then, either. And that was the little hero he had just whipped.

SOMETHING'S got to be done about this, thought Edward. He strode back to the house, up the stairs, into Dicky's room. The little boy was lying in bed. In the half light his dark head, with the square fringe, showed plain against the pale pillow. He was lying quite still, and even now he wasn't crying. Edward shut the door and leaned against it. What he wanted to do was to kneel down by Dicky's bed and cry himself and beg to be forgiven. But, of course, one can't do that sort of thing. He felt awkward, and his heart was wrung.

"Not asleep yet, Dicky?" he said lightly.

"No, daddy."

Edward came over and sat down on his boy's bed, and Dicky looked at him through his long lashes.

"Nothing the matter, little chap, is there?" said Edward, half whispering.

"No-o, daddy," came from Dicky.

Edward put out his hand, and carefully he took Dicky's hot little paw.

"You—you mustn't think any more of what happened just now, little man," he said, huskily. "See? That's all over now. That's forgotten. That's never going to happen again. See?"

"Yes, daddy."

"So the thing to do now is to buck up, little chap," said Edward, "and to smile." And he tried himself an extraordinary trembling apology for a smile. "To forget all about it—to—eh? Little man. . . . Old boy. . . ."

Dicky lay as before. This was terrible. Dicky's father sprang up and went over to the window. It was nearly dark in the garden. The servant girl had run out, and she was snatching, twitching some white cloths off the bushes and piling them over her arm. But in the boundless sky the evening star shone, and a big gum tree, black against the pale glow, moved its long leaves softly. All this he saw, while he felt in his trouser pocket for his money. Bringing it out, he chose a new sixpence and went back to Dicky.

"Here you are, little chap. Buy yourself something," said Edward, softly, laying the sixpence on Dicky's pillow.

But could even that—could even a whole sixpence—blot out what had been?

[Copyright: 1924: By The Chicago Tribune.]



ork to do before his rage
way towards the school
o account, proceeded to
vied the individual mem-
ull, cows, and calves he
ans at an end. He bore
was not minded to have

with the sound of their
heir undisputed lord, and
ried them without pause.
At length the sacred ibis
d the lily trotter to his
dying moon shone livid
contentedly to the scene
he halted, plunged from
d the battered relics of

ered to itself along the
water lilies covered the
leaves and flowers stiffly
gular intervals the ugly
the surface as he danced
would-be destroyers, and
ing away into the fog

Tribune.]

ream
ely to the face and
ith a soft cloth and
quantity of cream.
te, not only cleanses
of the skin following
it absolutely will not
tional importance,
antity. In jars 75c.

hod
n having a beautiful
n is free from both
his loveliness is the

sts of, first, Boncilla
am. Then Boncilla
the treatment.

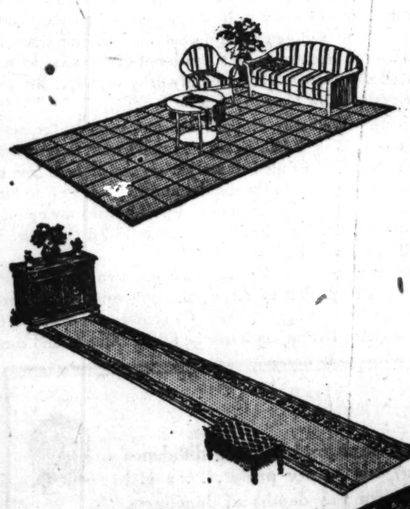
ll Boncilla Method
od which is liberally
to $3.25.

oncilla Face Creams
offered in the coupon
plainly, and mail it
site creams.

buy Boncilla Face
any drug or depart-
fect skin cure with-

CT3-5-25
amps) send me one tube

All the Better stores are Showing these Beautiful *Woven* Rugs, *Priced surprisingly Low*



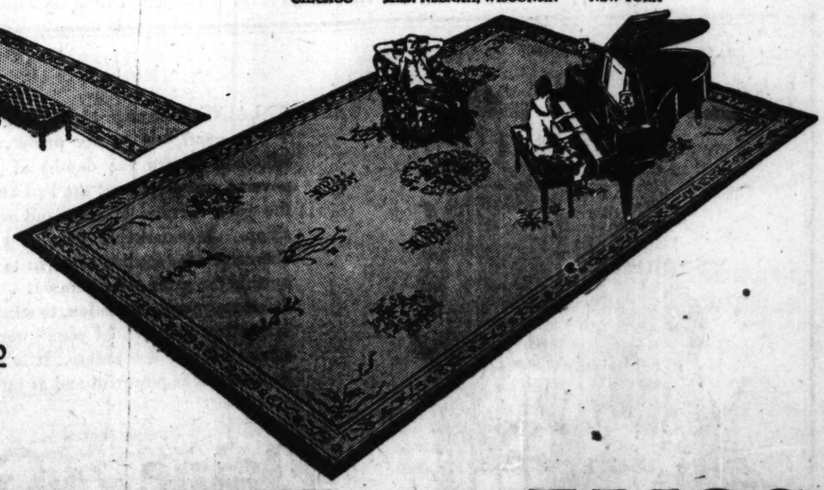
Probably you have seen them, in the stores or in the homes of your friends. And you have thought them wonderfully attractive, with their lovely, soft colorings and fascinating designs.

Doubtless you imagined that they were quite expensive. Instead, they are remarkably low in price. Moreover, being reversible, they give double wear.

Use them anywhere in the house. You can even afford them for the porch. They wear wonderfully well; are smooth, soft and pliant; lie flat without curling or creeping; are easily cleaned; do not break when folded or twisted.

You can see these lovely low-priced floor coverings in any good store. Don't fail to price them before making a single rug purchase. Write for booklet and nearest dealer's name.

Manufactured exclusively by
NATIONAL FIBER TEXTILE COMPANY
CHICAGO Mills: NEENAH, WISCONSIN NEW YORK



$3.00 to $23.00
Kimlark Woven Rugs, in standard sizes, range in price from $3.00 to $23.00

KIMLARK WOVEN RUGS
FOR EVERY FLOOR EVERYWHERE

Save the surface and you save all

Save it with Kyanize



Of Course You Can Enamel—*Anyone Can*

With KYANIZE Enamel (white or tints) you can apply a beautiful, porcelain-like finish on a refrigerator or any piece of furniture.

On a dresser — on bathroom fixtures, like mirror frames, medicine closets — on iron beds, or in fact on any surface, metal, wood or plaster, you can have the most beautiful enamel finish in the world — if you use KYANIZE Enamel.

Chosen by leading architects, painters and decorators for their finest work — yet it comes to you all ready for instant use. Flows like magic under the brush, levels out smoothly, never shows brush marks or "laps" and dries like polished marble. Elastic in the extreme and positively will not crack, peel or chip.
In addition to purest white there are beautiful light tints of blue, grays and ivory.

GUARANTEE — Satisfactory results must be obtained when KYANIZE Enamel is properly applied to the proper surface or we will refund your money "for the empty can."

This Coupon Gets 45c Worth for 15c

This coupon is worth 30 cents on the following combination:

1 ½-pt. can KYANIZE En. (White or Tints), reg. price	$0.30
1 special brush (bristles-in-rubber) regular price	.15
	$0.45
Value of this coupon on this offer only	.30
You pay us in cash only	$0.15

Manufactured by Boston Varnish Company
Everett Station 49, Boston, Mass.
Chicago Office: 525 W. Roosevelt Road, Chicago. Tel. Canal 6778

Chicago Dealers Handling KYANIZE *White Enamel*
Spring 1924

LOOP.
WALLBRUNN, KLING & CO., 327 S. Clark St.

NORTH SIDE
ANDERSON & OSTERHOLM, 4605 N. Clark St.
BIEWERS HDW., 2549 N. Halsted St.
CORNELIA HOUSEHOLDTERIA, 3460-68 Broadway.
EDW. J. DOST, 951 Center St.
ADOLPH KORETZ, 3313 N. Marshfield Ave.
CHAS. A. KUHLES, 1703 Cyboura Ave.
A. J. NEWTON, 4052 Broadway
H. L. PODORE, 1350 Devon Ave.
D. A. ROTI, 2601-3 Devon Ave.
JOS. F. SCHROM, 2008 Roscoe St.
SIEVER'S FAIR STORE, 7116 N. Clark St.
STANDARD HDW. STORE, 4418 Broadway
THE UNIVERSAL STORE (B. Saron), 1221 N. Clark St.
M. WOLF, 3223 Clybourn Ave.
MAX ZERNES, Broadway-Lakeview Fair, 2557 Broadway

NORTHWEST SIDE
A. & C. HDW. & ELECTRIC CO., 2913 N. Cicero Ave.
B. A. BERGMAN, 4048 W. North Ave.
E. T. CARLSON, 4327 N. Crawford Ave.
COMMUNITY HDW. STORE, 4919 W. Chicago Ave.
LUDWIG KORETZ, 2432 Armitage Ave.
METZL'S FAIR, 4814 Milwaukee Ave.
MATTSON HDW. CO., 5855 W. North Ave.
WM. OBERMAYER, 4809 N. Crawford Ave.
OSCAR ORNEAS, 3314 Montrose Ave.
A. N. ROSNER, 3938 W. Division St.
SCHLIMS BROS., 2945 Milwaukee Ave.
J. C. SCHNEIDER, 5300 W. Chicago Ave.
STANDARD HDW. PAINT & VARIETY STORE, 4817 Irving Park Blvd.
THE UTILITY SHOP, 4239 Lawrence Ave.
J. WRONSKI, 2630 Milwaukee Ave.

WEST SIDE
ATLAS PAINT & VARNISH CO., 1923 Blue Island Ave., 3354 W. 26th St.
BARKER'S FAIR, 3327 W. Madison St.
GEO. C. BRAEUTIGAM, 5012 Armitage Ave.
ALBERT BRANDNER, 5924 W. Chicago Ave.
A. J. HOFFMAN, 2812 W. Madison St.
WM. KISTNER, 3903 W. Harrison St.
E. NEWMAN, 4024 W. Madison St.
THE NEW PAINT STORE, 551 N. Cicero Ave.
B. PREDERICK, 4141 W. 26th St.
A. B. HANSEN, 2130 S. Halsted St.
SAMUEL HELMAN, 1421 S. Halsted St.

SOUTH SIDE
S. A. BERGMAN, 1542 W. 63rd St.
HARRY DOUGHERTY 6929 Stony Island Ave.
39TH ST. FAIR, 10 W. 39th St.
HOUGH HDW., 2379 W. 111th St.
K. S. JAKUBAITIS, 2343 S. Halsted St.
LANGLEY FAIR, 638 E. 63rd St.
LOUIS LEVINE, 2328 E. 71st St.
LIBERTY HDW. CO., 1758 W. 95th St.
PAUL MATUSHEK, 7904 Exchange Ave.
WM. MAU & CO., 1709 Leyden Ave.
JACOB SAKS, Sez-On Paint Store, 1017 W. 63rd St.
SOUTHWESTERN HOME BUILDERS & CONTRACTORS' SUPPLY CO., 7131 S. Western Ave.
STANDARD HDW., 1542 S. Racine Ave.
VICTOR STERNBERG, 507 E. 47th St.
SWEITZER BROS., 2347 E. 75th St.
D. J. TAMMINGA & SON, 10816-18 S. Michigan Ave.
EDW. TROST, 3111 W. 63rd St.
S. WINSBERG, Winsberg's Fair, 226 W. 63rd St.
AUGUST WITTMER, 1416 W. 69th St.
C. F. WOOLLEY & SON, 2937 Archer Ave.
ZOBAC & SON, 1231 W. 72nd St.

TO DEALERS IN TOWNS WHERE THERE ARE NO KYANIZE AGENTS
If there is no KYANIZE Agent in your town, the KYANIZE Exclusive Agency Proposition is open to you. Write to us for full particulars.
BOSTON VARNISH COMPANY

The Affair at Othman's by Will Payne

INSTALLMENT XIII.

The Grand Gesture.

IN the silence that followed his confession, Nelson Barlow had mysteriously collapsed again, the brief restoration of his former self vanishing. He looked gray and withered. When Kendall first knew him his lean face was more deeply lined than a face of that age ought to be; there had been something unhealthy in his bright, nervous eyes. But now he looked positively old, a shell of a man. His face twisted in a bitter distortion as he took a slow look around his distinguished room.

"It's not much, Kendall," he said. "But a man hates to leave it—for good. I've made a great mess of it all through. Let me alone tonight. I'd like to look at a few of the old books and things. I'd like to sleep in the old bed again and shave myself in the bathtub in the morning. I always liked that. I'll go to the police with you in the morning." Simply as an urchin, he put up his hand and wiped the tears from his cheeks. And then, for a moment, he debated whether he should tell Kendall something more; but finally let the impulse pass.

Kendall had to swallow down the lump in his throat. Surely it was sad, when a man began with so much that was bright and pleasant and promising—and brutal, all things considered, to drive him further. But there was something inherently unstable about this man, and Kendall had Flora to think of.

So he suggested, as gently as possible: "Let's put it down on paper. I'll write it out."

"Very well, if you wish," Barlow replied indifferently.

Kendall got paper, pen, and ink, and wrote out the statement as briefly as possible, without omitting any vital point. Barlow read it over without comment, and signed it. It was a sort of death warrant, and he stared down at the paper an instant, then looked up at Kendall.

"You're not to use that until morning. I want to be left alone tonight."

Kendall had feared that Nelson would insist upon keeping the confession, so he conceded this point readily: "I'll say nothing to anybody tonight." He folded the sheets and put them in his pocket. "Shall I call for you here in the morning?"

"No; I'll meet you over there. Nine o'clock. Will that suit?"

"I'll be there at nine."

This was a bitter business. The least said and the sooner it was over with, the better. Kendall knew Nelson wanted to be alone now. They shook hands silently, and the reporter went out—with a certain awe in his mind.

NELSON turned his head to look at a small bookcase which held some treasured volumes; his eyes moved on to the two beautifully blue vases on the mantel; practically whatever he had saved up in the fourteen years since leaving college was in this room; a sort of Robinson Crusoe surveying what he had retrieved from the wreck. But he did not move toward any of the objects.

Welbasky had released him about noon. After a bath and change of clothes, he had gone up to the club which he most frequented. There was something deadly in the air up there, as though some invisible barrier had been erected between himself and his fellow members. He could stand close to them, say "Hello," and so forth, but always as though he talked to them through bars. He seemed to have a sort of leprosy so that men feared to touch him. A candid friend soon gave him the explanation. His embezzlement and forgery had not been published in the newspapers, as yet. But the contemptuous president of the cartridge company had made no secret of it, since the police knew the facts and suspected Barlow of killing Othman. The president had talked quite freely and that was just the same to Nelson as though it had been published in the newspapers. The people who made up his world knew it. Probably he would be expected to resign from his clubs. Embezzlement, forgery, and a powerful suspicion of murder made a tall social handicap. In the court that he really cared for he had already been tried, convicted, and sentenced. Done for!

But the murder was solved and Flora Marsden exculpated! That was what Kendall had to think about in his threadbare lodgings. She would remain in detention that night and the newspapers would be busy with her name in the morning; but by ten o'clock her release would come. There was one nettle, namely, Barlow's constitutional instability. Might he get panic stricken and try to back out of it?

The reporter was at police headquarters a little before nine next morning, to wait for Nelson; but the moment he appeared, before he had asked for anybody, he was told that Captain Welbasky wished to see him at once; had just telephoned his lodging.

The captain handed him a sheet of note paper on which was written: "I killed Othman. Phillip Kendall has the confession. Nelson Barlow."

"Shot himself some time last night," said Welbasky. "His body was found a little while ago, and that." He nodded toward the sheet of paper.

Kendall thought his nerves, by that time, were fireproof; but his hand shook as he got the folded sheets from his breast pocket. It appeared odd now that he hadn't thought of this denouement, but it really had not occurred to him. Some way, shooting himself seemed almost as much out of Nelson Barlow's character as shooting Othman. He told Welbasky what had happened the night before, and gave him the signed confession.

The policeman read it over slowly, evidently matching it up in his mind, and laid it on the desk. "You best sign as a witness," he observed drily, and watched while Kendall affixed his signature.

Welbasky picked the document up again, glanced down the second sheet, folded the sheets together, tapped the desk with the sheaf, deliberating, brooding. This ended the Othman murder so far as the police were concerned. Here was the signed and witnessed confession of the murderer, who had sealed it by his own self-inflicted death. And it meant the prompt release of Flora Marsden. Humanly, Welbasky wanted to release her, to open the grim cage, and let the pretty bird spread her wings in the free air. But he was a policeman. He turned his brooding eyes to Kendall and announced, with contempt:

"The man lied. He didn't kill Othman."

"Why do you say so?" Kendall demanded.

WELBASKY ran a hand down his sleek yellow mane, and replied, grimly, all policeman: "You believe Miss Marsden. I don't. There was always a hole in her story. I've made no point of it so far, but it was always there. She says she was on the stairs, maybe forty feet away in a bee line, when she heard a sound like a door slamming or a piece of furniture falling over—a muffled sound. By her own account that would have been when he was shot. The butler heard it, too, and came out in the hall to listen. There was one door, a good, ordinary house door, between her and the shot. A pistol don't sound that way through one door at a distance of forty feet. It's a crack, sharp, explosive.

"I made no point of that in talking with her. I wasn't trying to trip her. But I did ask her particularly about the door. When she struck Othman and ran, the door was closed. It opens outward from the room. She opened the door and ran out. Othman was a bit dazed for the instant, but there was some idea of pursuit in her mind. So she shut the door after her. She's clear and positive about that. You see my object in going over that carefully, for if the door was open she must have identified the sound as a pistol shot. But she's sure she shut the door after her. She couldn't possibly have shut the door after her without seeing Barlow if he had been behind the door. Do you see? Her story squarely contradicts his.

"He says he went downstairs in the rear elevator, let himself out of the servants' door, hid the pistol, and came up again in the rear elevator. But he didn't. From the first, that automatic elevator at the rear of the house was a capital point. At the beginning I checked it up. If Barlow's story was true, that elevator would have been up at the fourth floor where he left it. But it wasn't. It was down at the first floor where it usually stood. Jenks went up in it after he washed his hands. He says so, and he couldn't have got up any other way. That running out of doors to hide one gun and running back again, when he had a second gun in his pocket, then running down to the library to hide the second gun, in a house full of servants, with a risk of being seen any minute, sounds mighty fishy anyway. But the door and the elevator show his story is a lie."

Contemptuously, Welbasky dropped the confession on the desk and smoothed down his sleek hair again. "I don't want to hurt that young lady, Kendall. I'd be glad to see her go out of here free as air. I'll turn this thing over to the district attorney. It's up to him now. If he's satisfied, I've nothing to say. But if he asks my opinion I'll tell him this confession is a lie; Barlow never killed Othman; at least, not at all in the way he says he did."

With more emotion than Kendall had yet seen him exhibit, partly, it seemed, an emotion of anger, the policeman exclaimed: "Don't you see how it runs against her? Of course, this stuff has to go to the newspapers; Barlow confesses he killed Othman and commits suicide. If the district attorney brings Miss Marsden to trial we'll nail it to her. You see where that leaves her. She denies it when she's guilty; an innocent man, attempting to shield her, kills himself and leaves a false confession. What sympathy will she get? Sympathy was always her trump."

Again Kendall was bound to respect the policeman, and there was no denying the cogency of those points of the door and the elevator. Poor Barlow, futile even in his death, going out of the world with only an ineffectual lie! Somehow, way down in his heart, Kendall had feared something like this; there had been an inerad... doubt that Nelson could be the means of saving Flora; somehow other the man would have to fail.

WHAT had happened to Nelson Barlow was simple enough. Always, at bottom, he had been fond of Flora Marsden. His self-respect had suffered a shattering blow. His friends and associates, the whole world that he cared about, knew he was a thief, a forger, and cast him out with contempt. There was an instinctive urge to recover his self-esteem. Kendall's statement of the position of Flora Marsden offered a means of doing it. He could clear her by taking the crime upon himself, confessing to the murder, and thus sacrificing himself for an innocent and beloved woman, make his exit from the stage in the manner of heroic tragedy. That appealed powerfully to his vivid, dramatic, unballasted imagination. He made the grand gesture, signing the confession. An hour after Kendall left him starkly facing the inevitable consequences of that act, he would perhaps have equivocated, evaded, put it off somehow. But the signed confession was already in Kendall's pocket. He could not withdraw. He couldn't face Welbasky and the whole endless torment of stone walls, iron bars, cross-examinations, conviction, and condemnation to hell on earth. In sheer baffled desperation he blew out his brains, and died in failure as he had lived.

In part Kendall apprehended this, but he now had Flora to think of in a more disadvantageous position than ever, for if the district attorney refused to accept Barlow's confession, his suicide would react upon her. As one immediate result of such refusal, a formal charge of murder would be lodged against her. A desperate case required a desperate remedy.

"Give me a coup'e of good men, will you?" Kendall asked. "O'Rourke for one. I want to search a flat on Forty-fifth street."

He told Welbasky then how Jenks had been going back and forth to Mrs. Josephine Smith's and sketched Mrs. Smith's part in the story. With no faith in any theory that involved Jenks, but by way of a boon to a condemned man, the captain granted the request. With two capable aides, therefore, Kendall started for Forty-fifth street.

But Mrs. Josephine Smith had other callers that morning. She and Marie Marsh were dressed for the street, and about to leave the little apartment, when there came a ring from the vestibule downstairs. Mrs. Smith pressed the button to unlock the lower door and opened the door into the hall, then she and Marie stood awaiting the caller, who could see that the ladies were ready to go out and would, therefore, make the call brief. But whatever other careless conjecture Mrs. Smith may have had in mind respecting this early ring at her bell, she was not in the least prepared for the pair that actually came into sight at the open door, stout, hard, resolute Mrs. Katherine Chadwick, in a ridiculous hat and a coat like a farmhand's ulster, accompanied by a uniformed policeman whose mild air rather suggested an attache of a juvenile court. Mrs. Chadwick, getting the address from Stamford Marsden, had come to recover her abducted ward.

But the first sight of the ward seemed to disconcert the policeman. What he had in mind was a truant juvenile. This young woman certainly looked of age. Mrs. Josephine Smith looked like a woman who knew her rights and was prepared to defend them. The net result of the conversation was that Marie Marsh said she was twenty-two years old, had come with Mrs. Smith of her own free will, had been well treated, and wished to remain there. The somewhat crestfallen policeman could only advise the resolute country woman at his side that in such a case he could do nothing. He suggested somewhat vaguely that Mrs. Chadwick would have to get herself appointed the young lady's guardian. Mrs. Chadwick, defeated in the first encounter, remarked grimly that she would come again.

Mrs. Josephine Smith did not doubt that she would, which gave her something unpleasant to think about. Her capable mind was engaged with it as she and Marie set out on their delayed shopping tour. Mrs. Chadwick would be coming back. Mrs. Smith's situation was already rather delicate, and this square jawed country woman from Maine introduced another hazard. Fortunately Marie never demanded attention or conversation from her companion, being happy to walk along the streets in bright winter weather, looking at the buildings and the traffic, and peeping into shop windows, so Mrs. Smith was able to cogitate undisturbed with only a mechanical attention to their course.

First, they visited Mrs. Bertha Litton's beauty parlor in the Kingsel Apartment building, where Mrs. Smith purchased, from the proprietor, a box of face powder and two or three other like articles. She then led Marie over to Fifth avenue, continuing down that thoroughfare and stopping now and then at a shop. For one thing Mrs. Smith bought a handsome traveling bag, directing that it be delivered to her flat on Forty-fifth street that afternoon. But if the most capable detective on the force had shadowed them from beginning to end, he would have seen nothing but just two women out shopping, buying ordinary articles such as women shoppers are always requiring.

NOW when the car containing Phillip Kendall and the two men from Welbasky's staff crossed Lexington avenue in Forty-fifth street, Mrs. Smith and Marie were coming out of the oak street door. A moment later Kendall recognized them on the sidewalk. But that was all the better, since what he wanted was the flat, not the women, and if the women were out he would be spared the bother of using the convenient search warrant which can always be had at short notice to give legal color to intrusion into a private dwelling. Adept Sergeant O'Rourke had no difficulty in opening both the inner vestibule door and the door to Mrs. Smith's flat. They had the place to themselves, and began searching.

The apartment contained a small sitting room, two smaller bedrooms, a miniature bath, and a kitchenette, all neatly but simply furnished. It occupied the rear half of the third floor of the building. The double doors in the north wall of the sitting room, now fastened with a stout bolt, evidently communicated with the apartment which occupied the front half of that floor, so that the two flats could be thrown together and used as one. That arrangement aroused Sergeant O'Rourke's curiosity. Listening at the double doors convinced him there was nobody in the front flat. He slipped the bolt; there was no fastening on the other side; the door swung open.

The searchers stepped into a bedroom, quite twice as large as Mrs. Smith's sitting room and different in character. A beautiful silvery blue rug covered the floor. The walls were delicately papered

THE STORY THUS FAR.

FREDERICK OTHMAN, a man of some mystery, lives in New York in a house of forbidding aspect, surrounded by art treasures and other evidences of wealth. To him, one night, comes

NELSON BARLOW, a young society wastrel who has forged and embezzled under circumstances that put him in Othman's power. From Barlow Othman worms a story concerning

STAMFORD MARSDEN, a business man of reputed probity. The tale has to do with a girl, abandoned years before in a Maine village, and a child, supposedly Marsden's. Othman is in love with

FLORA MARSDEN, Stamford Marsden's daughter, and offers to help Barlow out of his difficulties if he will use his social position to bring about the match. There is a skillfully conducted courtship, in the course of which Othman extends much needed financial aid to Marsden. Meanwhile Othman has acquired control of a paper on which

PHILLIP KENDALL, a distant cousin of the Marsdens, is working as a reporter. Kendall, hopelessly in love with Flora, is not at all pleased when Othman directs him to investigate the story about her father's past. He finds Marsden's supposed child in Maine, however, and presently this girl, known as Marie Marsh, turns up in New York in the care of a certain Mrs. Smith, who seems to have inclinations toward blackmail. Kendall suspects that Othman is manipulating the threatened scandal to increase his influence over the Marsdens. He is sure of it when he recognizes

JENKS, Othman's valet, as a man he once saw leaving Mrs. Smith's apartment. He accuses Othman of perpetrating a fake, there is a fight, and Kendall is ejected from the house by Jenks, murderously flourishing a revolver. Flora has promised to marry Othman, but changes her mind when Kendall, in desperation, reveals to her certain things he has learned about the man. On the night when she goes to Othman's house to break her engagement Othman is found murdered in the room in which his greatest art treasure, Titian's "Daphne," is hung. Flora admits having quarreled and struggled with Othman, but tells

CAPTAIN WELBASKY, of the police, that she left before anything more serious occurred. Jenks, the valet, offers an alibi, substantiated by witnesses, to the effect that he had been sent out on an errand. Barlow was in the house at the time of the shooting, and when the papers proving his forgery are found at Othman's, indicating a motive for murder, he is arrested. Then a revolver is picked up in the Othman driveway, a woman witness appears with a convincing story of having seen Flora Marsden stooping over at the spot where the weapon was found, and Flora is taken into custody. All the time Kendall has been working ceaselessly on the theory that there has been a jewel robbery and that Jenks has had a part in it. He has trailed the man to Mrs. Smith's apartment, and finds him doing other things that seem to him suspicious. He is amazed, therefore, when Barlow, released after Flora's arrest, announces that he committed the murder and will give himself up again to the police in the morning.



Mrs. Chadwick had come to recover her abducted ward.

—A girl waited outside the iron gates



BLUE RIBBON FICTION

ELAINE, a strange girl with a diffidence as enormous as her pride . . . a girl who had known the depths of loneliness, poverty and despair as she had known, also, the good fortune of love and worldly position. A remarkable story of an unusual character who seemed so often to stand just outside the gates of happiness . . . a story to fascinate your imagination, to stimulate your sympathy, and to hold your interest as few novels have held it before. It is seldom you find a book as powerful and as interesting as

Elaine at the Gates
by W.B. Maxwell

The new serial starting on Sunday, May 25, in The Tribune

THE AFFAIR AT OTHMAN'S . . . . . By Will Payne

The canopied bed in the corner would have distinguished the show window of an antique shop. A luxurious and exacting lady might have claimed this room as it stood, only it was badly in need of airing and seemed to have been long unoccupied. The small blue and white bathroom had the same air. One of the stories that Pat Cullen had told about Othman came to Kendall's mind. This might have been its scene; and such stories as that might account for Mrs. Josephine Smith's relations with Othman.

This intrusion into the front room came after they had thoroughly searched Mrs. Smith's apartment proper. They were still searching the front bedroom when Mrs. Smith appeared in the double doorway to her own sitting room. Kendall was aware of her before she spoke, by some change in the light, and looked around. Marie Marsh stood in the sitting room behind her, round eyed with surprise.

"Looking for something?" Mrs. Smith inquired with mock politeness.

It was then past one o'clock. This expert, microscopical searching had been going on for more than three hours. They had found nothing. It was about the last throw. Kendall had been thinking a good deal about Mrs. Smith. He thought she was a crook and that one crook will always betray another for a price. And he was desperate, the last strands of precious time slipping through his fingers. He felt in his bones that tomorrow would be too late.

"I'd like a talk with you," he said.

MRS. SMITH turned back into the sitting room. Following her, Kendall pulled the door to behind them. Docile Marie Marsh slipped out of sight.

"Let's go back a little," the reporter began. "Frederic Othman had some valuable jewels. They were a part of the Russian crown jewels that bolshevist agents carried to London. There was a lot about it in the London newspapers at the time. They were going to subsidize a radical newspaper and so on. But the best part of the game disappeared somehow, according to the newspaper accounts. They were smuggled over here and Othman bought them. A man whom the papers called Karoff was assassinated immediately after leaving Othman's house. That's what an advertisement in the Forum last Saturday meant."

Mrs. Smith was listening without a sign, her intelligent gray green eyes on the reporter's face. As he paused she observed, with a straight face, "Jewels are always interesting to a woman."

"Last Saturday night Jenks borrowed your typewriter. He carried it to Othman's house from here. I saw him."

"Typewriters are not so exciting," she remarked.

"Late yesterday afternoon he left Othman's house with the typewriter and came here. The jewels were in the typewriter case. That's what he borrowed the typewriter for—something he could carry out of the house without suspicion. You can stick a peck of unset diamonds around the typewriter in one of those cases."

"Jewels again," she murmured.

"Jenks is a thorough crook," the reporter went on. "He shot Othman. He isn't going to get out of town; I promise you that. The police have never taken the least stock in this jewel business. They're not looking for jewels or thinking of them. Give me Jenks and I'll forget the jewels, too."

The intelligent gray green eyes rested steadily upon him for a moment; evidently a brisk activity was going on in the brain behind them. Then a slow, satirical smile spread over Mrs. Smith's sallow, unhandsome face.

"It's a generous offer," she said, "and I accept it. Jenks is yours. Forget the jewels. Forget your name if you want to. Treat Jenks kindly. He's always been used to a good home." She laughed outright.

But Kendall persisted earnestly: "It's the most generous offer you'll get. You know where those jewels are. Jenks came here with them in the typewriter case yesterday afternoon. I saw him take a southbound Madison avenue car. Nobody except you and Jenks knows where they are. Give me Jenks. You can do it. I'll forget the jewels. When he's locked up for the murder of Othman, you can snap your fingers at him."

"I can do it now. See?" She snapped her fingers. The mocking smile spread over her homely face again. "I'd snap them at you, only you're such a nice young man. But if you want to save those blockheads a little more trouble, I'll tell you, man to man, there are no jewels here. If you'll promise not to tell anybody," she laughed, "I'll tell you something else about those jewels, in confidence. They're not anywhere except in your imagination."

He shut his jaw and glowered at her, repeating, "Jenks is not going to get away!"

"I hope not," she said; "I enjoy his company. You amuse me, too."

The austerely pious air with which she first met him was now completely laid aside, like a discarded mask. Nothing but mockery was to be had from her. O'Rourke and his companion finished their search of the front room, and found nothing. Mrs. Smith laughed at the trio as they departed empty handed. Always empty handed, and this was almost the last throw!

WHEN Kendall left the Fofty-fifth street building, Lawyer Edmund Hayes was talking with his client in the house of detention. The district attorney had declined to accept the confession of Nelson Barlow as a solution of the Othman murder; the discrepancies, as pointed out by Captain Welbasky, were too glaring. Nevertheless, for a short time the law withheld its hand; no formal charge of murder had been entered against Flora. The law was not without a sense of dramatic values. Barlow's suicide and confession were fresh from the press—a sufficient sensation for that day's public consumption. To charge Flora Marsden with murder immediately on the heels of that might look precipitate; and it would be sure to confuse the audience. Besides, the district attorney, like Welbasky, was quite willing to hold off a while in a confident feeling that she would soon confess and save further trouble.

Edmund Hayes, by this time, was thoroughly acquainted with the evidence in the case. His round, ill drawn face, with its noble brow and nubbin chin, remained as nearly expressionless as possible, and nothing was to be made of his depthless light blue eyes; but he felt that he was dealing with an extraordinary and baffling client.

"Then you seem to remember, Miss Marsden, that you turned around and shut the door behind you," he said, coming back to that crucial point. "Your memory appears to be clear on that."

She knew it was inexpedient for her to remember that, and thought it over again before answering with a certain helplessness: "All I can say, Mr. Hayes, is that I have that picture of it in my mind. I told Captain Welbasky so at first, and it still seems clear to me. I suppose I shall have to say that, as I remember it, I turned and shut the door behind me."

Mr. Hayes waited a moment and observed, "That statement from you, with the other discrepancy, would overthrow Barlow's confession, I fear."

She had a notion that this lawyer, whom she didn't much like, was putting her down for a willful young person who deliberately threw away her chances; but she could only admit, "I suppose it would."

Whatever his other faults, Edmund Hayes did not coddle his clients with baseless hopes. With the coolness of a surgeon making an incision, he informed her, "With Barlow's confession overthrown, and as the case now stands, it hinges on this new woman witness. The police say she is a respectable person whose testimony checks up at all points. In fact, your own statement checks it up at the most important points. I'm bound to tell you, Miss Marsden, that as it lies now—with no new evidence in your favor and this new woman witness standing up under cross-examination—the chances are rather in



"Othman attacked you, seized you, and so on. If you say that you then shot him in self-defense, you are in no danger; I'll guarantee that."

favor of a conviction. I think you can see yourself how it would look to a jury, supposing the jury believed this woman who says she saw you stoop down where the pistol was found. I don't wish you to deceive yourself."

Flora's murmured "No" was an admission that she should not be led to deceive herself.

Hayes proceeded with his surgical operation: "If you confirmed Mr. Barlow's confession in the matter of the door, I believe we could overcome the difficulty about the elevator." He smiled at her, but she did not care for his smile. "I needn't tell you that your presence in court is a host. Juries are human. When they see you and hear you they'll want to acquit you. But you must give them a fair chance to do it. So if you corroborate Mr. Barlow in the matter of the door, I think we can manage the elevator. But a flat contradiction about the door from your own lips, you see, would be hard to overcome. We pretend that these things go by dry rules laid down in the books; but in fact they go a great deal on sympathy and emotion—and prejudice. A contradiction of Barlow from you would count for a lot more than a contradiction from Welbasky. I want you to understand it as it is, Miss Marsden."

Again she murmured assent.

"To put it in one way, the only danger you are in comes from yourself. Othman attacked you, seized you, and so on. If you say on the witness stand that you then shot him in self-defense, you are in no danger; I'll guarantee that. Much the same way with Barlow's confession. It will be your denial that overthrows it. The danger is from you, you see. I think you will understand that as you think it over."

She felt that this lawyer had a poor opinion of her disastrous denials, and wanted her to say that she shot Othman, or did not close the door behind her. She knit her brows in a puzzled little frown as she answered:

"Why, I'm no fanatic about it, Mr. Hayes, about telling the truth, I mean. I suppose I've told a million lies first and last. Everybody does. I'm no bigot about it. But it's all so dark and confused, this murder of Mr. Othman. I didn't tell Captain Welbasky the truth because I didn't want to bring Nelson Barlow into it and I didn't want to tell about Mr. Othman grabbing me in his arms. So I didn't tell Captain Welbasky the truth at first; and he tripped me up in a minute. It's all so dark and uncertain, you see. I feel that if I begin telling anything but the truth I'll get tangled up and found out. As though I were lost in the dark, and if I start wandering round I'll break my neck. So all I can do is just stand in my tracks and tell the exact truth. That's the way I feel about it."

Mr. Hayes thought it incumbent upon him to make the appropriate gesture by saying: "Of course, I would have you tell nothing but the truth." However, it seemed to her he said it rather ill naturedly, as though the blunt way in which she brought up the point were ill mannered. He added, "You must have seen this new woman witness when she identified you."

"There was a woman with Captain Welbasky and another police officer," Flora replied. "I noticed her as I walked through the room."

"Had you ever seen her before?"

"Not that I remember."

That was disappointing to the lawyer, because it corroborated the woman's statement that she had never seen Miss Marsden before Friday evening. All around that new woman witness looked like a tight stone wall. Hayes wished his client to understand just how tight and fatal she looked to him.

"As I see it now, it all hinges on her, Miss Marsden. Please make no further statements about the case to anybody, except to me. If you should—get any new light on it, you can send me word at any time. Meanwhile we can't attack this new witness until the police disclose her, and they'll not do that until they lay a formal charge against you. I understand that will be done tomorrow. Of course, there would be no trouble if you shot in self-defense; and if you corroborated Nelson Barlow about the door that would go a good way toward offsetting the woman witness. But, meanwhile, we must wait for a formal charge and a chance to look up this woman."

She knew the question was foolish, yet couldn't help asking it, in a toneless sort of voice, "The charge would be murder?"

"No doubt," he replied. "It couldn't well be anything else. You will be permitted to send for me at any time; and I have their word that they will use you well."

WHEN she was alone the lawyer's cool and dry "No doubt; it couldn't well be anything else" rang in her ears. And she tried to accustom herself to it by whispering the word "murder," a word of horror, that seemed to shut her out from life more inexorably than these walls did. She had an impression that Mr. Hayes regarded her as a sort of blockhead who might save herself from danger, but wouldn't. There were moments when she suffered the painful illusion of having already been shut off from life and buried alive in stone walls for a long while. But in fact she had been alone hardly half an hour when a summons came to meet another caller.

Leaving Mrs. Josephine Smith's with a desperate feeling that this was near the last throw, and that it had missed fire, Kendall turned back to police headquarters. He knew that only a blockhead would do it, yet he must try—doggedly keep on trying as long as he had breath in his body. Steadfast Captain Welbasky admitted him to the small private office, and he threw himself into the attack:

"I didn't find anything, captain. I know you've been square with me all through—and with her. But I want you to take a straight look at it again. If you do that you'll know, as well as I do, that she's innocent. She's no fool. She can think as well as you or I. She knows what she's facing. She understands exactly what this new woman's evidence means to her. And she knows perfectly that if she says Othman attacked her and she shot in self-defense, any jury will free her. She knows, too, that if she denies it and is still convicted it will go hard with her. She has everything to lose by denying it and nothing to gain. Only a lunatic would deny it if it were true. She must be innocent; her denial must be the truth. There's no other explanation of it."

Welbasky considered the point and gave a decisive little nod. "No court will take that view of it. This evidence will convict her in spite of her denial."

"Exactly!" said Kendall. "And she knows it. That's the point. By denying it she sticks her head in a noose. Then why would she deny it except that the denial is true? What a court will say and what a human being will say are two different things. I'm talking to you as a human being. What I ask is this: Don't put a formal charge of murder against her yet. You've got her now; you can hold her; justice can lose nothing. But murder's a terrible word, in a scandalous case of this kind, to stick to a young woman's name."

"The murder's been done," said Welbasky, grimly.

"But she didn't do it. I know she didn't. You must know if you think it over; for why should she deny it and ruin herself? I know, and you know, that a case like this doesn't happen just in a courtroom, or just in police headquarters. What counts most happens in the public mind. A hot enough public prejudice will as good as hang anybody. If millions of minds start painting a figure black, black it will be, no matter what a court says."

"I doubt it," the policeman growled.

"It's so," the reporter affirmed. "This is a play, a drama, staged for the whole city—why, yes, for the whole continent. It's got all the elements that would excite an audience over a stage play—Othman's wealth, a cloud about him, these scandals the papers are printing; then a beautiful young woman belonging to an old, distinguished family; then the mystery about the murder itself; then Nelson Barlow's suicide and confession. Everybody is stirred up about it. Millions of dramatically excited minds, working together, will stamp a character upon her, make her name a type. Why, after half a century the name of Josephine Mansfield has dramatic significance to a great many people who could hardly recall a single public man, except Grant, who was on the front pages with her when one of her lovers shot another. That's what I want to hold off from her, captain. Don't let it loose on her. Don't put the formal charges against her yet. There is some other explanation of this murder. There must be. Wait a while."

The plea disturbed the policeman, and he showed the disturbance, in a case that ought to be clear, by retorting impatiently, "Once you get into all this damned sentimental rot, there's no getting out! I don't run the newspapers, Kendall. I don't run the public. I have troubles enough trying to run this office, particularly when there's a mulish young outsider butting in. I can't take the newspapers and public into account. My job is to hunt up evidence and turn it over to the district attorney. That's what I've done in this case. It's up to him now. Talk to him if you want to." In fact, with that disturbance in his mind, Captain Welbasky grew quite angry. "You ought to know all that's out of my hands now and stop bothering me about it! In fact, the district attorney is going to lay a formal charge against her tomorrow, and I've nothing more to do with it!" And having blustered, he added, as a sort of complaint: "She ought to confess and save herself, and up."

Kendall took the sentence in silence for a moment, then said dully, "Well, let me see her again."

That was why Flora was summoned to meet a second caller.

[To be continued.]

Copyright: 1924: By Will Payne.]



Cleans Gloves and the Auto Upholstery Which Soils Them

ENERGINE, the perfect dry cleaner, cleans white kid and all fabric gloves and helps to keep them spotless by cleaning velour, broadcloth and leather automobile upholstery, as well as all seat covers and the insides of tops. Carry a can in your car.



ENERGINE
THE PERFECT DRY CLEANER

All Drug Stores Leaves No Odor

SANITAS
MODERN WALL COVERING

Beauty that endures for years.

A wall covering lasts only as long as its colors stay fresh and clean.

Sanitas Modern Wall Covering is ready-painted, on cloth, with durable oil colors that can be wiped clean with a damp cloth. Whether in broad daylight, strong sunlight, or "when the lights are low," Sanitas always looks lovely, always fresh and bright, unsoiled and unfading.

Sanitas can be applied over any flat surface; on new walls it can be hung as soon as the plaster is dry. It does not crack, tear, peel, or blister, and on old walls cracks properly filled do not show through.

Sanitas comes in styles for every room in the house:

Enamel Finish for kitchens and bathrooms.

Flat Finish plain tints that can be hung as they come, or stenciled and frescoed.

Decorative Patterns, floral designs and reproductions of tapestry, grass-cloth, leather and fabrics.

See Sanitas at your decorator's. Ask us for samples and booklet.

THE STANDARD TEXTILE PRODUCTS CO.
320 Broadway, Dept. C. T., New York



Styles for Every Room in the House

Sample Parlor Suite Sale

Weber's Purchase Exposition Samples

Like all samples these purchased from the Hanauer Furniture Co., embody the utmost in workmanship, design and upholstering. Furniture dealers from all over the country pick their stock from sample suites shown at the Furniture Exposition, and it is only natural that the manufacturer should exert every effort to show only the finest. A chance for Chicagoans to buy these samples is indeed a sensational event.

Entire Sample Line

Hanauer Furniture Co. on Sale at Webers

The Hanauer Furniture Co. is probably the best known firm in the parlor suite industry in America. You'll find their merchandise only in the finer stores and always at prices commensurate with their superior quality. Weber and Company grasped the opportunity of purchasing the entire sample line at a figure that makes possible prices that have hitherto been impossible. We present our customers with a most unusual chance to save substantial amounts on their purchases.

North Side Store
541-43 W. North Ave.
Values equally as great are shown at our Northside store, but none of the articles are pictured here.
Open Monday, Thursday, Saturday Nights

Convenient Terms Gladly Arranged



Louis XV. Period

Each of the four pieces has an elaborately carved base of solid mahogany, designed in the Louis XV. period.

Four Exquisite Pieces

French Mohair Suite

$675

Upholstered in a combination of beautiful tri-colored floral and plain imported French Mohair. Reversible cushions. Suite consists of Ladies' Chair, Sofa, Arm Chair and Bench. This marvelous creation is fashioned in the Kidney style, and is an actual $1,000 value at **$675.**



At Webers Tomorrow
Store Opens at 7:30 for This Sale

In order to give those who are at business, during the day, an opportunity to share in this wonderful sale we are opening the store one hour earlier than is our custom. We want you to make it a point to be at Webers tomorrow. Come and inspect these beautiful Parlor Suites—we want you to come early as possible, because Every Suite Offered For Sale is an Exposition Sample and there is but one of each kind. It is only natural that early buyers have the choice of the assortment, but during this great Sale there is a value awaiting every one.

Southwest Corner Wabash and Adams
Open Monday, Thursday, Saturday Nights



Elaborate Silk Mohair Suite
Two-tone, plain and figured Mohair. Carved mahogany finish frame. $425 value **$298.75**



Three Piece Tuxedo Suite
Beautifully upholstered in Blue Embossed Velour. As pictured. $130 value..... **$79.50**



Beautiful Mohair Suite
Three pieces, beautifully upholstered in walnut colored mohair. $325 value **$198.75**



Luxurious Figured Mohair
A regular $595 value. Full spring back, edge and arm construction. Three pieces **$395.85**



Mohair and Brocatel Suite
Coxwell Chair, Sofa and Chair. Upholstered in plain Mohair and Brocatel. Hand carved, antique Mahogany finish frame. $725 value..... **$398.65**



An Inviting Velour Suite
A regular $225 value. This Tuxedo style suite is upholstered in Blue and Taupe Velour back. **$124.50**



Kidney Style, Mohair and Brocatel Suite
Upholstered all over in figured silk Mohair. Reversible cushions of Brocatel and taupe Mohair. Chair, sofa and bench trimmed with Chenille. $725 value..... **$439.85**



Imported French Mohair
3 Pieces. Combination plain and tri-colored Imported French Mohair upholstering with reversible cushions. Antique Mahogany finished frame. $800 value... **$495.50**

Massive King Chair
Elaborately carved solid mahogany frame. Upholstered in machine made needle-point tapestry. $135 value..... **$88.50**

Three Piece Suite of

Rich Velour

$189.75

This great value has the spring filled loose seat cushions, spring back and spring arm, and is upholstered in beautiful figured velour. Only one suite. $269.50 value at **$189.75.**

Only One of Each Sample Suite

Remember these Parlor Suites are samples—there is only one of each so come early for yours tomorrow.

Silk Mohair

Two Piece Suite

$375

Mohair all over. Semi-kidney style. The upholstering is of plain colored and brocaded silk mohair. Reversible cushions, edged with black moss chenille. $625 value at **$375.**

Three Piece Suite of

Bakers Velour

$198.50

Remember the parlor suites in this sale are samples—only one of a kind. The above suite is upholstered in exquisite Bakers Velour. Semi-Tuxedo style with Loose Spring Filled Seat Cushions, spring edge and double spring back.

King Chair Beauty
Beautifully carved solid mahogany frame, upholstered in imported French Mohair. $190 value **$118.75**

French Mohair

Two Piece Suite

$418

Imported French Mohair. Reversible cushions with tri-colored Mohair and plain Taupe—edged with Chenille. Massive, carved solid mahogany frame. $685 value.

See the Windows

WEBER and COMPANY

ON THE CORNER
S.W. Corner Wabash & Adams

See the Windows

ale

mple Line
urniture Co.
t Webers
is probably the best known
istry in America. You'll find
the finer stores and always
with their superior quality.
ped the opportunity of pur-
line at a figure that makes
hitherto been impossible.
with a most unusual chance
ts on their purchases.

Convenient Terms
Gladly Arranged



King Chair Beauty
Beautifully carved solid mahogany frame, upholstered in imported French Mohair. $190 value $118.75

French Mohair
Two Piece Suite
$418
Imported French Mohair. Reversible cushions with tri-colored Mohair and plain Taupe—edged with Chenille. Massive, carved solid mahogany frame. $685 value.



Chicago Sunday Tribune
THE WORLD'S GREATEST NEWSPAPER
PART SIX. MAY 11, 1924.
Woman's Section

Period Frocks Will Punctuate Summer Afternoons and Evenings



NEW YORK.—(Special Correspondence.)—The tailored mode is a kind of alarm clock. It is associated with mornings and seldom does it go off for afternoons. Of course, just now this assertion must be modified, for here in town the average fashionable woman is found at the restaurant tea hour in either tailored suit or tailored frock. When one speaks of afternoons, therefore, one refers to the summer variety.

It requires, indeed, no gift of prophecy to foretell the character of those frocks which we are going to don for garden parties and afternoon bridge. They are to be feminine—feminine as an excuse or a vanity bag. They will exist as an antidote for the walking stick and the boutonniere, the fob, and the sack coat. And their complete mission will be to obliterate that long span of years between the period when a fond lover spoke of his affianced bride as "a creature of such infinite sensibility, one endowed with such supreme graces of mind and person," and this present era when the most soaring rhapsody of love is "She's a good sport."

There is no news about the frilly afternoon. For many seasons past we have been plodding along the same Victorian road. The only difference between today and yesterday is an intensification of purpose. This year, what with our shawls and our scarfs, our ruffles and our lace, we are even more feminine than ever. Then, too, the contrast between the tailored effects of morning wear makes this insistence upon fluffy afternoons all the more dramatic and significant.

Several of the frocks on today's page give a good idea of what they are going to do about the formal summer afternoon. Take the frock at the right, for example. Perhaps you may not concede the justice of the surmise that it takes all those swallows to make a summer dress, but, even though you should be so recalcitrant, you will subscribe meekly enough to two principles for which this model stands. One of these is the popularity of chiffon, the medium selected here, and the other is the charm of the period silhouette.

The period frock has been installed in our wardrobes this many a year. Today, however, its popularity seems more firmly fixed than ever before. All winter long, both in New York and at the various southern resorts, this type of gown has been steadily advancing in favor. Thus several months ago at the Club Royals, one of our smartest dancing places, I was inevitably impressed by the number of fashionable girls who declared their allegiance to the fitted bodice and the bouffante skirt.

How does one account for the sustained fashion of this type of dress? The answer involves no great strain upon the intellect. It is simply this—to slim graceful youth there is nothing in the world so becoming. We all admit the faults of the mid-Victorians. We realize that they played croquet and went to archery meets. We have heard that they read "Lucille" and that they were given to weeping over locks of hair. Nevertheless, when it came to devising a frock for the slender young figure—well, they did those things better in the days of the parlor album than we do in the day of the parlor radio, and we can do nothing better than to accept the sum of their dress philosophy.

This frock I have just indicated is true to the spirit of those early days, both in its off the shoulder line and in the infinitude of ruffles which bedeck the full skirt. As regards the latter, ruffles are certainly one of the most respected bits of trimming of the summer afternoon or dance frock. Both chiffon and organdy creations find, in fact, that they can get along very well without outside help if they just ruffle along. The only admission of weakness comes as a rule from the bands or pipings that outline these frills. Thus this frock repeats the black of its printed design in the tiny edges of black chiffon on each ruffle.

Perhaps, as I have suggested, you may not be ornithological when it comes to dress. To say the truth, too, this thing of four and twenty blackbirds baked in your fashion pie is a trifle daring. This, however, constitutes no vital objection to the dress. It simply is a courageous member of the printed chiffon tribe, and if you do not relish the blackbirds winging their way over the white chiffon, you simply make a more conservative choice in pattern. The important thing is that printed chiffons are to be much worn this coming summer for both afternoon and evening. So much is the case that a friend of mine in Paris writes me that the fashion mecca, always cold to this type of frock for evening wear, is now doing the printed chiffon for 9 p. m.



ANOTHER VIEW OF TODAY'S FIGURES.

In this model we find one of those summery frocks which adapt themselves equally well to daylight and moonlight. One can wear this type of thing to the garden party or one can wear it at the evening dance.

In the center of the page we are giving another testimony to the popularity of the chiffon dress following mid-Victorian principles. Here cream colored fabric is used over a self-toned crepe slip, and not one intrusion of color is permitted to break the Alpine spell. On different lines, but in the same omnipresent material, is the charming model second from the right. This frock is found in pink—still the most fashionable of evening tints—and its double girdle is in crystal beads. The same frock would be equally delightful in green chiffon with bronze beads. By observing this latter formula we should be entirely in line with the most fashionable prejudice, for green—and especially green combined with either bronze or gold—has been much exploited for evening wear throughout the last few months.

This woman trails another of those Spanish shawls. Certainly by doing so she violates no modern system of ethics. The Spanish shawl is still with us and there seems to be only one break in the monotony of its appearance. This consists in the fact that whereas a former etiquette consisted in dipping a long point in the back, we now just draw it in a graceful circle about the shoulders.

On the page my chiffon frocks employ only local talent, with the exception of the beaded girdle on the one draped model. This is, of course, an exceedingly fashionable way of going about the subject. Yet it is quite as fashionable not to throw chiffon entirely upon its own resources. Still, as during the winter months, we trim many chiffons; and still we trim them with lace, with clipped ostrich, with marabout and beads. Lace in particular seems to have lost none of its former magic, and those chiffon frocks which repeat their own lace borders on the scarf or shawl are going to sway us all summer long.

There has been so much said about the matching scarf of the summer afternoon and evening frock that one almost overlooks the shawl. Yet such lack of emphasis is manifestly unfair. As a matter of fact, many of the fashionable scarfs have grown up into shawls—voluminous mantles which sweep down from the shoulders and often parallel in the back the hem of the gown.

To my way of thinking, the matching shawl is much lovelier in its effect than is the scarf, and when I say this I find I am thinking concretely of two of the most exquisite chiffon models I have gazed upon this season. The one was in pale yellow and its molded bodice presented as a rival trimming to the deep flounce of matching lace on its full skirt one shoulder strap of white gardenias. This was completed by a shawl which, also in yellow crepe and also bordered with lace, covered the wearer's bare arms and completely encircled her figure in the back.

The second model was a white chiffon made on the same period lines and this, instead of employing the familiar lace, showed a deep border formed by single flues of white ostrich plumes. As each of these floated out from the fairylike anchor of a single rhinestone, the result was one of incalculable grace and airiness—especially so since the self-fabric shawl showed the same ethereal wisps of feather and the same twinkle of rhinestones.

Ostrich, clipped ostrich, and marabou—these are undoubtedly the favored trimming paragraphs in the text of summer evening wraps. On the page, however, I show a lovely cape taken from a recent fashion show, which testifies to the fact that some exquisite fur is sometimes the choice of our most discriminating designers. In this case the gray chiffon, made on a foundation of gray silk, is collared and girdled in chinchilla. A tracery of silver embroidery is the final embellishment.

It goes without saying that "Thou shalt chiffon" is a commandment which has not robbed us entirely of our freedom of choice. Tulle and moire and taffeta and gros de Londres—all these manage to be quite as active as ever. Here again, however, we may trace the sway of the period frock, and here, through every variation of neck line and trimming, we may read the lesson that in our afternoons and evenings we are going to play hookey from tailored guise. [Copyright: 1924: By The Chicago Tribune.]



BE SURE TO READ THREE FOLLOWING PAGES FOR ADDITIONAL SAVINGS AT THE FAIR

Wall Paper—Greatly Reduced

At 6c Roll
Plain 30-inch oatmeal papers, in brown, tan, gray and blue colors. Suitable for any room. Sold with cut-out borders.

At 29c Roll
Living room, hall and dining room papers, in heavy embossed tapestry and tiffany blend effects. Cut-out borders and bands to match.

At 4½c Roll
Kitchen, hall and sitting room papers, in allover designs, fruit and granite patterns. Sold with cut-out borders.

At 11c Roll
Good grade bedroom papers, in a variety of floral stripes and allover floral patterns. Sold with cut-out borders.

Sixth Floor. *Paper Hangers Furnished.*

Established 1875 by E. J. Lehmann

THE FAIR

Service—Quality—Price

State, Adams and Dearborn Streets

Seeds, Bulbs, Shrubbery

Evergreen seed corn, assorted kinds; your choice, per lb., 22c

Green or wax seed beans, assorted kinds; your choice, per lb., 30c

Seed peas, assorted kinds; your choice, per lb., 25c

Best mixed lawn grass seed, per lb., 35c

Peony Roots, red, white or pink; very fancy; your choice, each, 29c

All varieties of garden and flower seeds, in pkgs., 2 pkgs. for 5c

100-Lb. Bag of Pulverized Manure, at $2.49
For gardens or lawns; per bag.

Eighth Floor.

Black currant or gooseberry bushes, extra fancy, each 15c

Althea (Rose of Sharon) bush, red, white or pink, each, 29c

Gladiolus bulbs, extra large, mixed; per doz., 35c

50-lb. bag of agricultural gypsum fertilizer, 98c

3 Carloads Nationally Famous "BOHN" Syphon Refrigerators At Remarkable Savings



BOHN and Sanitor Refrigerators are known and greatly favored by housewives throughout America for their wonderful preserving quality and exceptional durability. These refrigerators are constructed to afford perfect circulation and insulation. They are seamless porcelain lined, and guaranteed free from moisture. This preserves the most delicate foods, as well as assuring health to the family. "Bohn" refrigerators save ice and always provide perfect refrigeration. And these wonderful refrigerators are easy to own—because they

All May Be Purchased on Our Liberal Extended Payment Plan—A Year to Pay



at $144.50
Only $14.45 Down

Bohn white porcelain exterior and interior refrigerator, fitted with Bohn syphon system, side icing, removable shelves. Heavy brass nickel plated hinges and catches. 100 lb. ice capacity; size, 39½ inches wide, 21½ inches deep, and 50 inches high.

When You Buy "Bohn" Refrigerators— You Buy the Best



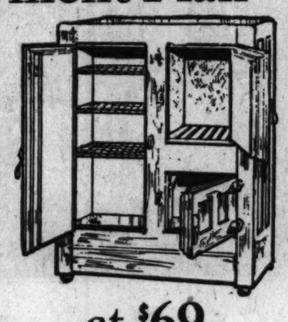
at $125
Only $12.50 Down

Bohn's white porcelain exterior and interior refrigerator, with Bohn syphon system, seamless porcelain food chamber, heavy galvanized ice chamber. 75 lb. ice capacity; size, 36½ inches wide, 21 inches deep, 47 inches high.



at $60
Only $6 Down

"Bohn" Sanitor refrigerator. Solid oak case, with white porcelain provision chamber, guaranteed insulation. 31 inches wide, 18 inches deep, 40 inches high. 50 lb. capacity.



at $69
Only $6.90 Down

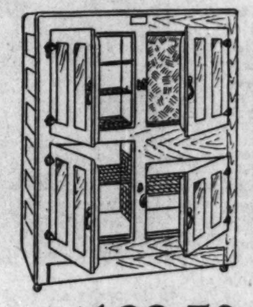
"Bohn" Sanitor refrigerator, solid oak case, with white porcelain food chamber, side icing, three removable shelves in large provision chamber, also lower provision chamber. Size 35 inches wide, 20 inches deep, 47 inches high; 75 lb. ice capacity.

Sixth Floor.



at $86.50
Only $8.65 Down

"Bohn" Sanitor three door, side icing refrigerator, made of solid oak case, with large porcelain food chamber. Three removable shelves, large ice chamber; size, 36½ inches wide, 21½ inches deep, 50 inches high; 100 lb. ice capacity.



at $122.50
Only $12.25 Down

"Bohn" Sanitor four door refrigerator. This is a large size, 200 lb. capacity; five removable shelves and white porcelain food chamber.

at $74.50
Only $7.45 Down

"Bohn" Sanitor apartment house refrigerator, white porcelain food chamber, solid oak case. Two removable shelves; size, 30 inches wide, 18½ inches deep, 50 inches high. 100 lb. ice capacity.

Proper Food Preservation Is Health Insurance— Use "Bohn" Refrigerators

National Steam Pressure Cooker, at $14.98



THOUSANDS of thrifty housewives now cook this better way with the National Pressure Cooker. Saves one-half the time, work, and fuel. With a pressure cooker you can prepare the most delicious meal in fifteen minutes; foods are all cooked in their own juices, producing exquisite flavors. And you can buy this wonderful cooker on extended payment terms.

Pay Only $1.00 Down

See Actual Demonstration on Sixth Floor

Sent to You on Trial During Spring House Cleaning

The Grand Prize **EUREKA VACUUM CLEANER**



Rugs and carpets are quickly restored to original brightness and beauty with the Eureka. Keeping the whole house clean is simply a matter of using the Eureka a few minutes daily.

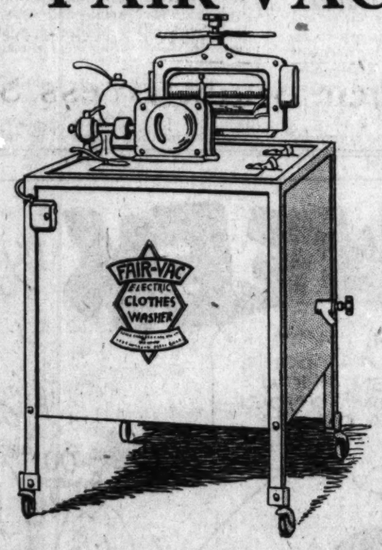
Only $4.75 Down

Balance in easy monthly payments. This offer expires May 17th. Don't delay in leaving your order.

Sixth Floor, Main Floor and Basement.

Only **$45** CASH

And Now—a Sensational Washer Value! "FAIR-VAC" Electric Washer



$5 Down— A Year to Pay **$99** **$150 Value**

WE have been preparing for this event for months, and believe this to be one of the greatest values ever offered in an electric clothes washer. Read these specifications—then come in tomorrow and see this wonderful washer in action. We are sure you will want one.

The "FAIR-VAC" is the popular vacuum type washer with COPPER tub

Capacity—17 gallons of water—full cabinet with pressed steel panels, beautifully enameled—12-inch swinging aluminum wringer—mechanism all enclosed—operates in oil and manufactured of best possible materials—operation is simple and absolutely noiseless.

AND, best of all, no washing task is too great or difficult for the FAIR-VAC. We have tested it under all conditions on every possible kind of soiled garment and we know you will be astonished and delighted at its efficiency. The FAIR-VAC is manufactured specially for, and sold only at The Fair. It carries our unqualified guarantee as to quality and performance. Don't miss this great selling. Come in early.

Demonstration—Sixth Floor.

Continuing Our China and Glassware Sale



100 Pc. Dinner Set
$59.50 Value, at
$39.50
Imported china. Border decoration of roses. ½ mat gold handles.

41-Pc. Nippon Dinner Set, $21.50 Val., $13.95
White and gold design. Coin gold band and handles. Plain shape.

Imported Cups, Saucers 95c
Very practical and very pretty. Dainty border decoration.



14-Pc. Chocolate Set $2.95
Bird and flower decoration. Set includes tall chocolate pot and 6 cups and saucers to match.



100-Pc. Dinner Set
Semi-porcelain, white and gold decoration, coin gold band and coin gold handles; service for 12 people; $34.50 value, $23.95

32-Pc. Breakfast Set
Semi-porcelain, gold lace border between 2 blue lines; 6 breakfast plates, 6 cups, 6 saucers, 6 sauce dishes, 6 bread and butter plates, 1 meat dish and 1 open vegetable dish, $4.45

Thin Blown Stemware $1.49
Poinsettia cutting; goblets and tall fruit glasses; clear-cut blanks.





15-Pc. Imported Cereal Set $3.95
Border decoration. 6 large jars, 6 small jars, oil bottle, vinegar bottle, salt box.

Sixth Floor.

An Exceptional Opportunity to Save on Home and Garden Needs



Gutta Percha high grade house paint, ready mixed, for inside and outside use, per gallon, **$3.19**



Garland ready mixed house paint, assortment of colors to select from, per gallon, **$2.25**



Berry Bros. General purpose varnish, for interior and floor use, gal., **$1.89**



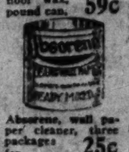
Sherwin-Williams family paint, for inside and outside use, in colors, including white, per gallon, **$2.95**



Johnson's prepared floor wax, pound can, **59c**



Crescent screen enamel, for wire and frames, per gallon at **$1.39**
Half gallon, **75c**
One quart, **39c**
Alabastine



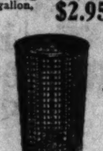
Absorbine, wall paper cleaner, three packages for **25c**

Sanitary wall finish, 5 lb. pkg. in white, **49c**



Genuine Rubberset paint brush, bristles set in rubber, **69c**

Sherwin-Williams Flaxsoap, for cleaning white enamel woodwork, lb. can, **29c**



Cyclone Catchall Basket
Or rubbish burner, indispensable for disposing of and burning trash and rubbish, at **2.69**



Spading fork, heavy steel prongs, hickory handle, strapped ferrule, **89c**



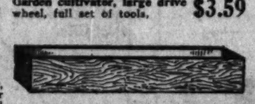
Garden spade, hardwood handle, heavy blade, high grade, **$1.39**



Garden hoe, riveted steel blade, long handle, **38c**

Hose nozzle, made of solid brass; will throw a spray or straight stream, **55c**

Garden cultivator, large drive wheel, full set of tools, **$3.59**



30 inch wooden window flower box, painted green, made of selected lumber, **59c**



Turf edger or sod cutter; a necessary tool for beautifying the lawn, **53c**



Wire rake, tinned head, bolted, reversible type, suitable for lawn or garden, **53c**



Screen wire, painted black, twelve mesh, double selvage, guaranteed quality, in rolls of 100-foot lengths. Per square foot, **2½c**



Triangular oil mop, padded edges, long adjustable handle, permitting underneath furniture, **48c**



Extra-wide ladder, made of selected lumber, with hardwood rungs; size up to and including 32 feet. Per foot, **29c**



Four-sewed carpet broom, made of good quality broom corn, full sweeping size, **45c**

Lamb's Wool duster, for ceilings and walls, **79c**



Six-foot step ladder, good quality lumber, with pail shelf, **$1.89**



Garment bag, for protecting your clothing against moths, dust, etc.; full length, **59c**



Bread and cake cabinets, white enameled, with sliding door, two removable shelves, at **$1.59**



Hygeno, the famous $3.00 carpet sweeper; all metal case, mahogany finished bristle brush, full sweeping width, **$1.95**



Lisk solid copper wash boiler, guaranteed to outwear two ordinary boilers, non-rustable, with stationary wood handles, No. 9 size, **$4.49**



Wheel Barrow
Hardwood, full sized tray, bolted legs and braces, for general purpose use, **$3.95**
Hardwood hose reel, will carry 100 ft. of hose, **98c**



White Enameled Kitchen Table
White porcelain top, with drawer, strong, well made, **$6.45**



Splint clothes hampers, made of seasoned hardwood splint, hinged cover, No. 1 size, **89c**
No. 2 size, 98c
No. 3 size, $1.25



U. S. Government Garbage Can
$2.95
Are again offered at the price that you cannot afford to overlook. Two sizes, 25 gallon size with cover and 35 gallon size without cover.



Steel Waste Baskets
39c
Metal corrugated, in all assorted colors of enamels, reinforced bottoms.



18-inch nickel-plated towel bar, **47c**

18-inch glass shelf, brackets, nickel-plated on brass, **98c**



Bath spray, nickel-plated rose, five feet of good quality tubing, **69c**

Brass nickel-plated toilet paper holder, **43c**



Clothes Basket
Genuine imported Belgian willow, woven of selected willow reeds, strong handles, 25 inch size, **79c**
27 inch size, 98c
29 inch size, $1.19



White enameled bathroom cabinet, two shelves, mirror in door, **$1.98**



One quart vacuum bottle, with pure aluminum case and handled cup, will keep hot 24 hours and cold 48, reg. $1.00 value, **$1.59**



Combination glass and soap holder, nickel-plated on brass, **98c**



$6.75 Edison electric guaranteed iron, manufactured by the makers of the Hotpoint electric iron, of which it has all the features, **$3.95**



Table Tops
White enameled, sanitary, with slight imperfection, scarcely noticeable, size 25x40½, **$1.19**



Atlas double copper coil gas water heaters, will heat large tanks, 15 ft. coil, $8.49; 23 ft. coil, $9.95



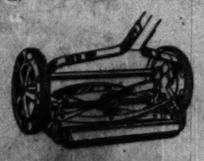
Quicksteel blue flame oil cook stove, suitable for home or country use, two burner size, **$7.45**



Sold on Payments
Cabinet Gas Range $115
Tappan Super-porcelain, absolutely sanitary, with glass oven door, indicator, rustproof ovens, cast iron oven bottom, porcelain cooking top, all burners, connected free. First payment, $11.50.



Connected Free
Gas Range $47.50
Reliable cabinet, with white porcelain enameled splashers and door panels, 16x18 inch oven and broiler, four burners. Sold on payments, first payment $4.75.



Lawn Mower $12.25
14 inch invincible ball bearing, 10 inch drive wheels, tool tempered steel knives, under knife of best crucible steel, properly hardened; will do the work of any high grade machine.



Plain Bearing Lawn Mower $6.85
8 inch drive wheels, three cutting knives, 12 inch cut.
Grass catcher, made of canvas, **85c**



Ornamental Lawn Fence
Made with heavy galvanized wire, interwoven, making close spacing in lower section. This is a handsome design and will go a long way towards beautifying your home:
42 inches high, per linear foot.....13c
36 inches high, per linear foot.....12c



Ornamental Lawn Gate
To match fence, for 3 foot opening, 3 or 3½ ft. high, **$2.95**



Poultry Wire
Well galvanized, with three strand selvage, two inch mesh, No. 19 wire, in rolls of 150 feet long.
48 inches high, per roll, $8.75
60 inches high, per roll, $10.95
72 inches high, per roll, $13.25

Sixth Floor.



Garden Hose, at $5.95
Fifty foot section, five ply, made to stand high pressure and hard usage, fully guaranteed.
Fifty foot section of three ply garden hose, complete with couplings, **$4.95**
Fifty foot section of corrugated two braid molded hose, very pliable and durable, every foot guaranteed, **$8.25**

Be Sure to Read Preceding and Following Pages for Additional Savings at The Fair

Dressmakers' Notion Needs

Kleinert's featherweight dress shields, size 1, 26c; Size 2, 30c; Size 3, 34c; Size 4, 38c; Size 5, 42c

Kleinert's Tango garment shields, sizes 34 to 44, 98c

Dressmakers' pins, ¼ lb. box, 19c

Kleinert's sport shape brassiere, fitted with dress shields, sizes 34 to 44, $1.69

Wilsnap or Kohinoor snap fasteners, dozen on card, 6c

White English twilled tape, ¼ to 1 inch roll, 10c

Sewing needles for all standard makes of machines, 4 needles in tube, 8c

Cleopatra safety pins, nickel plated, guarded coil; sizes 2 to 3 and assorted; doz. 4c

Shirt collar bands, sizes 12 to 18, 5c; dozen for 55c

Featherstitch braid, white and colors; 4 yd. piece, 7c

White lawn bias tape, sizes 3 to 7; 6 yd. piece, 7c

Needle cases containing 50 best English needles, 15c

King's basting cotton, 200 yd. spool for 5c

Eagle sewing silk, black or white, 100 yd. spool, 8c

Lingerie braid in white, blue and pink, 6 yd. piece with bodkin, 7c

Main Floor—Notions.

Established 1875 by E. J. Lehmann

THE FAIR

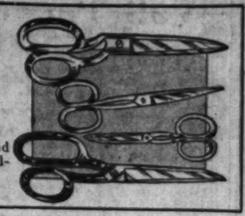
Service—Quality—Price

State, Adams and Dearborn Streets

Sewing Scissors, Shears

Solid Steel, 95c to $1.25 Values

Very Special **58c** Five Styles



There are solid steel 3½ inch to 7 inch scissors and shears. Nickeled and Japanned handle style. Embroidery, lace, nail, manicure, and sewing. Guaranteed.

Main Floor.

Our Greatest Price-Smashing Sale of Yard Goods

Comprising 200,000 Yds. Silks-Woolens-Wash-White Goods

We have spent many months in preparing for this tremendous sale, and we positively believe it to be the greatest value-giving yard goods event in our history.

A sale that offers values which defy competition! Silks—dress goods—white goods—all are here in every favored shade of the season, and at prices that bring great savings!



Silk Wash Radium, at

$1.39 yd.

35 inches wide. In white, flesh, pink, orchid, peach and other pretty colors. Usually sells at $1.95 yard.

Printed Chiffons and Voiles, at

$1.87 yd.

Printed chiffons and printed indestructible voiles in the 40 inch width. Sheer, summer patterns. Usual $2.59 value.

39-Inch Heavy Crepe de Chine

$1.37 yd.

Firmly woven, 39 inch width. All colors, including ivory, pink, maize, peach and about 25 others. Regular $1.95 yard.

Printed Crepe de Chine, Yd.

$1.69

A beautiful assortment of patterns in pretty colorings, including tan and navy, black and white, etc. Usual $2.29 quality.

Tub Silks Special, at

$1.69 yd.

Many attractive check and stripe effects. This fabric is very stylish for summer dresses, blouses and shirts. Usually sells at $1.95.

White Sports Silks, at

$1.29 yd.

38 inches wide. Pretty satin stripe, check and plaid effects. Regular $1.95 yard.

Satin Faced Canton Crepe,

39 inches wide. Heavy all silk quality with rich lustre finish. Shown in all the wanted street shades as well as black and white. Usually sold at $2.79 a yard; yard, $2.09

Silk Mixed Prints

79c yd.

A choice selection of small pattern effects on silky, lustrous cloth. Regularly $1.50 yard.

Pongee Silks, at

$1.69 yd.

Different colored stripes and checks on the natural ground. Usually sells for $1.95 yard.

2,000 Yds. All Wool Dress and Coat Fabrics

Many Worth up to $5

$1.89 yd.

All wool fabrics for dresses, suits and coats. A wonderful assortment, including poiret twill, gabardines, poplins, crepes, checked and barred coating effects; 48 to 54 inch widths. Almost every wanted shade.

Genuine Japanese 12 Momme Pongee

$1.19 Value at

8,000 yards genuine all silk Japanese pongee in the 33-inch width. Heavy quality in the natural pongee color. Very desirable for dresses, blouses, children's wear, pajamas, drapes, etc. Washes excellently. 20-yard limit to customer. Yard, 69c

Plain Knit Glos Rayon and Fibre Materials

Usually $1.25, at

4,000 yards of this beautiful spring and summer material. All first quality in every conceivable spring and summer shade, including plenty tans, blues, cocoas, greens, white and black. Yard, 87c

All Silk Canton Crepe

Regularly $2.39,

6,000 yards of this popular material in the 39-inch width. Good heavy quality. Rich, pebbly finish. The color range includes white, black, powder blue, cocoa, tan, gray, green and navy. Yard, $1.63

Second Floor.

2,000 yds. Black Dress Silks

Usually sold up to $5.00, $2.59 yd.

Beautiful Satin Canton Crepes, Flat Crepes and plain heavy Canton Crepes. All pure silks in 39-40 inch widths. Perfect raven blacks.

Chenille, Brocades and Matelasse Silks

$8.45 to $9.95 Values

$6.69 yd.

Good quality materials from America's finest manufacturers. Make up into beautiful dresses, coats, silk suits and coat dresses.

Striped and Plaid Silks

Very Special

$1.79 yd.

An extraordinary value in silk material, both plain and two toned combinations. Usually sells as high as $3.50 yard.

Heavy Printed Crepe de Chine

A choice assortment of high class prints, in all the wanted color combinations. Very heavy quality for dresses, blouses and scarfs. Usually $3.77, yard, $2.39

Glace and Plain Taffetas, at

$1.69 yd.

35 inches wide. A wonderful assortment of 50 shades, some plain, others delightfully changeable.

All Silk Georgette $1.48 Value

$1.19 yd.

A beautiful quality, shown in 40 lovely shades.

39-Inch Crepe Back Satin

A favored silk fabric for dresses, blouses, etc. Soft, lustrous finish. All the wanted street and evening shades, as well as black and white; usually $3.95 yd. $2.69

Charmeuse de Luxe

$1.79 yd.

Beautiful satin charmeuse. Highly lustrous, splendid weight. 39 inches wide. In black, tan, gray and navy. Regularly $2.45 yd.

Tubular Underwear Silks—Vest Lengths

60c each

Both plain and checked in white, pink, blue, orchid and maize.

White Silks for Graduation and Confirmation

White Satin Charmeuse
Excellent weight silk, with a beautiful luster. Regularly $1.95. Yard, $1.43

White Flat Crepe
Soft and smooth. 39 inches wide. Regularly $3.95, a wonderful value at this price. Yard, $2.95

39-In. White Crepe de Chine
Regularly $1.95, specially priced for Monday's selling at, yard, $1.39

White Crepe Back Satin
Elegant light weight silk, in the 39 inch width. Soft and lustrous. Usually sells at $3.95. Yard, $2.69

Heavy Canton Crepe
In ivory, finely woven, pebbly finish, 40-inch width; usually $4.45; yard, $3.29

Popular Black Dress Silks

Black Silk Brocades
Black all silk brocades and satin stripe crepes; satin stripe voiles. Beautiful quality materials. Usually sell for $3.95, yd., $1.79

Black Taffetas and Satins
Black gold edge taffeta in the 36-inch width, and black satin Duchess silk with white selvedge. Beautiful jet black; usually $1.95, yard, $1.27

Black Cashmere de Soie
An excellent quality, heavy weight fabric. High lustre satin. Usually sells for $3.95 yd., $2.89

Black Satin Charmeuse, Yd.
Rich, lustrous quality. 39 inches wide. Regularly $2.45, $1.79

Black Canton Crepes
Black English canton crepes in the 38 inch width. Beautiful black, dull finish. Regularly $1.89, yard, $1.29

Second Floor.

Satin Luster Marvlsheen

59c yd.

For slips, blouses, underwear and linings. Plain and satin striped. 50 attractive shades for selection. 36 inches wide. Regularly 75c.

Marvltex at 47c

A lustrous silk and cotton fabric. Suitable for linings, underwear, summer drapes, etc. Regularly 69c yard,



75,000 Yds. New Wash Fabrics—Sensational Values

Printed Voile, 36c

36 inches wide. A beautiful collection of this season's newest designs and colorings, including the ever popular black and white. 69c value.

Printed Silk and Cotton Crepe, at 89c Yd.

36 inches wide. Medium weight, beautiful quality in a wonderful assortment of pretty patterns on light and dark grounds.

Imported Irish Dress Linen Special, at 59c Yd.

36 inches wide. All pure Irish linen, a full range of the popular colors, also white. Can be made up into very pretty dresses.

Normandy Voile, Yd.

38 inches wide. In a wide range of dotted and other pretty designs on white, tinted and dark grounds, 54c

Genuine Peter Pan Gingham

A full line of the popular checks and plaids, all fast colors. For children's dresses and any garment that requires hard laundering, yard, 59c

36-In. Waffle Crepe, 97c Yd.

Medium weight; very popular this season for ladies' wear. A full range of attractive colors.

Drop Stitch Plaid Crepe

A very popular wash dress material in plain shades, also black over plaid designs. Medium weight, 88c

36-Inch Printed Voiles

25c Yd.

A good range of patterns on very fine quality voile. A beautiful selection to select from.

Imported Dress Ginghams

32 inches wide. Splendid quality in a fine range of checks and plaids; specially priced for Monday's selling, yard, 28c

Flock Dot Voiles, 44c Yd.

36 inches wide. A full range of all the popular colors. Splendid quality material.

36-Inch Percale

Good quality material, light and dark grounds, in the popular navy, grays and copen; yard, 15c

Quilting Challies

A full line of good floral patterns in light and dark colorings for comforter covering and drapes, yard, 16c

36-Inch Longcloth 10-Yd. Bolt at

$1.33

For strong, serviceable undergarments. 36 inches wide. Put up in 10 yard pieces.

Black Dress Sateen, 49c Yd.

Good quality, fine finish and lustre. Medium weight, suitable for waists and dresses.

36-Inch Check Suitings, 47c Yd.

Medium weight, tan grounds, in color, square and oblong checks. Very popular and good looking, at a real bargain price.

Check Ratine, at 78c Yd.

36 inches wide. Splendid quality and weight. Comes in plain and heather grounds with contrasting color checks.

Second Floor.

17c Unbleached Muslin 9 Yds. for $1

36 inches wide. Clear weave, suitable for curtains and drapes. Limit 18 yards to a customer.

19c Bleached Muslin 13⅓c Yd.

36 inches wide. Good firm weave, durable quality. For sheets, pillow cases, etc.

59c Bleached Sheeting, at 42c Yd.

9-4 width, suitable for full size beds. Strong, serviceable quality. Limit 10 yards.

59c Pillow Tubing 42c Yd.—5 Yds. for $2

45 inches wide. One of our best wearing numbers, suitable for hemstitching and embroidery.

75c Unbleached Sheeting

90 inches wide. Heavy quality, suitable for bedspreads and fancy work, also sheets and pillow cases. Splendid wearing material. Yard, 59c

Second Floor.

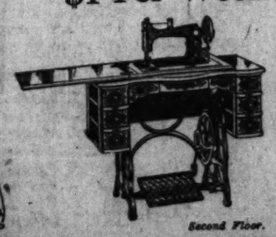
"Winner" Portable Sewing Machines Electrically Operated

$45 Value, at $31.50

HERE'S a wonderful little machine that is fully guaranteed for ten years. The electric motor does the work. A full set of steel foot attachments given with each machine. Every machine brand new and perfect.

Pay as You Sew—Terms as Low as—

$1 Per Week





"Eldredge E" Long Shuttle Sewing Machines

$50 Value, at $39.75

AUTOMATIC drop head—seven drawer—solid oak case. Guaranteed for ten years. Full set attachments—free lessons in your home. Terms as low as $1 per week.

Second Floor.

Butterick Patterns With the Deltor



THE newest modes from Paris are yours with Butterick patterns. Here you will find a garment to suit your every need.

And the Instructions Are Easy to Follow

The Deltor shows you exactly how to handle each detail in the newest way. It is therefore easy, inexpensive, and efficient.

Second Floor.

Sale of Derryvale Linens

Table Cloths, 70x70 inches, $3.95
70x88 inches, $4.98
70x106 inches, $5.95
Napkins to match, 22x22 inches, $4.98 Dozen

Table Cloths, 70x70 inches, $5.49
70x88 inches, $6.75
70x106 inches, $7.49
Napkins to match, 22x22 inches, $6.75 Dozen

Table Cloths, 72x72 inches, $6.98
72x90 inches, $8.49
72x108 inches, $9.98
Napkins to match, 24x24 inches, $9.49 Dozen



Table Cloths

72x72 inches $9.98 Ea.
72x90 inches $12.98 Ea.
72x108 inches $15.98 Ea.

Napkins to match, 24x24 inches, $13.98 Dozen

Second Floor.

BE SURE TO READ TWO PRECEDING

Roach KILLER 29c
35c size, at 29c
65c size, at 51c

Hinkle's Cascarin tablets, 100 to bottle, 16c
Aromatic Cascara, 4 oz. bottle, 33c
Tincture of Iodine, 4 oz. bottle, 36c
Sedlitz powders, 10 to pkg., 18c
Boric acid, powder or crystal, 1 lb. package, 22c
Scott's Emulsion of cod liver oil, large size, 79c
Sloan's liniment, 70c size, 53c
Norwich's Milk of Magnesia, 50c size, 35c
Sergeant's mange medicine, 75c
California syrup of figs, 60c size, 38c
Main Floor.

Mavis POWDER $1 Size 49c

Piver's Azurea or Le Trefle face powder, $1.00 size, 74c
Hind's Honey and Almond lotion, 50c size, 34c
Pond's vanishing or cold cream, 60c size, 34c
Revelation tooth powder, 35c size, 19c
Forhan's tooth paste, 60c size, 36c
Coty's Chypre or L'Origan perfume, $2.00 size, original bottle, $1.59
Atkyrea or Le Trefle toilet water, $2.35 size, $1.79
Mavis talcum, 16c
Mennen's talcum, 18c
Pebeco tooth paste, 34c
Main Floor.

Established 1875 by E. J. Lehmann

THE FAIR

Service—Quality—Price

State, Adams and Dearborn Streets

Pickled Pigs Feet 33c

Derby brand, full pint jars, 14-oz. new weight, these pigs feet are absolutely boneless and very delicious, per jar,

Sweet pickled spareribs, per lb., 7c
Sugar cured boneless rump corned beef, per pound, 15c
Fresh made potato sausage; special, per pound, 15c
Purity rolled oats, instant or plain, 20-oz. pkg. fresh packed, per package, 5c
No. 10 sauerkraut, solid pack, Sweetheart brand or Lakeside, your choice, per can, 39c
Seventh Floor

Sugar, Lb., 8½c

Fine granulated cane sugar, with any grocery limit of 10 lbs. to a customer,

Flour, Ceresota, ½-bbl. sack, per bag, $3.98
Prince brand California yellow table peaches, in 25% pure sugar syrup. Per can, 35c
Fancy Hawaiian sliced pineapple, No. 2 can for 32c
Work's washing powder, old, reliable, 2 5c pkgs., 4 pkgs. for 19c
Full qt. jar of strawberry preserves for 39c
Larabee's corn pastry flour, 24-lb. package for $1.05
Seventh Floor.

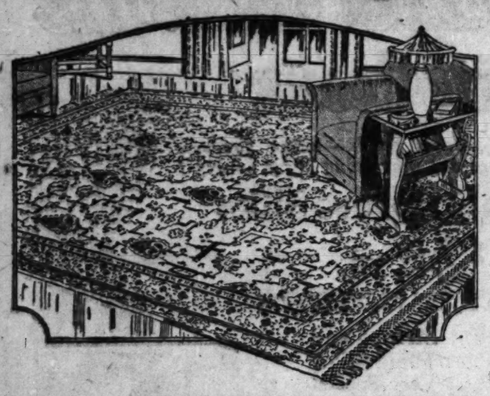
Potatoes Extra fancy white, per bu., $1

Eagle brand, concentrated, can, 10c
Pure maple syrup, absolutely pure, shipped direct from the sugar camp, 1924 pack, ½-gal. can, $1.20; full gal. can for $1.05
Wisconsin peas, per can, 10c
Maple sugar, per brick, pure, 15c
Olive oil, absolutely imported Virgin, qt. cans for 79c
Seventh Floor

FOR forty-eight years The Fair has been striving to obtain greater, better values for its patrons, until now—more than ever before—"The Fair" means dependable quality at the lowest possible prices.

Sale of Rugs, Carpets and Linoleums

At the Lowest Prices We Have Quoted This Season



FOR Monday we have arranged a wonderful disposal of high quality floor coverings at prices that mean sensational savings! Here you will find rugs of every description and for every purpose—fine worsted wiltons—royal wool wiltons—super-quality worsted wilton velvets—seamed and seamless velvet and axminster rugs. Home furnishers should plan to attend this extraordinary, timely selling early tomorrow, for such unusual values may not last thruout the day.

Superior Quality Worsted Wilton Rugs
Values to $148.50 — Size 9x12 $105 — Size 8.3x10.6 $100

High Grade Worsted Wilton Rugs
Values to $117.50 — Size 9x12 $83 — Size 8.3x10.6 $80

Best Royal Wilton Rugs
Seamed and Seamless — Values to $96 $69 — Size 9x12 or 8.3x10.6

Durable Royal Wilton Rugs
Size 9x12 Only
Values to $87.50
$59.50

Seamless Wilton Velvet Rugs
Size 9x12 $34.75
Slightly Imperfect

Standard Axminster Rugs
Very heavy durable quality.
Values to $49.50
9x12 $33 — 8.3x10.6 $31

Wilton Velvet Stair Carpet
$2.75 Yd.
Our entire range. 27 in. wide.

Jute Velvet Stair Carpet
98c Yd.
27 inches wide.

Parquetry Inlaid Linoleum
Best quality. Two yard width. Regular $3.25 grade. Square yard, $1.95

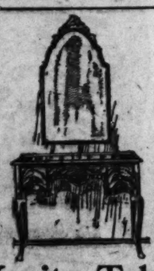
Heavy Inlaid Linoleum
A full range of tile effects; also several novelty patterns. Two yards wide. Square yard, $1.39

Wide Printed Linoleum
$1.25 and $1.35 quality. Four yards wide. Slightly imperfect. Square yard, 98c
Eighth Floor.

Best Quality Seamless Axminster Rugs
Size 9x12 $49.75 — Size 8.3x10.6 $47.50

Seamless Wilton Velvet Rugs
All Perfect, with Fringed Ends
Size 9x12 $43 — Size 8.3x10.6 $41

Fifth Floor Furniture Specials



Vanity Table $24.75
Complete with Mirror, $39.75
A beautiful, well made article, suitable for many needs. Of combination walnut or mahogany and gumwood in a rich, dull rubbed, satin finish.



End Table, $3.95
With Shelf, Pictured at Right, $4.75
Of gumwood, finished in a rich brown mahogany color. Popular artistic designs. Design at left, $3.95.



36-In. Spinet Desk $19.75
Strongly constructed of combination mahogany or walnut and gumwood. Limited quantity.

Suggestions in Furniture
For "Better Homes"



Mohair Living Rm. Suite, $199.75
Covered All Over in Genuine "Angora" Mohair
One-Fourth Down, Balance Monthly
Filling of all black moss and white felted cotton. Web bottom construction. All springs tied by hand with eight knots. Design pictured above. Sofa only $130, chair $99.



3-pc. Walnut Bedroom Suite, $125
Full size bed, 48 inch dresser, and chifforette, finished in dull walnut. All tops, fronts and side panels of genuine walnut. Have dust-proof bottoms. Made by careful and expert workmen.
¼ *Down, Balance Monthly.*



8-pc. Dining Room Suite, $185
8 ft. table, buffet, 5 side chairs, and arm chair. Excellently constructed of combination walnut and gumwood, in a very attractive design. Broad, comfortable chairs with slip seats. China cabinet and serving table proportionately low priced.
Fifth Floor. ¼ *Down, Balance Monthly.*

Fourth Floor Summer Furniture



Porch Swing, $2.98
Of all hardwood. 40 inches wide. Complete with chains. Very special.



Fiber Chair or Rocker, $7.95
A very suitable piece for the porch or sun room. Cretonne covered seat pads rest on sturdy spring base. Limited quantity. Plant stand, various finishes, $2.95.



Maple Chair or Rocker, $5.95
At right
Woven Cane Seat, Back (at left) $7.95
The ideal style for the porch or lawn. In natural maple color. At right a high back, woven cane seat.

Special!
"Beverly" Layer Felt Mattress, $11.75
Good layer elastic cotton felt. Standard 45 lb. weight. Imperial edge. Good ticking. Not pictured.



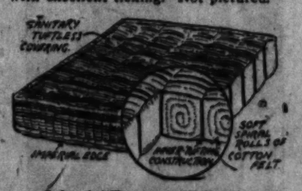
"Regal" Spring Center Mattress, $34.95
Luxurious. Cushions the body perfectly. Filled with buoyant springs, upholstered with fine elastic cotton felt, covered in a strong, durable ticking. A "Restwel" mattress.

Special!
The 'McAlpine' A 'Restwel' Kapok Mattress $27.50
Full, buoyant mattress with 4 row stitched edge. Covered in sateen art ticking.
Fifth Floor.



Special!
The 'Regent' A 'Restwel' Kapok Mattress $19.75
Another kapok mattress, light, comfortable. 4 row stitched edge. Floral ticking covering. 30 lbs.

Special!
The "Midway" Mattress, $8.95
All good new cotton. Roll edge, covered with excellent ticking. Not pictured.



3 in 1 "Restwel" Inner Tuft Mattress, $27.50
Tufted within. Sanitary, smooth, comfortable, nonstretchable; center supported with good layer felt. 50 lb. weight. Covered with sateen ticking.

Mid-Season Clearance



Extraordinary Values at $15

The Charmi Frocks, $2

ALTOGETHER desirable for casion, and smart as can Values of instant appeal, or immediate clearance. *Beth crepe, flat crepe, canton cre de Chine, Roshanara crep moss green, powder blue, su s pink, artichoke, conven navy and black.*

The Suits, $25 The Coats, $2

SWAGGER box coats, trim single a CKS, braid, stitching or the double breasted effects, longer s uch of soft fur trim the fashio fitted coats, developed in twill che s of twill. Soft wooly mat hair lines, shadow stripes, oxfo little trimming, and come in p tweeds. *Tan, gray, navy and black* and solid colors. *Black, navy preferred shades.* n and mixtures are good.

Sizes for Both en and Miss

Women's Silk Hose



Full Fashioned, Special, at $1.25

Excellent quality hosiery in all the new spring shades of *French Nude, Taupe, Dawn, Banana, Gun-Metal, Black, Log Cabin.* Good wearing. Summer weight. Every pair perfect quality.
Main Floor.

Mid-Season rance of



All G Reduced
$3.89

UNSURPASS in late spring and s oats of every descr colors, shapes and fa all are smart and bec . Hats that formerly higher prices. Tom Floor.

Tots' Spring Coats ⅓ Off



Many attractive styles to select from in broken sizes, but all sizes 2 to 6 years in the lot.
$8.98 coat, $5.99
10.98 coat, 7.32
12.98 coat, 8.65
13.98 coat, 9.32
14.98 coat, 9.99
16.98 coat, 10.98
Juvenile Floor—The Fourth.

Boys' Play Suits Special, at 89c



Blue denim and khaki cloth, red trimmed. Round neck, short sleeves. Very practical for the boy of 2 to 8. Full cut, strongly sewed, guaranteed fast color.
Juvenile Floor—The Fourth

Engraved Stationery, 75c



Eaton's Deckle edge Highland linen. Large size sheets and envelopes with feather edges. Stamped in color from steel die. Initial or 2-letter monogram. Exceptional value!
Main Floor.



May Sa Underga

Three Grou Philippine Wear
Group 1, at $1.69 — , at 9 — Group 3, a $3.79

Beautiful Philippine gowns and envelope chemises, in the popular models. Hand made and hand embroidered. Sizes up to 44. Regular $2.50.

Exquisite Philippine and envelope chemises, orate yet dainty embro

"Rainbo" Voiles
"Rainbo" because of the unusual weave and brilliant colorings.

"Rainbo" Voile Gowns
Trimmed with machine filet laces. All colors and sizes. Princess slips to match. $1.95

"Rainbo" Voile Matched Sets, ea.
Vests and step-in drawers to match. 99c

"Rainbo" Voile Envelope Chemises
In nainsook. All colors, sizes, $1.47

Two-Piece Paja
Of figured and plain Coat in middy style wit trasting bands for trim Pink, peach and white. All sizes,

Night Gowns,
Of voile or batiste, in and colors. Machine st and fancy embroidered

Matched Sets,
Step-in-drawers and v match, of voile, trimme val lace and tooting colors.

Envelope Chem
Of voile or batiste. drawers with vest to match. Each,

Extra S
Extra Size Crepe Gowns
Sizes 18 to 20, very specially priced, 99c

Crepe Bloomers
Extra size crepe bloomers with elastic and ribbon trimmed frill. In colors and white, 99c

Step-in Drawers
Extra size step-in drawers of crepe. Lace edged. All colors, 99c

One Day Sale

LORRAINE oxfords for women are designed and built according to our own standards of perfection. They are correct fitting and comfortable. Sizes up to 10.



Some of the Lorraine's
1. *Made on a combination last correct fitting.*
2. *Made of select stock.*
3. *All leather soles and O'Sull*
4. *Special shank and arch that and will not break down or*
5. *Every pair absolutely gua isfaction.*

The Lorraine Shoe

dermuslins

owns
gowns in filet lace $1.55
emises $1.39
Gowns $1.39

Satinette Bloome Double elastic cuffs at knee, all colors,
Satinette Princ Slips Double to the hips, and light shades.
Voile Matched S of vest and step-ins. All colors, each,

For
Wonde Values,



ly in Chicago at The Fair

...gar, Lb., 8½
...nulated cane sugar, with any grocery ... of 10 lbs. to a customer.
Ceresota, ½-bbl. ... $3.98
brand California ... table peaches, in ... pure sugar syrup. Per can, 35c
Hawaiian sliced ... ple, No. 2 32c
Seventh Floor.

Potatoes Extra fancy white, per bu., $1.03
...h Eagle brand, ...centrated, can, 10c
...maple syrup, ...ghan-ble pure, shipped di-... from the sugar ... 1924 pack. ½-gal. ... 1-lb. fill $1.05 ... can for
...mola walnut sauce, ...ular 25c size; ...ecial, per bot., 15c
Seventh Floor
1-lb. carton of pure leaf lard for 15c
Sifted Wisconsin peas, per can, 15c
Maple sugar, 1-lb. brick, pure, for 39c
Olive oil, absolutely pure imported Virgin oil, full qt. cans for 79c

Bacon Fancy sugar cured, sweet, mild and lean, Sinclair's, per pound, 14c
Cereal meal, reg. 25c can for 79c
Shredded wheat, per pkg., 10c
Triscuit, the shredded whole wheat cracker, per pkg., 9c
Sweet pickled figs, in full gallon keg, very fancy, per gallon, $3.49
Feuld's macaroni, noodles or spaghetti, your choice, 3 pkgs. for 21c
Gordon & Dilworth's quince or plum preserves, 16-oz. glass for 19c
Singer's sliced dried beef, in 5-lb. boxes, per lb., 49c
Seventh Floor.

...been striving to obtain ..., until now—more than ...ble quality at the lowest

WE ARE in constant touch with retail markets to insure our prices being as low as or lower than elsewhere. We ask the people of Chicago to investigate — to compare — and thus be assured of our price leadership.

Established 1873 by E. J. Lehmann

THE FAIR

Service—Quality—Price

State, Adams and Dearborn Streets

Rectangular
Wrist Watches

$9.95
Attractive watches with hand engraved dials and sapphire crowns. Guaranteed reliable lever movement.
Main Floor.

Colored Silk
UMBRELLAS
"Luzon" Shape
$4.98

Wind cannot blow them out. Wide satin tape edge, 10 ribs, silver finished frames; smart handles; amber tips and ends. Colors of blue, purple, green, and black.
Main Floor.

7,500 Fashionable Leather Hand Bags

$3.50 and $4 Values, at



50 Smart, New Styles Season's Favored Shades

$1.83

Genuine Pin Seal, Beaver, Calf, Alligator, Morocco, Goat, Batik, Florentine, Ecrase. Colors of Black, Brown, Gray, Tan, Blue, Purple, and Delicate Mixed Shades.



A TREMENDOUS purchase of an Eastern manufacturer's entire floor stock makes this one of the greatest value-giving bag events of the season. In fact, we are selling these bags at about wholesale cost.

'Every bag silk moire or leather lined, complete with change purse compartment and mirror.

Under-Arm Purses, Pouch, Swagger, Frame Turn Lock, Semi-Envelope, Shoppers', Monogram, Street, Matinee, and Novelty Shapes. Leather or new cord handles.



Main Floor.

We have arranged a special selling space in order that you may shop easily and quickly.

Early shopping is advised to insure the best of selection while stocks are complete.

...earance ...le Coats, Suits, Frocks

...Extraordinary Values at $25



The Charmi... Frocks, $25

...LTOGETHER desirable for ...asion, and smart as can be. ... Values of instant appeal, ... immediate clearance. *Eliza... crepe, flat crepe, canton crep... de Chine, Roshanara crepe, in ...s green, powder blue, sulphur pink, artichoke, conventional ...y and black.*

The Suits, $25

...AGGER box coats, trim single as... ...CKS, braid, stitching or the smart ...ouble breasted effects, longer sem... ...uch of soft fur trim the fashionable ...d coats, developed in twill check... ...of twill. Soft wooly materials ... lines, shadow stripes, oxford... ...ittle trimming, and come in plaids, ...ds. *Tan, gray, navy and black w...* ...and solid colors. *Black, navy, tan, ...rred shades.* *...and mixtures are good.*

The Coats, $25

...izes for Both ...en and Misses

...id-Season ...rance of Hats



All Gr... Reduced

...UNSURPASSE... in late ... spring and ... hats of every descripti... colors, shapes and fabr... all are smart and beauti...d. Hats that formerly ... higher prices. Tomorro...

$3.89

...Floor.

Fancy Silk Gloves

16-Button Length
$2.50 to $2.95 Val,

$1.87



FANCY arms — hemstitched insets and bands of contrasting colors, or ruffled arms. Colors are *pongee, mode, beaver, silver, gray, and white.*

Main Floor.

Junior and Piano Lamps



All Beautifully Hand Carved

Ebonized finish, guaranteed not to crack, chip or peel. Ornamented in Italian gold leaf. Fancy shades, tailored in gold kapok "Sunfast" material. 6 inch double tone fringe. Complete.

$29.50

100 Bridge or Reading Lamps

$27.50

Handsome base, well weighted and piped. "Glace de Lux" hand painted shade. Can be washed. See 6th floor demonstration.

500 Metal Boudoir Lamps

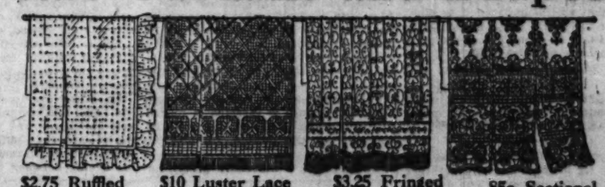
$1.95

In ivory or polychrome. Shade lined with double silk. Assorted colors. Complete.

Sixth Floor.



Sale Curtains and Drapes



$2.75 Ruffled Curtains
Dainty curtains of excellent quality voile and grenadine. Tie-backs to match, at, per pair, $1.89

$10 Luster Lace Curtains
A new vogue in window curtaining. More lustrous than the finest silks. Specially priced, ea., $7.98

$3.25 Fringed Panel Curtains
Good quality curtains in many weaves and artistic designs. Special, Monday, each, $2.65

85c Sectional Lace Curtains
Good quality curtains in many artistic designs, section, 59c

Quaker Craft Nets, 65c Yd.
Original, attractive designs. A third thread is used in the weaving that holds the net firm and does not permit it to slip. Thus the net always retains its original beauty, 85c value.

Decorative Cretonnes, at 29c yd.
Shown in an array of beautiful colorings and designs suitable for decorating purposes. 39c vals.

Cretonnes 39c yd.
49c to 59c values. Rich in coloring. Excellent quality. Many new designs.

Photo Swing Frames, 98c



Carved effects. Sizes suitable for any photograph. Assortment of finishes—antique silver or gold. During this sale we will fit your photo without charge.

Console or Chiffonier Mirrors—500 Priced at $5.95

12x24, mitered. Frame artistically decorated. Finished in rich antique gold and soft Italian polychrome.

French Panel Mirror, $1

Old masters' pictures on top. Assorted designs mouldings.

Seventh Floor.



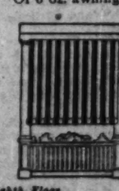
Extra Special!

Opaque Window Shades, at 49c ea.

Size 36x7. Mounted on warranted rollers. Shown in assorted colors. 75c value.

3,000 Yds. Drapery Fabrics, Special at $1.59 yd.

Jacquard silk drapery fabrics, light and sheer. Many new and beautiful designs. They were purchased at a very special price and we, in turn, are offering them to you at about mill cost. 45 in. wide.



Eighth Floor.

81x99 Palmer Sheets, $1.29 ea.

Made of snow white sheeting. The kind that is made to wear and give excellent service.

39c Empire Pillow Cases, 29c
45x36. Mill seconds of the Mohawk Brand.

Porch Shades

Of 6 oz. awning material. Blue and white and tan and white stripes. Complete with attachments, ready to put up. All are 7 ft. 6 in. finished length.

5 feet wide	$2.39
6 feet wide	2.59
7 feet wide	2.79
8 feet wide	2.75
9 feet wide	4.28
10 feet wide	4.65
12 feet wide	5.25

May Sa... Undergarments

Three Group... Philippine Wear

Group 1, at $1.69
Beautiful Philippine gowns and envelope chemises, in all the popular models. Hand made and hand embroidered. Sizes up to 44. Regular $2.35.

Group 2, at $2.79
...owns and ... more elab... embroidered, ... of styles. ...tra sizes.

Group 3, at $3.79
Exquisite Philippine gowns and envelope chemises. Elaborate yet dainty embroidery.

Two-Piece Pajamas
Of figured and plain crepes. Coat in middy style with contrasting bands for trimming. Pink, peach and white. All sizes, $1.47

Night Gowns, $1.47
Of voile or batiste, in white and colors. Machine filet lace and fancy embroidered yokes.

Matched Sets, $1.95
Step-in-drawers and vests to match, of voile, trimmed with val lace and footing. All colors.

Envelope Chemises
Of voile or batiste. Step-in drawers with vest to match. Each, $1.47

Princess Slips
Of heavy radium in the popular style. Street colors, white and light shades. All sizes at $4.95

Step-In Drawers
In a gorgeous assortment of styles and colors. All sizes, 99c

Sample Silk Gowns
Salesmen's samples and factory discards of fine silk nightgowns. Made of Luxor, radium crepe de chine and georgette, embroidered, tailored or trimmed with real hand laces and hand-embroidered net, each, $5.95

Sample Silk Envelope Chemises
Made of crepe de chine or radium with trimmings of real filet and Val. laces. All colors, $2.95

Silk Step-In Drawers
Made of crepe de chine and radium, trimmed with dainty medallions and laces. All colors, $3.95

Envelope Chemises
Of imported voile or batiste in all the pretty colors and white. All sizes, $1.95

$5 Silk Petticoats
Form fitting styles of heavy milaneac, tricot, messaline, radium, etc. Salesmen's samples of straight line or flounced styles. All colors, $3.74

Princess Slips
Made of extra quality tub silk, hemmed to the hips of self material. In white, $2.95

"Rainbo" Voiles
"Rainbo" because of the unusual weave and brilliant colorings.

"Rainbo" Voile Gowns
Trimmed with machine filet laces. All colors and sizes. Princess slips to match. $1.95

"Rainbo" Voile Matched Sets, ea.
Vests and step-in drawers to match, 99c

"Rainbo" Voile Envelope Chemises
In nainsook: All colors, sizes, $1.47

Extra Si... ...dermuslins

Extra Size Crepe Gowns
Sizes 18 to 20, very specially priced, 99c

Crepe Bloomers
Extra size crepe bloomers with elastic and ribbon trimmed frill. In colors and white, 99c

Step-in Drawers
Extra size step-in drawers of crepe. Lace edged. All colors, 99c

Satinette Bloomers
Double elastic cuffs at knee, all colors, $1.55

Satinette Princess Slips
Double to the hips. Dark and light shades, $1.95

Voile Matched Sets
of vest and step-ins. All colors, each, $1.47

Smart New Scarfs



Chic and Colorful $1.98 and $2.48

These fiber silk scarfs are in a variety of desirable plain shades, Roman stripes and colored borders. Much in vogue for every type of spring costume.

Main Floor.

Stamped, Ready Made
Tots' Dresses
$1.09



Of fine organdie in pastel shades of blue, pink, green, etc. There are splash voiles and colored voiles. Mothers will be pleased with the variety of styles.

Night Light Doll Frames wired for electricity, $1

Fancy Goods Section—Fourth Floor

$100 Console Phonograph
In Two-Tone Walnut

Monday, at $69.75



A BEAUTIFUL model—one of the very latest console types. Has exceptionally clear reproducing quality, and is one of the best values we have ever offered. Shop early—for the quantity is limited, and they may not last throughout the day.

Radio-Phonographs
A radio and phonograph—all combined in one cabinet. Many styles, priced from $250 up.

Seventh Floor

$5 Down— A Year to Pay

Baby Carriages, Strollers
and Nursery Needs

Fiber Reed Strollers



$15.95
Very well made and finished in popular shades. Has reclining back and rubber tired spoke wheels.

Baby Carriages
Floor Samples
25% Off
A real opportunity to save one-fourth on the price of a carriage. Varied selection offered. Strollers not included.



Baby Swings 69c
Comfortable and safe for the infant. Can be hung almost anywhere.



Drop Side Crib at $8.95
A fine crib for the older child. Finished in ivory. Rolled edge cotton mattress to fit, $4.50.

Baby Bassinet
12x35 inches. Finished in white or ivory. Has 6 inch rubber tired wheels, $3.98



Juvenile Floor The Fourth.

Nursery Chairs
$2.98
Complete with vessel. Enameled in white, ivory, blue or gray.



High Chairs
$5.50
Very well made and finished in ivory. A special value.



...Day Sale

...ds for women are designed ...ing to our own standards ...y are correct fitting and ... up to 10.

The ...ine Lo...hoe

Some of the Lorraine's F...
1. *Made on a combination last ... correct fitting.*
2. *Made of select stock.*
3. *All leather soles and O'Sullivan ...*
4. *Special shank and arch that ... and will not break down or ...*
5. *Every pair absolutely guarante... isfaction.*

The Lorraine Shoe Is So... ...y in Chicago at The Fair

For Women

Wonderful Values, at $3.45



Patterns by Clotilde



1934—Women's and misses' dress. Sizes 16 years and 36, 38, 40, 42, and 44 inches bust measure. Size 36 requires 3⅞ yards of 40 inch material, with ½ yard of 36 inch contrasting.

1679—Child's dress with bloomers. Size 2, 4, 6, and 8 years. Size 4 requires 2½ yards of 32, 36, or 44 inch material, with ¾ yard of 36 inch contrasting.

1835—Woman's apron. Sizes 36, 40, and 44 inches bust measure. Size 36 requires 2 yards of 36 inch material, with 8¾ yards of binding.

How to Use the Patterns

This department appears every day in the Daily Tribune.

APRONS are something that any woman who does her own housekeeping must have, and there seems to be an endless variety of ways of cutting them. This pattern, No. 1835, is pretty, with the front and back all in one piece, and the back ending at the waist line and buttoning at each side of the bottom to the sides of the apron—thus holding it well in place.

To make the strap part that goes over each shoulder fit well, a dart is taken up on each shoulder.

The apron is really easy to cut and make, and will be pretty made of a plain color, with bound, faced, or piped edges of a different color; or the apron material can be figured, using a plain color for the finishing edges. Patch pockets add to the usefulness of this apron.

The material should be double in the back where the buttonholes are made, and a facing will make this right.

Pattern No. 1679 is a one piece slip-on dress for a child, and bloomers are included in the pattern. The dress is slashed in the center front and these edges bound; the sleeves may be made full length or short, the long sleeves being gathered into wristbands and the short ones trimmed with bands that are pointed on the upper edges, matching the band on the bottom of the skirt.

Pongee, trimmed with a contrasting color, would be pretty; say light blue, tan, or brown. In fact, almost any color would look well. This contrasting color could be used as a piping to finish the points on the trimming bands. Neck and opening could be bound and the sash edges also. Chambray, gingham, percale, or cotton poplin could be used, and any one of these materials would make up prettily.

Many women don't like to shring the lovely looking new material and it is not to be wondered at; but it is generally a wise thing to do, setting the color at the same time. If you want to aid in keeping the dress from fading don't hang it out in the sun and wind; if it is hung out, take it in as soon as it is dry. Both wind and air have a tendency to fade wash materials.

After the pointed trimming bands have been cut out, lay the pieces on a cutting table or lap board, and trace a line around each point, one-half inch below the edge. Be sure to do this accurately. Then, when ready, turn the edge in on this traced line, clipping it at the bottom of each point just enough to allow for the half inch turning.

The bloomer leg bands should be made of the same material as the dress trimming bands.

Pattern No. 1934 is a one piece, slip-on dress, cut in two pieces. There is a shaped band around the neck, to which the dress is gathered. This band is crossed on the shoulders, and is stitched to each side of the waist—front and back. Whether the armholes are finished with short sleeves or no sleeves is optional.

The side edges of the front and back parts of the skirt extend beyond the stitching of the seams, forming cascade draperies. A casing through which an elastic is inserted is placed at a low waist line, and the width of the skirt at the bottom, for size 36, is about 1½ yards

This design is especially pretty for one of the lovely changeable taffetas, or for a crisp organdy—and the colors are so lovely it is difficult to choose—rose, green, yellow, orange, and lovely blues, tans, greens, etc.

Then there are silk crêpes in many different weights. Probably the uses to which the dress is to be put will guide one in choosing.

In setting the dress into the band at the neck, find the middle of the dress, also the band, and pin together, and pin at each end—pulling the gathering thread up to fit, and laying the gathers evenly between the end pins.

Order Blank for Clotilde Patterns

CLOTILDE, SUNDAY TRIBUNE, CHICAGO.

Inclosed find $..... Please send me the Clotilde patterns listed below:

Pattern Number. Size. Price.

Name..... Street.....

City..... State.....

HOW TO ORDER YOUR CLOTILDE PATTERNS.

Write your name and address plainly on dotted lines, giving number and size of each pattern you want. Inclose 10 cents in stamps or coin (coin preferred; wrap it carefully) for each number, and address your order to Clotilde, CHICAGO SUNDAY TRIBUNE, Chicago.

WOMEN THE WORLD OVER

The average age of civil war widows is 74.25.

Mary Garden, the opera singer, has kept the same maid for fourteen years.

Jeanne Gordon, young contralto with the Metropolitan Opera company, collects porcelain china banks as a hobby.

By finishing second among all contestants in the Cincinnati boat races, Mrs. Ethel Hanley of Muscatine, Ia., becomes the champion woman speedboat driver in the world.

Mrs. Cowan, the first and thus far only woman member of the Australian parliament, has introduced a bill in that body making it legal for women to hold office as ministers of the crown.

The proportion of polygamous marriages to the total number in Turkey is now less than one to a thousand.

Miss Lydia Hutchinson, Canadian dog team driver, has won derbies held at Le Pas, Manitoba; Banff, Alberta, and Quebec.

That there are more women than men in the world is the conclusion drawn by a noted satistician, who estimates that the excess of women is well over 25,000,000.

Police desk sergeant at the Los Angeles central police station, Mrs. B. K. Stevens, is believed to be the first woman to hold a job of this kind.

Lady Poynter, wife of Sir Ambrose Poynter, famous English architect, has become a full fledged house decorator in London, where she has opened a shop.

Miss Ichikawa Fusae, Japanese social worker, spent several months in this country studying social problems in a practical way by working as a maid and cook in many cities.

The United States patent office in Washington has listed 5,000 patents issued to women in the last ten years. Inventions by women now range from hairpins to bombs.

Fully nine-tenths of the women in China cannot write their own names.

How Worrying Spoils Your Face

by Antoinette Donnelly

Next Time You Indulge in a Fit of the Blues, Take a Look in the Mirror.



What's your beauty ill? Too fat? Too thin? Shy on hair? Oily hair, oily skin, freckles, pimples, or blackheads? Flat chested or flat footed? Write to me, have a tonic, a diet, or a set of exercises for what ails you, and you'll welcome to them and to all the advice I can give you. If you wish a personal reply, send a stamped, addressed envelope. Address Antoinette Donnelly, The Tribune, Chicago.

This department appears every day in the Daily Tribune.

NEW YORK.—[Special Correspondence.]—Worry is damaging to looks, there's no doubt about that.

One of the most observant scientists analyzes the effect of worry on the face thus: "The lips, cheeks, and lower jaw all sink downward from their own weight. Hence, all the features are lengthened. The eyes become dull and lack expression. The eyebrows not rarely are rendered oblique, which is due to their inner ends being raised. This produces peculiarly formed wrinkles on the forehead, vastly different from those of a simple frown, though in some cases a frown alone may be present. The corners of the mouth are drawn downward, which is so universally recognized as a sign of being out of spirits that it is almost proverbial."

If you are in doubt about the picture this draws, next time you indulge in a fit of the blues take a look in the mirror, and see if the scientist has overdrawn it. In addition, study the color of the complexion and see how it no longer has a healthy glow, how the lips become pale as the skin sallows. This effect on the skin of the face and color in the lips is due to the damage worry does to stomach action, heart, and circulation of the blood.

Women Worst Offenders.

It is a well known fact that women suffer in personal appearance more than do men from the worry habit.

Having observed the effect of this particular beauty destroyer, don't worry about it. Just then and there decide to change the trend of your thoughts.

If you are a worrier, don't expect to acquire miraculously and suddenly a wholesome mental attitude. It does not come that way. It only comes by persistent and conscientious effort to see straight, to keep the values of life clear, as Dr. Jesse Feiring Williams of Columbia university puts it.

To help to see straight, it would better be realized in the beginning that a hurried, driven, anxious, or depressed state, and the fears, worries and long distance apprehensions are distinctly injurious to health of both mind and body. And remember, too, that a healthful mental state can be developed just as surely as muscles. But it takes time and patience to acquire mental control.

Try to Banish Regrets.

We are not of the Pollyanna tribe who believe one can get through life without worrying part of the time. That would be going to the state of the lower animals who are not concerned about where next week's food supply is coming from. But we believe one can so direct her thoughts and so order her life as to reduce the strain on nerves to normal.

We worry over such foolish things. Our mouth corners go down not with the strain of accomplishment but with regrets and recriminations over something we did badly or something we should not have done. Then, we worry about the opinion of others more than over the impropriety of our own conduct.

Dr. Williams offers the mistakes we make as experiences on which to build not stumbling blocks, and lessening worry about what one has done by reflecting briefly: "What is done, is done."

Calm, clear resolutions are needed to replace the incoherent, aimless wanderings of the mind.

"You cannot drive out morbid memory by simply repeating, 'I will forget it.' One thought can be driven out only by another.

"Selection of a proper subject for mental examination or engaging in work of an interesting kind will replace the undesirable worry with an acceptable activity," says Dr. Williams. "This choice must be conscious, intelligent, and directed."

Dissipating Mental Energy.

The person who suffers the form of worry which impels getting up to unlock the door to make sure it is locked is advised to let a burglar carry the whole house away rather than subject the nervous system to such activity.

It is important to give thought to the morrow, the doctor advises, but one should practice doing carefully what one has to do and then dismiss the matter from the mind.

Confidence in self, in one's own power, therefore, is of tremendous aid and can be gained by learning to do each thing to the best of one's ability. Worriers are people who lack this faith in themselves.

For the worrier who indulges in fears and apprehensions about the task is recommended the simple business of sizing up the work, deciding to do it, and then jumping to it immediately. Spend as little time as possible deciding what to do. If a mistake is made, what of it? Others make mistakes. If you worry about the

[Continued on page eight.]



No Mail or Phone Orders Filled for the Following:

Palmolive Shaving cream, after shaving talcum and shampoo, 1.10 value, all for 59c

The Store of Satisfaction
12th Street Store
HALSTED ST. COR. ROOSEVELT ROAD

Pineapple Libby's, sliced, No. 2½ can, 35c

Lakeside Peas Sweet wrinkled, doz. 1.75, can, each, 15c

Chicago's Lowest Prices in
Cotton Goods

A forceful demonstration of extreme value-giving unequalled by any other store in the city.

81x90-Inch Seamless Sheets — Heavy round thread quality, well finished. A regular 1.75 value. 1.09

Turkish Towels — 41x22 inch white towels or with blue border. 35c value. 22½c

$4 Bedspread — 78 x 88 waffle weave Marseilles pattern spreads. Very special. 2.25

75c Normandy Voiles — 40 inch Swiss flock dot voiles in the newest styles. Very specially priced. 49c

40-Inch Novelty Dress Voiles — Soft finish, 2-ply lisle voiles in all the new styles. Light and dark colors. 39c

40-Inch Ratines — New homespun weaves in all wanted colors, specially priced. 49c

36-Inch Suitings — English check suitings in the new crepe weaves. Special. 59c

Amoskeag Apron Ginghams — Fast color ginghams in blue and white checks. Extra specially priced for this Cotton Goods event. 12½c

Scalloped Cases — 45x36 inch pillow cases of heavy casing. Hand cut scallops. 35c

Utica Bed Sheets — 81x90 pure linen finished bleached sheets. 2.25 values. 1.59

9-4 Fort Mills Bleached Sheeting — Pure finished spring water bleached, round thread sheeting at a feature low price. (Limit 15 yards.) 42½c

Last Week $1 Down
Furniture Sale

$185 3-piece Cane Suite, antique mahogany finish, velour covered, loose cushion seats, $100

$1 Down on Each Piece



Every piece is of good size, as illustrated. Positive saving of $95



$195 4-Piece Walnut Bedroom Suite. High grade suite in Tudor design, dull-rubbed walnut veneered, as illustrated. Very specially priced. ($1 Down on Each Piece), $100



$1 down on each piece and we will deliver this 5-piece walnut finish dining set, with oblong table and 4 leather seat chairs. Special, $45



Acorn Gas Range, dustproof ovens, white enameled doors and doors; connected free. 54.75



Alaska 3-door style refrigerator, 125 lb. ice capacity; $60 value, special at 39.75



32.75 3-door refrigerator, specially priced ($1 down). $20



Simmon's double day bed, cretonne covered cotton mattress, 32.75 value, $1 down. $20



$45 massive brass bed, 2 inch fillers, $1 down. $25



$1 Down delivers this solid Oak Table; has massive platform base; 37.50 value. $25



$1 Down delivers this Solid Oak Buffet; 29.75 value, at $25



$45 3-piece steel tubing bed outfit—consisting of 2 inch square tube walnut finished bed, steel spring, and cotton mattress. Each Piece $1 Down $25



$35 Sidway fibre reed baby carriage, windows, $1 down, $20



Solid oak genuine leather slip seat chairs, 6 for $25



12.75 Simmons open box spring, 8.75

100% Kapok Mattress, with excellent ticking; at ($1 down), $15



28.75 solid oak Dresser, golden finish. ($1 down), $15



Steel Bed with 4 cane panels, fine walnut finish, special ($1 Down), $15

Dr. J. Uhler, Optometrist

Ask About Our Two Year Credit Plan

Throughout the co... stores will show the ... Beds in all the late... Da-Bed illustrated co... pattern and in walnut ... sagless springs and m... sized bed when open...

Bedroom Suite Sa...

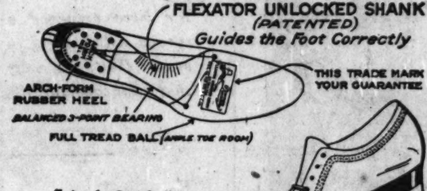
Here is an unu... inexpensive ... pieces. You ... sign. May be ... American wa... drawer patter... full size, with ... Vanity case h... triplicate adjust... is now on display ... will be sold on ... down and $14.50 ... now, only .....



Queen Quality

Osteo-Tarsal

FLEXATOR UNLOCKED SHANK (PATENTED)
Guides the Foot Correctly



"Arch Guide"
The perfect walking oxford, shapely, fitting, correctly styled, made with Arch Form rubber heel and welt sole with Flexator Unlocked Shank (patented).
Approved by Y.W.C.A.



$10.00

Special Demonstration

We are pleased to announce to our neighbors that *Mr. W. S. Thomas*, a recognized foot expert, will demonstrate the foot-health and comfort features of

Queen Quality

Flexator Unlocked Shank
Correct Walking Shoe for Women

3309 W. Roosevelt Rd., Mon., Tues., Wed.
4610 Sheridan Rd., Thur., Fri., Sat.

Mr. Thomas will gladly give his personal advice to all who desire it.

Queen Quality BOOT SHOPS Queen Quality
3309 W. Roosevelt Road
4610 Sheridan Road

Featured Exclusively in Chicago by the Following Authorized QUEEN QUALITY Agents:

A. Slatin, 2554 Linden Place
D. Lundquist, 7106 South Chicago Ave.
S. Ragalie, 3 Madison St., Oak Park, Ill.
Bloomdahl & Sunkmark, Winnetka, Ill.
A. McShimming, 1942 Monterey Ave.
Keller's Shoes, 5939 W. Division St.
Nathan Friedman, 335 E. 43d St.
Michael Zullo, 806 South Oak Park Ave., Oak Park, Ill.
I. M. Klein, 211 N. Keeler Ave.
L. & S. Quality Store, 5051 S. Ashland Ave.
E. H. Olson & Bro., 5140 W. Chicago Ave.
The Blue Store, 1051 Belmont Ave.
Cinderella Bootery, 5064 W. Madison

DIAGRAM SHOWING CONSTRUCTION OF



FLEXATOR UNLOCKED SHANK (PATENTED)

Most efficient!



Premier Duplex

Double Action : Powerful Suction *plus* Motor-Driven Brush

And a dozen unusual efficiency points, from the ball-bearing motor that runs smoothly for years with no oiling, to every detail of construction for easy handling and thorough cleaning. Gets every clinging thread and *all* the dirt.

Ask for demonstration in your own home.

CONVENIENT TERMS

Premier Service Company

Loop—Mandel Brothers
North—4606 Broadway. Tel. Sunnyside 1632.
South—Empress Theatre Bldg., R. 104. Tel. Engelwood 6329.

Genuine BAYER

BAYER ASPIRIN

SAY "BAYER ASPIRIN" and INSIST!

Unless you see the "Bayer Cross" on tablets you are not getting the genuine Bayer Aspirin proved safe by millions and prescribed by physicians for 24 years.

Safe — Accept only "Bayer" package which contains proven directions.
Handy "Bayer" boxes of 12 tablets
Also bottles of 24 and 100—Druggists.

Aspirin is the trade mark of Bayer Manufacture of Monoaceticacidester of Salicylicacid

Keep DRAIN PIPES free from Stoppages

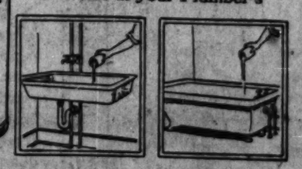


You can save costly plumbing bills and irritating inconveniences with the use of Ross Double Strength Drain Pipe Solvent. Its monthly use in sinks, lavatories and bath tubs will keep the drain pipes free from stoppages and purify the plumbing system.

Your plumber sells and recommends it. Look for the Red Triangle on the can! It is your protection against inferior substitutes.

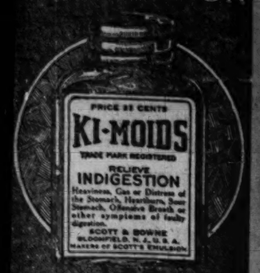
For sale at your Plumber's





ROSS 75¢
Double Strength
-DRAIN PIPE SOLVENT-

QUICK RELIEF FOR INDIGESTION

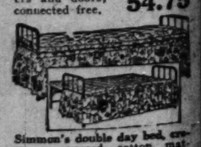


AT ANY DRUG STORE

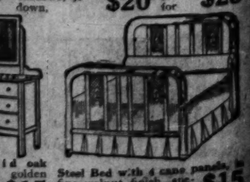
...lled for the Following:
...e Satisfaction
...et Store
ROOSEVELT ROAD
...rest Prices in ... Goods
...extreme value-giving un... in the city.
Novelty Dress Voiles ...ly lisle voiles in all the ...ight and dark colors. 39c
...atines 49c
36-Inch Suitings English check suitings in the new crepe weaves. Special. 59c
...keag Apron Ginghams ...ms in blue and white ...ecially priced for this ...ent. 12½c
...Cases 35c
Utica Bed Sheets 81x90 pure linen finished bleached sheets. 2.25 values. 1.59
...t Mills Bleached Sheeting ...ring water bleached, ...eting at a feature low ...yards.) 42½c
...$1 Down ...re Sale

...Down on ...ach Piece
Pineapple Libby's, sliced. No. 2½ can. 35c
Lakeside Peas Sweet wrinkled, doz. 1.75; can, each, 15c
Positive saving of $95

...h grade suite in Tudor design, duo-tone ...pecially priced. ($1 Down on $100

Acorn Gas Range, dustproof ovens, white enameled splashers and doors; connected free. 54.75

Simmon's double day bed, cretonne covered cotton mattress. 32.75 value, $1 down. $20

$1 Down delivers this Solid Oak Buffet; 39.75 value, at $25

Solid oak genuine leather slip seats, special 6 for $25

Steel Bed with 4 cane panels, in fine walnut finish, special ($1 Down). $15
...delivers this solid ...ble; has massive ...ase; $25
...$35 Sidway fibre reed baby carriage, glass windows, $1 down. $20
...solid oak ...er, golden ...down), $15
...der, Optometrist

CHICAGO'S GREATEST CHAIN OF FURNITURE STORES

EST. 1892

GENERAL FURNITURE CO.

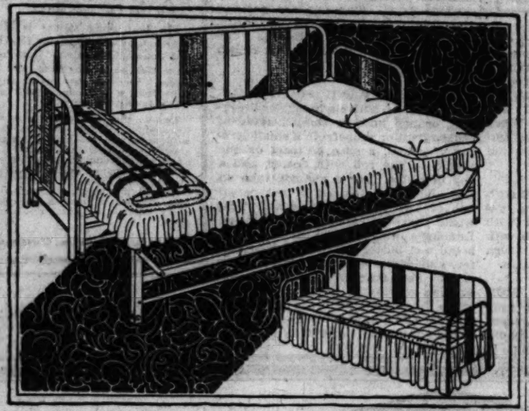
11 BIG STORES
6155-59 S. HALSTED ST.
4612-18 WENTWORTH AVE.
COR. 92nd & HOUSTON AVE
9121 COMMERCIAL AVE
11155-57 MICHIGAN AVE.
4204-08 W. NORTH AVE.
2608-12 W. NORTH AVE.
2947-49 MILWAUKEE AVE.
1709-13 W. CHICAGO AVE.
3910-12-14 W. 26th ST.
1809-15 LOOMIS STREET

Ask About Our Two Year Credit Plan

A Message to the Brides of 1924

We Give You a Savings Bank Account Free

In 1944 will you be as pleased with your furniture as you are today? Twenty years ago it was a luxury; in fact, you really had to be wealthy to possess furniture of correct design and good workmanship. Today, through modern methods of production and liberal credit extensions, any person of ordinary means may furnish his home in good taste. Our stocks are chosen so carefully and our recommendations are based on such high standards that we feel confident that the furniture we sell you now will give you as much pleasure and satisfaction in 1944 as it did on the day it first beautified your home.



Throughout the coming week our 11 big stores will show the famous Englander Da-Beds in all the latest styles and patterns. Da-Bed illustrated comes in continuous post pattern and in walnut finish, is equipped with sagless springs and makes a comfortable full sized bed when opened..... $39.75

We Specialize in June Bride Outfits of 2, 3, 4 and 5 Rooms at Prices from $275.00 to $500.00 with a Full Twenty-Four Months to Pay

11 Big Stores



Three door Refrigerator with oak finished frame, white enamel interior lining, rust proof ice chamber, $23.65



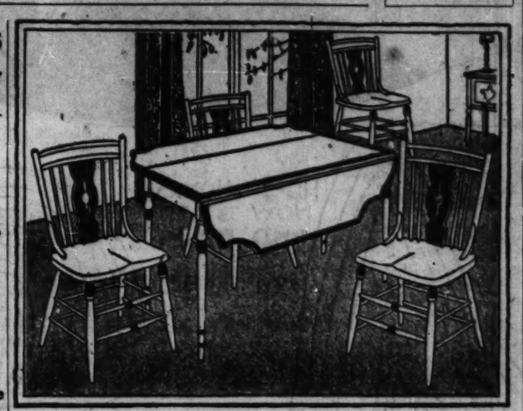
7-Piece Dining Room Set

This seven piece Dining Room set will lend a touch of refinement and elegance to your dining room. Table is oblong in design with squared corners; 45x60 when closed, and extends to six feet. Chairs may be had in either tapestry or leather slip seats and panel backs; $9.00 down and $6.50 per month. Sale price.... $98.50

Use Your Credit



Light running Baby Carriage with high grade upholstering, has reclining back, reversible body, all steel gear, $25.50



We are now showing some wonderful new designs in five piece breakfast sets. We have patterns to suit the most exacting requirements. All made by manufacturers with a reputation for quality. Set illustrated is finished in two toned enamel. Table has drop leaves and scalloped edges. Chairs have wood seats and combination rung and panel backs. Sold on easy terms of $4.00 down and $3.50 per month. Sale price $35.40

We Furnish Hotels and Apartments Complete Estimates on Request

Let the General Help You Save

Shop at Our Nearest Store



Bedroom Suite Sale

Here is an unusually attractive and inexpensive Bedroom Suite of four pieces. You will notice the unusual design. May be had in old ivory finish, also in American walnut. Dresser is standard four drawer pattern, mounted with plate mirror. Bed is full size, with bow end; Chifforobe is large and roomy. Vanity case has four drawers and triplicate adjustable mirrors. This set is now on display at all of our stores and will be sold on easy terms of $16.00 down and $14.50 per month. Our price now, only $179.50

Colonial Dining Chairs

Strong, durable Colonial Dining Room Chairs with panel backs and wood seats, built to stand the hard knocks. Priced at..... $2.65

Davenport Table, comes in either dark brown mahogany or two toned walnut finish; very latest period design, beautifully hand polished; unusually attractive pattern. $26.95

Four burner Gas Range with porcelain panel doors and drip pan, heavily nickel trimmed. Backed by our own personal guarantee. $48.80



Astounding Reductions in Three-Piece Overstuffed Parlor Suites

In buying Living Room Furniture June Brides should pay special attention to the selection of their Parlor Suites. We recommend the Famous Rex Sanitized upholstered furniture, which is fully guaranteed to be moth proof, and is manufactured by the Gold Furniture Company right here in Chicago. These suites are carried by all of our 11 big stores, and you may visit our store nearest your home and look them over at any time you wish. Suite illustrated here comes in mahogany finish, the frame is in Queen Anne design and the upholstering may be had in either one or two toned velour. Mohair covering will be furnished if you wish for a slight additional cost. Terms, $18.00 down and $16.50 per month. Special reduced sale price..... $189.75

Practical and Fancy Needle Work

By Clotilde



What is your sewing problem? Do you have trouble in following a pattern? Do you find difficulty in making a skirt hang evenly or making a sleeve that doesn't twist? If there is anything you would like to know about these or other problems of needlework write to Clotilde, Chicago Tribune.

A HAT IN THE MAKING.

FOR this attractive hat fifteen yards of golden brown braid about five-eighths of an inch wide are required. Three shades of venetian silk are used for the folds—red, old blue, and gold—each nine inches long and cut on the bias. The frame and lining complete the hat.

Cut each of the colored silks in three long strips two inches wide. Join two of the red on the machine, and bind the edge of the brim, having one-half of the width on top and one-half on the under side of the brim, starting at the head size at the side front and bringing up over the long point and around the edge and back to the head size. This takes about one and one-third of a strip.

Start to sew the braid to the upper brim, starting at the head size and bringing around to the corner of the low side; then along the brim up to the high side, and down to the head size again.

Start the braid one-half inch back of the edge wire, making the red silk look like a half inch fold. Cut each row of braid as it reaches the head size, and be sure to miter the corners.

When the upper brim is filled in proceed to join the blue silk, which also requires a strip and a third. Fold in half, bringing the folded side up, and lay carefully on the facing. Baste this in place, starting at the head size, working to the point, and down and around.

Next join the gold silk and proceed to place it just as the blue. This makes three folds on the edge of the hat, about three-eighths of an inch apart. Fill in the rest of the facing with braid, just as the upper brim was filled, cutting each row as it reaches the head size. Miter the corners.

Lay a strip of red silk flat on the crown from the front to the back. Get a crown with a ridge if possible, going from front to back, or one can mark it with a pencil to get a good line.

After the red silk is basted in position, take a blue silk strip, fold in half, and place one either side of the crown from front to back and back to front, showing about three-eighths of an inch of the red. Then fold and place the gold silk and make a fold on each side of the blue. Then fill in both sides of the crown with the braid, from the front to the back until completely covered, cutting each row of braid as the bottom of the crown is reached.

Put a strip of braid around the bottom of the crown for a finish—then sew the crown to the brim firmly.

ANSWER TO WHAT'S WRONG HERE

A maid always serves from the left side of the diner, so that he may use his right hand in helping himself to food.

How Worrying Spoils Your Face

[Continued from page six.]

success of an undertaking, you prevent success. Get into the frame of mind that it is today that counts, not yesterday with its mistakes and tomorrow with its unknown. Then make today count.

Worrying over the opinion of others is a prevalent habit. If a criticism is good, use it. If it is silly or unfair, forget it. Women are more peculiarly sensitive to criticism than men. They will nurse a slight or mull over a fancied wrong until they actually impair their mental health. They will indulge in the melancholy pleasure of playing the martyr to the utter ruin of their looks.

Work the Cure.

Hysteria and neurasthenia result from worry. Women are more subject to these ills than men, which would prove their lesser ability to throw off anxieties and fears by plunging into the work of the day.

There is something of desire to be heroic at least above commonplace in the eyes of others in persons who worry over things done badly, and those sensitive to criticism.

Now, what is the matter with accepting yourself as unheroic and commonplace; in other words, trying to get a slant on yourself in relation to life?

To do this, begin with the smallest duties you have. Concentrate on them to the exclusion of every other demand. When you are dressing to go out, say, concentrate on this preparation. Don't be fearful that you will be late, keep somebody waiting. Plan your time systematically to avoid such worries. Empty the pan under the refrigerator before you begin to dress. Remember you did it, so when you get away from the house that worry is lifted.

The ability to settle down to one thing and to keep the mind fixed on that one thing is an exercise in mental control highly recommended to the worrier.

BEAUTY ANSWERS.

J. E. W.: SEVERAL CORRESPONDENTS have asked the same question about Mary Pickford—does she rub vinegar on her ankles to keep them slender? I asked Miss Pickford about it recently. She was quite amused at the rumor. She said she never had tried it, but if there was anything in it she might. So it appears Mary cannot recommend vinegar as an ankle reducer from personal experience. Funny, the yarns that get out on these celebrities, isn't it?

BOBBY: I READ A PREDICTION in the paper t'other day that in 100 years from now there will be no such female as a long haired one. It is much safer to make a bobbed hair prediction 100 years off than six months or a year. It strikes me, though, the shearing is going on quite as merrily as ever. Some hairdressers are hoping for the good old days when they could charge extra for shampooing an extra heavy head of hair. But the majority of them seem to me to be waxing prosperous and extremely cheerful over the present cropped vogue. If you feel that way, why not go ahead and have it bobbed? You might as well be in the parade. When you are young, your hair grows surprisingly quickly. So you need not worry on that score.

ANNA: TO REMOVE THOSE CIGaret stains from the fingers use powdered pumice stone mixed with peroxide of hydrogen, and scrub with a nail brush. To prevent the return of them? Throw away the cigarets.

CLARA: TWENTY-ONE AND weigh 175 pounds. Five feet four inches in height. There is strong probability that yours is a case for thyroid treatment under medical direction. If I were you, I would consult with a physician, and if he says you need better food regulation and exercise, write me again and I will mail you the necessary instructions.

DANDRUFF: WASH YOU HAIR frequently. Be careful to use only your individual hair brush. Don't let any one else use yours. Brush your hair morning and night for five minutes. Send me s. a. e. and I will mail you a booklet on care of the hair which includes a dandruff remedy. But I think you will find the brushing and shampooing enough for your mild case.

A. W.: THE NUMBER OF TIMES the hair should be washed depends entirely upon the amount of dust or dirt it accumulates. Once in two weeks is not overdoing. If the hair is dry, rub olive oil into the scalp at night. Drop it on the scalp with a medicine dropper or part the hair and apply it with a bit of cotton dipped in the oil. Send s. a. e., please, for other instruction on care of the hair.

EMMA: WHY NOT TRY THE yeast treatment for your complexion ills? I know instances where it was most effective in clearing up the skin. Any good make bought at a grocery will do. Yeast is essentially laxative. Try one small cake a day, divided into two doses. Take it in a liquid, such as water, milk, beef tea, fruit juice, or spread it on crackers or bread. The laxative action is not impaired by cooking fruit. Bananas are perhaps the most constipating of all fruits. An orange before breakfast is sufficient to maintain the intestinal health of many persons.

MRS. J.: A MENU FOR AN ENtire day for an active adult? For breakfast, orange juice or small helping of cooked fruit or grapefruit, a small serving of cereal, a slice of toast or one muffin or one roll with butter, and a cup of coffee. For a change, take an egg and bacon instead of the cereal one or two mornings a week. This would average about 700 calories. Lunch on may consist of a salad, bread and butter or a roll, tea or coffee, and dessert—about 700 more calories. For dinner, vegetable soup, average serving of meat, potato, two green vegetables, no bread or butter, a salad, and a light fruit dessert. This would approximate a total of 2,500 calories for the day.

What's Wrong Here?



Answer below.

IN A MOMENT POSLAM STOPS SKIN SUFFERING

Some skin remedies work so slowly that you grow discouraged before you get relief. But Poslam is so CONCENTRATED that it ends itching and burning instantly and speedily drives the eruption away. Yet it is so gentle that it can be used freely even on a baby's tender skin. At all druggists—50c.

We recommend the daily use of

POSLAM SOAP

Be Careful What You Wash Your Hair With

Many soaps and prepared shampoos contain too much free alkali, which is very injurious, as it dries the scalp and makes the hair brittle.

The best thing to use is Mulsified cocoanut oil shampoo, for this is pure and entirely greaseless. It is inexpensive and beats anything else all to pieces. You can get this at any drug store, and a few ounces will last the whole family for months.

Two or three teaspoonfuls is all that is required. Simply moisten the hair with water and rub it in. It makes an abundance of rich, creamy lather, cleanses thoroughly, and rinses out easily. The hair dries quickly and evenly, and is soft, fresh looking, bright, fluffy, wavy, and easy to manage. Besides, it loosens and takes out every particle of dust, dirt and dandruff.

The R. L. Watkins Co., Cleveland, Ohio

Subscribe for The Tribune.

VEGEX

THE food which gives to the body in delicious tempting appetizing form what modern highly refined, polished and processed foods lack—

Vitamins, Mineral and Organic Salts

These vital elements so necessary to true health are found in abundance in VEGEX. Relished by old and young for the flavor it adds to favorite dishes, the beneficial effects of VEGEX are sure and certain, no matter by what method it is made a part of the diet:—in soups, gravies, stews, sandwiches, hot or iced drinks, salads, with cheese, sliced tomatoes or hundreds of other ways.



VEGEX added to dishes makes culinary surprises.

VEGEX as a drink stimulates and soothes.

VEGEX is a pure vegetable concentrate, the base of which is made up of millions upon millions of tiny yeast plants which attain their full growth in an hour. No other food is as rich as VEGEX in Vitamin B content—it is more than a food and greater than any tonic.

SOLD ONLY BY LEADING STORES

VITAMIN FOOD COMPANY, Inc., WESTFIELD, MASS.

"The Pure Food Town"

For Shabby Furniture

On this section of the Sherwin-Williams Household Guide, is the correct paint, varnish, stain and enamel for making shabby furniture look like new. Find the nearest Sherwin-Williams dealer and see the complete "Guide."

HOUSEHOLD GUIDE (*Cross Section*)

SURFACE	TO PAINT— USE PRODUCT NAMED BELOW	TO VARNISH— USE PRODUCT NAMED BELOW	TO STAIN— USE PRODUCT NAMED BELOW	TO ENAMEL— USE PRODUCT NAMED BELOW
Furniture, Indoors	Enameloid	Scar-Not Varnish	Floorlac	Old Dutch Enamel
Porch..	Enameloid	Rexpar Varnish	S-W Oil Stain	Enameloid

SHERWIN-WILLIAMS PRODUCTS PAINTS AND VARNISHES

2001 W. Pershing Road Lafayette 7306



For Men Who Want to Keep Fit

Thousands of folks now use it daily! Many more are going to. This ever growing popularity has reduced our costs—all of which actually result in the lowering of its price from $16.50 to $14.85—a saving of $1.65 per Health-o-Meter. It looks and works like twice its price.



A "Weigh" a Day is Your Way—

to the charm of Health and Beauty

Why not resolve to cultivate the charms of health and beauty now, today—this better way. You, everyone, from girls and boys in their twenties—to men and women of youthful or full maturity, secretly yearn for this new bodily loveliness. To attain it you must "watch your weight" daily in your home on the Health-o-Meter.

Know your weight! Let the Health-o-Meter be your reliable pilot, daily guiding you in all of your health-building habits, exercises, diets or treatments. For to KNOW your weight is to know your health, the first requisite of your bodily beauty. A "weigh" a day, on the Health-o-Meter, is YOUR way to health.



Health-o-Meter

GUARANTEED

Automatic Bathroom Scale

Guessing your weight, to check your progress of health and beauty—to halt abnormal weights—is DANGEROUS. All medical authorities say "watch your weight!" Do it every day. Avoid the jolting, sudden realization of abnormal weight—the warning signal of bodily ills. Why seek real health and beauty blindly, alone—when the Health-o-Meter will guide you daily? Get yours NOW!

Designed and Guaranteed by

CONTINENTAL SCALE WORKS, 2124 W. Twenty-first Place, Chicago, Ill.

There's a Dealer Near Your Home—*Get Your Health-o-Meter Today!*

Sold in Loop Department Stores in the House Furnishing Section—All Walgreen Stores

LOOP

A. STARR BEST.
HUDSON BROS.
ILLINOIS SURGICAL APPLIANCE COMPANY.
SHARP & SMITH.
STEBBINS HARDWARE CO.
THOMAS E. WILSON & CO.

NORTH

BROADWAY HARDWARE, 1111 Bryn Mawr Ave.
A. FISHER & SON, 1956 Lawrence Ave.
H. KROHN, 4616 N. Western Ave.
E. J. ROUBIK, 7129 Ridge Ave.
SCHLICK SONS, 1154 N. Clark St.
B. SCHLAU & SON, 4810 N. Western Ave.
SHERIDAN HARDWARE CO., 3823 Broadway.
L. STAUBER HDWE. CO., 2911 Lincoln Ave.
H. H. TESS, 4636 N. Rockwell St.
L. WARSHAWER, 2245 N. Clark St.
JOE WINKLER, 673 N. Clark St.

NORTHWEST

A. & A. HARDWARE CO., 3706 Lawrence Ave.
CHARLES COLT, 7180 W. Grand Ave.
COLUMBIA SCALE CO., 2439 N. Crawford Ave.
C. A. DAHLBERG & SONS, 5916 Irving Park Blvd.
A. DIADUL & SONS CO., 1062 Milwaukee Ave.
GEORGE FRIEDRICH, 3029 Belmont Ave.
LOGAN HDWE. & PAINT STORE, 2410 Fullerton Ave.
THOMAS FROKER, 5810 W. Grand Ave.
STRAUSS HARDWARE CO., 1426 Milwaukee Ave.

WEST

E. W. ANDERSON, 1625 N. Division St.
A. C. BOEHM, 2755 W. 22d St.
JOE BENWERTZ, 406 S. Halsted St.
D. H. CARLSON & SONS, 5541 W. Chicago Ave.
FOX HARDWARE, 5854 Chicago Ave.
C. HAHER, 948 S. Cicero Ave.
A. J. HOFFMAN, 2515 W. Madison St.
SMITH HARDWARE, 632 North Ave.
CHARLES JOHNSON & SON, 970 S. Cicero Ave.
MADISON HARDWARE, 3031 W. Madison St.
MENZEL HARDWARE CO., 5009 W. North Ave.
V. MULLER & CO., 1923 W. Van Buren St.
MATTSON & SON, 5855 W. North Ave.
C. P. QUANDT, 5119 W. Chicago Ave.
F. J. VESA, 4043 W. 26th St.
B. YOUNG & CO., 2240 W. Madison St.

SOUTH

BECKER-RYAN & CO., 634 and Halsted Sts.
BERQUIST BROS., 3620 S. 75th St.
W. J. CONNELL, 1765 W. 35th St.
DALLENBERG HDWE. & SEED STORE, 11047 S. Michigan.
E. B. FLICK, 1945 E. 63d St.
E. J. GRAMM, 1150 W. 69th St.
HINZ BROS., 5541 W. Madison Ave.
THE PEOPLE'S STORE, 11301 Michigan Ave.
H. W. SHAW & CO., 703 E. 79th St.
STOCKYARDS HDWE. & PAINT CO., 2187 S. Halsted St.
M. L. TURNQUIST, 8741 Stony Island Ave.
WAGNER BROS., 1502 E. 57th St.
1444 E. 55th St.
WHITE BROS., 5002 S. Halsted St.
P. J. YANAS, 2305 W. 63d St.

SOUTHWEST

A. HLAVKA, 3735 W. 26th St.
A. M. KLAPKA, 5000 Blue Island Ave.
F. J. KOZLIAK, 2515 W. 26th St.
NOVOTNY'S HDWE. & PAINT STORE, 2158 S. Crawford.

SUBURBS

AURORA—
Adam Bluett's Furniture Co.
Byron J. Davis & Co.
CHICAGO HEIGHTS—
John Michalek.
CICERO—
E. Dolar, 2229 S. 52d Ave.
J. J. Kraus Jr., 5802 W. 22d.
ELGIN—
Elk Drug Store.
Smeltzer & Leach.
Zierler Bros. Co.
ELMHURST—
R. S. Soukup.
EVANSTON—
T. E. Connor, 605 Davis St.
Lord's Dust Store, 625 Davis.
FOREST PARK—
Peasley Hardware Co.
HAMMOND—
F. S. Bets Co.
Summer's Pharmacy.
HIGHLAND PARK—
Harder Hardware Co.
HINSDALE—
Hinsdale Hardware Co.
JOLIET—
Berrett Hardware Co.
Kafer Bros.
Rinne's, Inc.
Poehner & Dillman.
LAKE FOREST—
Odell Hdwe. Co.
MAYWOOD—
C. W. Frese, 20 W. 5th Ave.
MELROSE PARK—
Willis & Co.
NAPERVILLE—
Naperville Hdwe. Co.
OAK PARK—
W. A. Dewsnap, 1127 Chicago.
Hall Hdwe. Co., 126 N. O. P.
Gehres Hdwe., 403 Austin.
Kinsweiler & Maier, 23 Madison St.
Nicholas Hdwe. Co., 121 Marion St.
Ben Penker, 1094 Lake St.
So. Oak Park Hdwe. & Paint Store, 904 So. Oak Park Ave.
J. F. Strnad, 2 Roosevelt Rd.
RIVERSIDE—
Riverside Hdwe. Co.
ST. CHARLES—
St. Charles Fixture Mfr. Co.
WAUKEGAN—
Frank Burke Hdwe. Co.
WILMETTE—
William Winbery.
WINNETKA—
E. B. Taylor & Co.

IN A MOMENT POSLAM STOPS SKIN SUFFERING

Some skin remedies work so slowly that you grow discouraged before you get relief. But Poslam is so CONCENTRATED that it ends itching and burning instantly and speedily drives the eruption away. Yet it is so gentle that it can be used freely even on a baby's tender skin. At all druggists—50c.

We recommend the daily use of

POSLAM SOAP

Be Careful What You Wash Your Hair With

Many soaps and prepared shampoos contain too much free alkali, which is very injurious, as it dries the scalp and makes the hair brittle.

The best thing to use is Mulsified cocoanut oil shampoo, for this is pure and entirely greaseless. It is inexpensive and beats anything else all to pieces. You can get this at any drug store, and a few ounces will last the whole family for months.

Two or three teaspoonfuls is all that is required. Simply moisten the hair with water and rub it in. It makes an abundance of rich, creamy lather, cleanses thoroughly, and rinses out easily. The hair dries quickly and evenly, and is soft, fresh looking, bright, fluffy, wavy, and easy to manage. Besides, it loosens and takes out every particle of dust, dirt nad dandruff.

The R. L. Watkins Co., Cleveland, Ohio

Subscribe for The Tribune.

Weighs up to 250 lbs.

NOW $14.85

Way- uty



She Doesn't Guess— SHE KNOWS

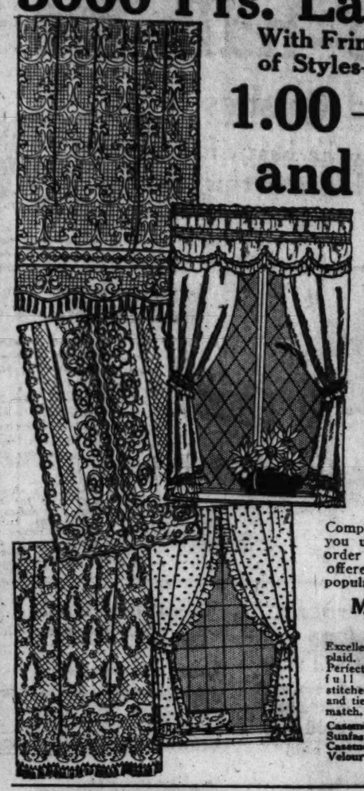
Phenomenal Savings in Curtains, Rugs, House and Garden Needs!

FROM ONE OF AMERICA'S BEST KNOWN MILLS!

3000 Prs. Lace Curtains

With Fringed Bottoms in Hundreds of Styles—Four Marvelous Lots at

1.00—2.00—3.00 and 4.00 Each



Filet, Casement, Russianette, Various Novelty and Bungalow Weaves

in each price range, so there are Curtains to please every taste and for every home! Not in a long time have we been able to offer such pretty and splendid quality Curtains at these low prices! Scalloped and lace bottoms.

Novelty and Filet Weave Curtains

1.85 3.45 4.35 6.95 Pr.

Most wonderful assortment of patterns! Scalloped or lace edge styles. The designs include both the bordered and allover figured styles. 2½, 3 and 3½ yard length.

Pongee Silk Sets

Complete with valance ready to hang. The kind you usually get only by having them made to order at more than double the price offered in this sale. All are in the popular pongee shade. Set at **5.00**

Marquisette Curtains

Excellent quality dotted and plaid. Marquisette Curtains. Perfectly made with extra full double stitched ruffles and tie backs to match. Pair, **1.28**

Window Shades

3 ft. wide, 7 ft. long. Oil-opaque mounted on guaranteed rollers. Slight seconds of regular 1.03 quality. No mail or phone orders, at, each, **58c**

Casement Silk Nets, 36 in. wide, at yard.....95c
Sunfast Art Silks, double widths, yard.....1.85
Casement Mercerized Cloth, natural color, yard.....29c
Velour Portieres, duplex colors, 25 in. wide, pair.....12.95

Hillman's—Fourth Floor.

HILLMAN'S

"A Store for Everybody"
State and Washington Sts.

We Sell Dependable Merchandise at Low Prices. For Cash Only.

CORRUGATED GARDEN HOSE



Another lot of high grade heavy corrugated hose, ¾-inch inside, 1⅛ outside diameter, very pliable and will give years of service. Cut any length. PER FOOT, **12½c**

Brass Nozzle to Fit Hose, 55c.



Paint Ready Mixed. All colors, special, gallon **1.79**



Varnish A good grade, special, per gallon at **1.69**



3-piece Yellow Mixing Bowl Sets, special at **69c**



Wood Flower Boxes—Painted Green

20 Inch	26 Inch	42 Inch
78c	85c	93c

Hillman's—Fourth Floor.

Serviceable Lawn Mowers

With Self-Sharpening Blades



6.75

Closed 8-inch wheels, revolving self sharpening blades of highest grade steel. 12 inch size.

Monarch Brand Ball Bearing Mowers

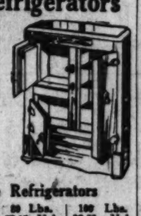
14 in.	9.98
16 in.	10.45
18 in.	10.95

Clipper Lawn Mowers

14 in.	7.25
16 in.	7.95

Sanitary Refrigerators

White enameled food chambers; all parts removable for cleaning. Guaranteed insulation. Sanitary, odorless and ice saving.



Three Door Style

75 Lbs.	99 Lbs.
37.50 Val.	43.75 Val.
28.85	34.95

Top Icer Style Refrigerators

45 Lbs.	65 Lbs.	89 Lbs.	100 Lbs.
16.50 Val.	22.50 Val.	27.95 Val.	32.50 Val.
13.85	18.45	21.95	24.95

Hillman's—Fifth Floor.



Electric Torchieres New, nonbreakable paper mache with pretty decorated parchmentized shades in many colors. Complete with cord and socket, at **1.00**



Boudoir Lamps Beautiful polychrome on heavy metal in gold, bronze or ivory. Shade of cast metal to match with silk inner lining, pink, blue or gold, **1.85**



3-pc. Aluminum Saucepan set at 69c

SAVINGS WITHOUT A PARALLEL IN RUGS!

9x12 ft. Axminster Rugs

Made of the Best Carpet Yarns—in a Host of Artistic Patterns and Rich Colorings!



50.00 Values **37.50** Choice of 9x12 Ft. and 8 x 10½ Ft. Rugs

We are confident that the hundreds of women that will come and see these Rugs will buy them eagerly. Made of specially twisted All Wool yarn, so you can expect from them countless years of service and satisfaction. Every Rug perfect!

27 Inch Velvet Carpet, $1.29 and $1.39 Yd.

Exceptionally durable Velvet Carpet. Suitable for runners, hall and stair carpets. Many choice patterns to pick from.

9x12 Velvet Rugs 36.50

Long wearing Wilton Velvet Rugs that will instantly appeal to most everyone! All sorts of patterns and colorings. Each with knotted fringe ends.

Seamless "Cashmere" Wilton Velvet Rugs

9x12 Ft. Size **51.50** Marvelous Values!

Rugs that are well known for their rich designs and long-wearing qualities!

AMERICAN MADE GRASS RUGS

Special Purchase and Sale of the Most Wanted Sizes

4½x7½ ft.	6x9 ft.	8x10 ft.	9x12 ft.
4.98	6.98	9.98	12.50

These rugs are not to be surpassed for wear, beauty and value. They are just the thing for your sun parlor, porch, bedroom and dinner room.



Felt Base "Brunswick" Squares

Without Borders, So They're Offered at Less Than Half Price

9x12 ft.	9x10 ft.	9x7 ft.	6x9 ft.
8.35	6.98	4.85	4.15

Here is some of the best floor covering made. It is waterproof, rustproof and vermin-proof. Made over a heavy felt base with heavily painted patterns—you will get years of wear in your bedroom, bathroom, dining room or kitchen. Every square perfect.

Hillman's—Fourth Floor.

An Unprecedented Sale of 10,000 New Spring Hand Bags!

10,000 Pcs. Spanish Hand Made Fancy Linens



A Great Sale Offering Remarkable Savings

Exquisite Linen pieces every housekeeper will have great pride in owning! Every piece hand made by natives of the **Tenneriffe Islands, known the world over for their artistic handiwork!** Each piece has a pure Linen center with the rich Spanish lace around and all are perfect notwithstanding our low prices!

Oblong Doilies

8x12 inch Oblong Doilies, 1.00 value at **59c**
12x15 inch Oblong Doilies, 1.35 value at **79c**
15x20 inch Oblong Doilies, 2.00 value at **1.29**
22x36 inch Oblong Doilies, 4.00 value at **2.79**

Round Doilies and Cloths

6 inch Round Doilies, 25c value at **15c**
9 inch Round Doilies, 85c value at **49c**
12 inch Round Doilies, 1.00 value at **69c**
15 inch Round Doilies, 1.50 value at **89c**
17 inch Round Doilies, 2.00 value at **1.29**
36 inch Round Cloth, 5.00 and 7.00 values at 4.98 and **2.98**
45 inch Round Cloth, 7.50 and 8.50 values at 5.49 and **4.98**
54 inch Round Cloth, 10.50 and 12.50 values at 8.98 and **7.45**

Oval Doilies

9x12 inch Oval Doilies 1.00 value at **69c**
12x18 inch Oval Doilies, 2.00 value at **1.25**
15x20 inch Oval Doilies, 2.50 value at **1.59**

300 SCARFS

12x36 inch	12x45 inch	12x54 inch
Scarfs, 3.50 value at	Scarfs, 4.00 value at	Scarfs, 5.00 value at
2.29	2.79	2.98

Squares and Doilies

10½ inch	13-inch	36-inch
Square Doilies, 95c value at	Square Doilies, 1.50 value at	Square Cloth, 6.50 and 5.00 values, 4.98 and
59c	98c	2.98

Hillman's—Third Floor.

Remarkable Offer of 4,000 Yds.

Silk Canton Crepe

3.00 Value! **1.89 Yd.** All New Colors!

—40 Inches Wide!
—The Genuine Canton Crepe!
—Extra Heavy Quality!
—Black Included!

Here is one of the most popular Silks this season at one of the lowest prices ever quoted! Fashionable for dresses, blouses, etc. Be sure to get some for your new Spring outfit.

Novelty Sports Silks

40 Inch—5.00 Value

Silk and Wool and All-Silk Fabrics in self colors, multi colors, plaids, checks, stripes, etc. For dresses, coats, suits, blouses, skirts, etc. Beautiful assortment of wanted shades. White and black. Yard, at **2.98**

Loomcraft Tub Silks

Regular 3.50 Quality

All-Silk heavy Broadcloth in two tone, multi colors, etc. Stripes, checks and novelty stripes. Elegant assortment of colors. For dresses, men's shirts, etc. Yard, **1.98**

Extra! 3000 Yds. Crepe Satin

STREET AND EVENING SHADES, WHITE AND BLACK—4.50 VALUE

40-inch high luster Crepe Satin with a heavy Crepe de Chine back in a superior quality and finish. A material much in favor this season for afternoon gowns and street dresses. On sale, instead of 4.50, at, yard, **2.79**

Black Satin Imperial **2.85 Yd.**

Excellent weight. All silk. Ideal for Wraps, Dresses, etc. 4.50 quality, yard at 2.85.

Rough All Silk Pongee **85c Yd.**

Yard wide. All Silk Rough Pongee. Wanted Tan Shade for dresses, drapes, etc. Excellent weight. 1.50 values, yard at 85c.

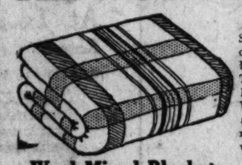
40 Inch Printed Crepes **1.95 Yd.**

Printed All Silk Crepe de Chine, Fan Tan Crepe and Silk and Wool Crepes. Wonderful collection of designs and newest colorings. 3.50 values, yd., 1.95.

Hillman's—First Floor.

A Value-Giving May Sale

All Wool Plaid Blankets



66x80 Inch—10.50 Value

Strictly California All-Wool Blankets, thoroughly scoured and shrunk. Handsome block plaids in Tan, Gray, Pink, Blue, Black and White and Red and Black. A rare May Sale value. **6.98 Pair**

Wool Mixed Blankets 66x80 Inch

Superior Wool Mixed Blankets in beautiful block plaids of Pink, Blue, Tan and Gray. Good, heavy, warm, lofty blankets with 3 in. sateen binding. Would retail regularly at 6.50, pair, **4.49**

Wool Mixed Blankets 70x80 Inch

Extra large size Wool Mixed Plaid Blankets. Full weight, in handsome block plaids and an excellent color range. Sell regularly at 7.98, on sale, special, tomorrow, pair, **5.98**

New Comfortables

Filled with new carded white cotton that is soft and downy. Scroll stitched, covered with an excellent quality fancy silkoline with a 9-inch sateen border to match. Worth 5.98, special, each, **3.98**

Feather Pillows

20x26-inch size. Filled with a good grade of sanitary feathers and covered with an excellent grade of fancy art ticking. Ventilator on each end. All well made. While 200 last, at each, **1.19**

Hillman's—Third Floor.

Below Cost to Manufacture

300 New, Different Styles—Swagger, Under-the-Arm, Pouch, and Vanity—Every One a Real Beauty!

7,000 Bags at **1.00—2.00**

3,000 Bags at **1.98—4.50**



Choose From These Fine Quality Leathers!

Beaver Calf, Ecrose, Morocco, Vachette, Persian, Lizard Grain, Etc., Etc.

Many Trimmed with 22 Carat Gold Edgings—All Colors

New Blues, Tans, Grays, Browns, Various Vivid and Subdued Shades, and Black

One of America's greatest manufacturers offered us these 10,000 Hand Bags at such an amazingly low price that we are offering them to the women of Chicago at prices that should sell every one of them before the day is over! Here are beautiful Bags of every description and for every purpose! Bags for dress, for business, for shopping, and for afternoon wear, besides hundreds of tailored effects to go with the new tailored suits and frocks. All leather lined, equipped with change purse and mirror—and each is finished to perfection.

Hillman's—First Floor.

Remarkable Sale Spring Top Coats



All Newest Modes in Most Popular Fabrics—Values to $20!

Women's and Misses' Sizes, 14 to 42

10

Expertly Tailored and Full Lined



Fashioned of All Wool Julliards Fashion-Spun, Berkshire Plaids, Cut Polaires and Other Attractive Fabrics

Fortunate, indeed, will be the woman or miss who will secure her Spring Coat in this phenomenal selling! Besides being attractive they are quality garments that we doubt you will be able to buy at this price in after-the-season sales!

Tan, Rookie, Gray in various shades and tones to choose from—stripes, plaids and various novelty effects

They are just the kind of garments you will need on the numerous cool days yet to come! Take advantage of this selling!

Hillman's—Second Floor.

Baby Carriages and Strollers

of Twisted Fiber Reed **18.95** Values to 27.50



Choice of Pullman Baby Sleeper and Hooded Stroller, fully lined; with 1-piece steel tubular pusher, white enameled handles, reclining back rest, heavy rubber tired wheels, patented brakes. Gray, frosted blue, coffee and dark blue finishes.

Genuine Reed Baby Sulkies

In gray and blue enamel finishes; with rubber tired wheels, steel springs, long pull handle; 7.50 value, **5.95**

Fumed Oak Porch Swings



Values to 5.00

Hardwood Swings, 48 inches long; with steel braced arms, set of rustproof chains and high back rest, **3.45**

Hillman's—Fourth Floor.

Hillman's Famous Cash and Carry Market

Famous Hilbran Hams, lb. 19c

Extra fine quality, lean, small and tender, guaranteed mild cure. Whole or half. Special.

Armour's Star, Morris' Supreme Wilson's Certified or Famous Hilbran Bacon, lb. 27c

5 to 8 pounds each, whole or half slab. Special.

Smoked Butts

Country style, extra special at, the pound, **12½c**

Veal Roasts

Shoulder, at, the pound, **12c**
Veal Loin or Rib Chops, pound, **17c**

Rich, Mild Cheese 21c

Full Cream Brick or Fancy American. The best value in cheese for years. Pound,

California Muscatel Raisins

Extra choice quality Muscatel raisins, pound, **8½c**
25 pound case delivered, 2.10

CALIFORNIA BLACK FIGS

Extra choice, special, 25 lb. box delivered. **5 lbs. 59c**

Imported Norwegian Sardines Specially priced, **12 cans, 1.00**

Budweiser Malt and Hops



Per Set, **57c**

For best results there is none better. 12 sets delivered.

Hillman's Special Blend Coffee, 3 lbs. 97c

Our Own Famous Blend, Roasted Fresh Daily.

Basket Fired Japan Tea

Extra fine quality. Specially priced, lb., **39c**

BUTTER

Hillman's "Perfect" Butter; finest grade, fresh churned Wisconsin butter, pound, **38c**

New Laid EGGS 2 DOZEN 57c

Extra select. Every one guaranteed strictly fresh. About 1½ pounds to the dozen; 2 dozen,

Jumbo Prunes

Santa Clara. Reg. 40c quality, pound at **21c**

Honey Spiced Cake 25c

Two layers of rich spiced dough, iced and filled with a fruit-filled maple icing.

PEACH OR APPLE PIE 25c

Tart and tasty, tomorrow at

Hillman's—Basement—No Deliveries

See Section 10 for our other full page advertisement.

Inlaid linoleum, square yard, 1.55
Pretty color combinations in an assortment of tile and hardwood patterns. Colors go clear through to the back.
Eleventh floor, State.

Mandel Brothers

Two-tone stemware, set of six, 2.75
Colored glass goblets, sherbets and ice cream glasses; bowl is canary yellow, stem and foot are blue.
Sixth floor.



7-day furniture clearance at one-fifth to one-half off

—bedroom, living room, dining room suites and individual pieces in varied designs and finishes

Each piece is of the same high standard which, for years, has distinguished Mandel Brothers' furniture as supreme in quality, character and construction.

New apartments and new suburban homes may be beautified in no small measure with such fine furniture as you will find in this offering.

The items illustrated give but a suggestion of the suites and pieces available in this clearance—the quantities on several items are limited.





A—Tea carts, $15

Combination mahogany or walnut drop side tea carts with artillery wheels and glass trays.

H—Davenport tables, 14.75

In combination mahogany; five-ply veneer top; turned legs; Tudor period style, 14.75.

I—Bow-end beds, 29.75 and 39.75

Full size, walnut or mahogany beds; odd pieces from fine suites.

J—Walnut buffets, 69.50 and 79.50

60-inch and 66-inch sizes; in both dull and polished walnut finish. Several designs.

K—Dining room tables, 29.75 and 39.75

Walnut and mahogany six-foot and eight-foot extension tables.

L—Spinet desks, $25 to $35

Mahogany and walnut, large roomy interiors, some have large drawer at bottom.

Twenty-five cut-velour davenports, $65

M—Dressers, $45

46-inch mahogany dresser with large plate mirrors; drawers have dustproof bottoms.

N—Day Beds, 39.75 to $95

About twenty-five samples for clearance priced for immediate clearance.

China cabinets, *B*—$45

In various finishes and designs; marked radically low for quick clearance.

C—Chifforettes, 29.75 & 39.75

In several styles—the one pictured has three trays and two drawers.

D—Vanities, 39.75 & 49.75

Combination walnut; full length mirror, some with three-quarter mirrors.

Living room *E*—chairs, $49, $69, $79

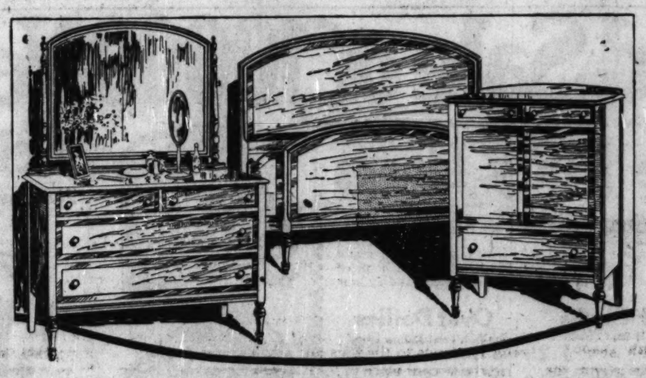
Wing chairs and arm chairs in mohair and combinations.

Fiber fernery, *F*—4.95

Brown finished fiber wrapped over strongly constructed frame; 12x30 galvanized iron pan.

G—Fiber reed rocker, 10.75

Loose spring-filled cushion covered in cretonne. Baronial brown finish.



Three-tone bedroom suites, $125

Well constructed three-piece suites, nicely dovetailed and dustproof. The suite includes a large, roomy dresser, bow-end bed, and a four-tray chifforette. Finished in brown mahogany with darker border. Vanity dresser, not illustrated, 64.50.

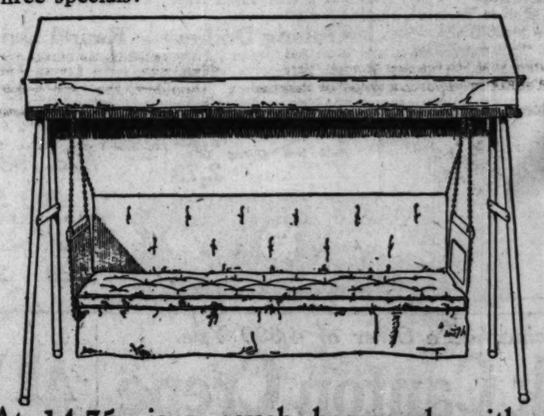


Windsor breakfast suites, 28.50

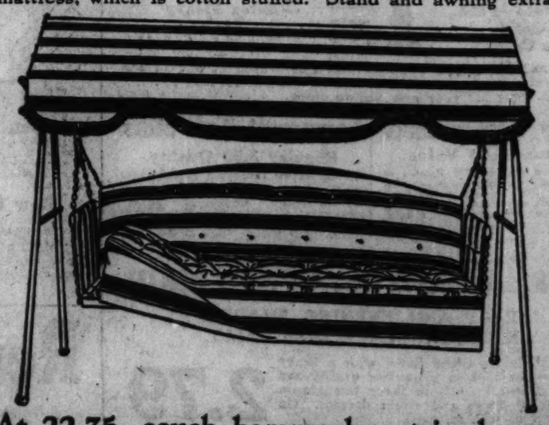
Suites include 36x42-inch table and four charming Windsor chairs; in gray and blue, or ivory and blue enameled finishes. These are delightful, comfortable breakfast suites, very low in price.
Furniture floor, the seventh.

380 Couch hammocks
at exceptional savings

A fortunate purchase of the entire surplus stock of a noted manufacturer, in a special sale at much less than regular. About forty styles and patterns to choose from, but only a limited quantity of each. In conjunction with the above we offer the following three specials:



At 14.75, is a couch hammock with a Romelink spring, an adjustable padded back, and a box-style mattress, which is cotton stuffed. Stand and awning extra.



At 22.75, couch hammocks, striped canvas covered; cotton upholstered, adjustable back; mattress; adjustable head rest. Stand and awning extra.

At 18.75, couch hammock; adjustable cotton-padded back; mattress; striped canvas covered.
Tenth floor.

Silk casement net, 36 inches wide

95c

A delightful fabric for summer curtains; in plain or figured patterns, in soft, natural color.

50-inch artificial drapery silk, 1.50

In either figured or striped patterns; rose, blue, mulberry and natural colors. Favored for all draperies and draw curtains.

48-in. cable marquisette, 48c

Available in ivory and ecru colors. Exceptional value.
Eighth floor.

Royal wilton rugs

9x12 size **69.50**

An excellent, quality rug in oriental and Chinese colors and patterns. Finished with a linen fringe. 8.3x10.6 size at $65.

Seamless wilton velvet rugs

9x12 size **$43** 8.3x10.6 size **$38**

Available in the best and most favored oriental and domestic patterns. They are splendid service rugs, for they wear well.

9x12 royal axminster rugs, $40
3x6 grass rugs, $1
Eighth floor.

100-piece dinner sets, 27.50

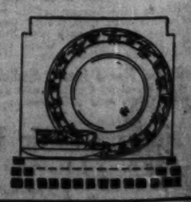
Of fine semi-porcelain with wide conventional border in rich, high colors; gold line edge; dull coin gold handles. Service for twelve. A one-third saving. Illustrated.

Dinner sets, 15.95

51 pieces, identical with the above sets in quality and pattern. Service for six.

Breakfast sets, 5.95

32 pieces, same quality and decoration as above, excepting gold traced handles.
Sixth floor.



The Last Word in Paris Fashions

THE STRAIGHT LINE FOR MIDSUMMER.

By Bettina Bedwell.

PARIS.—(Special Correspondence.)—"It is entirely a matter of curves, my dear," as Venus de Milo remarked. There is the in curve and out curve to be taken into consideration, while fashion is saying: "Hew to the straight line, let the curves fall where they may." This is just another one of the many paradoxes that exist in the world of clothes.

One hears of nothing else but the fashionable straight line, the straighter and narrower the better, but the moment you get beyond the a, b, c of clothes it becomes a problem of curves, as difficult and intricate as the incommensurable arc. One might say the base of all clothes is the curve, and the straight line is a paradox, which it actually is. When a woman attempts to modify the naturally beautiful curves of her figure in one of those tube dresses the result is always the same: it is the tube which becomes modified, not the figure. This is probably the reason why Paris couturiers are themselves modifying the tube and not leaving the modifications to nature's haphazard and often unbecoming methods.

One curve that is banished from the salons of Paris couturiers is the flaring curve which goes with the knee flounce. Last spring, in Paris, the feminine promenade on the Champs-Elysees favored this curve from knee to ankle above all others; if you did not have a little curve from your knees down you were simply out of it, and, in September, on 5th avenue, in New York, the same condition existed.

This particular curve had its advantages, in decidedly modifying the effect of bow legs, for, with a flaring skirt, it is difficult to tell whether nature has put a concave curve on the in side of the calf or not.

Paris fashion creators have found a better way than the knee flounce for producing this pleasant disguise, and that is the flatly circular skirt which begins on the logical point of the hips. I have just been seeing Molyneux's summer collection, and it shows a great many of these circular skirts made of crepe de chine—usually figured—or of georgette and chiffon in several tiers. The effect, when walking, is indescribably graceful and will make the most awkward woman look more attractive as she moves. This same increase in gracefulness is sometimes achieved by plaits, but it is not quite so successful as by the circular movement. The secret of keeping the circular movement flat is to use soft material, and you may use as many layers of it as your fancy dictates. Yvonne Davidson is making whole dresses having three or four layers of varicolored crepe de chine or crepe georgette.

Another one of fashion's curves to which attention is devoted is the back curve, which is just another way of saying that curves are moving backward. An increasingly important trend of fashion is toward flaring backs. Molyneux achieves the flaring backs on the midsummer clothes in an interesting way. He favors long capes with shaped shoulders, the cape being held closely about the body, and in order to produce a flare at the back he places on these straight long capes another cape which extends to the hips and which flares jauntily in the proper place in back. Sometimes these upper capes are split down the center back, so that there are two distinct sides. Molyneux also uses the flaring jacket backs in a great many of his dresses; we have the traditional dress front, with its belt, and the back, from shoulders to hips, is exactly like the back of a jacket.

While we are watching to see which way the Directoire movement of spring will jump, whether it will leap into the highest popular favor for autumn, or whether it will plunge back into oblivion, this flaring back is a good thing to keep an eye on. It is the favored flair of Jeanne Lanvin and others who may be classified as fashion makers.

Madeleine Vionnet is showing a great deal of this back flaring movement, but she is doing it by means of those inimitable little shoulder capes which she places on her crepe and satin dresses. They are cut in the characteristically intricate Vionnet fashion, which is far too involved for even the expert in clothes to analyze without studying the garment at close range.

However, when you are thinking of curves for your spring and summer clothes do not forget the back curve. It covers, for one thing, a multitude of sins in one's own curves: it adds height to the short, grace to the tall, and slenderness to the plump. It looks considerably like a universal panacea for one's all sartorial ailments. It is not exactly that any more than the old fashioned patent medicines that were supposed to cure everything from toothache to consumption actually performed their service, but it is an excellent aid to securing a graceful and fashionable effect.

To come back to the straight line dress, it is above all ideally suitable to the slender, willowy figure of youth, and when worn by a young girl it can be trusted to take on just the right measure and kind of curve. Our artist has sketched in the first figure a straight line dress for the debutante from Martial and Armand. This dress is of dark blue tussalga, a hand woven Rodier fabric, which is really a soft and beautiful alpaca, and which is used a great deal for midsummer dresses in Paris. This dress, as you see, is cut practically straight and has little indication of belt. It is dependent for its attractiveness upon the delicate embroideries done in cross stitch of vivid wool and silk. The dress itself is nothing more than a fashionable shift, and the couturier's art is revealed by the expert manner in which the embroidery is placed.

The second figure in our sketch shows the suit of which this dress is a part, and the little hip length jacket which is worn with the dress is cut with the same supreme simplicity and straight line as the dress itself; it is harmonized with the dress by the matching embroidery. With this suit is worn a separate collar, which illustrates the inimitable Paris touch, and which no French woman would consider leaving off. In this case the collar is little more than a neck band and a double flaring ruffle which charmingly frames the youthful face above it.

The third model illustrates what the Parisian calls a race gown, and fully half of the summer dresses I nud in the salons of Paris couturiers are these race dresses, because all fashionable Paris

[Continued on page seven.]



The straight line for the debutante. | Hip length jacket to be worn with frock sketched at left. | Illustrating what the Parisian calls a race gown. | Wool lace and crepe de chine allied for midsummer suit. | Of cream colored cotton lace banded with green organdy.

Style Without Extravagance

Important Reductions on High Grade Garments



Juina cloth in tan with Jap mink on collar and cuffs.. $58 | *Repp cord cloth in sand shade, mink dyed squirrel collar,* $58 | *Charmeen cloth in black, with contrasting gray grisette fur..* $58

Coats $58

In this group we are including only those coats that are made according to our own careful specifications. The models are original, and the materials above reproach. The tailoring matches the production of even the best custom makers—every detail is executed with precision. These garments reflect all the latest style tendencies. Most of them are trimmed with squirrel, grisette, or Jap mink.

Fabrics — *Juina, Charmeen, Lustrah, Lorline, Repp, Twills, Charleen.*
Colors — *Tan, Gray, Cocoa, Moss Green, Navy, Black.*



Fur Scarfs

White Alaska Foxes, dyed Cocoa, Beige, Peach, Platinum and Natural Blue. **69.50**

Natural Red Foxes, prime northern skins, with beautiful tails and markings. **39.50**

Stone Marten Chokers, of perfect skins, in rich, dark colorings. **29.50**



Beautiful Poiret twill cloth in navy, braid bound..... $38 | *Charleen cloth in brickdust shade, very stunning model.....* $38 | *Hairline stripe cloth in a tan shade, giving very slender effect..* $38

Suits $38

Johnson & Harwood tailored suits at a price of only $38 means a genuine buying opportunity. Many of these exquisitely made garments cost much more than that to manufacture! There are included single and double breasted models, link button styles, form fitting tailored suits and those with long Mandarin coats.

Fabrics — *Charmeen, Hairline Stripes, Twills, Twillcord Checks.*
Colors — *Navy, Black, Mocha, Tan, Moss Green, Gray.*

Johnson & Harwood INC

37 SOUTH WABASH AVENUE
Northeast Corner Monroe and Wabash
Third Floor



Chiffon and lace combination in black, dainty and fetching.. $28 | *Charmeen cloth in moss green. Ecru lace collar and cuffs..* $28 | *Satin in dark navy effectively combined with ecru lace.....* $28

Frocks $28

Smart tailored frocks for street wear, afternoon frocks of rich silks and fine laces, dinner gowns that show character and individuality, dancing frocks of dainty fabrics and delicate shades are all included at a price which, we believe, has not been approached for garments of similar quality. Every woman considering a new frock should make it a point to attend this money saving event.

Fabrics — *Lace, Faille Crepe, Chiffon Crepe, Charmeen, Beaded Georgette.*
Colors — *Powder Blue, Cocoa, Cinnamon, Artichoke Green, Navy, Black.*

A Store of High Ideals

EVERY day customers are amazed at the values made possible by third floor rent, strictly cash selling, no deliveries, and the elimination of all other unnecessary expense.

They also find the store free from selling pressure, and marked by courtesy, patience, and really helpful style service extended to each customer.

You'll enjoy the ideals followed in our spacious, well-appointed, daylight store.

DORIS BLAKE'S ANSWERS TO LOVE PROBLEMS

Have you a perplexing love affair on which you need the counsel of a friend? Write to Doris Blake, care The Tribune, Chicago. If you wish a personal reply please send a stamped, addressed envelope.

This department appears every day in the Daily Tribune.

Most Certainly Not.

"Dear Miss Blake: I have gone out with a young college fellow for quite a while. I am 18, but do not look upon my men friends as all wanting to marry me. I am too young, and am just having a good time while I may. Although this chap and I go to dances, grills, theaters, etc., I go out with others, as well. For no reason at all we drifted apart, though every time I see him I treat him as if nothing had happened. Last week he came in unexpectedly and spent the evening, telling me he had missed me. Since then he has asked me to go out. Do you think I would lower myself by going out with him? Would it give him a chance to say that I was ready to go out with him at any time? And what generally do you make of his attitude?

"HONEY."

Of course, you would not lower yourself by accepting the young man's invitation, Honey. Where did you ever get that foolish notion? You must not get yourself into the habit of analyzing the actions of friends that way. It is not fair. The boy cares for you—maybe not deeply enough for constant company, but then you say quite frankly you go out with others. So don't hold it against him that he has let you have your freedom to go with whm you please.

Old Enough to Decide.

"Dear Miss Blake: I am 28 and engaged to a young man of 32. We love each other dearly. My family object to my going with him for the reason that he is foreign born, while I am an American, and say we will not get along well together. Also, my mother's objections are based on the fact that he is so much shorter than I am—about four inches—and we do not make a nice looking couple, but I am sure this will not tend to spoil my happiness, as he has a fine character and is a gentleman in every way.

"He has been in this country for fifteen years and has become quite Americanized, but still retains quite a foreign accent, but I love him just the same.

"Please advise me as to whether it would be wise to go against my parent's wishes, although I am old enough to know my own mind. WORRIED."

Worried, while I do not like to advise any girl to go against the wishes of her parents, I feel that you are old enough to know what you wish to do, and as you are the one to marry the man you naturally are the one to be satisfied. A fine character is a much better recommendation than a fine appearance, my dear.

It's Fifty-Fifty.

"Dear Miss Blake: A boy friend has asked me to take dancing lessons with him. Is it proper for him to pay for them, as he wished to do, or should my parents do that? Should my parents ever thank a young man for taking me to nice places, or should they feel that I honor him by accepting his invitation? DOUBTFUL.

Your parents should pay for the dancing lessons, Doubtful. Not the boy. They might say some time to the boy when the occasion warrants that it is nice of him to give their daughter a good time. But no formal thanks are necessary. I don't know as I like the expression "honoring the boy by accepting his invitation," because it is pretty much a fifty-fifty arrangement, after all, isn't it? You wouldn't go out with him if you did not think he should show you a good time. Time enough to use that expression if the boy assumes you owe him kisses or other favors for his entertainment.

Learn to Dance.

"Dear Miss Blake: I will soon be 17, and have been quite friendly with a girl about the same age ever since I was a young boy. This girl has told me that she cares for me, and I have told her the same thing. I have asked her to go out with me several times, but it seems she always has an engagement with her girl friend to go dancing. I cannot take her dancing as I do not know how to dance. I would like to know how I can get this girl to go out with me, and if it would be proper for me to ask her to show me how to dance in my house, as I do not like to go to a dance in order to learn. My mother has no objection to this plan. SIXTEEN."

I would suggest that you go to a dancing school and learn how to dance there. When you have learned the steps, have your mother invite the girl to your home and ask her to dance with you that you may get some practice.

Give Him a Smile.

"Dear Miss Blake: What is the proper thing to say when a young man says, 'Thank you,' after dancing with you? If I just met a man at a dance and he takes me home, what should I say before he leaves me? Is it wrong for me to ask him to come to the house some time? M. H."

Just bow and smile graciously. No comment is necessary from the young lady. If a young man escorts a girl home after a dance that indicates he favors her sufficiently to justify her inviting him to call at her home some evening. Besides, it is considered quite the proper thing, you know.

'Twas Too Late.

"Dear Miss Blake: Is it proper for a young girl after coming from a show to invite her friend into her home? A short time ago I attended a show with a friend and I arrived home about 1 o'clock. As I live in a suburb I did not invite this young man to come in and he was hurt over the same. Please tell me what to do after this.

"INQUISITIVE."

At that late hour, it was better not to invite the young man. Aside from the lateness of the hour as far as you and Dame Grundy were concerned, there was the young man's long ride back to town. It is not well to deprive these young suitors of too much sleep, Inquisitive.

Have a Twinkle.

"Dear Miss Blake: I am a schoolgirl, and at the dancing school I go to, the boys hardly ever choose me to dance. It may be because I am shy, but I don't know. I wish you would tell me something to talk about and any other reason you see for their not liking me. BLUE EYES."

First thing, Blue Eyes, I'd try to master the terpsichorean art so that your dancing would make you a desirable partner. I'd fix myself up just as pretty as possible for the dancing lessons, and then I'd study the ways of the popular girls and try to see what you lack in your manner. It may be just that you are shy. But you can overcome that in time, I'm sure. It is not so much what you talk about—at first, anyway, as how you appeal personally. I'm inclined to think young men more susceptible to the twinkle in an eye than in a brain.

No Way to Do.

"Dear Miss Blake: I am a girl, 18, in love with a young man, 20. A few weeks ago we planned to elope and get married, but somehow we did not. Since then we do not talk to each other. I dearly love this man and am quite sure he cares for me, but I do not know how to start our friendship again. Please give me some advice. PUSSY."

If the renewal of the friendship is going to end in an elopement, don't renew it, Pussy. Besides, I cannot believe that the boy's influence is for the good if he would persuade you into considering marriage so flippantly. Or, maybe you were the one who suggested the idea of eloping? Were you? Well, anyway, just be thankful you did not do it. It is no way to approach so serious a thing as matrimony, dear.

Only Teasing You.

"Dear Miss Blake: I am a young girl, 18. I have been in love with a young man one year my senior. He has told me he loves me dearly. Lately he does not believe me and doesn't tell me anything. How can I make him believe me, for I do not tell anything I am not supposed to. I know you can help me for you have helped many girls. JANICE."

Now I wonder how you can make the doubting Thomas believe you. I have a private opinion he does not doubt you. Just says he does so as to hear you say over and over again you care for him. Some young men are like that, Janice. It is rather a form of teasing than doubting.



Egyptians Overcame Gray Hair

Egyptian women, famous in song and story, were noted for the beauty of their hair. Their secret of youthful tresses is contained in

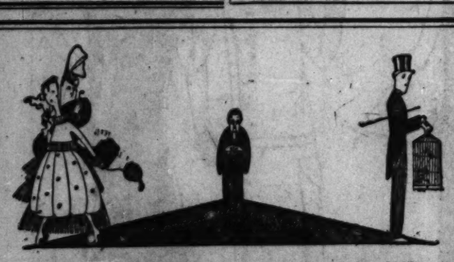
BROWNATONE

Tints Gray Hair Any Shade

This discovery of an eminent hair specialist, combining the secrets of the Egyptians with modern science, easily tints gray, faded or bleached hair to any shade from lightest blonde to deep brown or black. Acts instantly; fast colors that defy detection, will not rub off. Guaranteed Harmless. At all dealers, 50c and $1.50. Send 10c for trial bottle indicating color desired.

For advice or hair tinting, visit the Brownatone Shop, 1033 Stevens Bldg.

THE KENTON PHARMACAL CO.
1500 Coppin Bldg. Covington, Ky.



ETIQUETTE *in* DIVORCE

Whether or not you approve of divorce, it is a simple fact that divorced men and women are included in nearly every circle of society today. Such members cannot be ignored; and there is acute need of counsel on the etiquette which society adopts towards them.

How should a divorced woman sign herself? How should one address an invitation to her?

What should one do when a former husband and wife meet by accident in one's drawing room?

What happens when the daughter of one's former husband marries—does one invite him to the wedding as a guest? Should he give his daughter away?

These are only a few of the puzzling problems of divorce taken up in Vogue's new Book of Etiquette.

The foundation of good breeding; formal and informal entertaining; distinction in dress, speech and correspondence; alterations in present-day social usages; and many other questions are set forth in Vogue's new Book of Etiquette. By the editors of Vogue, the acknowledged court of authority in America on all debatable niceties of good form. Just published. 591 pages. Possession of this book also entitles readers to consult the Vogue Information Bureau on individual personal problems by mail, telegraph or telephone.

$4
at all book stores

VOGUE'S BOOK OF ETIQUETTE

Trade Sales Agents: The Baker & Taylor Co.

L·KLEIN
Halsted, 14th & Liberty

COME OUT OF THE BEATEN PATH

A Bulletin of sales
events this week at
The L. Klein Store

Sale of Men's Fine Suits
The Entire Surplus Stock of A. BLOCH & CO., Cincinnati, Ohio.

One of the greatest purchases of men's and young men's fine spring suits ever made by our store. Every suit bears the A. BLOCH label. These suits if bought by us in the regular way would be sold at $40 to $50, on sale at $26. First floor.

A Sale of Play Oxfords and
Barefoot sandals for boys and girls at 79c present worthwhile economy to parents who anticipate summer needs now. First floor.

Sale of Men's Shirts at 97c
A fortunate purchase brings exceptional values in shirts of fine madras and percale, all sizes. First floor.

May Homemakers' Week Sales
in effect this week afford notable savings. In addition to the special values in furniture, rugs and curtains, a sale of sample blankets and a sale of garden needs are of more than ordinary interest.

Easy Payments if you wish
on purchases of Furniture, Rugs, Washing and Sewing Machines and Vacuum Cleaners.

Wash waists
Of colored and white dimity and voiles, Balkan style, long sleeves with turnback cuffs and Bramley style collars, in white, maize, blue, peach, etc. Just for Monday, 79c
L. Klein, second floor.

Girls' shoes
Novelty low shoes in fancy straps and cutouts, patent coltskin and green or blue elkskin, Goodyear stitched oak soles, all sizes to 2. Just for Monday, 1.69
L. Klein, first floor.

Boys' blouses
Lay down collar, button down and 2 button cuffs, of fine corded madras, in neat stripes and checked patterns, sizes 6 to 16 years. Just for Monday, 78c
L. Klein, first floor.

Girls' dresses
Voile, linene and gingham, in pretty checks and plaids, in sizes 7 to 14 years. Dresses from our regular 1.95, 2.49 and 2.95 lines. Just for Monday, at 1.88
L. Klein, second floor.

Georgette Crepe
Excellent quality georgette crepe, in practically every desired shade, priced very low, 39 in. wide. Just for Monday, 1.19
L. Klein, second floor.

Men's hose
"Hardwear" brand, two-thread leg, double toe and heel, elastic cuff top, black and colors. Just for Monday, pair, 11c
L. Klein, first floor.

Allover aprons
For women, of percale in light colors, square or V shape neck, sash style, neatly trimmed, sizes 38 to 44, 69c

Fresh eggs
Packed in cartons, 4 doz. limit, none delivered, 4 doz., 99c; per dozen, 25c
L. Klein, fourth floor.

Cotton Goods
These prices just for Monday. No mail or telephone orders.

DAISY bleached muslin, 36 inches wide, well known good wearing and laundering brand, full round even threads, free from dressing, 20 yards limit to a customer, yard, 15c

BLEACHED sheeting, 2¼ yards wide, good heavy quality, soft finish, free from starch, yard, 52½c

UNBLEACHED sheeting, 78 inches wide, good weight, coarse even threads, will bleach white, yard, 37½c

UNBLEACHED sheeting, 88 inches wide, for making full size bed sheets, coarse even threads, yard, 42½c

PILLOW tubing, 45 inches wide, full bleached, fine soft finish quality, free from starch, yard, 31c

MATTRESS covers, size 50x78, made of very good heavy quality unbleached muslin, double stitched, flat seam, will keep mattresses in shape and clean, each, 1.95

"FRUIT OF THE LOOM" pillow cases, size 45x36, well made and finished with 3 inch hem, ready for use, each, 33c
L. Klein, second floor.

Drug Department
Just for Monday—No mail or phone orders.

MARION LESCAUT face powder, all tints, 1.25 size, at 89c
POMPEIAN DAY cream, 50c size jar, 37c
SAVEALL TOOTH paste, 50c size tube, 29c
WATKINS' COCOANUT oil shampoo, 50c size, 36c
PHILLIPS' MILK OF Magnesia, 50c size, 37c
MALTINE WITH COD liver oil, 1.50 size, 98c
WHITE PINE COUGH syrup, our own brand, 50c size, at 33c
S. S. S., THE BLOOD remedy, $1 size, 79c
L. Klein, first floor.

Grocery Bargains
These prices just for Monday. No mail or telephone orders.



FLOUR, Pillsbury's Best flour, ⅛ bbl. cotton sack, 93c
SUGAR, best cane granulated sugar, 10 lbs. limit, lb., 8½c
HIREY household extract for making root beer, bottle, 15c
SNIDER'S PORK AND BEANS, medium size can, limit 6 cans, per can, 10c
MILK, Borden's evaporated milk, 6 cans limit, tall can, 9c
PINEAPPLE, Hillsdale broken sliced Hawaiian pineapple, 5 cans limit, No. 2 can, 19c
KITCHEN KLENZER 6 cans, 27c
HAMS, Mayer's Approved and Morris Supreme, pound, 19½c
LEAF LARD, large fresh bells, pound, 11½c



UNEEDA BISCUITS, limit 6 pkgs., 3 pkgs., 11c
TUXEDO smoking tobacco, fresh stock, full 16-oz. tin, 77c
L. Klein, fourth floor.

Mail and telephone orders filled for charge customers unless otherwise specified.

4 Room Complete Outfit
$336.98
Each Piece Sold Separately



$36.98 Down
$20.00 Monthly

6-Pc. Complete Living Room
Included in Our $336.98 Outfit
Pieces Sold Separately as Priced
A Massive Overstuffed 3-Piece Parlor Suite, Queen Anne design, artistically carved. Spring seats and backs. Loose spring cushions. High grade velour covering, luxuriously comfortable.
DAVENPORT, FIRESIDE ROCKER AND FIRESIDE CHAIR. 3 pieces.. $159.75
Davenport Library Table, in antique brown mahogany finish, 60-inch top..... $17.75
Adjustable Metal Reading Lamp. Polychrome finish. Everlasting beaded vellum shade, beautifully colored. Will not soil. Can be washed or polished. Complete $12.75
Charming End Table, in rich mahogany finish. Sturdily built. Special for this sale at..... $5.50

Terms Arranged on Any Purchase

Visit Our Completely Furnished Cottages
This complete 4-room outfit at $336.98 is just one example of the bargains we can offer in complete outfits or separate pieces. Our completely furnished cottages offer other suggestions, and our most complete stocks will enable you to select one piece, a few pieces or a complete home at tremendous savings.

Convenient Terms Arranged on Any Purchase



Exquisite Bedroom Suite
Included in Our $336.98 Outfit
Or Sold Separately
A sensational value! Queen Anne design two-tone Walnut Finish Bedroom Set. Consists of bow-end full-sized bed, dresser with French plate mirror, also chest of drawers. Special for all 3 pieces..... $79

Out-of-Town Folks Order by Mail Direct or Send for Big FREE Catalog.

5-Pc. Queen-Anne Dining Set
Included in Our $336.98 Outfit or Sold Separately
A stately Queen Anne design Dining Table, with oblong top. Beautiful walnut finish..... $28.00
4 Walnut finish Queen Anne Dining Chairs, with thickly padded seats, upholstered in genuine blue or brown Spanish leather. Special at..... $24.50

Sanitary White Kitchen
Included in $336.98 Outfit or Sold Separately
Sturdily built White Enamel Kitchen Table with white porcelain top and drawer, 3 strongly built, well braced Bow Back Kitchen Chairs. Unfinished, so that you can enamel them in any color desired. Worth $5.50. Special at, three for $5.98 $3.75



Herz Double Da-Bed
With the newest patented adjustable headrest and steel cane panels. Makes a complete Couch, Chaise Longue or full size double bed. Walnut finish. Complete with spring and folding 100 per cent Cotton Felt Mattress; has plenty of room for bedding inside for bedding..... $39.95
$3.00 Monthly.

The Annual Rug Sale
Sensational Savings

Seamless Velvet Rugs
6x9 ft. size $17.65
8 ft. 3 in. by 10 ft. 6 in. size $30.95
9x12 ft. size $32.80
Seamless, Fringed Wilton Velvet Rugs, 9x12 ft. size $48.75
Fringed seamless genuine Wilton Rugs, 9x12 ft. size $89.90

Seamless Brussels Rugs
9x12 ft. size $23.95
Axminster Rugs
8 ft. 3 in. by 10 ft. 6 in. $32.90
9x12 ft. size $35.95
Extra heavy Plush Axminster Rugs, 9x12 ft. size $59.85

Convenient Terms Arranged on Any Purchase



Sanitary Refrigerator
Sanitary Refrigerator, golden finish. Perfect cooling and draining system. White enamel provision chamber..... $15.95
$2.00 Monthly
See our full line of 1 and 2 door refrigerators.

GOODS BOUGHT NOW HELD FOR LATER DELIVERY

STRAUS & SCHRAM
ESTABLISHED 1882

ON SALE AT BOTH STORES

665-667 W. Madison St.
Near Union Street—1 Block East of Halsted
Open Monday, Wednesday and Saturday Evenings Till 9 o'Clock.

Visit Our Completely Furnished Cottages.

834-836-838 W. 63rd St.
Northwest Corner Green Street—1 Block West of Halsted
Open Every Thursday and Saturday Evening Till 10 o'Clock

What Do People Talk About?

Psychologists' Report Man's Preferred Topic Is Business; As for Woman—Well—Hers Is Man.

asks DORIS BLAKE



WHAT do people talk about in their off hours? The weather, sports, lodge, amusements, business, prohibition, bobbed hair, themselves?

Does the Broadway trend of conversation run in the same direction with that of Keokuk, Ia.?

Several years ago the psychologist, Henry T. Moore, analyzed a number of conversations heard in various places, and found that men conversed more frequently about business, money and amusements; women about men, clothes, and decoration.

Recently, M. H. Landis and H. E. Burt, psychologists at the Ohio State university, Columbus, reported to the Journal of Comparative Psychology the results of a similar analysis made in 500 conversations in that community, with a view to comparing them with the record of those heard on Broadway, where Moore made his observations.

Their investigations include persons in restaurants, at baseball games, in theater lobbies, in front of store windows, on the university campus, in barber shops, in churches and on the street.

Business Man's Favorite.

The conversations were classified under ten headings: Business and money, men, women, clothes and decoration, sports, other amusements, college work, health, self, and the weather. The results agreed in general with those observed in Broadway.

Men's most frequent topic is business—49 per cent in Columbus and 48 per cent in New York. If sports and other amusements are combined, these topics have a frequency of 15 per cent at Columbus and 14 per cent in New York.

The third topic of men's conversation is men—12 per cent in Columbus and 13 per cent in New York.

Man, or men, is the absorbing topic with women, with clothes and decoration—to promote further talk about them undoubtedly—running second; 12 per cent for the men and clothes, 19 per cent in Columbus. In New York the figures were: Men, 44 per cent, and clothes, 23 per cent.

Hides His Emotions.

Curious, no evidence is produced in these figures taken from the Journal of the American Medical Association to indicate that love has anything to do with conversation of either sex. But that may be explained on the ground that a man, the one man, is the same thing to a woman. Also, it proves that men do not air their emotions in public. Rather, we would think that in his life we are things so far apart that he never even mentions us.

Other women come third on the list of women's favorite employment of an idle hour in the percentage of about 15.

Would that indicate the genile art of gossip dying out? Are we less interested in what other women are doing?

In mixed company, the report shows that men most frequently talk to women about amusement, next business and money. They further seem to talk to women considerably about themselves—17 per cent—which, we are told is more than when talking to other men.

One of the sex, commenting upon this, hints that the psychologists picked men somewhat too modest to serve as legitimate laboratory speci-

Amusement First with Women.

Women, the psychologists report further most frequently converse with men about amusements, secondly about clothes, and to a considerable extent about themselves and about men.

The results were classified also as to the social status of those concerned. Business people talk about business and money, in 70 per cent of cases as compared with 43 per cent for industrial workers and 9 per cent for students. Industrial workers talk chiefly about men and themselves, and students talk chiefly about other men, their opportunities, and amusements.

Only 8 per cent of student conversations, 17 per cent seeming ridiculously low.

"The autobiographical strain is much more prevalent among all the men I know," says he, "and they hold it with a good deal of consistency, whether or not the company is mixed."

tion overheard dealt with actual college work, it is observed.

The infrequency of conversation about the weather was one of the incidents noted. Although health was one of the subjects catalogued, it is interesting as well as consistent to note that it held little interest for those who are well.

Little Serious Discussion.

The scarcity of serious discussion of general topics is commented on by the psychologists. There were not half a dozen of the entire 500 interested in the weather, their health, or general topics.

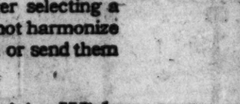
Moore had previously noted the same thing, but attributed it to the levity of Broadway. However, the same conditions are revealed under diverse conditions.

The classification was made on the assumption that the natural trend of an individual's conversation is to quite an extent an indication of his or her fundamental interests and enthusiasm. Therefore, it is assumed that man's greatest interest is business and money, his next greatest sports and amusements. Woman's leading interests are men and clothes. And it is to be observed that persons play a small part in man's thoughts and a large part in woman's.

Strange They Forget This.

Is it possible, we ask, that the women examined were all of the lean variety? Our experience is that no luncheon table conversation is ever conducted without a promise, be it ever so half hearted, to begin to diet. Either that, or a recital of how many pounds have been lost since the last meeting.

The decoration classified as the other half of clothes presumably includes whether or not to be shingled, facialed, manicured, permanent waved or mud bathed. An impressive percentage, we feel, is due to the pursuit of beauty themes.



Cuticura Treatment For Thin Falling Hair

Before shampooing anoint the scalp, especially spots of dandruff and itching, with Cuticura Ointment, letting it remain on over night when possible. Then shampoo with a suds of Cuticura Soap and warm water. Rinse thoroughly.

Samples Free by Mail. Address: "Cuticura Laboratories, Dept. 15Y, Malden 48, Mass." Sold everywhere. Soap 25c. Ointment 25 and 50c. Talcum 25c. Try our new Shaving Stick.

Look for the 'O' in O-Cedar

and make sure of the genuine O-Cedar make; of the quality that's *guaranteed* to please. O-Cedar adds a new and richer beauty to pianos, furniture, woodwork and floors.

Order a bottle or a can today

O-Cedar Polish

utfit

eparately

Terms Arranged on Any Purchase

Out-of-Town Folks Order by Mail Direct or Send for Big FREE Catalog.

nitary e Kitchen

98 Outfit or Sold Separately

Enamel Kitchen Table top and drawer, $5.98

Braced Bow Back Kitchen Chairs. You can enamel them in any color 3.50. Special at, $3.75

Sanitary Refrigerator

Sanitary Refrigerator, golden finish. Perfect cooling and draining system. White enamel provision chamber..... $15.95

$2.00 Monthly

See our full line of 1 and 2 door refrigerators.

AM ON SALE AT BOTH STORES

38 W. 63rd St.

n Street—1 Block West of Halsted

d Saturday Evening Till 10 o'Clock



Don't Think of Discarding those Drapes!

DO your old drapes clash with the scheme of decorating? You may find after selecting a new wall paper that the drapes do not harmonize and you may want to discard them or send them away to be dyed.

Do Your Own Color Harmonizing With

NEW IMPROVED RIT Fast-Dyes or Tints

For the first time in the history of home dyeing, New Improved RIT now gives you the means to secure any desired result—a guaranteed fast dye or a delicate tint. You have the choice of twenty-four shades and numerous combinations. The compact cake of New Improved RIT costs only 15 cents and you simply can't go wrong if you follow the plain directions enclosed.

Your drapes and cushion covers may be sun-streaked, unevenly faded, even spotted. With White Rit, you take out *all* the old color,—then you may fast-dye or tint as you choose.

No RIT product will harm the finest fabrics. New Improved RIT at 15 cents either dyes or tints as you desire. No experience is needed for the successful home dyeing of woolen, cotton, silk, linen or mixed fabrics.

NEW IMPROVED RIT Fast-Dyes or Tints

Get New Improved RIT at your Drug, Department or Notion Store today. It is only 15 cents a cake.

Never Say Dye Say Rit

Becker-Ryan & Co

HALSTED & 63RD STS

Our Great Semi-Annual Money Saving Manufacturers' Outlet SALE

Over 100 Completely Stocked Departments

Double S&H Stamps Every Day Until Noon

Our Great Semi-Annual Bargain Event—Hundreds of unusual values in salesmen's samples, mill ends, manufacturers' clean-up lots and special purchases. All this week. No mail, phone or C. O. D. orders.

Boudoir Caps — Made of dimities, voiles, nainsooks and silk mulls, 15c

Spanish Laces — Heavy Quality Laces and Allover Flouncings, in black, white, brown and light colors; 36 inches wide; yard, 79c

Bed Spreads — Krinkle Bedspreads, for full-size beds, stamped in various designs. Monday, $2.45

Trimming Ribbons in all sorts of for fancy work, head bands, sashes, etc.; 10c values. Yard, 4½c

CHILDREN'S BLOOMERS — Made of Genuine Windsor Crepe, in solid colors and figured designs; sizes 6 to 14 yrs. On sale while they last, 28c

PHOTO ALBUMS — Heavy cover; size 7x11; contains 50 leaves, at 98c

PLAYING CARDS — Excellent quality. Per deck 26

NAPKINS — Decorated Paper Napkins, scalloped edges, 100 29c

BARRETTES — In ruby and topaz, set with rhinestones. Each, 49c

Carpet Brooms — Made of good quality broom corn, 7 sewns, plain handle, 43c

Heavy Lace Insertions and Edgings, beautiful patterns, on sale Monday; yard, 1c

Women's Vests — Great value in women's fine Knit Vests, elastic ribbed, with French band tailored tops; sizes 36 to 44. Monday, 14c

These Items on Sale Monday Only

WOMEN'S GOWNS — Women's Slipover Gowns, made of genuine Windsor Washanrede Krinkle crepe, fancy hemstitched neck, trimmed with ribbon rosebud, shirred at waist. Monday, 1.00

American Family Soap, 10 Bars, 52c — None Sold to Children.

Pillow Cases — "Empire" Pillow Cases, made from heavy sheeting; size 45x36 inches; Monday, each, 28c

Percales — Rumson Percales, best made, in hundreds of beautiful patterns; 36 inches wide; yard, 22c

Challies — In Persian and other patterns; 36 inches wide; yard, 15c

Ginghams — Standard quality Ginghams, in all new spring patterns; 32 inches wide; yard, 19c

Velour — All Wool Velour, in oblong check patterns, tan combinations; 1½ yards wide; yard, 2.50

Serge — All Wool Storm Serge, in navy blue only; 36 inches wide; on sale Monday, yard, 59c

Cretonnes — Fancy cretonnes, in a variety of new patterns; 36 in. wide; yard, 16c

Batiste — Fine Sheer Batiste, woven from Sea Island cotton yarns; flesh color; Monday, yard, 12½c

Voiles — Normandy Flock Voiles, in light and dark colorings; guaranteed fast; Monday, yard, 50c

Lingette — Genuine Butterfield Lingettes, in all wanted shades and colors; 36 inches wide; yard, 50c

Sheets — Bleached Sheets, size 81x90 inches, with patent seam center. On sale Monday (4 limit), each, 89c

Swiss — Curtain Swiss, corded plaid pattern, ecru color, 36 inches wide; yard, 15c

Women's Belts — Sample Lot of Women's Belts and Girdles, made of patent leathers, in black and suede. White, green, red and other colors and combinations, with fancy buckles; on sale Monday, 9c

Women's Athletic Union Suits — Women's Athletic style Union Suits, made of voiles and nainsooks, striped and checked patterns, in white or pink; sizes 34 to 44. Manufacturer's outlet sale price, Monday, 47c

Women's Union Suits — Knit from splendid quality yarns, band or taped tops, loose shell trimmed knee cuffs; sizes 34 to 44; Monday, 39c

Women's Silk Vests — Extraordinary Bargain in Women's Fibre Silk Vests, heavy ribbed, in pink, peach, orchid and white, satin ribbon shoulder straps; sizes 36 to 44; on sale Monday, 89c

Women's Fine Silk Hose — These Hose were made to sell at a dollar, but we place them on sale at a big reduction because they are classed as slight substandards. All semi-fashioned with seam in back; in black and latest light shades; all sizes. On sale Monday 27c

Women's Chiffon Silk Hose — 5,000 pair Women's Pure Chiffon Silk Hose, full fashioned, lisle garter tops, in black; French nude, dawn, beige, banana, apricot, peach and atmosphere. On sale Monday, pair, 74c

Genuine Inlaid Linoleums — Extraordinary bargain in genuine Inlaid Linoleums. Colors are blocked clear through to heavy burlap back; cannot wear or rub off. In block, granite and novelty effects. Very slight substandards of regular $1.50 values. Manufacturers' Outlet Sale price, square yard, 98c

Heavy Felt Base Squares — A great chance to secure durable quality floor coverings at an exceptionally low price. These are absolutely waterproof, sanitary and easy to keep clean, assorted patterns. Classed as "Mill Imperfections." 6x9 feet, one piece. On sale Monday, 2.39 | 9x12 feet, two pieces. On sale Monday, 4.75

Neponset Art Squares — Made exactly like the famous Neponset Rugs, only border design is omitted; thoroughly waterproof; cannot "curl" or "kick up"; assorted patterns; slight, hardly noticeable imperfections of regular $10.50 values. Monday, 6.77

Smashing Value Monday

New Style SPORT COATS

They're all here—black and white shadow plaids, brown and white shadow plaids, Berkshire plaids; wide stripes, tans, browns and grays, fashioned from excellent quality polaires and sport materials; very latest styles; sizes 16 to 44. On sale Monday.

9.75

ROOM SIZE RUGS

Comparison will convince you that these are the very greatest values in room size rugs, immense selection. "S. & H." Stamps—an additional saving.

Brussels Rugs — Extra Heavy Seamless Tapestry Brussels Rugs, closely and evenly woven, all wool face, fast colors, size 9x12 ft.; regular $22.50 val. Monday at 14.98

Axminster Rugs — Beautiful Axminster and Seamless Wilton Velvet rugs, woven with a deep silky pile, latest patterns and colorings, size 9x12 ft. Values up to $42.50. Monday at 26.98

Wilton Velvet Rugs — Heaviest Quality Seamless Wilton Velvet rugs, closely woven, made with double knotted fringe ends, in Chinese and Persian designs; will stand hard usage; size 9x12 ft. A real $47.50 value. Monday, 31.98

Women's Satin Strap Slippers — Values to $4.00

Biggest Value in Women's Satin Strap Slippers; newest styles; leather quarter lined; flexible hand turned soles, Junior French heels; all sizes. Manufacturers' Outlet Sale Price, pair, 1.98

Children's "Helthy-Fut" Slippers

1.49

These well known Slippers at a substantial saving. They are made of brown calf, in strap and cut-out styles; hand turned leather soles; spring heels; C and D widths; sizes 8½ to 11. Manufacturers' Outlet Sale price, pair, 1.49

Van Ess 93c

50c Forhan's Tooth Paste, 49c
Peroxide of Hydrogen, 1 lb. bottle, 18c
50c D. & R. Cold Cream, 34c
Epsom Salts (10 pounds 65c), pound, 7c
Williams' Barbers' Bar, 8c
Kolynos Tooth Paste (3 for 35c), tube, 18c
25c Mentholatum Ointment, 17c
3 yards Antiseptic Gauze, special, 42c
Rubbing Alcohol, pint bottle, 49c
1.20 Caldwell's Syrup Pepsin, 83c
50c Cleero Hair Shampoo, 37c
50c Dr. Graves' Tooth Powder, 35c
J. & J. Red Cross Talcum, 17c
30c Phenolax Wafers, 19c
50c Household Rubber Gloves, 39c
25c Beecham's Pills, special, 19c

House Paints — Englewood Ready Mixed House Paints, durable and economical; gallon, $1.89; quart, 59c

Flat Paint — Velvetta Flat Wall Paint, sanitary and washable, in 20 colors. Gallon, $2.35

Varnish — Good Quality Varnish, for floors and woodwork; durable and waterproof, ½ gal., 75c

Climax Wall Paper Cleaner, 3 cans, 25c

Screen Enamel. Pint can, at 25c

Wall Dusters — Lamb's Wool Wall Dusters, with long and short handle, 79c

Clothes Baskets — Oval Splint Clothes Baskets, wood bottom, family size, 59c

Paint Brush, 3½ inch size, 49c

Sunshine Toilet Tissue, 6 rolls, 43c

Women's Neckwear — Women's Vestees, Collars, and Collar and Cuff Sets, in beautiful colors and combinations. Worth up to 59c. At 19c

Women's Hand Bags — Novelty Styles in Women's Vanity Boxes, pouch and envelope style handbags, some with 4-vanity fittings, 40 styles for selection. Choice, $1.37

Women's Silk Gloves — Silk Gloves in black, white and colors, embroidered backs, two-clasp style. On sale Monday, Pair, 47c

Stamped Aprons — Women's Stamped Fudge Aprons, ecru cream colored muslin, assorted designs. Choice, 44c

Men's Handkerchiefs — Large assortment, plain white or with fancy white woven borders, narrow hemstitched edge; on sale Monday, choice, 5½c

Sewing Thread — J. J. Clark's 3 Cord Sewing Thread in black or white, No. 40, 50, 60 and 70; Monday, 2 for 21c

12 spools, Kurley Kew Hair Curlers, bunch, 7c
Hair Pin Cabinets, 300 assorted sizes, 9c
B-Z Marvel Carpet Cleaner, per package, 19c
Children's Elastic Garters, white and colors, 8c
Gum Rubber Crib Sheets, 32x36 inches, 89c
Bunch Beads, all colors, per bunch, 3c

Men's Work Suits — "Just Rite" brand, made of heavy khaki twill, all-over style, with 7 pockets, double stitched throughout, sizes 36 to 44. On sale Monday at 2.59

Men's Union Suits — Men's Athletic Style, made of fine check dimity cloth, taped seams; sizes 36 to 46. On sale Monday, 79c

BOYS' CAPS. Large Assortment of Boys' Caps. Made of woolen materials; light, medium and dark colors. Monday, 69c

Garden Tools

Wire Lawn Rake, 24 tooth, long handle, 49c
Spading Forks, 4 tines, strapped ferrule, at 89c
Garden Hose, corrugated molded, ft., 11c
Heavy Brass Rim Lawn Spray, 69c
Garden Hoe, riveted steel blade, 39c
Cyclone Fence wire, 36 inches high, ft., 9c
Parkway Lawn Grass Seed, pound, 15c
Poultry Netting, 36 in. high, 150 ft. roll, 3.79

Boys' Blouses — Boys' Blouse Waists, made of fast color percales, in stripe and check patterns; yoke back; collar attached; sizes 6 to 16 years, 69c

Little Fellows' Suits — Values to $4.00

The very latest styles in Little Fellows' Suits, made of lustrous Venetian satin, in buff, brown, taupe, amber, tan and copper brown; trimmed with fancy braids, silk embroidery, buttons, some with white or silk cord; sizes 3 to 8 years. Regular $4.00 values, Monday, 2.69

Children's Union Suits — Children's Comfort Union Suits, made of checked nainsooks, taped waist, bone buttons sewed on with tape, sizes 2 to 12 years, 39c

Princess Slips — Women's Princess Slips, made of good quality muslin, shirred at hip, sizes to 50. Monday at 69c

Men's Work Shirts — Men's black sateen Work Shirts, fast color double stitched, faced sleeves, sizes 14½ to 17. Monday, 97c

Women's Hand Made Philippine Gowns

Every one perfect, richly hand embroidered on fine nainsook, in drawn-work, sprays and floral designs. On sale Monday at 1.69

BECKER-RYAN & CO., HALSTED AND 63RD STS.



JEFFERSONIAN MAHOGANY DINING ROOM SUITE

Table, 6 Chairs	$119
66 Inch Buffet	77
China Cabinet	54
Cabinet Server	39

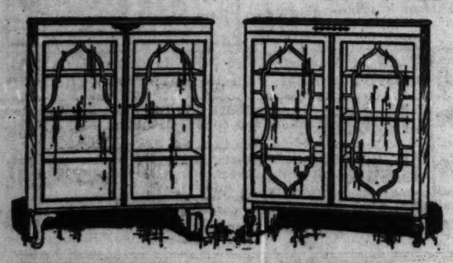
Chairs are fitted with tapestry seats, table has 45x60 inch top, finished with lacquer that will withstand the usual effects of hot dishes. Any of these pieces can be purchased separately—each bears our guarantee tag—each a good value we invite you to compare with others you may have seen.



GENUINE WALNUT QUEEN ANNE SUITE

Dresser	$39
Bow Bed	29
Chifforette	30

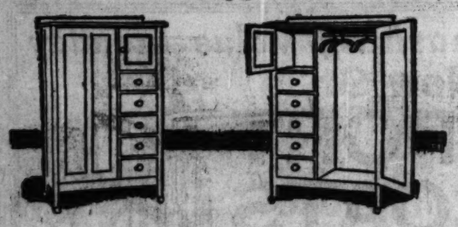
Pieces sold separately. Even at so low a price each piece bears our guarantee tag. It is not cheap furniture. Made entirely of selected matched walnut veneers. It is the combination of price and quality that makes this suite so great a value.



COLONIAL MAHOGANY FRONT BOOKCASES

$47

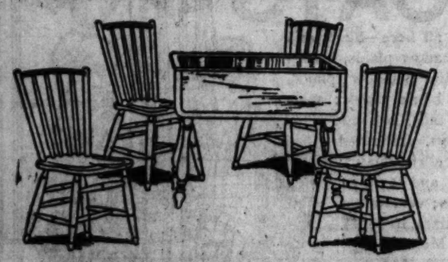
Your choice of either of these two door library cases. They are fitted with adjustable shelves ornamented with solid mahogany grills as illustrated. Fronts and door frames are solid mahogany.



WALNUT FINISH WARDROBE-CHEST COMBINED

$28.80

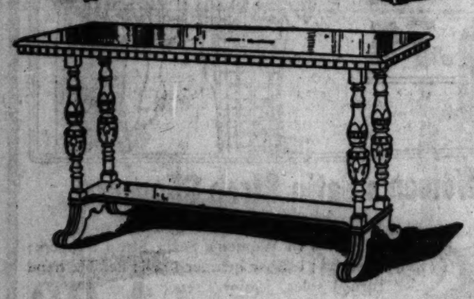
A real home-need. Large, deep space for hanging clothes and a chest of 5 drawers and hat compartment. Please bear in mind that this bargain is for Monday's selling only. Please ask for our Lower Level Basement Section.



5-PIECE BREAKFAST ROOM SET

$29

Drop-leaf table, 45-inch top, as shown; complete with 4 chairs. Enameled gray and striped with blue. Never before such a set at such a price. A special value—defying competition.



60-INCH DAVENPORT TABLE, GOTHIC DESIGN

$39

To fully appreciate this value an inspection should be made. The high light effects in the finish, the detail in design, cannot be clearly shown by a newspaper illustration. Top is genuine walnut.

7-PIECE LUDLOW ROYAL WALNUT SUITE

$135

45x60 inch top table, 5 side chairs and 1 arm chair fitted with tapestry seats. This suite is very attractive. It is decorated with black and terra chrome, placing it far above those suites generally sold at $135.

$95

66 inch buffet to match table and chairs illustrated above.

$35

Cabinet server. Truly as decorative as it is useful.

CHAIRS HAVE SOLID WALNUT TOPS AND BACKS

$89

7-piece dining room sets. Walnut top 6-foot extension table; 5 side chairs with tapestry seats and one arm chair. Many others have also been especially priced, defying all competition. On sale at all our stores.

LIVING ROOM CHAIR AND STOOL

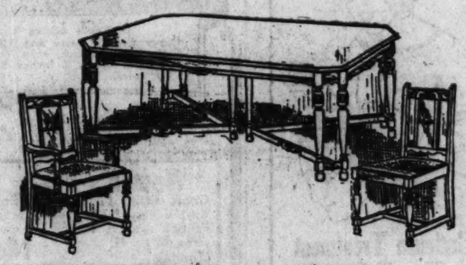
$59

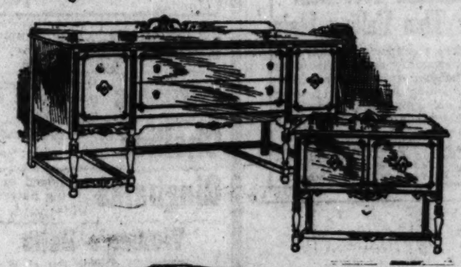
Covered with your choice of any cut velour or medallion center tapestry in our entire stock—these 2 pieces at less than the regular price of the chair alone is a big special.

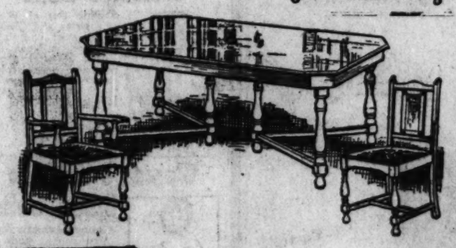
WROUGHT IRON LAMP AND SHADE

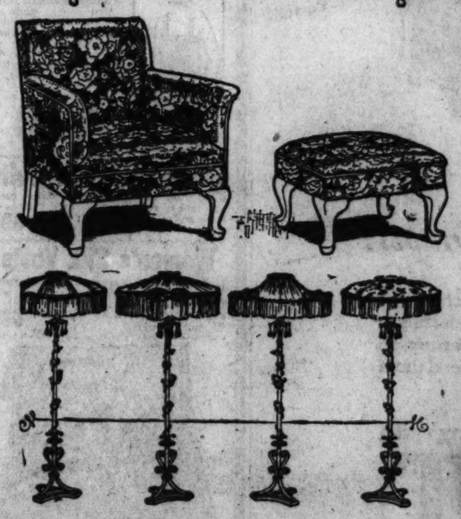
$39

These lamps generally sell for much more than our special price, but having bought the bases at a very low price, we offer you the advantage of our savings. Choice of any shade illustrated. Several colors to choose from.









If you are interested in [illegible] a complete [illegible] or only a single item, it [illegible] be to your ad[illegible] consult our interior decors. They wil[illegible] gestions that will prove beneficial in ma[illegible] home more attractive [illegible] greater experi[illegible]

Open An Extended Account

Pay for your purchase by monthly remittances in convenient amounts extending your account over any period satisfactory to you. No interest charged.

[illegible] Sp[illegible]'s [illegible]

This reproduction attached to furniture [illegible] itself. You [illegible] certain [illegible] service.

Spiegel

Go To [illegible] Store Neares[illegible]

Downtown Store	North Side Store	[illegible] Store	South Side
115 So. Wabash Near Monroe	3243-45 Lawrence Near Kedzie	[illegible]	48th and As[illegible]

ALL OUR STORES [illegible] MONDA[illegible]

RUGS

9x12 Angl[illegible]	150
9x12 [illegible] Wilton	150
8.3x10.6 Angl[illegible]	138
8.3x10.6 [illegible]	138
9x12 [illegible] Axmi[illegible]	59
9x12 Axmi[illegible]	36
8.3x10.6 Axmi[illegible]	32
6x9 Axmi[illegible]	21



CUMBERLAND WALNUT BED ROOM SUITE

DRESSER	$58
BED	37
CHEST	44
VANITY	68

Trimmed with antique gold, dust-proof construction, mahogany drawer bottoms. We have seen many suites advertised but never one to equal this. To convince yourself, compare this suite with those you have seen at considerably higher prices.



Deluxe Outfit

$65



TUXEDO SUITE

COVERED WITH WALNUT WOOL TAPESTRY — REVERSIBLE CUSHIONS

Your choice of either chair and this Tuxedo davenport. Covered with plain basket weave wool tapestry, fitted with brocatelle reversible cushions. These pieces are perfectly made and represent a value never before offered. The combination of the basket weave tapestry and brocatelle is most pleasing and will give long service.

$188

re interested in a complete home outfit
a single item, it be to your advantage to
our interior decors. They will offer sug-
s that will prove eficial in making your
nore attractive a greater expense.

n An
nded
ount

ur purchase by
ittances in con-
unts extending
over any period
to you. No in-
ed.

Spiegel's

This reproduction attached to our furniture we show itself. You be certain about service.

Go To Our Store Nearest Your Home

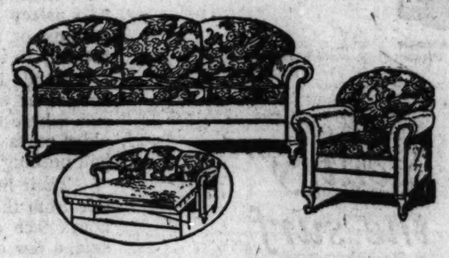
All our stores have on display every item illustrated and of course many more from which you can make your selection.

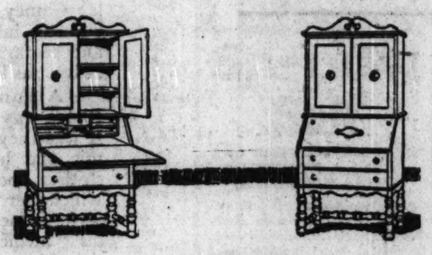
Spiegel's

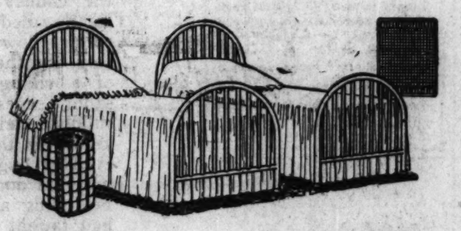
Go To Our Store Nearest Your Home

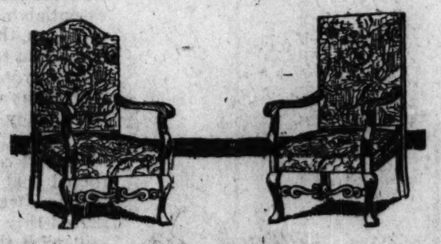
North Side Store	[illegible] Store	South Side Store	South Chicago Store
3243-45 Lawrence Near Kedzie	[illegible]	48th and Ashland Ave.	9133 Commercial Ave. Near Ninety-First St.

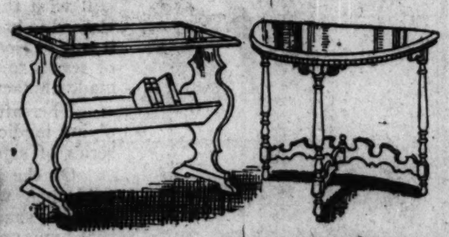
STORES ON MONDAY EVENING











2-PIECE KROEHLER DAVENPORT BED SET

$179

This luxurious davenport can be instantly converted into a full size bed with separate bed springs. The davenport and arm chair—covered with velour—specially priced as a special for Kroehler Month.

FULL SIZE SECRETARY

$58

Look where you will, we positively know you will not be able to equal this value. 72 inches high, genuine mahogany front and drawer bottoms. Will add dignity to your living room—it is as decorative as it is useful. We invite your careful inspection of our large display of secretaries.

SIMMONS BED OUTFIT

$33

After a survey of sales we have found this Windsor type bed to be the most popular. Full or twin size—walnut finish—exceptionally graceful design—this bed complete with steel spring and 45 pound cotton and felt mattress is a very good value. Complete at $33. Go to our store nearest your home—inspect this outfit—then judge for yourself.

YOUR CHOICE OF THESE CHAIRS

$39

Mahogany finished frames—carved stretcher—spring seat, covered with tapestry. These chairs are very decorative. In our display of odd hall and living room chairs can be found many of the period designs—with or without cane backs, severe or elaborately carved—in walnut, oak or mahogany.

END TABLES

4.95 **6.95**

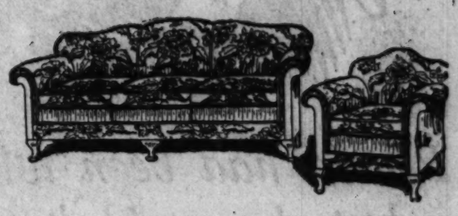
2-tone mahogany finish end table, fitted with a book trough. As illustrated on the left.

Note carefully the attractive design. It will truly add to the appearance of your room.

TWO-PIECE LIVING ROOM SUITE

$119

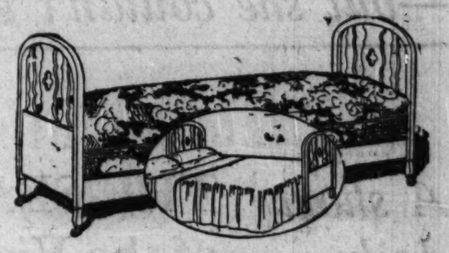
Made according to our exacting specifications—moss and new white felt used exclusively—webbed spring construction throughout—covered with figured velour. We admit that lower priced suites have been offered, but no suite, $25 more than our price, is any better made.



KROEHLER DOUBLE DAY BED

$59

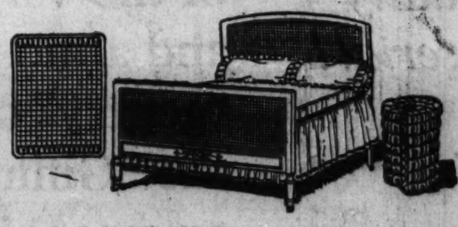
Mahogany finished ends—covered over deep springs with velour. One operation and this living room piece becomes a full size bed. The fact that this day bed does not hint of its hidden bed has made it a necessity in the small apartment.



SIMMONS STEEL PANEL BED OUTFIT

$59

Walnut finish—hand decorated floral design on bottom rail, full steel cane head and foot panels—this bed complete with 6 inch rise spring and a 100% pure white felt mattress, is a value of unequaled merit. We show a large assortment of Simmons beds from which you can choose the style you have had in mind.



STROLLERS AND CARRIAGES

$9.95 - $49

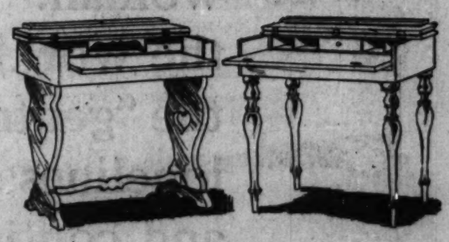
Our display is so varied in design and finishes that you can easily find just the carriage you have in mind—and during our Sale each one is sharply reduced. It will be to your advantage to inspect our display.



WALNUT OR MAHOGANY SPINET DESK

$39 **$28**

It is seldom that a genuine walnut veneer top and writing table spinet desk is offered and never before have they been quoted at so low a price. Defying competition.



RGS

9x12 Anglo-P	150
9x12 E Wilton	150
8.3x10.6 Anglo-P	138
8.3x10.6 press W	138
9x12 Sea Axmins	59
9x12 Axmins	36
8.3x10.6 Axmins	32
6x9 Axmins	21



LOUIS XVI. SOLID WALNUT BEDROOM SUITE

YOUR CHOICE OF THREE PIECES

48 inch dresser, 48 inch vanity—full size bow end bed, spacious chifferobe—perfectly made and decorated with hollywood inlay—finished two-tone. Unfortunately an illustration cannot show the select wood nor show the warmth of the finish. It must be seen on display. This suite defies all competition.

$287



Rhoda had been told to keep away from the "gentry" —but she couldn't let Will Shepard drown in the surf

A short daily serial!

THE SEA WALL is a love story of the Virginia Coast. Rhoda, poor and almost friendless between the "gentry" on one side of the bay and the "Ginney Folk" on the other, is an unspoiled and lovable heroine. You'll enjoy this romance, with its bits of tragedy, its mystery, and its fine love story of two men and a woman. It is a tale of the sea and the world and the salt marshes, of the "gentry" and the oystermen, of loneliness and of love. Start it now and continue it tomorrow in The Tribune.

BLUE RIBBON FICTION

THE SEA WALL

A New Daily Serial *by*
Eleanor Mercein Kelly

A HINT *of* MYSTERY *in the* FIRST INSTALLMENT

START IT NOW!

RHODA could just vaguely remember a time when the sea was not the dominating influence of her life—a crowded, fretful sort of time, when there had been no outdoors to play in, only a floor and a stair, where one was always having to get out of the way of grown-up legs. People were to Rhoda then very much as trees walking. And the continuous noise made up of hundreds of little noises, was not unlike the steady wash of the sea. There had been some one else, besides her father, who petted her, played with her, and punished her by turns—but toward the last only her father, who did none of these things. And then the sea, closing in about and almost above her, with ships passing in far procession along the sky line, and storm and sun marking one day from another, and the sails of the oyster fleet dipping here and there like great friendly gulls; and twice in the week the packet from Norfolk, their only link with the outside world, passing close to the Siren Rock, near enough for Rhoda to see the people on board; who never saw her. She took good care of that.

There was always quite a gathering at the wharf on packet day. Rhoda liked to watch them through her father's glasses; gentry, farmers, Negroes, and Ginney folk, the four classes which made up her world.

She herself never went to watch the little steamer unload; why, she hardly knew. Her father had not forbidden it. Her father forbade nothing. He was too deep in his book; or else he was lying half asleep in his deck chair in the sun, deep in something else; dreams, or memories, perhaps, or simply idleness. It is an easy country to idle in.

Rhoda had made her own little rules and inhibitions at an early age. One was, never to appear in public on the side of their peninsula where the gentry lived—they are still called "gentry" in the older parts of Virginia. And with the gentry she and her father had nothing to do.

Their little peninsula was practically an island, cut off at high tide from the shore, the pine woods on its lower part standing for hours each day with their feet in water. On one side of this peninsula, a few old great houses surrounded the inlet; on the other side lay Ginney, a vague, indeterminate region of beach and salt marsh and bay, inhabited by an amphibious race of oystermen, fisher folk, and seafarers generally, who have lived there distinct and apart for at least as long as the great houses have stood, perhaps longer.



Among the Ginney folk, Rhoda was not so much a stranger. It was they who supplied the hermit and his child with food, clothes, books, and other things of which her father stood, alas, in constant need, known to Rhoda as his "medicines." And it was in the Ginney country that Chief Doane ruled supreme, a big, powerful fellow with splendid shoulders, and the curling blonde beard of a viking, and crinkling blue sailor's eyes that were at once childlike and shrewd. Doane was known as the "King of Ginney" even among the gentry, whose wharves and fences and barns and boats he had built for years, beginning as the neighborhood handyman; whose boys, too, he had taught sailing and swimming and deep sea fishing and the essentials of sportsmanship in swamp and duck blind. A great deal of a man, this great sea gypsy, who deserved the prosperity which had fallen to his lot. For the Doane boats had long been famous even beyond Tidewater country; and it was known that he had an interest as well in all the lobster pots and oyster dredges that gave the Ginney folk rather more than livelihood.

Doane Rhoda loved. He was all she had to love, her one intimate and companion. It was he who had made her a little flat bottomed boat in which she could row herself safely over to visit him, in good weather, whenever she felt lonesome. Later he had replaced this with a fine dory, air compartments fore and aft; later still with the fastest little sail canoe on those waters, which she learned to handle as cleverly as the Chief himself, in any weather. And it was to Doane that she had gone, a wide-eyed, grave little creature of seven, to say that when her father took too much "medicine it made him act so queer" that she was a little bit afraid.

Thereafter the man had taken her affairs into his own hands, supplying medicines and other things as he saw fit; arranging, too, a series of signals for the child to fly when she needed him.

On the gentry side there was some brief curiosity about the wild man who appeared to be occupying Charlie Shepard's old shooting shack on the Point; a strange, bearded creature with clothes that hung on his gaunt form like a scarecrow's. Once a daring picnic party landed on the Siren Rock at low tide, and waded ashore through weeds and slime to investigate. But when they came to the mud plastered log shack they found, rather to their relief, that it was closed and locked, even the windows boarded up, manifestly unoccupied. It did not occur to them that just inside the boarded door a man crouched, shivering, having heard their voices afar off; whispering to himself, "That ought to be Bob Cary's laugh. And Kitty with him, little Kitty! Will they know me? What will they do?"

(Continued tomorrow.)



Continue this Blue Ribbon Love Story in Tomorrow's Tribune



WHAT

This department will be glad to ans... any questions regarding men's fash... and the correct thing to wear on dif... occasions. Address communications ... A. T. Gallico, The Tribune Chicago... closes stamped, addressed envelope for ... sonal reply.

This department appears every d... the Daily Tribune.

BY A. T. GALLICO.

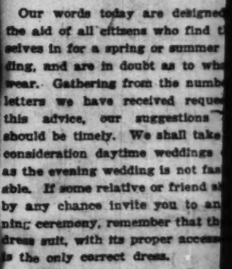
NEW YORK.—[Special Corresp... ence.]—It's a lucky ma... this ti... the year who does not ... ave to w... a wedding in some ca... city, wh... as chief actor, the bridegroom, o... man, giver away of the bride, u... or merely as guest. Whichever ... he plays, he must be correctly at... for a wedding is an event that ... stress on sartorial elegance.

Our words today are designe... the aid of all citizens who find t... selves in for a spring or summer ... ding, and are in doubt as to wh... wear. Gathering from the numb... letters we have received reque... this advice, our suggestions ... should be timely. We shall take ... consideration daytime weddings ... as the evening wedding is not fas... able. If some relative or friend s... by any chance invite you to an ... ning ceremony, remember that th... dress suit, with its proper access... is the only correct dress.

As for the day wedding, whet... be ten in the morning or four i... afternoon, the formal day attire i... only wear. The details of this ... pend upon whether the weddin... formal or informal. A large ch... wedding, for instance, would cal... the most formal of day dress, wh... small simple ceremony in a pr... house, or in a country garden, ... is often done, does not demand ... treme a formality in the matt... dress.

For the bridegroom and the be... at a formal day wedding the co... tional cutaway coat of black or ... gray, with striped trousers, gray ... or black with white stripes, is the ... er dress. At this time of year a ... style favored by younger men ... wearing of plain light gray ... trousers, with either the cutaway ... or the short black jacket. Ho... jacket and gray trouser combi... is more to be recommended for a... than for bridegroom or best ma... less the wedding be one of the in... variety.

At any spring or summer w... a guest is correctly dressed ... short black jacket, with the ligh...



When You Travel

Always carry a can... Wynn Dry Cleane... suit case. Enables ... to keep dresses, s... waists, hats, gloves, ... slippers, shoes, feath... furs, etc., looking ... new.

Easily and quickly ... moves spots and gri...

At All Drug Stores

25c

GET A CAN TO-D...

Wynn...

DRY CLEA...

MEN'S FASHIONS



WHAT TO WEAR AT A SMART SPRING OR SUMMER WEDDING

This department will be glad to answer any questions regarding men's fashions and the correct thing to wear on different occasions. Address communications to A. T. Gallico, The Tribune Chicago. Inclose stamped, addressed envelope for personal reply.

This department appears every day in the Daily Tribune.

BY A. T. GALLICO.

NEW YORK.—[Special Correspondence.]—It's a lucky man this time of the year who does not have to attend a wedding in some capacity, whether as chief actor, the bridegroom, or best man, giver away of the bride, usher, or merely as guest. Whichever part he plays, he must be correctly attired, for a wedding is an event that lays stress on sartorial elegance.

Our words today are designed for the aid of all citizens who find themselves in for a spring or summer wedding, and are in doubt as to what to wear. Gathering from the number of letters we have received requesting this advice, our suggestions here should be timely. We shall take into consideration daytime weddings only, as the evening wedding is not fashionable. If some relative or friend should by any chance invite you to an evening ceremony, remember that the full dress suit, with its proper accessories, is the only correct dress.

As for the day wedding, whether it be ten in the morning or four in the afternoon, the formal day attire is the only wear. The details of this depend upon whether the wedding is formal or informal. A large church wedding, for instance, would call for the most formal of day dress, while a small simple ceremony in a private house, or in a country garden, which is often done, does not demand so extreme a formality in the matter of dress.

For the bridegroom and the best man at a formal day wedding the conventional cutaway coat of black or oxford gray, with striped trousers, gray striped or black with white stripes, is the proper dress. At this time of year a smart style favored by younger men is the wearing of plain light gray cheviot trousers, with either the cutaway coat or the short black jacket. However jacket and gray trouser combination is more to be recommended for a guest than for bridegroom or best man, unless the wedding be one of the informal variety.

At any spring or summer wedding a guest is correctly dressed in the short black jacket, with the light gray trousers, or with any of the striped trousers that are worn with cutaway. At country weddings the bridegroom and best man may wear such a costume and be entirely in keeping with their more important positions. As for the ushers, they should always be dressed alike, and if they decide to all may wear the jacket instead of the cutaway. It is a good effect to have the bridegroom and best man a little more dressed up than the ushers and so if the ushers wear jackets, the bridegroom and best man would do well to wear cutaways.

The waistcoat of the smart wedding outfit may be of the same material as the coat, with white facing, or—and this is a better style for the spring and summer months—it may be of colored linen or worsted. Linen vests of white, tan, or pearl gray and worsted waistcoats of taupe, light gray, or light shade of brown are much in vogue with either jacket or cutaway. They may be either single or double breasted. In the case of the vests the same suggestion about having the ushers uniformly attired may be applied—also the bridegroom and the best man. If you are only a guest you may wear any one of these vests without interfering with any one's color scheme.

The shirt of a formal wedding outfit should be plain white, stiff or plaited bosom, of linen or pique. A striped or colored shirt may be used for an informal costume, but if a colored shirt is worn the cuffs should be white. The collar may be wing, poke, or turnover, the wing being the smartest for a formal outfit. The turnover is all right for wear with the jacket. The type of collar which is most becoming should be the one chosen. In the case of the ushers one style of collar should be decided upon and worn by all the ushers.

The neckwear of the ushers should also be uniform in style and coloring. The possibilities are bow, four in hand, or throw over. Black and white effects are popular, or plain light or dark gray, self-striped or figured, or plain ties of pastel shades.

Another part of the wedding outfit that the ushers should have uniform is shoes and spats, if the latter are used. In the spring white spats are sometimes used with the smart wedding turnout. They give an attractive touch to the festive attire. Black patent leather oxfords are the proper footgear to be worn with spats at a wedding. Tan or light gray spats may be used instead of white if desired.

If high shoes are preferred, buttoned kid or cloth tops with patent leather lowers are correct. For the more informal weddings low black calfskin shoes or patent leather oxfords without spats may be worn.

Socks should be plain black or gray silk or lisle, or, if low shoes are worn they may match the trousers as far as possible. Gloves may be light gray, or fawn suede or mocha, or gray, fawn or white buckskin, or white glace. Gloves give still another chance for the uniformity of the ushers' costumes.

The only correct hat for a wedding is the high silk hat, with both cutaway and jacket. For an extremely informal affair a derby may be worn, while in the summer a straw hat or soft felt may be used.

If the wedding is to be a simple garden or house ceremony in the summer where the bride wears a hat instead of a veil, the bridegroom may substitute for the formal day dress a white flannel suit, or white flannel trousers with double breasted blue jacket, or other dark coat, single or double breasted. The double breasted blue coat is an especially smart garment combined with white flannels for the summer wedding, where formality is cast aside.

If a guest knows that the wedding he is to attend is to be one of these simple ones, he may wear this same kind of costume. The rest of the wedding party, the best man and ushers, should also wear a similar outfit. The variety may be achieved in the color of ties and shirts.

Carlsbad Sprudel Salt

The natural remedy for

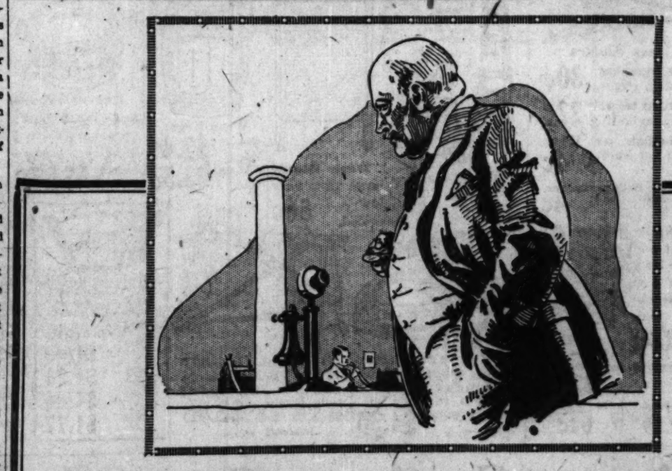
RHEUMATISM

Drs. Charent, Garrod, and Pleese-Marie, state that, for the painful rheumatic affections of muscles and joints, nothing brings quicker or more lasting relief than a teaspoonful of the *natural* Carlsbad Sprudel Salt dissolved in two or three glasses of lukewarm water on rising and retiring.

Use no substitutes

Write for booklet mentioning this paper

CARLSBAD PRODUCTS COMPANY
120 W. 42nd St., N. Y.



Human Efficiency Depends upon Food

Write us about your bodily ills! we will direct your diet by mail.

Absolutely Different!

THE human body must be as efficient as the machines of a factory. And today Science has proved that the body's fuel is responsible for personal force and vitality. Not only will proper dieting maintain an attractive figure—reducing obesity or adding weight to the thin—but it will prove the remedy for many serious ills. Rickets, scurvy, inanition, gout and many other serious diseases are acknowledged to come through errors in diet. The truth is that many more could be placed at the door of food.

Our course of treatment is based upon the use of natural foods, unchanged chemically by the hand of man. No person has ever been able to beat the Lord, but by working hand in hand with Nature the body will take away those things which it has produced—called disease. It costs nothing to investigate.

We Are Food Experts

Our researches of eleven years have proven to us that every disease of the human body, barring accidents, is caused by what we eat, drink or breathe. Every tissue, gland, organ, or part is constructed of certain elements which we derive from our food, water and air. It is the lack of these necessary elements which cause ill health.

Rheumatism, arthritis, chronic stomach and intestinal disorders, pelvic conditons, goitre, paralysis from apoplexy and other types, and on through the entire list, will respond to correct eating, drinking and breathing.

Our Home Direction

If you are living outside of Chicago we are offering you the advantage of our extensive experience, and through the direction of your case at home we will restore you to health and to attractive bodily proportions. We will carefully direct what you shall eat to overcome the disease or condition now present. Exercises to aid the elimination of the disease will be given.

Moderate charges are made upon monthly basis. Further particulars may be had upon application.

The National Health Institute

Osteopathic and Dietetic Specialists

Earl J. Drinkall, D. O., Physician in charge
Telephone Wabash 2367

Zuie A. McCorkle, D. O., Associate
Suite 1510-1511 Kimball Building

25 E. JACKSON BLVD., CHICAGO



When You Travel

Always carry a can of Wynn Dry Cleaner in suit case. Enables you to keep dresses, suits, waists, hats, gloves, ties, slippers, shoes, feathers, furs, etc., looking like new.

Easily and quickly removes spots and grime.

At All Drug Stores

25c

GET A CAN TO-DAY!

Wynn DRY CLEANER

The Last Word in Paris Fashions

[Continued from page one.]

goes to the races from May until November. I expect at home we would call them just afternoon dresses, or perhaps country club dresses, if we named them. However, like the rose, it does not matter what they are called.

The dress shown is of brown crêpe satin, with panels of brown silk lace. The girdle and the double yoke which is dropped over the shoulder in the manner of the second empire are of pale pink crêpe de chine, piped with brown. You will notice that the side panels begin at the girdle, and that the two back panels begin much lower on the skirt. It is this placing of the panels, the shoulder yokes, and the girdle which make this dress a real Paris contribution.

On the fourth model you may see the Parisian idea of a midsummer suit for hot weather. This suit is made of dark blue crêpe he chine, and the coat, from the hips to its three-quarter length, is a wool lace dyed to match the dark blue crêpe de chine. The skirt also is made of this lace from below the hips to the hem, and is worn over a slip of dark blue crêpe de chine. A suit such as this is extremely practical and decorative at the same time. It is easy to make and not at all beyond the powers of the home dressmaker. There is also no question at all about its smartness, for the greatest of great Paris houses are showing this type of suit made of dark blue, brown, or black crêpe de chine, having three-quarter length coat and simple dress or skirt to accompany it. Not only this, but I have seen the same suit being worn by women who form the standard for smartness at Cannes and other Riviera resorts.

A pretty way of adding interest to a two piece suit such as this is to make your blouse three-quarter length, same as your coat, and make it of figured silk, belted or tied by a sash of plain material. I have seen this long blouse made of plain material, also in vivid shades, or in white. However, white has the disadvantage of requiring constant cleaning or laundering, whereas figured silk is equally attractive and is not in need of constant care.

When the weather gets too hot for even the thin jacket which is shown in our fourth model you are beyond the point where a jacket may be worn at all, and that is the time when you will be interested in a model such as is shown on our fifth figure. I selected this model because it seemed to me to be about the most attractive midsummer dress I could find. It is made out of cream colored cotton lace and is banded with green organdy. The split sides are a spring contribution to fashion, and the full side front panels which are set in from the hips give an air of delicacy which adds a great deal to the costume without destroying its slender line, a line difficult to achieve successfully with thin fabrics. The dress is beltless, but is not so trying as the regular beltless dress because of these hips panels. The organdy sash ties form the only fastening, and there is no need for either buttons or hooks and eyes. A pale green organdy slip is worn under this dress, and it is made to slip on over the head, having no fastening of any kind. The shoulder straps are also of green organdy, and the slip is cut narrow with gathered insets at the sides to make walking easy.

Gained 10 Pounds In 22 Days

That's some some—but skinny men, women and children just can't help putting on good, healthy flesh when they take McCoy's Cod Liver Oil Tablets.

As chock-full of vitamines as the nasty, fishy-tasting cod liver oil itself, but these sugar-coated, tasteless tablets are so easy to take so candy and won't upset the stomach.

One woman gained ten pounds in twenty-two days. Sixty tablets sixty cents. Ask Our Drug Co., Buck & Rayner, Public Drug Co., Walgreen Co., MacLean Drug Co., the Boston Store, or any druggist for McCoy's Cod Liver Oil Tablets. Directions and formula on each box.

DANDRUFF

and all scalp troubles are relieved by using Sergeant's Famous Medicines



—standard for 50 years! makes healthy scalps. A healthy scalp grows healthy, luxuriant hair. Price 50 at drug and toilet counters. Barbers apply it.

Polk Miller Drug Co., Inc., Richmond, Va.



Brighten her hat, too—with Colorite

STRAW HAT FINISH

SIXTEEN BEAUTIFUL COLORS

AT DRUG AND DEPARTMENT STORES



Write for your copy of this Free Book

CARPENTER-MORTON COMPANY
DEPT 3 BOSTON, MASS.

TRY OUR COLORITE FABRIC DYES

Wise Chicago Women

read THE TRIBUNE every morning not only for its news but also for its advertisements, many of which are found only in The Tribune

There is a label with this trade mark

SIMMONS COMPANY — 1/3 Your life is spent in Bed — TRADE MARK REG. U.S. PAT. OFF.

on every article that Simmons makes

Make sure it is a Simmons mattress by finding the Simmons label

So much of the value and lasting comfort of an honest mattress is hidden under its ticking, that you need more than your eye to guide you when you go in to buy.

That is why we label every Simmons mattress — so you can be sure of one *vital quality* never visible from the outside.

That quality is cleanliness. A mattress must be *clean* inside, built of fresh new materials, to be safe for you to sleep on. Many mattresses cannot meet this test.

With the cost of new cotton and other mattress materials advancing steadily, the temptation to use second-hand, "reworked" materials salvaged sometimes from dumps and junk yards has become too strong for some makers to resist.

What's under the ticking?

The danger of contagion to the buyer, the dirt and filth are all covered up with an attractive "art" ticking. The resulting cheat is sold at a price below what a mattress of new materials must bring.

For makers of honest, competitive mattresses, Simmons has only the warmest friendship. For the cheating "substitute" mattress, against which you need to be on guard, we are always on the warpath.

There is *one* sure way to avoid such doubtful bedding and get Simmons quality, economy and years of luxurious comfort. That way is to look for *and find* the Simmons label on any mattress you buy.

Many prices—but all clean

The label is there, in plain sight, trademarked, impossible to imitate. It identifies every mattress in the wide Simmons range of styles and prices, whether it is a Purple Label, Blue Label, Red Label, Green Label, Brown Label, Yellow Label, White Label or Gray Label.

It is your guarantee, not only of fresh, new ticking outside, but also of *clean, new materials inside the ticking.*

The price you pay is always the lowest at which a mattress built of such *safe, new materials* can be sold. Comfort, health and lasting quality make a Simmons the cheapest mattress you can buy. Leading dealers everywhere sell them.

Write for "Restful Bedrooms" to The Simmons Co., 1347 S. Michigan Ave., Chicago



This Simmons label in appropriate color is sewn to the ticking of every mattress made by Simmons. Eight types and prices.

The Purple Label
The Blue Label
The Red Label
The Green Label
The Brown Label
The Yellow Label
The White Label
The Gray Label

SIMMONS

BEDS · *Mattresses* · SPRINGS

BUILT FOR SLEEP

and BEDROOM FURNITURE

J. J. Clark's Machine Thread, 2½c

NUMBERS 40, 50 OR 60; SPOOL.

Gum Rubber Baby Pants; in white or pink; large size; each, 16c

Heavily Nickel Plated Safety Pins, with guarded coil; will not rust; card, 4c

Snap Fasteners with roll back; all sizes; exceptional value; card, 2c

Elastic Sanitary Belts, in slipover styles; flesh color; good quality; each, 18c

Round Shoe Laces, in black or brown; 27 or 40 inches long; pair, 2c

Mercerized Machine Thread, in white or black, and a large range of colors; spool, 4c

Silk Lined Dress Shields; regular or crescent shapes; white or flesh color; pair, 12c

English Twilled Tape; superfine quality; ½ to ⅞ inch widths; bolt, 9c

Wieboldt Stores.

W. A. WIEBOLDT & CO.

MILWAUKEE AVE AT PAULINA ST. 2 STORES LINCOLN, SCHOOL AND ASHLAND

FLETCHER'S CASTORIA, 27c

Pepsodent Tooth Paste, 36c

Blatz Malt and Hops, 47c

Squibb's Mineral Oil, 78c

Van Ess, for scalp and dandruff, at 94c

Wampole's Extract Cod Liver Oil, at 77c

Tincture Iodine; 1 oz. bottle, at 25c

Coty's L'Origan Face Powder, at 89c

Revelation Tooth Powder, 23c

Liquid Egg Preserver, qt., 27c

Olivilo Soap; bar, 7½c

Wieboldt Stores.

Silks from the 25th Anniversary Sale of Morris Woolf Co.

One of Chicago's Largest Silk Importers

We were the largest purchasers at the great yearly sale of Morris Woolf, Chicago's largest exclusive silk house, therefore we were able to secure the very best values. Fashionable silks, of every conceivable color and weave and for every purpose, are presented in this very special purchase.

Summer Silks of Every Description

Sports Silks, Printed Georgettes and Chiffons, Chiffon Taffetas — **$1.19 Yard** — Tub Silks, Smart Black and White Checked All-Silk Taffetas

Silks of Various Patterns and Weaves

Printed Silks, Including Russian Crepes, Crepe de Chines, Knitted Crepes, Canton Crepes — **$1.43 Yard** — Black Georgettes in Plain and Fancy, and Beautiful Crepe de Chine in Colors

Unequaled Values in This Group at

Jacquards, Radiums and Taffetas, Faille, Sports Silks, Shirtings and Charmeuse — **$1.64 Yard** — Silk and Wool Crepes, Black Satin Canton and Many Other Handsome Weaves

36 Inch Fine Shantung Pongee — 69¢ Yd.

This heavy, lustrous fabric, which is useful for many purposes, comes in natural color only. Take advantage of this low priced offer.

Wieboldt Stores

Annual May Sale of Towels



This sale gives every woman the opportunity to lay in a generous supply of towels at a great saving. These are high quality Cannon Towels made by the world's largest towel producer.

The regular prices of these towels are low for the quality —but the towels in this sale are priced much below regular value. Buy for immediate and future needs—and save money.

The Genuine "Cannon" Make

20x40 Inch Turkish Towels — 35c
Made of double thread terry; choice of pink or blue striped borders, or plain white.

17x35 Inch Turkish Towels — 15c
½ Dozen Limit. Full bleached; very absorbent.

26x54 Inch Turkish Towels — 74c
Good quality towels; extra heavy and highly absorbent.

Turkish Wash Clothes — 5c-10c
Excellent, absorbent quality in range of pretty colors.

Colored Border Turkish Towels — 58c
A variety of pink, blue, gold and lavender colors; also plain white.

18x36 Inch Turkish Towels — 25c
Full bleached; very dependable quality; some have pretty blue borders, others are plain.

26x54 Inch Turkish Towels — 95c
Full bleached; very absorbent and heavy; an unusual bargain.

14½x29 Inch Turkish Towels — 10c
½ Dozen Limit. Very absorbent; full bleached.

27x48 Inch Turkish Towels — 44c
Fine quality, pure white towels, heavy and very absorbent.

Turkish Towel Set — $1
Set consists of turkish towel, guest towel and wash cloth; choice of attractive colors.

Pure Linen Huck Towels *Size 18x34 Inches* — Every thread guaranteed pure linen; handsomely hemstitched, each, 59c

Cotton Huck Towels *Size 20x38 Inches* — These have fancy colored borders and are very absorbent. Very special, 29c

Absorbent Glass Towels *Size 18x32 Inches* — Attractive linen finish; choice of checks or stripes in red or blue. (1 dozen limit) 16c

Wieboldt Stores.

Fringed Novelty Curtains



Wieboldt Stores.

PAIR, **$4.53**

Fine quality net in handsome patterns are shown in this low priced group. Every pair is nicely fringed and represent the very newest in curtaining.

All-over Pattern Curtains — Pair, $1.98 — These curtains can be used one to a window; a good selection of pretty designs.

36-Inch Silk Krinkle Cloth — Yard, $1.59 — A material of high lustre that will make beautiful bedspreads or bedroom drapes; blue, gold and rose striped patterns.

36-Inch Curtain Swiss — Yard, 34c — Various patterns to choose from; an ideal material for sash or ruffled curtains.

9x12 Royal Wilton Rugs

A Wonderful Collection of Patterns



$74

IN this remarkable assortment are Rugs of a quality seldom obtainable at so low a price. The designs and colorings are copies of fine worsted rugs. This is one of the best values on the rug market today and demands the attention of every prospective buyer.

9x12 Axminster Rugs — $32.64 — Choice of new designs and colorings. These rugs are well woven and have a high pile, silky finish.

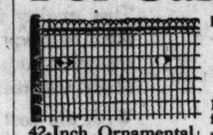
Japanese Grass Rugs — In a variety of new patterns. These rugs are ideal to use during the warm months.

Size 6x9,	$3.34	Size 3x6,	$1.24
Size 4.6x7.6,	$2.17	Size 27x54,	76c

Wieboldt Stores.

27x54 Velvet Rugs — $4.50 — Assortment of new designs and colorings; nicely fringed.

For Garden and Lawn



42-Inch Ornamental Lawn Fencing — Made of heavy No. 9 crimped wire; well galvanized; special, the foot, 8c

2-Inch Galvanized Poultry Netting — No. 19 gauge wire, in rolls of 150 running feet—from 12 to 72 in. high; sq. ft., 1½c



1-ply Garden Hose; ¾ in. size; 50 ft. length, complete with brass couplings; special at $6.45

Concord Grape Vines; 2-year old stock, 15c

High Grade Black Screen Wire — In rolls of 100 running ft., the sq. ft., 3c

14 inch electric ball bearing lawn mowers; made of high grade steel, at $7.47

Pearl White tuberose bulbs; large size, doz., 40c

No. 1 Gladiolus bulbs; fine mixed varieties; dozen, at 25c

Chicago's Best Mixed Lawn Grass Seed; 5 lbs., $1.25; 1 lb., 28c

Canada Blue Grass Seed; 1 lb., 40c

Cannas Roots, named varieties; extra fine stock, 5c

Grass Shears — For trimming the lawn edges, 30c

Garden trowels for transplanting, 22c

Caladium or Elephant ear bulbs; each 4c

Gladiolus Bulbs; extra fine, large mixed bulbs; each, 4c

Early Richmond Cherry Trees; 5 ft. stock; well budded, at 69c

Pulverized Sheep Manure: 100 lbs., $2.18; 50 pounds, $1.19; 25 pounds, 64c

Wieboldt Stores.

Sale of Housefurnishings

White Enamel 6 piece Banner Set, consisting of 1 four-piece canister set, 1 bread box and 1 cake box; set, $2.48

3½ gal. Garbage Pail; tight fitting cover, at 59c

Wash Board; large size; very low priced, 56c

Wine Kegs; 5 gal. size, $2.46; 10 gal. size, $3.53

Heavy Galvanized Wash Tub; stationary wood handles; large size, at $1.59

Genesee Wash Boiler; heavy copper bottom; stationary wood handles. Size 8, $2.48; Size 9, $2.68

Parlor Broom. Good grade Illinois broom corn; 4 sewed; enameled handle, 59c

Western Electric Iron; guaranteed for one year; complete with 6 ft. cord and heavy base, at $4.36

Genuine "Rid-Jid" Ironing Board; large size; strong stand; none better made, $2.98

Imported Belgian Willow Clothes Baskets; your choice of 5 sizes: Size one, 88c; Size two, $1.00; Size three, $1.21; Size four, $1.46; Size five, $1.77

"Home Kissed" Curtain Stretcher. Full 6x12 ft. size; center brace and brass adjustable pins; set, $2.59

Pure Lambs' Wool Wall Duster. Complete with 1 long and 1 short handle, 79c

Wieboldt Stores.

100 Piece Dinner Set



"The New Gold Lace Pattern"

Handsome Shapes Prettily Decorated — $22.88 — *Service for 12 (Factory Runs)*

52 piece luncheon set, $11.88 | 32 piece breakfast set, $5.38

Wieboldt Stores.

1900 Cataract Electric Clothes Washers

During Our Annual May Sale



Balance Easy Monthly Terms — $130 — *Ask for a Free Demonstration*

A demonstration will convince you that this latest 6 sheet figure 8 model Cataract is a good machine for you to buy. Take advantage of these special easy terms. Act now and do your next washing in comfort.

Only $2 Down Brings 1900 Cataract to your home

Wieboldt Stores.

Furniture at Extraordinary Savings



7-Piece Queen Anne Dining Suite — In attractive combination walnut 45x60 inch table, extends to 6 ft.; 6 side chairs to match, with blue leather seats. $68.93

Leonard Refrigerator — Ash case, front panels of quarter sawed oak; 1-piece porcelain lined provision chamber with round corners; 90 lb. ice capacity, $65.32

3-Piece Parlor Suite — (As shown) in walnut and mahogany finishes; upholstered with genuine blue or brown leather. A most exceptional offer. $79.84

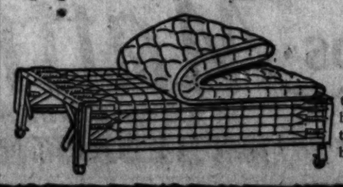


Kinney Rome Da-Bed — Mahogany finish steel ends; sanitary sagless spring; white cotton pad covered with high grade cretonnes. $19.94

"Grand" Cotton and Felt Mattress — Covered with high grade ticking; roll edge; all sizes, at $10.47

Fett Bed Spring — Sanitary link fabric; dustproof; guaranteed for 25 yrs.; all sizes, at $4.97

Double Deck Coil Springs — Made of hard tempered steel, coils fastened to an all steel frame; all sizes, $9.97



Drop Side Sanitary Couch — White cotton pad to fit; the two at this price is an unusual bargain and one that should not be overlooked. $11.87

Handsome Library Table — (As shown) in brown mahogany finish; excellent workmanship and quality, $17.91



Wieboldt Stores.

Canvas Porch Curtains



Choice of 6 oz. blue and white or tan and white stripes; finished 7 ft. 6 inches long; complete with rope and hardware, ready to hang.

4 ft. wide,	$1.69	5 ft. wide,	$2.23	6 ft. wide,	$2.68
7 ft. wide,	$3.11	10 ft. wide,	$4.49		
8 ft. wide,	$3.57	11 ft. wide,	$4.93		
9 ft. wide,	$3.99	12 ft. wide,	$5.38		

Also lower prices on all standard size window awnings.

Rustic Lawn Furniture — $1.97 — Sturdy chairs that are picturesque in design and finish, and unusually comfortable.



Wieboldt Stores.

Paints and Varnishes



Central St. Louis white; in 100 lb. kegs only, 100 lbs., $7.49

Flat Wall Paint in 14 colors, also white; gal., $2.15



Screen enamel, suitable for wire and frame, in black only; ½ gal., 25c

Varnish brush; pure black bristle; 2 in. wide; set in rubber, ea., 25c



Wall Paper Cleaner; Rutherford's; 3 cans limit; three cans, 25c

Pure Boiled Linseed Oil; 5 gal. limit; gal., $1.13

Ready Mixed Paint; our House brand, in 27 colors, also white and black; gallon, $1.49

Wall Paper at Low Prices

Wall Paper, suitable for living room, dining room, etc.; tapestry, in stripe, floral and allover designs; all colors; roll, 25c

Wall Paper; for the bedroom; all colors in stripe, floral and allover designs; roll, 12½c

Washable Varnished Tile Paper; suitable for kitchen, bathroom, etc.; all colors; roll, 15c

Paper Hangers' Brush; Smoothing 12 inches wide, 27c

Paper Hangers' Paste; pure White Paste; put up in 1, 2 and 5 lb. pkgs.; 1 lb., 10c

Wieboldt Stores.

KODAK

ORIA, 27c
dine; 1 25c
rigan 89c
Revelation Tooth Powder, 23c
Liquid Egg Preserver, qt., 27c
Olivilo Soap; bar, 7½c
owels
The regular prices of these towels are low for the quality—but the towels in this sale are priced much below regular value. Buy for immediate and future needs—and save money.
Colored Border Turkish Towels
58c
A variety of pink, blue, gold and lavender colors; also plain white.
Turkish Towel Set
$1
Set consists of turkish towel, guest towel and wash cloth; choice of attractive colors.
Glass Towels
18x32 Inches
en finish; or stripes (1 dozen limit) 16c
rnishings
Genesee Wash Boiler; heavy copper bottom; stationary wood handles. Size 8, $2.48 Size 9, $2.68
Parlor Broom. Good grade Illinois broom corn; 4 sewed; enameled handle. 59c
Home Kissed" rtain Stretcher. l 6x12 ft. size; ter brace and ss adjustable s; $2.59
Pure Lambs' Wool Wall Duster. Complete with 1 long and 1 short handle, 79c
ch Curtains
e of 6 oz. blue and white or tan and tripes; finished 7 ft. 6 inches long; te with rope and hardware, ready
$1.69 | 5 ft. wide, $2.23 | 6 ft. wide, $2.68
$3.11 | 10 ft. wide, $4.49
$3.57 | 11 ft. wide, $4.93
$3.99 | 12 ft. wide, $5.38
lower prices on all d size window awnings.
niture
e in design and
ft Stores.
Varnishes
Screen enamel, suitable for wire and frame, in black only; ¼ gal., 25c
Varnish brush; pure black bristle; 2 in. wide; set in rubber, ea., 25c
HOUSEHOLD PAINT
Linseed $1.13
Ready Mixed Paint; our House-hold brand, in 27 colors, also white and black; 1 gallon, $1.49
t Low Prices
bedroom; all col-nd allover 12½c
Tile Paper; suit-room, etc.; 15c
Paper Hangers' Smoothing Brush, 12 inches wide, 37c
Paper Hangers' White Paste; put up in 1, 2 and 5 lb. pkgs.; 1 lb., 10c
Stores.

Chicago Sunday Tribune — Household Hints
THE WORLD'S GREATEST NEWSPAPER
MAY 11, 1924.

PART 8 | WOMAN'S SECTION

THE ADVENTURES OF FUZZY WUZZY

FUZZY WUZZY GOES TO CLOUDLAND.

BY RAYMOND KELLY.

FATHER and Mother Bear were sitting on the doorstep of the den and Fuzzy Wuzzy was sitting between them. He had played hard all day and had eaten a big supper. So even though he didn't feel exactly sleepy it was pleasant to sit with his head in Mother Bear's lap and keep one eye closed while he watched the moon rise with the other.

"The moon looks just like a big yellow balloon," thought Fuzzy Wuzzy. "I wish it really were a balloon and that it would come sailing up here on the mountain to take me for a ride."

The more he thought about that the nicer the idea seemed to him, until finally he wanted that ride so much he really believed the moon had a big balloon basket tied to it so that the Moon Lady might have a place to sit while she guided the moon through the clouds and between the stars. And so the little bear wasn't really so much surprised when the moon stopped right in front of the den, and the Moon Lady reached out her beautiful white hand to help him into the basket. He wasn't afraid either, for he could tell at a glance that the Moon Lady loved little bears.

There was a little chair in the balloon basket that just fitted Fuzzy Wuzzy, and there was a glass floor through which he could look down on the world where all the other little bears were fast asleep. It was all beautiful and Fuzzy Wuzzy loved it. He loved too to watch the Moon Lady's face and her beautiful white throat with its necklace of glittering stars.

The Moon Lady saw that Fuzzy Wuzzy liked the star necklace, so she took it off and let him play with it when he got tired of looking at the trees and towns and mountains that seemed so small from up in the air. The Moon Lady was singing and Fuzzy Wuzzy sang with her.

High, high, upward we go
Over the beautiful world.
Far 'neath us there below
Flowers in sleep all are furled.

Until day's dawning bright,
O'er the ocean of night,
With its islands of stars, we shall sail.
In the Great Milky Way,
We shall joyously play,
And drink cream we scoop up in a pail.

The cream tasted good and so Fuzzy Wuzzy drank every drop of it. The air he sipped between mouthfuls of cream was good too, and Fuzzy Wuzzy thought it smelled like good things to eat.



He puzzled about it a great deal, but couldn't just quite make out what that smell was. Finally though, he worked it out. It was the smell of pancakes with crisp bacon and maple sirup. Yes, the little round clouds were pancakes and the long striped ones were slices of bacon. Cloudland was surely a fine place for little bears.

But suddenly the moon basket began to shiver and shake, and Fuzzy Wuzzy sat up and rubbed his eyes. The moon was gone and he was in his own little bed which Mother Bear was shaking to wake him for breakfast. So then Fuzzy Wuzzy knew he hadn't been to Cloudland at all, but to Dreamland, which is every bit as nice and was built especially for good little bears and children.

[Copyright: 1924: By The Chicago Tribune.]

A SIGN OF SPRING



We have given you the first and last letters of ten words of three letters each. You are to supply the middle letters of these words so that you will have, reading downwards in the center column, the name of a spring flower.

BARNYARD MAZE



There are two entrances to the maze, as you will see. From one of them you can pass in and about the maze, and come out again where you started. Find this path, and then trace it with a soft or colored pencil, and see if you can trace the outline of something always found in a barnyard.

Bright Sayings of Children

The Tribune will pay $1 for each childish saying printed. The story told must never have been printed in any magazine or paper. It is not possible to acknowledge or return unavailable contributions. Write on one side of the paper. Address bright sayings to Aunty Bee, The Tribune, Chicago.

This department appears every day in the Daily Tribune.

Billy had recently moved into the house next door to Harry, who was considered quite a fighter. Hostilities broke out on their way home from school and Billy dared Harry to fight.

"I'd lick you good," boasted Harry, "only my dad'll find it out and lick me."

"How'll he find it out?" asked Billy.

"He'll see you goin' home all mussed up, your clothes torn, your nose bloody, your eyes blacked, an' prob'ly a couple of your teeth knocked out." G. H.

Robert was given free access to the cooky jar while visiting his aunt for a week, with the result that when she went to get some cookies for tea there was none left.

"Mercy!" she exclaimed in dismay. "Are they all gone so soon?"

"O, yes," answered Robert, more proud than abashed. "Cookies are my eatingest thing." E. L. R.

Bobbie had just moved to the city from the country and found great difficulty in getting acquainted with youngsters of the neighborhood.

One day he came in much excited and said, "Mother, I have just got related to two boys." K. H.

John and Charles were debating on who would sit in the front seat of the new car.

Marian, who was sitting in the rear, suddenly said: "What's the difference where you sit as long as you're in?" L. B.

Aurelian, who had just been ill, was ready for his bath, prepared by his mother, when he chanced to glance in the mirror. "Why, mother, I haven't any look on my face any more," he exclaimed.

Upon closer inquiry mother learned he meant he hadn't any color in his cheeks. O. E. M.

Ellen was boasting that her brother in the eighth grade had won a debate.

"Ho! Ho!" laughed Jack, "I've got a sister clear in college."

"That's nothing, what of it?" retorted Ellen.

"Well," exploded Jack, "don't you know that college is the wisest place on earth?" E. L. R.

ANSWERS TO PUZZLES.

A SIGN OF SPRING.

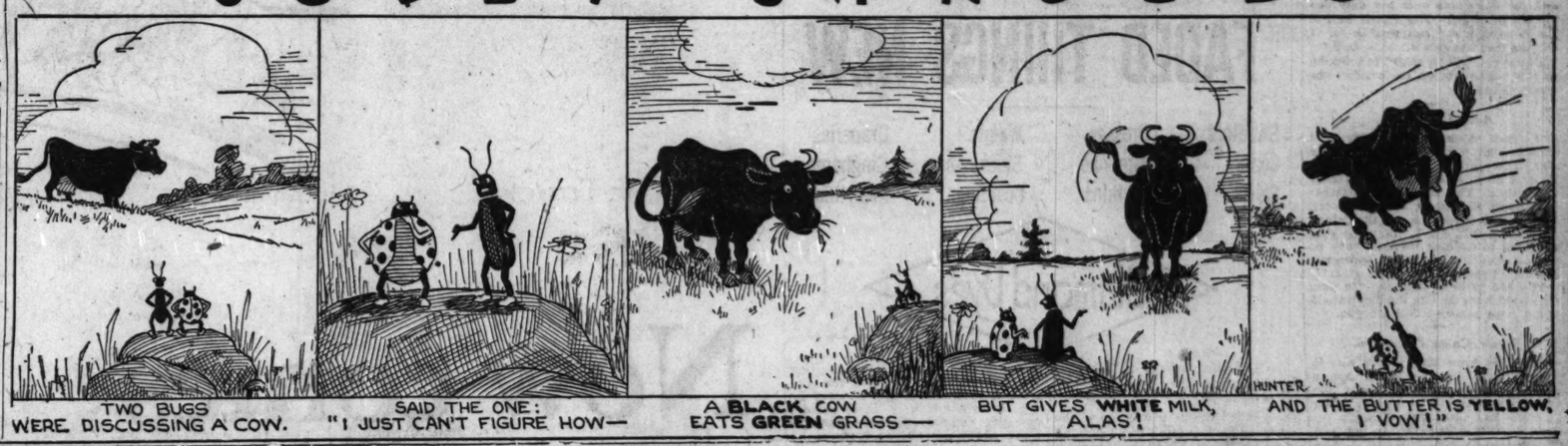
E M U
E A R
E Y E
O F F
O L D
B O Y
A W E
B E Y
A R E
A S K

MAY FLOWERS.

BARNYARD MAZE.

A rooster.

JOLLY JINGLES



Open Evenings Until 9 o'Clock
MICHELL GUARANTEED FURNITURE
Open Evenings Until 9 o'Clock

Pay Cash and SAVE 40 to 70 Per Cent.

Good Furniture Priced Low For Cash

at Michell's—the only CASH STORE on Wabash Ave. Select your Furniture here and save from 40 to 70 per cent. We sell standard quality furniture such as Karpen, Kroehler, Simmons Manufacturing Co., etc. We guarantee complete satisfaction.

Pay down a small deposit and goods will be held for future delivery. Out-of-town orders crated and shipped free.

NOTICE When You Want GENUINE GRAND RAPIDS FURNITURE—Made at GRAND RAPIDS MICH. Be Sure You Come To Our SALESROOM 410-412 S. WABASH Av.



3-Pc. Imported French Jacquard $189
Regular $350 Value
THINK of this low price for three pieces, davenport and two chairs, covered with fine quality imported French jacquard. The frame is durable, fitted with Marshall springs. Regular $350 value. Sale price, $189.

Regular $260 Value



3-Piece French Walnut Suite, $99.50
Exquisite Gold Band Trimming
ONE of the most remarkable values we have ever offered. Made of very fine quality French walnut, gold trimmed; beautifully finished. The pieces match perfectly. Regular $260.00 value. Sale price, $99.50.
Vanity extra $42.75

SPECIAL!
$18.50 Double Deck Coil Spring, $8.95
Guaranteed 20 Years Only One to a Customer



THIS spring will give you years of dependable service because it is made right, of best quality steel springs. The frame is strong and well reinforced. Rustproof finish. 20 year guarantee. Regular $18.50 value. Sale price (only one to a customer), $8.95.

Regular $275 Value



3-Piece French Walnut Suite, $122.50
ALL pieces are made of high grade French Walnut and are beautifully trimmed in gold. The workmanship is strictly dependable and so is the finish. This is one of the newest styles on the market and a remarkable bargain. Regular $275.00 value. Sale price, $122.50.
Vanity extra $44.75



Hand Carved FRAMES Genuine MOHAIR Coverings



2-Pc. Mohair Tuxedo Suite $169
Regular $235 Value
A TWO PIECE Tuxedo Living Room Suite, upholstered in finest quality mohair, hand carved frame of mahogany; Marshall spring construction throughout. This suite is a remarkable value at this low price—$169.

Selling For Cash Only Brings You These Bargains in Dining Room Outfits

Regular Value $119



7-Pc. Queen Anne Walnut Suite, $59.50
Regular $119 Value
A POPULAR style is this seven-piece Queen Anne dining room suite, made of best quality walnut throughout. Oblong table, 45x60 inches, six chairs, upholstered in fine quality genuine leather. Dependable finish and workmanship. Regular $119 value. Sale price, $59.50.

Regular Value $225



7-Pc. Italian Wal. Dining Suite, $89.50
Regular $225 Value
THIS Unmatchable Value is made possible by our factory connections—100 of these suites made special to our order at a price that saves you more than one-half. Massive Genuine Walnut Oblong Table; five straight, one arm chair to match, in tapestry. Regular $225 value. Sale price, $89.50.

Regular $250 Value



$250 2-Pc. Jacquard Suite, $119.50
THE frames are artistically hand carved and are made of mahogany; full spring back and arm construction. Upholstered in genuine Jacquard Velour, or you may choose from a large selection of other coverings. Regular $250 value. Sale price, $119.50. Arm Chair extra, $47.50.

2-Pc. Velour Suite, Only $98.50
Regular $225 Value



PAY cash and save $126.50 on this dependable quality living room suite. The frames are of brown mahogany, hand carved; strong construction throughout. Covered with high-grade velour. Regular $225 value. Sale price $98.50. Wing chair extra.

4 ROOM OUTFITS
Come and see our special 4-Room Outfits—$725 worth of fine furniture especially priced—for cash—at..... $350

5 ROOM OUTFITS
The most remarkable value in Chicago—$950 outfits specially priced at $419

Our Wholesale Connections
with the largest and best producers of fine quality furniture make it possible for us to give you unmatchable values for cash only.

MICHELL FURNITURE CO.
410-12 South Wabash Av.—2 Doors South of Van Buren

Our Money-Back Guarantee
We fully guarantee everything we sell to be exactly as represented and your money will be cheerfully refunded on any article that does not please you.

A FRIEND IN NEED

By Sally Joy Brown.

I want to be the medium through which the friend in deed and the friend in need may be brought together. It may be you have some discarded article which will not outrown its usefulness that will make some less fortunate one happy, and you would gladly give it if you knew how to go about it. Write to me and I shall be happy to be of service to you. Please write on one side of the paper.

When information is wanted by mail a stamped, addressed envelope should accompany the request. Please do not send article to The Tribune, but write for the address of the applicant, and send direct.

This department appears every day in the Daily Tribune.

AN APPEAL FOR INVALIDS.

ISN'T it a joy just to be alive and to get out into the fresh air, now that spring has come at last? There's not one of us who doesn't feel happier, looking forward to outings in the country, happy hours in the parks and at the beaches, and all the rest that goes with spring and summer.

But how about those to whom all this happiness is a hollow mockery—hollow, that is, unless we help? Last week Mrs. L. M. was kind enough to offer a wheel chair through this department—and I wish you could have seen the applications—widowed mothers working themselves gray to support crippled children; young girls and boys robbed of their youth by their loyal efforts to support ailing parents. And there was only one wheel chair.

If a member of your family has been enabled through restored health to give up the wheel chair, may not one of our applicants have it? It would be splendid, particularly now, when fine weather is calling and Mrs. L. M.'s offer has raised hopes.

Please do what you can to make this spring time happier for poor sufferers.

She Has No Coat.

"I am writing to you in behalf of a young woman who needs a spring or winter coat. She has been confined to the house much of the winter. She hasn't had a new coat for years, and she has made over her only one for her little girl. Her size is 38, but she is so thin she can wear a 36. I will see that she gets it. MRS. L. S."

I hope you will be helped in bringing to this young woman the comfort she needs so badly.

Asks for Others.

"Do you think some of your kind readers could help a needy family near me? There are three children, a boy, 12, and girls, 8 and 5, badly in need of clothes. The mother and father have been sick most of the winter. The mother wears size 44; the father, shirt 14½; suit, 40. I will make over anything in clothing, as they have no sewing machine. I would appreciate some quilt scraps. MRS. A. L."

You are to be commended for your own good work in this family's behalf, and I hope someone will aid you.

Their Coats Outgrown.

"Is there some kind reader who in looking over her children's spring clothes has found some coats, too small, that she will give away? My husband has been out of work for three months with a broken leg, and the children—a girl, 7, a boy, 6, and the baby, 3, have outgrown their coats, and we cannot afford new ones.

"MRS. R. L."

I certainly hope you will get the coats soon, Mrs. R. L.

Misfortune Their Lot.

"I am a young mother with a girl, 5, and three boys, 6, 3, and 1. My husband makes $25 a week and pays for his board in the city and our rent and groceries, but that leaves nothing for clothes and other things. My little girl got a rusty nail in her foot about six months ago, and it took all the money we had saved and could borrow to pay for the hospital and nurse. Please help me to find some one who has a spring and mattress and any old furniture or pieces of rug not in use. My room is almost bare, and I would be glad to get some clothes for the children. Please forgive me if I ask too much. MRS. M. O."

Won't some of my readers help this family which certainly deserves sympathy and material help in misfortune.

Lives in the Woods.

"Would you ask your readers to send me and grandmother, who has been sick nearly fifty years, some salmon, pineapple, salt pork, a dozen seed Irish potatoes, and two pounds of barley. I am a little boy shut in by mud roads and woods in this land of corn bread and no conveniences. Please address my mother as she writes for me. I have bronchial trouble. LITTLE CHARLES."

You'll have those things, little Charles, as soon as some kind reader writes to me for your address—I trust soon.

Invalids Deserve Help.

"I am a tuberculosis patient at this institution and have been kept inside all winter by the weather, but will soon have an opportunity to get out in the air. My clothes are hardly presentable, and I thought perhaps you could assist me. I wear a 38 inch suit, and anything in that line will surely be appreciated. P. D."

You invalids certainly deserve all the help you can get, and the sympathy besides. I shall be glad to give your address to some one with a discarded suit and clothing.

Clothes His Need.

"I have been a patient in a tuberculosis sanatorium for a year, and will be here for the summer. I am sadly in need of clothes, which I am unable to buy. Maybe some kind friends will give me aid. I need summer pajamas, large size; trousers, size 36, and shoes, size 9. J. G."

Your address will be given to any one who can supply the things asked for.

EMBARRASSING MOMENTS





TENDER FEET

TENDER FEET. Aching burning, swollen, shoe-chafed feet. The minute you put your feet into a "Tiz" bath you feel pain being drawn out and comfort just soaking in. "Tiz" draws out the poisons and acids that cause foot misery. It is almost magical.

"Tiz" takes all the soreness out of corns and callouses. Get a box of "Tiz" at any drug or department store. End foot torture forever—wear smaller shoes, keep your feet fresh, sweet, comfortable.

Bathe Them in TIZ

Advertise in The Tribune

WOMEN! DYE WORN, FADED THINGS NEW

Sweaters	Dresses	Waists	Draperies
Coats	Kimonas	Stockings	Ginghams
Skirts	Curtains	Coverings	Everything

Diamond Dyes

Each 15 cent package of "Diamond Dyes" contain directions so simple any woman can dye or tint her old, worn, faded things new, even if she has never dyed before. Buy Diamond Dyes—no other kind—then perfect home dyeing is guaranteed. Just tell your druggist whether the material you wish to dye is wool or silk, or whether it is linen, cotton, or any mixed goods. Diamond Dyes never streak, spot, fade, or run.



Demand this trade-mark

A celebrated Chicago physician says:

—"that 75% of the business man's efficiency comes from his subconscious or unconscious self." It is this subconscious mind that develops during tranquil, restful sleep. In your choice of bedspring lies your success or failure in life. There is a great difference in bedsprings and those who know choose the *genuine*

ROME QUALITY

"DeLuxe"

The Bedspring LUXURIOUS

NOTE—The Rome Quality *De Luxe* Bedspring is designed and manufactured only by the KINNEY-ROME COMPANY. The Rome Quality *De Luxe* trade-mark on the side rail is the mark of the genuine *De Luxe*. Look for it—insist upon it—it is your guarantee. If your dealer cannot supply you, write us and we will tell you one who can.

KINNEY-ROME COMPANY
3601 So. Racine Ave., CHICAGO



Dr. Frank Crane's Book, "Friend Bed"—is one of the most interesting and important books on the benefit of sleep ever written. It is attractively illustrated and is your for the asking—from us—or from your dealer.



It's the BEDSPRING, *not the bed, that makes the difference*



Now comes

the world's most simple method of tooth preservation

PYORRHEA—Don't fear it. There is now no need to be a chronic sufferer. The remarkable new way world's leading medical and dental authorities now advise. What it does and how. Step out of the danger zone of tooth troubles and decay. Why teeth grow yellow—how to whiten them. Some amazing results.

THIS offers you a new way to sound teeth, to freedom from most tooth troubles—a way endorsed by virtually every leading dental authority throughout the civilized world.

To suffer from chronic pyorrhea now is folly. To have yellow, unhealthy teeth, is unnecessary. Upon the advice of foremost physicians and dentists over 20,000 people a day are adopting this new method. Results are amazing.

Free test now offered

Pyorrhea, tooth decay, nearly all the commoner tooth troubles start in the crevices between teeth.

There are 102 such crevices that no ordinary method of prevention can reach. That's why most people have tooth troubles. Why so many of us have yellow, ugly teeth.

Food lodges in those crevices. Then germ life forms. Bacteria thrive in this decaying food. The protective dentine softens. Soon the teeth start to go .. little cavities, then the scourge of pyorrhea.

* * *

Bad breath, digestive disturbances, self-poisoning follow too. The average person's mouth, say authorities, is germ laden—thus every time you swallow, you carry countless disease germs into your stomach.

That's why physicians are so insistent upon tooth care today. Scores of ailments and diseases are traced to the teeth

* * *

Science has found a simple combatant—a newly discovered method that works prevention without medicaments.

What it is

You must clean out those crevices. Remove the decaying matter in which germs thrive.

Medicaments won't do it. Neither will ordinary tooth brushing. A recent test on 100 people showed that after three full minutes of brushing with old-time tooth brushes, 76 did not even partially remove intercrevice accumulations!

Today dentists urge the use of a special type of brush called Dr. West's Tooth Brush.

It does what no other method has ever yet attained: Clears food accumulations from between the teeth, reaches where no other method has ever reached before . . . cleanses both inside and outside—cleans out intertooth crevices.

In thousands of tests results were almost beyond credence. Yellow teeth gave way to natural whiteness. Spongy gums were strengthened and made firm. Decay was largely avoided.

Under this method, authorities say, pyorrhea and the common tooth disorders of to-day should disappear from the nation in a few years.

Amazing results in one week

In one day, you'll note a marked improvement in the color of your teeth. In one week they'll be whiter than you ever thought they could be.

Your breath will be sweeter. Your mouth will feel amazingly much better. If you are in danger of pyorrhea, you will have combated this menace effectively, stepped out of the danger zone.

Use any good dentifrice that you wish. Antiseptics also keep away germs. Consult your dentist regularly—that is most important of all. Use no old-time method of brushing.

Make the test

Today step into any drug or department store. Ask for Dr. West's Tooth Brush. Use it according to directions for one week. Then note results. It will give you a new conception of tooth cleanliness, of whiter teeth, and offers you a test without risk or obligation.

20,000 people every day
are adopting this new method
on the advice of physicians and dentists

Old methods of treating tooth disorders have been supplanted. Yellow teeth can be whitened—made 10 shades lighter in a few days, and kept that way.

Pyorrhea is caught at its source and prevented. No one need court that scourge in this day of modern scientific attainment.

Bad breath should stop instantly, because the cause is removed.

Authorities say that in a few years, under this new method of cleaning out the inter-crevice breeding place of germs, ordinary tooth troubles of the present time should almost entirely disappear from the nation. No growing child should be denied the benefits it brings, they say.

These remarkable results are accomplished with a new-type brush, a patented design. It costs no more than old-time brushes, and *less* than many. Isn't it worth while then to use it in place of less scientific ways?



Dr. West's TOOTH BRUSH

THE WESTERN COMPANY, Chicago, New York
WECO PRODUCTS COMPANY, LIMITED, Toronto

On sale at all dealers'

Adult size, 50c
Youth's size, 35c
Child's size, 25c





TENDER FEET

TENDER FEET. Aching burning, swollen, shoe-chafed feet. The minute you put your feet into a "Tiz" bath you feel pain being drawn out and comfort just soaking in. "Tiz" draws out the poisons and acids that cause foot misery. It is almost magical.

"Tiz" takes all the soreness out of corns and callouses. Get a box of "Tiz" at any drug or department store. End foot torture forever—wear smaller shoes, keep your feet fresh, sweet, comfortable.

Bathe Them in TIZ

...vertise in The Tribune

...method

...ccumulations from ...s where no other ...before . . . cleanses ...cleans out inter-

...sults were almost ...teeth gave way to ...spongy gums were ...made firm. Decay ...d.

...od, authorities say, ...common tooth dis- ...should disappear ...a few years.

...*s in one week*

...note a marked im- ...olor of your teeth. ...'ll be whiter than ...hey could be.

...l be sweeter. Your ...zingly much better. ...r of pyorrhea, you ...this menace effec- ...of the danger zone.

...dentifrice that you ...s also keep away ...r dentist regularly ...portant of all. Use ...l of brushing.

...*e test*

...o any drug or de- ... Ask for Dr. ... Use it according ...week. Then note ...ou a new concep- ...s, of whiter teeth, ...without risk or ob-

...dealers'

...50c ...35c ...25c

ALL OUR STORES OPEN THURSDAY AND SATURDAY EVENINGS

SOUTH SIDE STORES
1906-1908 Wabash Ave.
Near 20th Street
1901-1911 South State St.
Near 20th Street
822-824 W. 63rd St.
N. E. Corner Green Street
One Block West of Halsted

L. FISH FURNITURE CO.
EST. 1858

NORTH SIDE STORES
3036-3038 Lincoln Ave.
Between Southport and Barry Avenues
Look for the Sign of the Big Fish
654-656 W. North Ave.
N. E. Corner Orchard Street
Two Blocks East of Halsted Street

CREDIT TERMS ARRANGED TO SUIT YOUR CONVENIENCE

The Season's Greatest Values at Fish's!!

Simmons Bed Outfit



You must see this splendid Bed Outfit to appreciate its wonderful value.

Complete $23.95

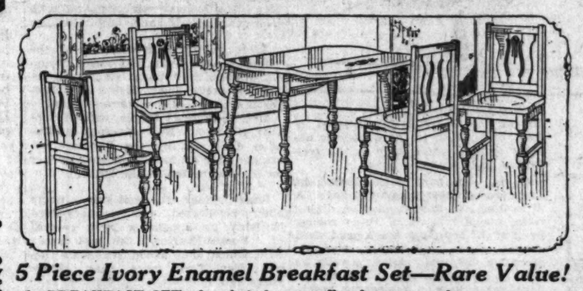
Only $1.00 Cash—and $2.25 a Month

SIMMONS Steel Bed with heavy continuous posts and rectangular fillers, beautifully finished in Vernis Martin—a rich gold bronze effect. The spring has heavy angle iron supports and link fabric top. 45-pound combination mattress, covered in art ticking, firmly stitched and deeply tufted. Remarkable value for an outfit of such fine quality. Complete outfit, special this week at $23.95



"Almco" Bridge Lamp
$27.50
Regular $39.50 value. Artistically shaped Georgette silk shade with black and gold braid and silk fringe. Handsome polychrome base.
$1.00 Cash—$2.70 a Month

These Special Values on Sale All Week at all of Our 5 large stores—Merchandise selected now held for future delivery if desired—Free delivery within a radius of 50 Miles — Terms Arranged to Suit Your Convenience.



5 Piece Ivory Enamel Breakfast Set—Rare Value!

A BREAKFAST SET of artistic beauty offered at a remarkably low price. Table measures 36x42 inches; has drop sides. Chairs have shapely panel backs. Table and 4 chairs, special at $26.95
$1.00 Cash—$2.50 a Month



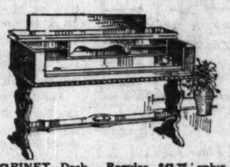
"Almco" Floor Lamp
$31.50
Regular $43.75 value. Beautiful decorated base. Attractive georgette silk shade; silk lined; silk fringe; black and gold braid.
$1.00 Cash—$2.95 a Month



SIMMONS Steel Crib. Full size. White enamel finish. Complete with all cotton mattress pad. Covered in floral art ticking. Special at $13.85
$1.00 Cash—$2.00 a Month.



THESE Pillows are filled with selected hen feathers —thoroughly steam cured, absolutely hygienic and sanitary. Covered in art ticking. Regular $3.00 value. No phone or mail orders. None delivered.

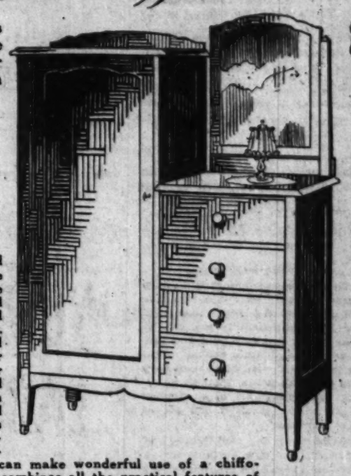


SPINET Desk. Regular $43.75 value. Built of combination mahogany and birch, beautifully rubbed and polished. Piano top with sliding writing board. Special at $31.65
$1.00 Cash—$2.95 a Month.

Cedar Lined Chifforobe

Wardrobe Section is lined with genuine aromatic red cedar — absolutely moth proof.

Special at
$44.85
$1.00 Cash—
—$3.95 a Month



AN entirely new and artistic design. The top, front and sides are built up of 5-ply selected gumwood, richly finished in American Walnut. Wardrobe section is lined with aromatic red cedar —which protects your clothes from moths and vermin. Large French plate mirror with shaped top. 4 spacious drawers with wood pulls. Drawers have dovetail construction. Every family can make wonderful use of a chifforobe like this, because it combines all the practical features of a dresser, wardrobe and chiffonier all in one. It provides a convenient and practical place for a man's or woman's entire wardrobe. The mothproof construction is an important feature that you ought not overlook. This unusual value is on sale all week at all of our stores. Special at $44.85



Elegant Queen Anne Walnut Finish Dining Suite

HERE is a value that can't be equaled. Each piece in this Suite is built of quartered gumwood, finished in American walnut, beautifully rubbed and polished. Table extends to 6 feet. Chairs have slip seats upholstered in genuine blue leather. Table and 4 chairs, special this week at **$59.65**

Server, **$14.85**
Buffet, **$27.85**
China Cabinet, **$29.95**

$1.00 Down Sale of Hoosier Kitchen Cabinets

Free



42-piece Gold Band Semi-porcelain Dinner Set FREE with every HOOSIER CABINET sold this week.

Free

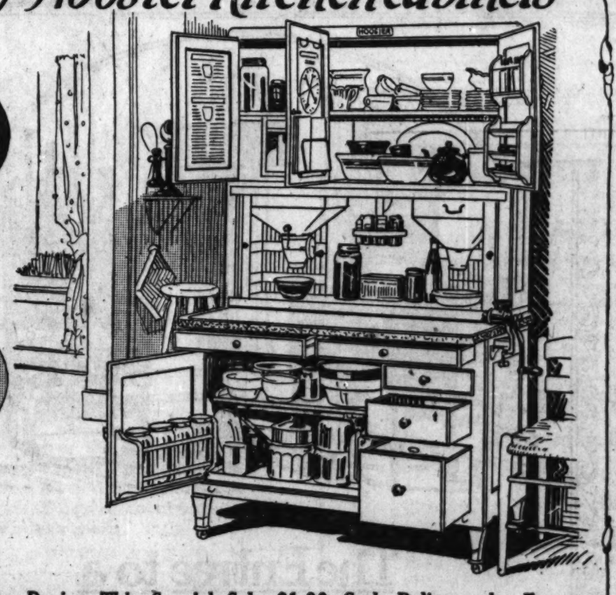


14-piece Glassware Set FREE with every HOOSIER BEAUTY sold this week.

Free



16-piece Dexter Domestic Science Cutlery Set FREE with every HOOSIER BEAUTY sold this week.



During This Special Sale $1.00 Cash Delivers the Famous "Hoosier" to Your Home. Take a Year to Pay the Balance.

THE "HOOSIER" is America's finest, most convenient and most practical kitchen convenience. It saves many hours of time and labor because it combines everything needed in the preparation of a meal right in one place. See this wonderful cabinet at any of our stores. It may be had in choice of styles and finishes. During this Sale, which ends Saturday, a small payment of $1.00 delivers the "Hoosier" to your home. You may take a year to pay the balance in small weekly or monthly amounts to suit your convenience. In addition, with every Hoosier Beauty sold this week we give FREE the dinner, cutlery and glassware sets as illustrated.



Beautiful Queen Anne Bedroom Furniture

Genuine Walnut Veneer

THOSE who appreciate good furniture will instantly recognize this as a remarkable bedroom suite value. The construction, workmanship and finish are high grade in every detail. The tops, fronts and sides of each piece are built of 5 ply American walnut veneer. Posts and standards are of solid gumwood. Beautifully finished in two-tone effect, rubbed and polished. Dust proof construction. Bed is full size and has bow ends. Pieces sold separately.

DRESSER	CHIFFOROBE
$69.85	$57.85
BOW BED	LARGE VANITY
$43.95	$79.50

Simmons Double Da-Bed with Mattress



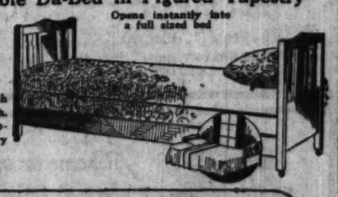
$29.95 *Only $1.00 Cash—$2.85 a Month*

A GENUINE Simmons Double Da-Bed at a very low price. Tubular steel frame in rich walnut finish. Artistic metal cane panels. Opens instantly into a full size double bed. Complete, with cotton felt mattress pad, covered in figured cretonne, with flounce to match. On sale all week.

Kroehler Double Da-Bed in Figured Tapestry

$59.95

Opens instantly into a full sized bed



75.00 value. Solid birch frame in mahogany finish. Artistic cane panels. Upholstered in figured tapestry with pillow to match.
13.00 Cash—$4.85 a Month

Cabinet Gas Range



Black japanned steel body—cast iron door frames—large oven and broiler—handsomely white enameled and nickel trimmed.

Only $1.00 Cash—and $3.95 a Month

THE greatest Gas Range value in Chicago. Scientifically built—absolutely perfect in construction and operation. Porcelain white enamel splasher back, oven door, broiler door and drip pan. Heavy steel body with cast iron legs and door frames. Large oven and broiler. Four burner top. This is a remarkable value for a range of such excellent quality. Regular $54.75 value. Special this week at $42.85



Fiber Reed Carriage
Royal Blue Enamel
$21.70

BABY CARRIAGE. Woven of round fiber reed; royal blue finish; richly upholstered; adjustable hood; reclining back; 12-inch rubber-tired wheels. A remarkable value.



9x12 ft. Seamless Fringed Wilton Velvet Rugs

RUGS of unusually fine quality and exceptional beauty. Each rug is skillfully woven in one piece of selected worsted yarns, with silky pile and a firm, heavy back. Heavy fringed ends. Choice patterns. Special at $42.85
$1.00 Cash—$3.95 A Month.



Fiber Reed Stroller
Mahogany Enamel
$17.65

STROLLER, round fiber reed; mahogany finish; Rapp upholstery; adjustable hood; cream color steel gear; rubber-tired steel wheels; reclining back and adjustable foot well.

Tapestry Brussels Hall or Stair Carpet, per yard 78c

Heavy Velvet Hall or Stair Carpet, per yard $1.47



Handsome Fibre Reed Furniture—Loose Cushions

Woven of selected fiber reed in rich parchment finish. Spring seats with loose cushions. Upholstered in figured cretonne. Big value!

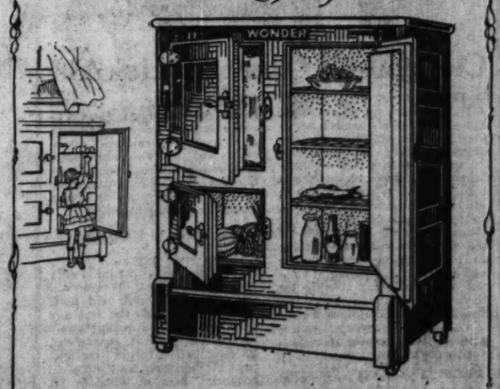
Chair or Rocker	Fernery	Table	Settee	Chaise Longue
$14.85	$7.85	$14.50	$27.45	$34.65



"Master-Built" 3-Piece Overstuffed Parlor Suite

A PARLOR SUITE of exceptional beauty and unusual quality. Regular $250 value. Spring construction throughout. Spring filled loose cushions. Upholstered in combination plain and figured velour. 3 pieces; special this week at $169.50

Three Door Refrigerator



Only $1.00 Cash—and $2.75 a Month

A HIGH GRADE Refrigerator at an unusually low price. Odorless, sanitary and ice saving. Perfectly constructed and thoroughly insulated. Outside case is solidly built and finished in a rich golden oak color. Food compartments are beautifully white enameled. Galvanized ice chamber. All parts easily removable for cleaning. You must see this remarkable value to appreciate it. Special at $28.95

The HOME HARMONIOUS
by Anita de Campi

Anita de Campi will be glad to assist the homemaker in any problems pertaining to home building and home furnishing. Address your letter to Anita de Campi, The Tribune, Chicago. Inclose stamped, addressed envelope for personal reply.

TWO APARTMENT HOUSE.

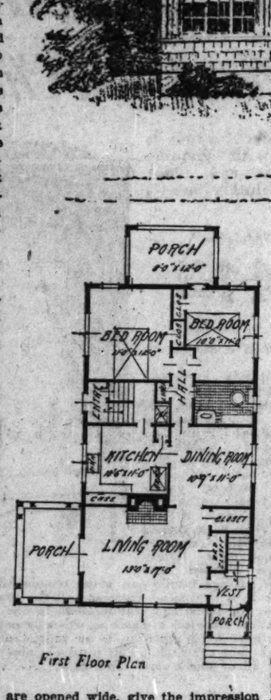
QUITE unusual for a building of this type is the two apartment house illustrated today. Outwardly it has every appearance of a single dwelling. This makes it much more desirable than the average two family buildings crudely and frigidly designed and put up by modern carpenter methods. In addition to the superior appeal of this particular house is the indisputable truth that it cost no more to build than ugly ones. Presenting a pleasing sense of hominess which carries it a long way in renting prospects is the one pictured today. A building like this is sure to be well worth the money invested in its erection and maintenance. It is not likely to be one of those hopeless places whose windows always flaunt a "To Let" sign. Such an attractive house may be built in residential districts or suburbs, as it cannot detract from the good appearance of the neighborhood, which is the objection voiced by property owners against the average apartment house.

In many cases the owner, instead of building purely as an investment, saves rent or upkeep costs on another house by occupying one apartment himself and renting the other. By this means the taxes, fuel and general running expenses are regularly taken care of.

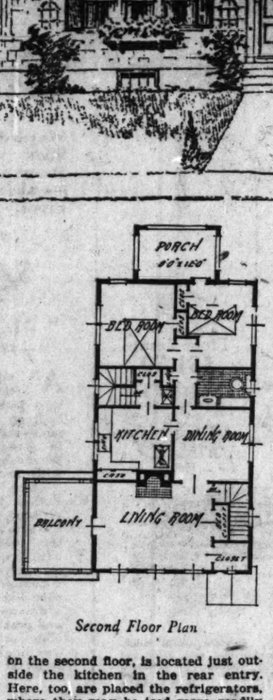
As may be noted by a glance at the floor plans, the arrangement is a model of compactness. There are two convenient apartments of five rooms each. The design is delightfully laid out, so that the living quarters and the bedrooms are in two distinct groups. This makes them as divided as though they were on separate floors, without necessitating the annoyance of having to climb stairs to get from one set of rooms to the other.

All of the rooms are well lighted and of uniformly good size, suitable for an average family. There is ample space for the general run of furnishings, so that they may be placed comfortably and not present a crowded aspect. Glorifying the living room is a real fireplace, set into the center of the wall opposite three windows. Another feature of the living room is the bed closet, which makes possible the accommodation of an overnight guest. In addition to this there is another closet adjacent to the living room which may be used for coats and wraps. Besides the three windows opposite the fireplace there are double French doors leading, on the first floor, into the sunroom, and on the second, on to the open porch. This porch might be built up easily and inclosed like that on the first floor, so that both apartments would have sunrooms. The two rooms, when the doors are opened wide, give the impression of one large pleasant room.





First Floor Plan



Second Floor Plan

Separated from the living room by French glazed doors, at one side of the fireplace, is the adjoining dining room. This room, in which there is a good double window, is handily located with regard to the kitchen. The kitchen is just the right size for conveniently preparing meals. Beneath the double window is the white enameled sink. Built into a nook, formed by a projection from the living room fireplace, is a commodious pantry case. The range on the second floor, is located just outside the kitchen in the rear entry. Here, too, are placed the refrigerators, where they may be iced more readily than if they were inside. By this arrangement the ice supply is likely to last longer, too, than it would were it nearer to the heat of the range. Is placed in the corner beside the dining room door. On the other side of the door, on the first floor, is a small closet for brooms, etc. A similar closet.

Having the rear stairway inclosed instead of built on to the outside is another feature which adds to the residential quality of this house.

In the back part of the apartment there are two bedrooms and a bath. A little hall, leading from the dining room, opens into all of these rooms. Each of the bedrooms has a good sized clothes closet and three windows, placed on diagonally opposite walls, so that cross ventilation and plenty of light are assured. A sleeping porch, at the rear of the house, is reached through a door in one of the bedrooms. If desirable, a door could be cut into the other room too, so that the porch would be accessible from both rooms. The porch could be glazed and used as a sewing or sun room, or for a children's playroom.

On the opposite side of the hall from the nicely planned bathroom is a handy linen closet.

For the exterior, the plan is to have the house finished in shingles, stained dove gray. Trims around the windows, the well-proportioned front entrance, and the railing of the upper balcony are to be painted old ivory. The shingled roof is to be variegated in tones of deep blue green. Decorative shutters, vine trellises, and boxes filled with colorful flowers are to be painted a deep blue green to match the roof.

The dimensions of the main house are 23 feet 6 inches by 42 feet 6 inches. At the porch the width is 33 feet. The house could be built, easily, on a 50 foot lot, allowing space at one side for a driveway leading to a double garage in the rear.

Women the World Over

Mrs. Mary M. Miller, of Kansas City, Mo., is one of the two women counselors to the National Chamber of Commerce. Only two women's organizations in the United States are affiliated with the parent chamber.

Eleven year old Virginia Strange has the honor of being the first girl page in the Kentucky State legislature. She is said to be a "regular fellow" and no senator has to snap his finger twice when Virginia is near.

Miss Elsie Proctor, captain of the girls' rifle team of the University of Missouri, is the first girl to make a perfect score in a match, she having accomplished the feat when she scored 10 consecutive bullseyes at 50 yards.

The lethal gas for the execution of a Chinese slayer in Carson City, Nev., recently was brought all the way from Los Angeles in a motor car driven by Mrs. Tom Pickett, wife of a state official.

Mrs. F. S. Julian and her sister, two Los Angeles women, have perfected individual radio sets, without aerial, tubes, batteries, or ground wires, and they claim to have communicated with each other at a distance of 2,000 miles.

After exploring every part of the United States, Jean and Helen Douglas, sisters, of Atlanta, Ga., have decided to settle down, Helen as a lawyer and Jean as insurance woman.

Mrs. Frances P. Keyes, wife of Senator Keyes of New Hampshire, has been decorated by the French government for an article written by her on the occupation of the Ruhr.

Rose Coghlan, the well known stage star, celebrated her seventy-third birthday by appearing in a revival of "Forget-Me-Not," the melodrama with which she opened Wallack's theater, New York, more than thirty years ago.

Miss Margaret Cheney, manager of the Tippecanoe Loan and Trust company of Lafayette, Ind., buys all the commercial paper and bonds for the company in addition to making all loans and personally inspecting the real estate loans.

This Hair Remover Gets Roots and All

Here's the greatest thing for hair-disfigured womankind that has happened in a hundred years! A way to actually remove the roots of superfluous hair—easily, quickly, and harmlessly! A method that does away forever with shaving, electrolysis, and the application of preparations which merely take off the surface hair.

The new Phelactine process is so certain to remove the hair entire, roots and all, that druggists are having a big demand for it. There's no odor or mussiness about Phelactine, and it is entirely non-poisonous—a child could safely eat it. Get a stick of Phelactine today, follow the simple directions, and you will have the surprise of your life. With your own eyes you will see the roots come right out.

Dearborn Supply Co., Chicago.

LOVE LETTERS

The Tribune will pay $1 for every love letter published. So, if you can write a good one, or if you have one in your private or family possession you would like to enter the contest, send it to Love Letter Editor, The Tribune, Chicago. As no letters will be returned, send copies of the ones you wish to keep.

HELD FAST.

DEAR ONE: It's all right—I want to see you—as quickly as you can come. The awful doubt and pain are over—now I know for the first time how much true love can forget and forgive.

Those first days after we parted so angrily were more terrible than I can ever say, but it's unnecessary—I'm sure you've suffered too, for now I realize that you must feel the same, beloved, else my own love could never be so intense.

O, my dearest, weren't we foolish? I can't think clearly—was it my fault or yours? All I know is that whatever it was it was too trivial to remember—it's all a wild dream to me—a dreadful hurt, a panic of jealousy, quick, angry words—then days of hopeless misery.

I want you to remember what we so often talked of—the changed aspect of this precious old world after we met. My heart was warmed to everything and every one—the hardest things were easy—everything was made for sunshine and love—love of you. A song trembled on my lips all day. Darling—that song begs to come back. And after that hideous hour when you rushed away, I couldn't believe it. The doubts and fears and misery, the conviction that you no longer loved me, the terror of losing you—I shudder when I think of it.

Life without you—what would it be? Without your smile and tenderness and manliness?

And after two days of that terrible thought, it came to me suddenly that I had the power to call you back. It came with a rush of confidence and the unquestioning belief that you want me, too.



Sweetheart, I'm no longer afraid. You'll come, but you must come quickly. I want you so—my whole being aches for you—I want you close to me. Somehow, I feel it won't be long. I'm waiting, dear—I don't feel that I've humbled myself, for I love you so.

MARCIA.



At home or on the road
DR. CALDWELL'S
SYRUP PEPSIN
Keeps him in good health

Clogged-Up? Here's Quick Aid

NEVER mind what you are using now for constipation. For all you know there is a better remedy! The next time you are clogged up try Dr. Caldwell's Syrup Pepsin, a laxative successfully used for 30 years, the largest selling liquid laxative in the world. Mrs. John A. Goins of Butlerville, Ind., constipated all her life, her stomach injured from years of pill taking, is now functioning daily since taking Syrup Pepsin; and Mr. David O'Connor of Canton, Ohio, suffering steadily for three years, got relief after a few doses. The list of successful users of Dr. Caldwell's Syrup Pepsin is naturally large as over 10 million bottles are sold annually.

Formula on Every Package

Get yourself a bottle at a drug store, the cost being less than a cent a dose. Take a spoonful at bedtime for a few nights and we guarantee that the most chronic constipation will be relieved, or refund your money. A few doses in succession soon train the stomach muscles to act for themselves. Many, however, take it once a week and in that way keep the bowels regularly open. Dr. Caldwell's Syrup Pepsin, unlike harsh physics such as calomel, "candy cathartics," salt waters and powders, is a simple vegetable laxative composed of Egyptian senna and pepsin with tasty aromatics which are entirely harmless.

This Remedy Guaranteed

It has been accurately proven that a constipated person is only 75 per cent efficient. It slows you up; makes you dull and lazy. Take Syrup Pepsin the first day you do not have complete bowel movement. Take it, guaranteed, for constipation, torpid liver, dyspepsia, biliousness, sour stomach, headache, lack of appetite. A spoonful at the first sneeze or sniffle will kill a cold overnight. Half the ailments of winter start with constipation followed by a cold.

If You Want to Try It Free Before Buying

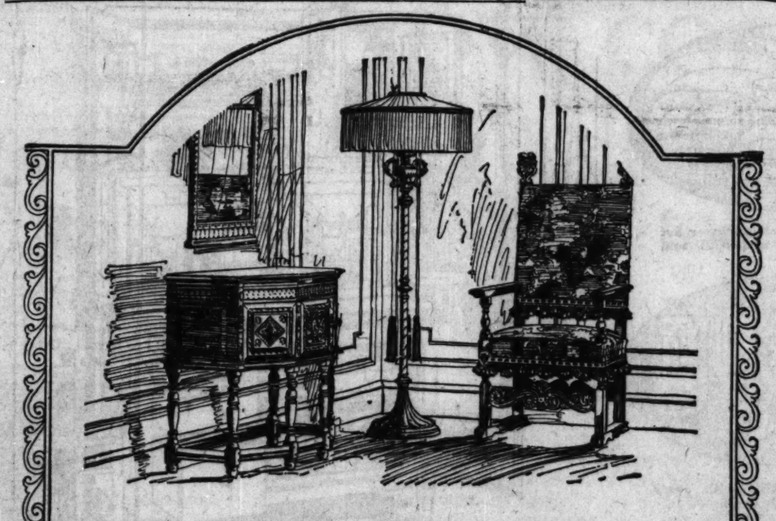
"Syrup Pepsin," 517 Washington St., Monticello, Illinois.

I need a good laxative and would like to prove what you say about Dr. Caldwell's Syrup Pepsin by actual test. Send me a free trial bottle. Address to

Name.....

Address.....

Not more than one free trial bottle to a family.



The Entree to a Wholesale Furniture Exhibit

Many a housewife would give much for the privilege of visiting and selecting from a strictly wholesale display of furniture and floor coverings. Naturally such a display contains many more items than a retail store.

You have this opportunity. *PECK & HILLS*, through cooperation with your local furniture dealer, extend you an invitation to visit their wholesale exhibit at your earliest convenience.

Ask Your Neighborhood Furniture Dealer for Your Card of Introduction

This Card, from your dealer, gives you the entree to eight floors of the world's finest furniture and floor coverings. It not only enlarges your selection, whether you are seeking a single piece or the furnishings for an entire home, but it permits you to buy through your neighborhood dealer and thus support your home community.

This plan offers fundamental economies to all. It enables the manufacturer to reduce his distribution and display costs. It adds to the dealer's volume of business without adding to his stock, and it reduces his operating expense. It brings you economies as a result of all these savings.

FREE BOOK

Clip and mail to *PECK & HILLS*, 1353 Wabash Avenue, Chicago, and receive a free copy of our 32 page book, "Correct Care of Home Furnishings," telling just how to keep all kinds of furniture in best possible condition.

Name_____

Address_____

Peck & Hills FURNITURE COMPANY
WABASH AVE. and 14th STREET, CHICAGO
BOSTON NEW YORK PHILADELPHIA DENVER LOS ANGELES
OAKLAND SAN FRANCISCO PORTLAND SEATTLE

Peoples Gas Stores
Michigan Avenue at Adams Street



Right or Left Hand Oven
Price, $53.65
$5.65 Down
$4.00 for 12 months
5% discount for cash
Rust proof linings—Top lighter

Full capacity, composite cabinet range; spacious oven; nickel-plated oven door, angle-iron burner frame; enamel door panels, splasher back, oven-side, broiler pan and burner tray. Touch-a-button lighter. Delivered, connected free, 25 ft. pipe if necessary.



$24.52—60-lb. Capacity
$4.52 Down
$2.00 for 10 months
5% discount for cash

Six wall construction. White enamel lined. Ash front and top with round corners. A very fine box. Be sure to see it.

Also in these sizes—Easy payments
70-lb. Capacity . . . $30.70
90-lb. Capacity . . . $35.10

White Enamel Cabinet



Only $2.00 Down
15 months to pay

Large, roomy Domestic Science cabinet, white enamel or oak. Improved sliding drawers under porcelain top.

1 sugar jar	1 tea jar
5 spice jars	1 flour bin
1 coffee jar	1 tray
1 book holder	1 bread board
1 flavoring extract rack	

And a 42-piece Dorothy Vernon Dinner Set



Special
$26.50
$2.50 Down
$2 for 12 months

Circulating tank water heater; 25 ft. double copper coil. Delivered, connected free, including flue connections; and city permit for installation; 25 ft. of gas pipe if necessary.



Right or Left Hand Oven
Price, $119.50
$11.50 Down
$9.00 for 12 months—
5% discount for cash
Rustproof Linings—Top Lighter Full Enamel

Cabinet range; full enamel; nickel trimmed. Enamel splashers, broiler pan, burner tray, back rail, shelf and legs. Touch-a-button lighter. Delivered, connected free. 25 feet pipe if necessary.

Now That You Have Moved—

What do you need in household equipment for your new home?

We are making a special display of kitchen and laundry equipment of interest to every housewife:

Gas ranges in styles to suit; washing and ironing machines, gas water heaters, radiant heaters, fireplace type; clothes dryers, gas irons, toasters, percolators, table lamps, waffle moulds, vacuum cleaners (no electricity needed), refrigerators and kitchen cabinets.

See display of Kitchen Needs at Downtown Store.

Food choppers, trays, jelly moulds, paring knives, game shears, egg timers, egg slicers, cereal sets, oven thermometers, mincers, opalite or wood rolling pins, luster oven sets, bread knife and boards, measuring spoons, steak mauls, pepper mills, carving sets, animal cookie cutters, wooden spoon sets, glass knives and spoons, rotary biscuit cutters, French fry cutters, and many others.

"Wear-Ever" Aluminum
Special Price for This Week Only



Deep Baking Pan . . . $1.25 Each



Tubed Cake Pan
$1.25

Builders and Owners
of flat buildings and others interested in quantity purchases will find it profitable to pay us a visit.

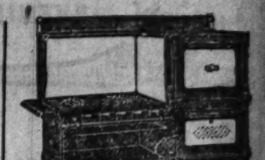
We ship anywhere and make free deliveries within a radius of fifty miles of Chicago.

You may establish a charge account with the Peoples Gas Stores and buy by phone if you are a customer of the Gas Company.

Peoples Gas Stores

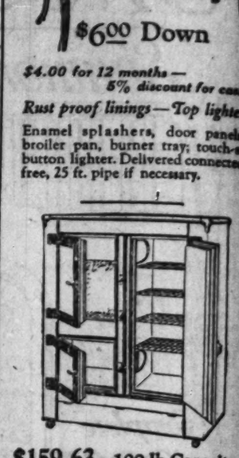


Michigan Ave. at Adams Street
Open 8:30 a. m. to 5:30 p. m. Daily
Phone Wabash 6000—All Stores



$54.00
$6.00 Down
$4.00 for 12 months—
5% discount for cash
Rust proof linings—Top lighter

Enamel splashers, door panels, broiler pan, burner tray; touch-a-button lighter. Delivered connected free, 25 ft. pipe if necessary.



$159.63—100-lb. Capacity
$31.63 Down
$12.80 for 10 months
5% discount for cash

All porcelain—a work of art. Round corners. 10 wall construction. Ornamental aluminum trimmings. Easily cleaned. Superior features.

These sizes also—Easy payments

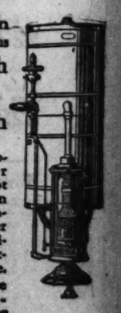
75-lb. Capacity .	$138.60
125-lb. Capacity .	184.15
150-lb. Capacity .	210.48



Price $35.00
$3.50 down—12 months to pay

This Marvel automatic vacuum cleaner requires no electricity; simple construction. Wonderfully efficient. Write or telephone for free home demonstration.

$229.47
$22.47 Down
$11.50 for 18 months
$218.00 Cash
Delivered and connected.
$185.00 Cash
Delivered only



Storage type automatic gas water heater. Have hot water always on hand and in abundance. This heater operates automatically; needs no attention. Investigate. Liberal allowance on your old instantaneous water heater.



Right or Left Hand Oven
Price, $62.65
$6.85 Down
$4.65 for 12 months—
5% discount for cash
Rustproof linings — Top lighter

This is a special offering during this sale—exceptional value. Enamel splashers, door panels and broiler pan. An unusual value. Delivered, connected free. 25 ft. pipe if necessary.

Also comes equipped with heat regulator — $79.00, only $8.20 down and $5.90 for 12 months.

And Peoples Gas Stores in Your Neighborhood—Open till 9 P.M. Thursday and Saturday

3643 Irving Park Blvd.
3071 Lincoln Avenue
408 W. North Avenue
1520 Milwaukee Ave.
2142 W. Madison St.
1709 W. Roosevelt Road
3478 Archer Ave.
103 E. 35th Street
9051 Commercial Ave.
11031 S. Michigan Ave.
846 W. 63rd Street

You can do it better with GAS

The TRIBUNE COOK BOOK

All recipes here have been scientifically tested by Miss Eddington with current market materials, and are indorsed by her.

This department appears every day in the Daily Tribune.

Florida Fish.

MIAMI, — [Special Correspondence.]—Where fish are properly caught you will find them gladly eaten; yes, eaten with gusto and epicurean appreciation. And they are proudly caught in the gulf stream off Miami, or nearer at hand in Biscayne bay, the part of the Atlantic isolated by a strip or spit of land, now called Miami beach, and forming a great nautical playground for yachts, hydroplanes, and no end of other craft, many of them dedicated to fishing or taking people to fishing grounds inside or outside the spit.

Almost every day there are illustrated news items in the papers picturing some notable or notables and their catch, with such jokes as that the fish did not take all the fish out of the gulf stream. Names of nationally familiar—sort of trademarked names—appear in these items, and daughters and wives evidently vie in fishing with the masculine members of the family or keep them entirely busy taking fish off the lines on angling trips which not only are a sport but give that mahogany tan which some persons seem to desire as a symbol of wealth and leisure.

Spanish mackerel are caught in the bay, and the king fish industry thrives in the gulf stream where the shy pompano, the common grouper, bonitos and barracudas swim between dolphins, sail fish and sharks, also turtles, and do not know how many other monsters. I observed the king fish by the dozen at the fleet on the horizon on my first morning here, and have daily acquired bits of information, some of which is fairly pushed in one's face by anglers' clubs.

This Fish Selling.

One of the places I naturally went to for information on this subject was a fine fish shop—the best in Miami—on the bay, or on the front or wateredge of Miami. I quizzed the seller who was handling his fish in a neat fashion than any man in the trade I have ever watched. Limousines constantly drove up, and both men and women came in for their fish, often with a man guest for whom they were planning a fish dinner. I did not see any of them going to the shop next door, and I did not wonder when I got the stench there from mixture of ice and fish, when covers were lifted. Yet this fish selling business! It is a hopeless if managed in a dirty way, and it so often is.

Pompano was selling at 75 cents a pound, to my astonishment. The explanation given was that the price had to be the same as that of the New York markets, or the fishmen would send their light catches north. Those raw buying pompano were not such as would mind the price, while I found out why the price of broiled pompano was high in the hotels. If I remember rightly it has sometimes been a great deal less than 75 cents a pound on our own markets, as in New Orleans where the Gulf of Mexico pompano is more less abundant.

Choosing for Himself.

One of the buyers was a man of commanding place in the world, a world traveler and evidently one who placed eating among the greatest and most pleasant of the privileges of life. He was one also who liked to attend to the choosing of the raw materials for his table himself. I tried as slyly as I could to draw him out while he waited for his crawfish and pompano to be put up.

"Do you know what those are?" he said brusquely to me, pointing to a small pile in the refrigerated case of something that our fish sellers so often call shrimps. My experience in Europe popular chowder so often served out of doors in great quantities. Visitors from Maine here substitute it for the haddock of that coast, in making chowder or for white perch of the inland lakes of that state. This fish is also baked, and I presume it is good with a superior mashed potato stuffing mixed with cooked vegetables and gland came to my aid, with some oysters, and I said, "prawns," registering a success, while he was most scornful of the practice of calling these "coarse things" shrimps, as we so often do, yet he admitted they made a good cocktail.

The crawfish of this coast, called also the Florida lobster, are more like the French langauste, or spiny lobster than like our northern lobster. I bought as small a one as I could find—one pound in weight—perfectly cooked, and went away to enjoy it in a restaurant where I paid for the cover of bread and butter to go with it, first asking permission to bring my own luncheon. I felt endlessly adventuresome from my morning's shopping experiences, capped by this delectable snack. It was, indeed, delicious and seemed to me far preferable to the usual Newberg service of it.

Shrimps Delicate and Tender.

During the summer perhaps all people on the southern waters revel in

RESORTS AND HOTELS

COMING TO NEW ENGLAND STOP AT THE MAYFLOWER INN
Cape Cod's Finest Hotel
Monument Point, Plymouth, Mass.
IN PILGRIM LAND
the Birthplace of our Nation
EVERY RECREATIONAL FACILITY
100 acres of grounds. A mile of sandy beach. Two golf courses.
Moderate Rates.

The Shirley-Savoy
DENVER, COLORADO
Incomparable Location—17th and Broadway, adjacent to business districts. Convenient to theatres, stores, churches and street cars. Let us plan your next visit.
Rooms without bath, single.....$2.00 and up
Rooms with bath, single.....$3.00 and up
Coffee Shop and Cafe unexcelled.
Complete information and handsome folder on request.

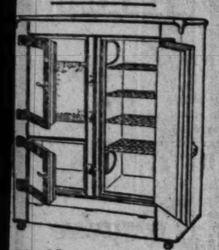
STEVENS MUSKY CAMP
On High Lake, Wis.
The home of Musky and Bass. Good cottages and board. Rates $4.00 per day. Rates for children. Geo. P. Stevens, Proprietor, Wis.

RICHTER'S RESORT
On Lake Pepin, 80 miles north of Minneapolis. Home cooking; cool shady bathing beach. Rates, $15 per week, lodging in cottage and board. Rates for children under 10 years. Address Wm. Richter, Route 10, Lacrosse, Wis.

...ores
...treet



$54.00
$6.00 Down
...00 for 12 months —
5% discount for cash
...t proof linings — Top lighter
...mel splashers, door panels,
...ler pan, burner tray; touch-a-
...on lighter. Delivered connected
... 25 ft. pipe if necessary.



...59.63—100-lb.Capacity
$31.63 Down
...80 for 10 months
5% discount for cash
...porcelain—a work of art. Round
...ners. 10 wall construction.
...namental aluminum trimmings.
...ily cleaned. Superior features.
...ese sizes also—Easy payments
...5-lb. Capacity . $138.60
...5-lb. Capacity . 184.15
...0-lb. Capacity . 210.48



Price $35.00
...3.50 down—12 months to pay
...his Marvel automatic vacuum
...aner requires no electricity;
...mple construction. Wonderfully
...icient. Write or telephone for
...e home demonstration.

$229.47
...22.47 Down
...11.50 for 18 months
$218.00 Cash
Delivered and connected.
$185.00 Cash
Delivered only
...torage type auto-
...atic gas water
...eater. Have hot
...ater always on
...and and in abun-
...ance. This heater
...perates automati-
...ally; needs no at-
...ention. Investigate.
...iberal allowance
...n your old in-
...stantaneous water
heater.



Right or Left Hand Oven
Price, $62.65
$6.85 Down
$4.65 for 12 months—
5% discount for cash
Rustproof linings — Top lighter
This is a special offering during this sale—exceptional value. Enamel splashers, door panels and broiler pan. An unusual value. Delivered, connected free. 25 ft. pipe if necessary.
Also comes equipped with heat regulator — $79.00, only $8.20 down and $5.90 for 12 months.
...M. Thursday and Saturday
9051 Commercial Ave.
11031 S. Michigan Ave.
846 W. 63rd Street
with GAS

The TRIBUNE Cook Book

All recipes have been scientifically tested by Miss Eddington, with current market materials, and are indorsed by her.

This department appears every day in the Daily Tribune.

Florida Fish.

MIAMI. — [Special Correspondence.]—Where fish are proudly caught you will find them gladly eaten; yes, eaten with gusto and epicurean appreciation. And they are proudly caught in the gulf stream off Miami, or nearer at hand in Biscayne bay, the part of the Atlantic isolated by a strip or spit of land, now called Miami beach, and forming a great nautical playground for yachts, hydroplanes, and no end of other craft, many of them dedicated to fishing or taking people to fishing grounds inside or outside the spit.

Almost every day there are illustrated news items in the papers picturing some notable or notables and their catch, with such jokes as that they did not take all the fish out of the gulf stream. Names of nationally familiar—sort of trademarked names—appear in these items, and daughters and wives evidently vie in fishing with the masculine members of the family, or keep them entirely busy taking fish off the lines on angling trips which not only are a sport but give that mahogany tan which some persons seem to desire as a symbol of wealth and leisure.

Spanish mackerel are caught in the bay, and the king fish industry thrives in the gulf stream where the shy pompano, the common grouper, bonitoes, and barracudas swim between dolphins, sail fish and sharks, also turtles, and do not know how many other monsters. I observed the king fish fleet on the horizon on my first morning here, and have daily acquired bits of information, some of which is fairly pushed in one's face by anglers' clubs.

This Fish Selling.

One of the places I naturally went to for information on this subject was a fine fish shop—the best in Miami—on the bay, or on the front or water's edge of Miami. I quizzed the seller who was handling his fish in a neater fashion than any man in the trade I have ever watched. Limousines constantly drove up, and both men and women came in for their fish, often with a man guest for whom they were planning a fish dinner. I did not see any of them going to the shop next door, and I did not wonder when I got the stench there from mixture of ice and fish, when covers were lifted. O, this fish selling business! It is so hopeless if managed in a dirty way, and it so often is.

Pompano was selling at 75 cents a pound, to my astonishment. The explanation given was that the price had to be the same as that of the New York markets, or the fishmen would send their light catches north. Those I saw buying pompano were not such as would mind the price, while I found out why the price of broiled pompano was high in the hotels. If I remember rightly it has sometimes been a great deal less than 75 cents a pound on our own markets, as in New Orleans where the Gulf of Mexico pompano is more less abundant.

Choosing for Himself.

One of the buyers was a man of commanding place in the world, a world traveler and evidently one who placed eating among the greatest and most pleasant of the privileges of life. He was one also who liked to attend to the choosing of the raw materials for his table himself. I tried as slyly as I could to draw him out while he waited for his crawfish and pompano to be put up.

"Do you know what those are?" he said brusquely to me, pointing to a small pile in the refrigerated case of something that our fish sellers so often call shrimps. My experience in Enpopular chowder so often served out of doors in great quantities. Visitors from Maine here substitute it for the haddock of that coast, in making chowder or for white perch of the inland lakes of that state. This fish is also baked, and I presume it is good with a superior mashed potato stuffing mixed with cooked vegetables like giand came to my aid, with some others, and I said, "prawns," registering a success, while he was most scornful of the practice of calling these "coarse things" shrimps, as we so often do, yet he admitted they made a good cocktail.

The crawfish of this coast, called also the Florida lobster, are more like the French langeuste, or spiny lobster, than like our northern lobster. I bought as small a one as I could buy—one pound in weight—perfectly cooked, and went away to enjoy it at a restaurant where I paid for the cover of bread and butter to go with it, first asking permission to bring in my own luncheon. I felt endlessly adventuresome from my morning's fishing experiences, capped by this delectable snack. It was, indeed, delicious, and seemed to me far preferable to the usual Newberg service of it.

Shrimps Delicate and Tender.

During the summer perhaps all people on the southern waters revel in the shrimps, delicate and tender, and with no fishy taste about them. The objection I have to them, as I have been able to get them here prepared by the eating places which specialize in them, is that even an order of plain shrimp is dressed with far too much sand. Exquisite things treated thus brutally disappoint an intelligent eater no end.

The man who was so scornful of prawns wanted stone crab, and was complaining because he had not been able to get it. He advised me that the crawfish was better cold than when boiled, because it got tough with the boiling. That depends on the cook, I wanted to tell him, but, after all, I do think it best cold and plain.

Broiled Pompano.

From all the information I got from those in that fish shop, I judge that no one thinks of doing anything else than broil the pompano, after splitting it and putting on it a great deal of butter. Fifteen minutes was given as the time for the cooking, while the recommendation for Spanish mackerel, which was selling for 30 cents a pound, and also seemingly caught by all the amateur fishermen about, was that it be broiled for half an hour.

The Grouper.

The grouper seems to be the fish most universally used here for the minced carrot, onion, green pepper, etc., which raises fresh haddock to such fineness as a dinner plate.

Biscayne Bay Yacht Club Chowder.

The following recipe was given to me by Miss Jefferson Bell of the Miami Herald: "One-half pound of salt pork, diced, and fried delicately with two large onions, two green peppers (seeds and membrane removed), one can of tomatoes, eight pounds of fresh fish (grouper or snapper), three quarts of water, and one quart of milk or one tall can of unsweetened condensed milk mixed with water. The milk should be added just before the chowder is ready to be served. I add a quantity of minced parsley when nearly done and a bit of cayenne pepper and salt to season. This is the chowder they serve at the annual chowder party of the Biscayne Yacht club on Key Biscayne near the old Florida light. The recipe is by Herbert, chef on W. J. Matheson's yacht Calabash. The chowder is cooked in huge pots in the open and is served piping hot with sea biscuits and hot coffee. Before it is served to the guests the commodore tastes it to see that it is right. It is a picturesque affair and has been kept up thirty-seven years. I also make an excellent fish chowder, using this recipe and the canned fish flakes. Potatoes kill the flavor in chowder."

Here is something to consider: I have always liked potatoes in fish chowder, but shall, from now on, in the stove of my own again, try out this recipe. It happened that I had clipped a description of this thirty-seventh annual chower before I got the recipe or met Miss Bell, and here is a bit of the description:

"At double rows of tables under the sheltering palms that line the shores of Key Biscayne, where year after year Commodore William J. Matheson is host to the Biscayne Bay Yacht club and its guests, the yachtsmen spread their lunches, which were supplemented by the steaming, savory chowder served from huge iron kettles in the palm thatched hut, where it was cooked over camp fires."

A fish chowder was the favorite picnic supplement on old gala days in New England—Fourth of July picnics and such—when residents of a town resorted to a grove, built temporary tables, and so forth. These groves were usually by lake or stream, and there was only a gasp between the fish on the hook and the fish in the chowder. It is pleasant to one brought up on fish chowder picnics to find them flourishing today.

An Adapted Maine Chowder.

A group of those spending their winters in fine homes in Coconut Grove, which seems a part of Miami or is, have the nice habit of meeting once a week for a picnic supper. A man from Maine makes a fish chowder, or he does this with the help of his family, who prepare the vegetables—onions and potatoes—which are cooked in layers with the fish [grouper for haddock] and then finished with a generous quantity of milk and a little butter. But the fat mostly used is that from gently tried out salt pork added when the fish and vegetables are half cooked. There were twenty-one of us the evening I shared this chowder and it was excellent, and more like the fish stews of southern France than most one gets. It was not in the least mushy, but was more than half liquid, with solid pieces in it. This was excellent heated up the next day, I was told.

Miami Fish Chowder.

There seem to me some excellent ideas in the following part of a recipe taken from a local collection of recipes: "Grouper is the best fish to use, although any of the white coarse grained fish are good for chowder. To economize buy a four pound grouper and cut steaks from the center part, using head, shoulders, and tail portion for chowder, or buy small grouper."

The rest of the recipe is much like that for other chowders, with a recommendation for heating up some the next day. If rightly managed, a heated up fish chowder is an excellent luncheon dish.

Kingfish and Others.

The kingfish—so common here—steaks of it broiled—seems to me remarkable in that it has a dark flesh like mackerel but that this cooks white. There is also a king mackerel and a trout that is held in esteem. Its roe is egged and crumbed and fried. The bluefish is much like the trout. The sea bass sautéed in butter is esteemed, and I have listened to a number of bits of talk about this or that fish being the finest to eat of any that swims.

O, Don't You Remember—



O, don't you remember our uncle, Ben Boli,
Who blowed in from the west to see mother?

Of wolves, grizzlies and gold,
He keerlessly told,
And he knowed "Sittin' Bull" like a brother.

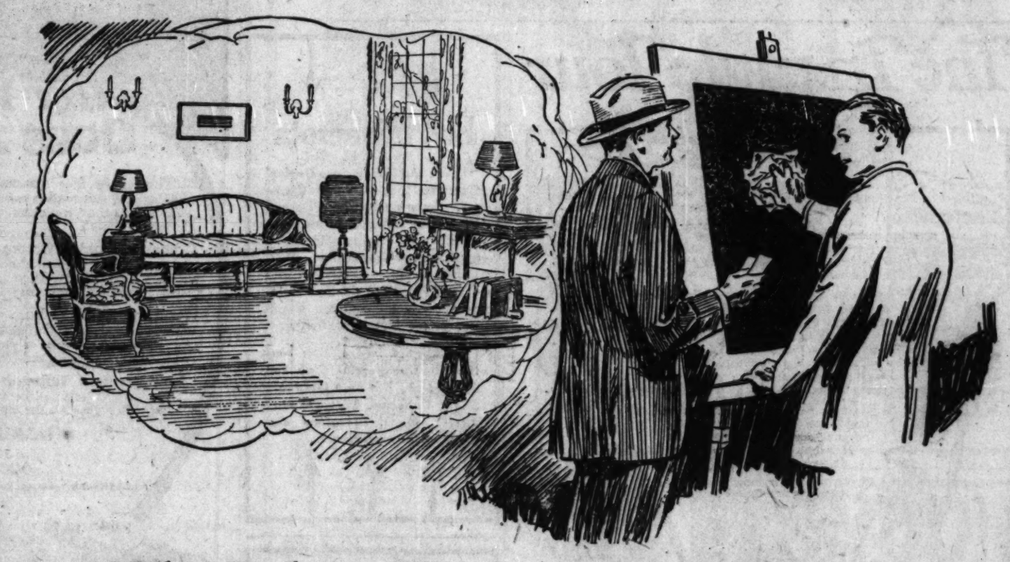
RESORTS AND HOTELS

COMING TO NEW ENGLAND? STOP AT THE
MAYFLOWER INN
Cape Cod's Finest Hotel
Monument Point, Plymouth, Mass.
IN PILGRIM LAND the birthplace of our Nation
EVERY RECREATIONAL FACILITY
300 acres of grounds. A mile of sandy beach. Two golf courses. Moderate Rates.

The Shirley-Savoy
Colorado's Largest Hotel
DENVER, COLORADO
Incomparable Location—17th and Broadway, adjacent to business district.
Convenient to theatres, stores, sightseeing and street cars. Let us plan your trips.
Rooms without bath, single....$2.00 and up.
Rooms with bath, single....$3.00 and up.
Coffee Shop and Cafe unexcelled.
Complete information and handsome folder on request.
400 Rooms

STEVENS MUSKY CAMP
On High Lake, Wis.
The home of Musky and Bass. Good board. Cottages and boats. Rates $3.00 per day. Rates for children. Geo. P. Stevens, Boulder Junction, Wis.

RICHTER'S RESORT
On Lake Pogan, 22 miles northwest of Antigo. Home cooking, good fishing, sandy bathing beach. Rates, $15 per week for meals, lodging in cottages and boats. No children under 10 years. Address Wm. Richter, Route 15, Tarzen, Wis.



The Style in Paint and Varnish

A HOME to beautify . . . tints and tones to be decided on and harmonized . . . varying vogues . . . incoming decorative styles to be considered in planning the new finish for the tasteful home.

The up-to-date householder, seeking the most artistic results, is ever on the alert to employ the latest, smartest treatments obtainable with Paint, Varnish and Enamel.

Year after year Devoe consistently creates, introduces and demonstrates the most original and striking methods and effects to which Paint and Varnish Products can be adapted.

If you want to know ask the Authorized Devoe Agent in your community. His advice regarding the newest treatments is always practical and reliable . . . founded on five generations of Devoe experience in satisfying all requirements of Paint and Varnish users.

This Coupon is WORTH 40 CENTS

Fill out this coupon and present it to any Devoe Agent within 7 days. It is worth 40 cents when applied to the purchase of any Devoe Paint and Varnish Product amounting to 50 cents or more. If you do not know the name of the Devoe Agent notify us.

Your Name.....*Address*.....
Town.....*State*.....
Devoe Agent's Name..... E3-11
Your Dealer's Name.....
One coupon to a person. To be used by adults only.



DEVOE
PAINT AND VARNISH PRODUCTS

THE OLDEST, MOST COMPLETE AND HIGHEST QUALITY LINE IN AMERICA

New York DEVOE & RAYNOLDS CO., Inc. Chicago
Chicago: 14 W. Lake St.

Authorized Devoe Agents in Chicago and Suburbs

NORTH SIDE

Paul T. Arndt, 1765 Larrabee St.
Peter Biewer, 2548 N. Halsted St.
Brown Bros., 903 Wrightwood Ave.
John A. Carlson, 2344 Foster Ave.
Chicago Improvement Co., 2012 W. Chicago Ave.
F. P. Feltes, 2054 W. Chicago Ave.
John Gerstner, 464-6 W. Division St.
J. F. Herrmann, 1777 Clybourn Ave.
Irving Imer, 3110 N. Clark St.
Imer Jensen, 3702 N. Clark St.
Krawitz, 1248 Lincoln Ave.
Alex Krell, 6139 N. Western Ave.
Ed. Lapczinski, 3164 N. Robey St.
M. J. Lind, 3230 N. Clark St.
Leland Paint Co., 1902 Montrose Ave.
H. L. Peterson, 1150 Devon Ave.
Quality Paint Co., 3440 N. Western Ave.
Rose Pair, 2011 N. Halsted St.
Schlimmer & Maier, 2011 Lawrence.
H. J. Smidebush, 4757a St.

NORTHWEST SIDE

Belmont Park Hdwe. & Paint Co., 4760 Belmont Ave.
Philip Bentzen, 2345 Elston Ave.
Clarence A. Co., 2000 W. Division St.
Conrad Dahlke, 3419 Fullerton Ave.
Conrad Dahlke & Co., 2000 Armitage Ave.
Alfred Gerstner, 4230 Lawrence Ave.
J. J. Kimmel, 3800 Armitage Ave.
L. F. Kirk Hdwe. Co., 4155 Irving Park Blvd.
Max Kolf, 6642 W. North Ave.
Max Kolf, 6642 W. North Ave.
Fullerton Ave.
Frank Kaplan, 6344 Irving Park Blvd.
Logan Hdwe. & Paint Store, 2418 Fullerton Ave.
Chas. Lichtenberger, 2210 N. Ocean Ave.
A. H. Lichtenberger, 6914 Irving Park Blvd.
J. Miller, 3458 W. North Ave.
E. J. Mock, 3354 Montrose Ave.
Montrose Hardware Co., 4535 Montrose Ave.
Fred Miller, 5305 W. North Ave.

NORTHWEST SIDE (Continued)

Muntzrand & Son, 4217 Irving Park Blvd.
National Hdwe. & Paint Co., 5121 Division St.
P. A. Reil, 5063 Devon Ave.
Paul Rauschenberg, 5571 Milwaukee Ave.
H. Reiche, 2841 Milwaukee Ave.
Stanley Hdwe. Co., 3011 Lincoln Ave.
Geo. M. Schreiner, 1943 N. California.
Jos. Seubert, 3110 W. North Ave.
Standard Hdwe. Co., 2947 Montrose Ave.
J. Tamminga, 4046 W. North Ave.
Wm. Trieschmann, 2063 Belmont Ave.
W. C. Wieland, 4548 N. Keeler Ave.
I. Z. Zimmerman, 3313 N. Crawford.

WEST SIDE

E. Allen, 2754 Van Buren St.
A. L. Brandt, 3024 W. 26th St., Chicago.
J. Divan, 3411 Madison St.
H. Davidson, 631 N. Cicero Ave.
Harvey Hdwe. Co., 3619 W. Lake St.
A. J. Hoffman, 2812 W. Madison St.
Kedzie Hdwe. & Paint Co., 210 N. Kedzie Ave.
Lehovitz Bros., 2907 W. Grand Ave.
Matthias & Co., 1411 W. Chicago Ave.
Matthias & Co., 3441 W. Chicago Ave.
Oelshig & Wills, 1819 W. Chicago Ave.
Chas. Quandt, 3119 W. Chicago Ave.
Joe Polsky, 533 N. Western Ave.
Standard Paint & Supply Co., 4319 W. Madison St.
Western Paint & Hdwe. Co., 1003 N. Western Ave.

SOUTH SIDE

A. Bain, 7618 Stony Island Ave.
A. L. Barron, 5949 S. 60th St.
S. Berman, 1305 W. 73th St.
P. J. Franzen, 10618 Vincennes Ave.
H. M. Colpit, 14190 Ashland Ave.
H. & L. Reimers, 906 E. 55th St.
Hartman & Tierney, 4253 Wentworth.

SOUTH SIDE (Continued)

Kerrigan Hdwe. Store, 6646 S. Kedzie.
O. E. Mattull, 3000 Cheltenham Pl.
Marsis & Pavilliosis, 6825 S. Western Ave.
Park Manor Hdwe. Store, 410 E. 63d St.
J. K. Pambrakis, 643 W. 43d St.
Sixty-first St. Hdwe. Store, 3401 E. 61st St.
Albert Slocumber, 8138 Wentworth.
F. E. Sundelius, 6531 S. Ashland Ave.
Standard Hdwe. Co., 8345 S. Racine.
Thompson Bros., 1018 E. 79th St.
Tischert Hdwe. Co., 725 W. 47th St.
Harry Tourres, 7759 Cottage Grove.
Wabash Hdwe. Co., 2222 E. 79th St.
H. J. Wilde, 1607 W. 79th St.
Wilde Bros. Hdwe. Store, 3401 E. 61st St.
H. Wandrich, 2225 E. 89th St.

SOUTHWEST SIDE

Charles Bergin, 1953 S. Kedzie Ave.
H. Bohac, 2541 W. 22d St.
Dixon Bros., 3147 W. 63d St.
Hawthorne Manor, 4900 W. Cullom.
Jos. Peck, 4201 S. Kedzie Ave.
I. Wolmarkin, 3329 W. 22d St.

SUBURBAN

G. W. Burns, Ardmore.
Hippenmann Furn. Store, Arlington Heights.
Adolph Heim, Bellwood.
Thompson's Hardware & Paint Store, Berwyn.
Paul Merrik Hdwe. Co., Brookfield.
Frankie's Paint Store, Chicago Heights.
Jos. Lohr, 5727 W. Cermak Rd., Cicero.
Peter Lohr & Co., Riverside.
Forrester's Dept. Store, Des Plaines.
Friedrich Furn. Store, Dyersen's Grove.
J. F. Dresen, Jr., 2718 Fourth Ave., East Chicago, Ind.
House's Pharmacy, Elmhurst.

SUBURBAN (Continued)

Grand Hdwe. Store, Elmwood Park.
F. A. Lensel, 1016 Davis, Evanston.
John Debus, Franklin Park.
Burkhart Bros. Hdwe. Store, Forest Park.
Glenn Park Lbr. Co., 4401 Madison St., Gary, Ind.
The Home Wall Paper & Paint Co., 20 E. Hieth Ave., Gary, Ind.
Carl Lundquist, Glen Ellyn.
Anderson Hdwe. Co., Glen Ellyn.
C. Minge Co., Hammond, Ind.
Hauser Hdwe. Co., 18 N. Sheridan Road, Highland Park.
F. H. Hoffmann, Hillwood.
Hawes Paint Palace, Hinsdale, La Grange.
O'Neill Hdwe. Co., Lake Forest.
F. W. Hayes, Maywood.
Willis Co., Melrose Park.
Jos. Kaiser, Melrose Park.
Nelson Bros., Naperville.
Niles Center Hdwe. Co., Niles Center.
Oak Park Hdwe. Co., 136 N. Marion, Oak Park.
J. F. Schlueter, Orland.
Park Ridge Hdwe. Co., Park Ridge.
Riley Hdwe. Co., Riverside.
Burley Ave. Hdwe. Store, 9260 Burley Ave., South Chicago.
Home Bros. Hdwe., 11416 S. Michigan Ave., Roseland.
Alex Nelson, 15111 Irving Ave., So. Chicago.
Kongtgi, Summit.
Fr. Lorenz, Washington.
Bradley Pharmacy, West Chicago.
Hamler Wagon & Paint Co., Wheaton.
Lincoln, Pl. & Glenn Co., Wilmette.
Robert Hdwe. Co., Winnetka.
Louis Hunsicker, Woodside.

LOOP

Cobb, Wheeler & Lossmann, 500 W. Madison St.
Devoe & Reynolds Co., Inc., 14 W. Lake St.

RESORTS AND HOTELS RESORTS AND HOTELS RESORTS AND HOTELS

COME UP TO COLORADO
THE PLAYGROUND OF THE NATION

"You haven't seen the West until you've seen Colorado"

Of the 59 mountain peaks in the United States, 14,000 feet high or over, 46 are in Colorado. There are two National Parks—Rocky Mountain and Mesa Verde—and fifteen National Forests in Colorado. Auto highways and scenic railroads make this vacation wonderland easily accessible to the visitor.

$41.00 ROUND TRIP Chicago to Denver
Effective June 1—Return Limit Oct. 31

Plan to enjoy at least two weeks in Colorado this summer. Denver is the Gateway to 12 National Parks and 32 Mountain Monuments. The large number and variety of trips you can take in Colorado are limited only by the length of time you can stay.

ONE DAY AUTO TRIPS INTO THE MOUNTAINS AND NATIONAL FORESTS

Lookout Mountain		$2.50
Rocky Mountain National Park		10.50
Denver Mountain Parks $4 and		5.00
Snowy Range (2 days)		25.50
Echo Lake, Mount Evans		8.00
Arapahoe Glacier (all expense)		15.00

Special trips by arrangement

ONE-DAY RAIL AND TROLLEY TRIPS	Georgetown Loop	$3.55
	Moffat Road	5.00
	Platte Canyon	2.00
	Royal Gorge	11.65
	Boulder	1.80
	Eldorado Springs	1.72
	Golden-Castle Rock	1.23

Write for Free Booklet
that tells how to enjoy the summer in cool Colorado

TOURIST AND PUBLICITY BUREAU
Denver Chamber of Commerce
552 17th Street
DENVER, COLO.

Chicago Office
610 Hartford Bldg.
Phone, Central 6729

LOW SUMMER FARES to Colorado. Stop-over in Denver allowed on all one-way or round trip tickets.

U. S. A.

Blossom Week in Michigan

APPLE, Pear, Peach, Plum and Cherry trees are all in bloom this week.

Mile upon mile of paved roads bordered with acre after acre of orchards in white, tinted with the most delicate of nature's colorings—the air full of their rare perfume. That's what awaits you in Michigan this week.

Come any day, or make it a point to spend Blossom Sunday, May 18, or come on

Wednesday, May 14
BIG PAGEANT
Crowning of the Blossom Queen

Come direct to St. Joseph and Benton Harbor. From these towns routes have been marked taking you through the wonderful orchards and vineyards.

Paved roads all the way—only a few hours' drive—or a night's ride on the Graham & Morton boat—less than three hours by Pere Marquette trains.

BENTON HARBOR ST. JOSEPH
CHICAGO
MICHIGAN CITY

BLOSSOM WEEK COMMITTEE
St. Joseph and Benton Harbor, Michigan



Solves Your Vacation Problem
Yellowstone—Rocky Mountain National Parks
Utah—Colorado
14-day escorted tours. All expenses included. Everything arranged in advance. Leave Chicago three times a week.
2 National Parks in 2 Weeks
Ask for detailed information and free booklet
Department of Tours
Chicago & North Western—Union Pacific
C. J. Collins, Manager
148 So. Clark St., Chicago, Ill.
Telephone Dearborn 8212
Make Reservations Now

Rock Island
Very Low Summer Fares
Colorado Yellowstone California
See Colorado This Summer
Rock Island is the Colorado way to push Yellowstone. Route of Rocky Mountain Limited to Colorado and Golden State Limited to California. Ask us how you can go one way, return another—see all, and get three vacations in one.
L. H. McCormick
179 W. Jackson Blvd.
Phone, Wabash 4560
or LaSalle St. Station
Phone Wabash 3200
Chicago.
678

NEW WAUMBEK
HOTEL and COTTAGES
Jefferson, N. H.
In the Heart of the WHITE MOUNTAINS
Open June 28
18-Hole Golf Course
MOUNTAIN TRAILS. TENNIS. RIDING. FISHING. DAILY CONCERTS AND DANCING. GARAGE.
FRANK P. SHUTE, Manager.
263 Madison Ave., New York

BRETTON WOODS
WHITE MOUNTAINS N.H.
FAMOUS FOR GOLF
2 COURSES 27 HOLES
THE MOUNT PLEASANT
OPEN JUNE 25th
THE MOUNT WASHINGTON
OPEN JULY 3rd
C. J. ROOT, MANAGER
NEW YORK BOOKING OFFICE
2 WEST 45TH STREET, ROOM 308

Have you secured Your Vacation RESERVATIONS through
THE BAKER TOURS ?
1547 Marquette Bldg., Chicago
Canadian Rockies - Alaska. Personally Escorted Tour June 28—Banff, Lake Louise, Glacier and Vancouver included. Famous Inside Passage, Dawson, Taku Arm and Atlin.
Colorado-Yellowstone Tours, July 5-19 and Aug. 2.
Glacier National and Yellowstone National Parks, July 5-19 and Aug. 2.
Independent Inclusive Tours Arranged Anywhere. Attractive Illustrated Booklets. A Superior Tour Service.

THE BEACHMONT Overlooking the Lake. Michigan
Golfing. Swimming. Fishing. Tennis. Modern conveniences. Table supplied from our own farm. MRS. W. C. HOVEY, Douglas, Michigan

HUDSON LAKE COTTAGES
Hudson Lake, on the Michigan Line.
Cool, clean, fully screened, electric lighted, furnished for housekeeping. Fishing, boats, bathing, boating, dancing. Only 2 hours from Chicago, yet in the real country. For particulars write
AVELLA SMITH, New Carlisle, Ind.

CAMP IDLEWILD
MARCELL, ITASCA CO., MINN.
Minnesota's finest LITTLE camp for fishing or outing in the real north woods. Easily accessible. Don't decide without our folder and Chicago references. Accommodations by reservation only. W. A. Bleiker, Prop.

COTTAGE—MONTAGUE
5 rooms and porch. 3 miles east of Montague, on Carleton Creek. Quiet. Garage. $50 per mo. A. M. Hansen, Montague, Mich.

Advertise in The Tribune.

RESORTS AND HOTELS RESORTS AND HOTELS RESORTS AND HOTELS

See Oregon!



Enjoy a *perfect* vacation where the *summers are cool!*

IF YOU have not yet arranged for your summer vacation decide *today* to spend it in the wonderful Oregon country. There are *low* excursion rates from your city and you will find the trip, either by rail or by motor, intensely interesting and instructive.

There is *no vacation* like one spent in the big outdoors where the ozone from the *mountains*, primeval *forests*, and the *sea*, invigorate and build up both the body and mind.

Then, too, you can enjoy your favorite sport in Oregon—fishing, motoring, golfing, mountaineering, camping in *evergreen* forests, or just resting by the seashore. Agricultural and commercial opportunities may interest you, too.

Arrange to reach Portland by June 11-12-13, the dates of the famous *Rose Festival*, when millions of roses decorate the streets and the public buildings, and are lavishly displayed in one of the most spectacular pageants held in the United States.

Decide now that your vacation shall be spent in *Oregon—in the Pacific Northwest—the land of Opportunity*. If you require any information about rates, hotel accomodations, sport, or of any other character, write to us today.

PORTLAND CHAMBER OF COMMERCE
Portland, Oregon

For beautifully illustrated booklet on Oregon's resorts and resources, address Portland Chamber of Commerce, Room 613 Oregon Building, Portland, Oregon.



OREGON *Invites* YOU

Colorado Springs

Manitou and the Pikes Peak Region



—the Logical, Easily-reached Vacation Spot Where Days Are Bright and Nights Are Cool

You know instinctively that cool nights mean sound sleep every night in the Pikes Peak Region. But you must see the bright days, breathe the pine-spiced air and feel the exhilaration of a vacation in this famed scenic region to know what a real Colorado vacation can mean—at a price you want to pay.

Such a vacation pays dividends in rest and rejuvenation. And it is only a few hours away by comfortable trains, or famed national motor highways.

Colorado College, Broadmoor Art Academy and Missouri Military Academy Each Have Summer Courses in Ideal Surroundings

Summer educational courses in Colorado Springs don't mean strength-sapping work. They're more like pleasant recreation.

Colorado College offers six weeks' course in college subjects, music and art. Broadmoor Art Academy offers exceptional opportunities under instruction of nationally known artists. Colorado Camp is the summer school of Missouri Military Academy for boys from 8 to 18 years.

The Chamber of Commerce will answer any question in detail—send literature—if you write your name and address on margin of this advertisement and specify subject in which you're interested.

The Colorado Springs Chamber of Commerce
171 Independence Bldg., Colorado Springs

MAINE

Vacationland Where Dreams Come True



Travel by rail, steamer or motor to the Pine Tree State. If by motor, you speed over smooth roadways, along a picturesque coast with famous beaches, rocky heights, curving bays, quaint villages and interesting cities.

You linger, perhaps, for a few days at some fascinating resort to golf, horseback riding, a swim in the surf; charmed by the delights and diversion; meeting old friends, making new ones.

Then again the Call of the Road.

On, on, through smiling countrysides and engaging hamlets along the shores of river and lake — in the shadows of forest and hills of mountain — on to a wilder region of solitude and silence — on to the chosen spot, the Camp in the Wilderness overlooking the Lake of Lakes.

Magic days: dip of paddle, casting of fly, grim battle with game fish — hike to surmounting peak — the glowing sunset fire with its companionship and savory chore — then dreamless sleep. Days full to overflowing with rejuvenating joy.

Excellent roads for motoring. Well equipped railroads and steamboat lines operated under convenient schedules. Competent licensed guides available for all regions.

Ideal atmospheric conditions for receiving Radio Broadcasting. Immunity from hay fever

Plan your honeymoon in Maine.

MAINE'S AGRICULTURAL AND INDUSTRIAL OPPORTUNITIES EXPLAINED ON APPLICATION

Send for free illustrated booklets, road maps, railroad and steamboat folders, lists of hotels, camps and farm boarding places, farms, cottages, camps and camp sites for sale or rent, or other information.

STATE OF MAINE PUBLICITY BUREAU
29 Longfellow Square Portland, Me.

The Triangle Tour



AT *Jasper National Park*, the largest in America, stop at Jasper Park Lodge. Modern accommodations. Recreations for everyone and day trips to wonderful glaciers, mountains and lakes.

By rail through Mt. Robson Park and down the Bulkley and Skeena Valleys to Prince Rupert. Thence by steamer through the "scenic seas" of the Inside Passage to Vancouver to Jasper National Park by rail through the glorious valleys of the Fraser and the Thompson. A trip you'll never forget.

Through service between Chicago and Jasper National Park via Chicago & Northwestern-Canadian National Railways through Duluth and Winnipeg.

Write for exact fares and illustrated Booklets. *No Passports Required.*

C. G. ORTTENBURGER, Gen'l Western Pass. Agt.
166 W. Adams St., Chicago, Ill.

CANADIAN NATIONAL RAILWAYS

The Largest Railway System in the World

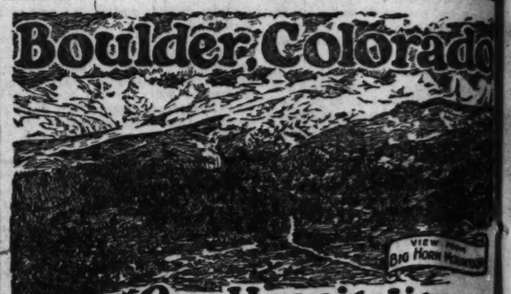
Ely, Minnesota

'Where the Wilderness Begins'

Gateway to the North Country. Superior National Forest. Canadian Lake Regions. 6,000,000 acres virgin wilderness. 6,000 Lakes—unexcelled Bass, Lake Trout, Northern and Wall-Eyed Pike fishing. 5,000 miles canoe routes. Equip yourself completely at Ely.

For detailed information visit the Ely Commercial Club Exhibit at the National Outdoors Show, Coliseum, Chicago, May 12-17. Maps, literature and personal information.

Boulder, Colorado



Our Hospitality Goes All the Way

The great free spaces of the Boulder vacationland are calling you, and to their call is added the inviting hospitality of a people who match their smile and their welcome with the friendliness of the glorious outdoors.

Come to Boulder, Colorado, and live for a time in our beautiful little city. The mountains and glaciers are your playground. Be a welcome guest. Let us show you that we are happier because Nature is glorified herself at our doorstep.

Get away from the hum-drum and the enervating heat of the lowland summers. Climb pine-clad slopes to the high ranges, and play on vast snow-covered fields of eternal snow and ice. Plan for your vacation at Boulder, Colorado, and the famed Glacier Region.

Low summer railroad fares make traveling inexpensive. Once here, there's a place to stay at the price you want to pay. Our hospitality goes all the way.

CHAMBER OF COMMERCE
1202 Spruce Street
BOULDER, COLORADO

Learn more about Beautiful Boulder by using the coupon below

Threshold of the Glacier Region
Boulder, Colorado
Where Plains and Mountains Meet

Chamber of Commerce, Boulder, Colo.
Please send me illustrated book about Beautiful Boulder—FREE.
Name.....
St. or R. F. D.....
City.....State.....
1202-D

Alaskan Tours

Canadian Rockies — National Parks and California

NO more varied and delightful Summer Vacations possible than offered through this series of Escorted Tours. Visiting the most interesting parts of America, cruising among the Alaskan Islands—with many trips inland. Departures June 4-14-16, July 1-2-10. Cost from $738 up—all expenses. Complete details with itineraries in the booklet "Escorted Summer Tours." Write for it.

Similar journeys with suggested itineraries for the Independent Traveler. Get booklet—"Summer Vacations."

European Tours—frequent sailings. Write for booklet—"Europe 1924."

Steamship tickets on all lines at regular tariff rates. Booklet "Ocean Sailings."

Call—phone—or write. All literature free.

American Express Travel Department
Chicago—13 North Wabash Avenue. Harrison 9700
Always Carry American Express Travelers' Cheques

RESORTS—FOREIGN
Ocean Travel.

Recommended Hotels Patronized by Americans

BADEN-BADEN
The Brenner Hotels
STEPHANIE and KURHOF
Where Society of the World Meets.

WIESBADEN
HOTEL ROSE
The Leading Hotel.

HAMBURG
HOTEL ATLANTIC
An der Alster 73.

FRANKFORT ON-THE-MAIN
CARLTON HOTEL
Opposite Central Station.

BERLIN
HOTEL ESPLANADE

COOK'S Europe

Most attractive Tours via Most routes—also escorted or

May 17th-S.S. June 14th-S.S.

Further details

Send for

Also special Individual

Steamship Official Transportation, London, —choice selected

Cook's

Our CHICAGO offices, conveniently located, 203S. Dearborn Street, corner Adams, are at your service, with every possible facility.
Tel. Harrison 2141

by Cook's 62 days of delightful points about Europe

Leaving

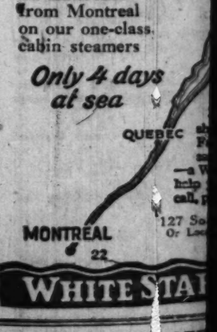
USE

THOS. COOK & SON

Shortest

Sail down the Scenic St. Lawrence from Montreal on our one-class cabin steamers

Only 4 days at sea



WHITE STAR

RESORTS AND HOTELS

TOUR THE EAST in a Pierce-Arrow

3,800 miles of luxurious motoring in fourteen states of the U. S. and two Provinces of Canada. Niagara Falls, the Adirondacks, Montreal, the St. Lawrence, Quebec, the White Mountains, Boston, Newport, New York, Philadelphia, Washington, Gettysburg, and Pittsburgh. Cars and hotel accommodations (including all meals) provided. Immediate reservation is advisable.

International Motor Tours
712-35 South Dearborn Street, Chicago
Randolph 1550.

Hotel Colorado
Glenwood Springs, Colorado
Golf, Tennis, Bathing, Horseback Riding, Fishing, Hunting, Cuisine and service very best. Early reservation advisable. Write for booklet.
ELMER E. LUCAS, Manager

The Shelburne
DIRECTLY FACING THE BOARDWALK ATLANTIC CITY

COSMOPOLITAN

SIMPLY MUST SEE YELLOWSTONE PARK
Personally Conducted Preferred Accommodations All Expenses Included

Visit the most marvelous, mystifying natural Wonderland on Earth—Falls that thrill as even Niagara cannot; boiling springs; geysers; a jewel-like canyon; delightful drives through snow in summer; rocks that rival the rainbow's colors; "tame" wild animals—this only hints at the marvels of this gorgeous scenic display. Colorado, too, with its majestic peaks clad in eternal snow. The only tour including a special 6½-day itinerary in the Park. Leave Chicago any Sunday throughout summer, beginning June 22. Cost of this entire 14 day Cosmopolitan Tour, including every expense for all meals and best accommodations, only $192.50

TOUR THE HISTORIC EAST
See Cleveland, Buffalo, Niagara Falls, Toronto, Hudson River, New York City, Philadelphia, Atlantic City, and Washington. Unparalleled tour at amazingly low price. Leave Chicago every Monday, beginning June 29....$162.50

ST. LAWRENCE-SAGUENAY RIVERS
The finest inland water trip in the world. Thousand Islands, Quebec, Montreal, shrine of St. Anne de Beaupre. Leave any Saturday, beginning July 5 ..... $167.50

CANADIAN ROCKIES AND CALIFORNIA
Tour the Canadian Rockies—the Continent's masterpiece in rugged beauty. Descend from the eternal snows of awe-inspiring peaks into the balmy sunshine of California. See the colossal Grand Canyon. 25 delightful days, beginning either July 6 or August 3..... $326.00

ALASKA, THE WORLD'S WONDERLAND
Most extensive Alaskan trip ever offered to the public. Canadian Rockies; Pacific steamer trips; two whole weeks in primitively gorgeous Alaska itself. Leave Chicago June 21 or July 30 for 35 memorable days..... $675.00
On all these Cosmopolitan Tours parties are strictly limited, and early reservations strongly advised. For information apply to

THE COSMOPOLITAN TOURS CO.
2nd Floor Monadnock Bldg., 53 W. Jackson Blvd.
Phone Harrison 1028 Chicago, Ill.
ASK FOR OUR 1924 RED BOOK



EQUINOX HOUSE
Manchester-in-the-Mountains
VERMONT
72d Season. Open June 13 to Nov. 1. Recent Improvements. Extensive Bathing Pavilion—Log Tea House for Dances and Special Dinners. 300 Rooms—150 with private bath. *Direct Wire to N. Y. Stock Broker's Office.*
Owned and operated by MRS. GEORGE ORVIS
A. R. Martin, Mgr.
New York Office: Hotel Lorraine 5th Avenue at 45th St.

Voss' Birchwood Lodge
In the Heart of Wisconsin's Wonderland
Bass Fishing Starts June 15th

of northern Wisconsin, on the Manitowish Waters—a chain of 14 lakes; pike, bass and muskie fishing. A very modern resort among the pines. Bathing, boating, hiking over wooded trails. Best food served in the home cooked way; own dairy. Clean, cool sleeping quarters; bath, hot and cold water, electric light. Also completely furnished housekeeping cottages. Illustrated booklet. H. Voss, Manitowish, Wis., Iron County.



The New Ocean House Swampscott, Mass.

The leading seashore Hotel in New England opens its 23rd season under the same management

MAY FOURTEENTH

Select clientele—Ideal location for rest or recreation, only 12 miles from Boston. Perfect roads for motoring, garage, tennis, bathing, music—table unsurpassed. Write or wire for bookings and particulars.
E. R. GRABOW COMPANY, INC., E. R. Grabow, President
Swampscott, Massachusetts

Starved Rock

Illinois State Park, 95 miles from Chicago. Wonderful canyons and cliffs. Comfortable accommodations at Starved Rock Hotel at reasonable rates. Reached by Chicago & Joliet and Illinois Traction Electric Lines. Combination Route, or by auto on paved roads all the way. Special excursions Sundays and week-ends. Rates to parties. Bureau in Chicago arranges trips and reserves hotel rooms. Send for Folder T.
STARVED ROCK BUREAU.
Wab. 5590. 53 W. Jackson Blvd. Room 733.

Beaver View

On BEAUTIFUL BEAVER LAKE. Decoration Day reservations now being booked. A chance to see BEAVER VIEW and arrange later vacations. A delightfully refined but not aristocratic retreat in the heart of the "Land o' Lakes" region. Only 110 miles from Chi., on concrete. Sandy bottom bathing, fishing, boats free, tennis, golf nearby. Electric lights, running water. Cottages. Gentiles. Send for photo booklet.
F. R. LARRATT, HARTLAND, WIS.

RIVER TRIPS
Through Dixie by Steamer on the Mississippi, Ohio, Tennessee Rivers
Parties leave Chicago weekly
S. S. TENNESSEE BELLE and PADUCAH
$46.90 Round Trip $48.90
from Chicago
The popular River Trips for over thirty years
ST. LOUIS & TENNESSEE RIVER PACKET CO.
138 N. LA SALLE ST., CHICAGO, ILL.
PHONE DEARBORN 7058

The Woodlands
ON PLUM LAKE.

Excellent table board, golf, fishing, bathing and other amusements. Rooms and cozy cottages (no light housekeeping). Fine auto and water trips. Instant relief from hay fever and asthma. 2,000 feet above the sea, 1,100 feet above Lake Superior. Big timber. Cool and shady.
Write for booklet and further information.
ERNEST ALTON, SAYNER, WISCONSIN

Quaint Marblehead, Mass.
NEW FOUNTAIN INN

North Shore. Directly on beautiful harbor, overlooking yachting. Restful, American plan. Opens May 20. Write L. F. Anderson, Proprietor.

A New Brick Hotel
LATEST ACHIEVEMENT IN SUMMER HOTELS.
OCEAN OR RIVER VIEW FROM EVERY ROOM
YACHTSMEN WELCOME TO USE OUR NEW PIER
—OPEN:—
June 25th to Sept. 15th

THE MARSHALL HOUSE
ESTABLISHED 1870
YORK HARBOR, MAINE

York Country Club 18 Hole Course
Excellent Bathing —and Boating—
600 FEET OF BROAD CEMENT VERANDAS
FIREPROOF CONSTRUCTION AND EQUIPPED THROUGHOUT WITH GRINNELL SPRINKLERS.
Good Roads · Large Garage
On State Highway midway between Boston and Portland.
THE EMERSON, York Harbor, Maine
Open *June 14th to Oct. 1st.* Under Same Management.

LAUDER'S FAMOUS RIVER TRIPS
See the Picturesque South from the Mississippi, Ohio, Tennessee Rivers
Cool — Delightful — Inspiring

Chicago to Shiloh Nat'l Park Tenn., and return via St. Louis by rail, leaving Chicago every Monday morning, 1706 miles of cool, delightful travel, 7 days, 3 rivers. Meals, berth included..... $48.90

YELLOWSTONE via Denver, Colorado Springs, Salt Lake City and the Famous Cody Road. 15 days..... $182

ALASKA via Canadian Rockies, returning via Seattle, Portland and Spokane. 21 days, leaving Aug. 10. $318

EUROPE Personally conducted. 48 days $690
Send for Free Literature. Independent Tours Arranged. Established 26 years.

LAUDER'S TOURS
Daily 10-5 Sundays and Evenings
112 W. Adams St. 5783 Maryland Ave.
Dearborn 4433 Midway 5845

WOODWARD
HOTEL AND RESORT
BEAUTIFUL PAW PAW LAKE, Mich.
LAWYER'S UNIVERSITY ORCHESTRA
Golfing Dancing Boating Bathing Stone Road All the Way
WRITE OR PHONE NOW
A. H. WOODWARD, COLOMA, MICH.

OXBOW PARK
TO RENT—PRIVATE SUMMER COTTAGE

Completely furnished, screened porches, on Oxbow Lake, Wis. $4.75 per week. This low price includes all clubhouse privileges, dancing, bathing, fishing, hunting, boating and all outdoor sports provided. Send for free illustrated booklet. OXBOW PARK IMP. ASSN., Room 1601, 6 N. Michigan Av.

ARE YOU GOING TO **YELLOWSTONE**

A 11-day, all expense, including 2 extra days in Park and all meals, Chicago to Chicago, $167.

The Powers Tours 138 No. La Salle Street Dearborn 7058. Chicago

---

SILVER-SADDLE LAKES RESORT

Located between two of the most beautiful inland lakes in Michigan. Cottages or hotel rooms, all electric lighted and facing lake. Best of home cooking. Unsurpassed bathing facilities, excellent fishing, 60 acres of virgin grove, and plenty of good, clean amusements. We can accommodate more guests this year than ever before. Excellent auto road from Chicago. Gentiles.
Open for business May 29 to Oct. 1.
L. D. FENZO, Grand Junction, Michigan.

SHADY SIDE RESORT

A pleasant, quiet farm home; large rooms; good, fresh food; 2½ miles from town on stone road. MRS. GEO. VAN PATTEN, Berrien Springs, Mich. R.R. No. 2.

BALLOU INN OVERLOOKING LAKE MICHIGAN

In the pines. Pine bathing, tennis, dancing. Excellent cuisine. Bring the family. Attractive rates. ROBT. S. BALLOU, Palisades Park, Mich.

NOCQUE BEACH RESORT

House Keeping Cottages on Lake Nocquebay. Boating, Bathing and Game Fishing. Write for folder.
E. HUGHART, Crivitz, Wis.

PHILIPPS' NEW BOON BEACH RESORT
At Little St. Germain
Excellent Muskellunge and Pike Fishing. Splendid food. Make reservations now.
GEO. O. PHILLIPS, Eagle River, Wis.

Tired? Want to Rest? Need Quiet?

Then come to Rockhill Ranch in heart of Little Belt Mts., altitude 5,800 ft. No poisonous insects or snakes. Sunny days. Cool nights. Fishing, camping, horseback riding, hiking and other outdoor sports. Modern ranch house, cabins with screened sleeping porch, electric lights, running water, tubs and shower baths. Beds—single and double—best to be rotton. Abundance of clean, wholesome food. Chicago reference. Rates $20.00 per week—for season on application. Write for particulars to
Rockhill Ranch. Barnes, Montana.

YE OLDE FERNCROFT INN

Visit the old time Inn among the pine trees. Ideal place for quiet, restful vacation. An excellent fishing and hunting. Write for folder. Chas. Elliot, Star Lake, Wis.

AN UNIQUE INN

Cozy, inexpensive, attractive, nearest house to golf links. Open 5 months. Special trade, Chicago, May 31. For reservations address Maple Grove Inn, East Wequetonsing, Mich.

ROYAL BLUE LINE
LOCAL—MOTOR TOURS—LONG DISTANCE
202 S. State St., Chicago Har. 11251

MEADOW BROOK FARM, Waterviet, Mich. A quiet, private farm home beautifully located, shaded creek on property; fresh eggs, milk, cream. Home cooking. Adults, gentiles. Monitor Michigan Tourist and Resort Assn. Mrs. C. G. Blackman.

TRY FISHING ROTHER'S RESORT GRASS LAKE ANTIOCH, ILL.
Phone Antioch 115-3 for Reservations.
Write for Booklet. Cottages for Rent

HEART OF THE DUNES

TREMONT HOTEL—on Dunes Highway, Bear Lake Michigan beach. Open all year. Ideal place for quiet, restful vacation. No commercial attractions. Home cooking. Rates $2.50 a day, $15 wkly. H. F. Wagner, R.F.D. No. 2, Chesterton, Ind. Ph. 520-W-2.

Hunger's Cedar Lodge Resort
MANITOWISH WATERS

An ideal place for health and recreation. Muskellunge, Pike and Bass fishing. Best Eats and Best Sleep. No hay fever. Reduced rates during June. Gentiles. Write for particulars.
A. C. HUNGER, Prop., Manitowish, Wis.

MANTRAP CAMP DORSEY, MINN.

Muskellunge and bass fishing. Log cabins in the pines on Mantrap Lake. Pine bathing. Write for booklet. E. M. WILSIE, Prop.

SYLVAN BEACH HOTEL
ANTIOCH, ILL.—ON CHANNEL LAKE.
Bathing, boating, dancing, and fishing. Modern conveniences. Write for booklet. C. H. ROTHE.

BAY SHORE INN
STURGEON BAY, WIS.

Situated on Beautiful Bay Shore Drive, two miles north of Sturgeon Bay. New hotel, absolutely modern, electric lights and running water in every room. Highly cuisine a specialty. Best bass and pickerel fishing in state. Write for booklet. Opening June 1.
MR. J. HANSON, Proprietor.

RIVERDALE FARM KILBOURN DELLS

Excellent table, lowest rates. Cottages with bath, hot and cold running water. Tennis, bathing, boats and fishing tackle free. Fifteen minutes from station. Send for booklet.
G. L. TENNEY, Kilbourn, Wis.

Oakwood Hotel
GREEN LAKE, WIS.

Every comfort. Private baths, hot and cold water. Magnificent trees; 27 acres; miles of pure spring water. Golf, tennis, dancing, fishing, bathing, boating, motoring. Table supplied from our own gardens. Special diet kitchen. Booklet.

ROUTE M-11 LEADS DIRECTLY TO
THE PINES
H. S. BURLAND, Prop. Spring Lake, Mich.

POTTER HOUSE, Delavan Lake, Wis.

Cozy, homey place. Splendid home cooked meals. Dancing at Dutch Mill, a wonderful new pavilion. Bathing, fishing. Rates reasonable. Special rates June. Near Chicago.

Krolow's Popular Resort

Best up to date hotel service. Completely furnished cottages on the St. Joe River. Free boat service. Descriptive booklet. Close to Berrien Hills Golf Club.
C. H. W. KROLOW, Benton Harbor, Mich.

MUSKALONGE LAKE RESORT
An ideal place for health-recreation. Musky, Bass, Pike. Furnished log cabins $20 wk. Board $30 wk. Free camping.
P. ERCHES, 9415 Lavergne Ave., Chicago.

DEVILS LAKE, WIS.
The Gem of the Middle West
The Ideal Place to Spend
HONEYMOON
KIRKLAND HOTEL & COTTAGES
fronting the lake, the only hotel in the Dells. Golf, tennis, bathing, boating, fishing. Excellent meals. Send for folder.

CABOT LODGE
AND COTTAGES AT CABOT'S POINT
Wisconsin's Beauty Spot. Fishing, boating, bathing. Large Dance Hall. Private Bathing Beach. Best of Meals and Beds. Immediate relief for Hay Fever. Write for illustrated booklet.
H. A. CABOT, STURGEON BAY, WIS.

THE PINES
AT IDLEWILD STURGEON BAY, WIS.
"MORE AND BETTER SERVICE"
Boating, bathing, fishing, hunting, golf. A most ideal place to spend your vacation. Write for booklet. R. A. ROBERTS.

ACKERMAN HOTEL
ON BEAUTIFUL TWIN LAKES
Good home cooking, running water in rooms. Rates reasonable. Bathing, boating, fishing, golf at train; 60 miles from Chicago; 18 miles from N. W. depot; $20 a week. Special rates to Gentiles. Write or phone Genoa City 22.
J. GUSTAFSON.

HOTEL BUTLER

Centrally located on Kalamazoo River and Michigan Pike. Boating, bathing and fishing. Write to C. N. REDERACK, Prop.

BIRD CENTER

8 cottages, not for rent, boarders only. Electric lights, lavatories. Home cooking. Boating, Bathing, Fishing. E. B. BIRD.

TWO NATIONAL PARKS All Expense Select VACATION TOURS
Travel Leisurely—15 Days—Under Escort.

Yellowstone-Rocky Mountain (ESTES)
Denver, Colorado Springs, Royal Gorge, Salt Lake City.
High Grade Touring Cars—Over 400 Miles Motoring
Departures: July 5, 19, Aug. 16

GLACIER-YELLOWSTONE
Departures: July 19, Aug. 2, Aug. 16
ALL TOURS FEATURE THE FAMOUS CODY ROAD

—EASTERN CIRCLE TOURS—
Departures July 5, 19, Aug. 2, 16. Visiting Niagara, Toronto, 1,000 Islands, St. Lawrence Rapids, Montreal, Lake Champlain, Lake George, Boston, New York, Washington. Liberal sight-seeing program. High grade arrangements, including rail, Pullman, steamship, stateroome, hotels with private bath, and all meals.

American Express Travel Department
15 North Wabash Avenue Harrison 9700
Always Carry American Express Travelers' Cheques

AINE

Vacationland
Dreams Come True

or motor to the Pine Tree State. If by
mooth roadways, along a picturesque coast,
ay heights, curving bays, quaint seaports

a few days at some fascinating resort. Or
swim in the surf; charmed by the dauntless
old friends, making new ones.
the Road.
countrysides and engaging hamlets—by
lake — in the shadows of forest and glade
der region of solitude and silence — or, in
mp in the Wilderness overlooking the Lake

of paddle, coasting of fly, grim battle with
to, surmounting peak — the glowing camp
wnership and savory cheer — then drums
full to overflowing with rejuvenating days
for motoring. Well equipped railroads and
perated under convenient schedules. Compe
ides available for all regions.
heric conditions for receiving Radio Broad-
munity from hay fever.
your honeymoon in Maine.

AGRICULTURAL AND INDUSTRIAL
NITIES EXPLAINED ON APPLICATION
illustrated booklets, road maps, railroad
folders, lists of hotels, camps and farm
s, farms, cottages, camps and camp sites
t, or other information.

OF MAINE PUBLICITY BUREAU
Longfellow Square Portland, Me.





ospitality 11 the Way

of the Boulder vacationland are
added the inviting hospitality of a people
eir welcome with the friendliness of a

, and live for a time in our beau-
and glaciers are your playground. Be or
t that we are happier because Nature is

rum and the enervating heat of the
clad slopes to the high ranges, and play on
nal snow and ice. Plan for your vacation
famed Glacier Region.

fares make traveling inexpensive
stay at the price you want to pay. Or

R OF COMMERCE
02 Spruce Street
LDER, COLORADO
utiful Boulder by using the coupon below

Chamber of Commerce, Boulder, Colo.
Please send me illustrated book about
Beautiful Boulder—FREE.
Name.....
St. or R. F. D.....
City.....State.....
1202-D

an Tours
es — National Parks
California

Summer Vacations possible than offered
Tours. Visiting the most interesting parts
Alaskan Islands—with many trips in-
July 1-2-10. Cost from $736 up—all ex-
neraries in the booklet "Escorted Summer

itineraries for the Independent Traveler.

gs. Write for booklet—"Europe 1924."
regular tariff rates. Booklet "Ocean Sail-

write. All literature free.

ss Travel Department
sh Avenue. Harrison 9700
on Express Travelers' Cheques

DEVILS LAKE, WIS.
The Gem of the Middle West, State Park
The Ideal Place to Spend Your
HONEYMOON
KIRKLAND HOTEL & COTTAGES
fronting the lake; the only hotel in town.
Golf, tennis, boating, bathing, cliff climbing.
Excellent meals. Send for folder.

CABOT LODGE
AND COTTAGES AT CABOT'S POINT
Wisconsin's Beauty Spot. Fishing, Boating, Bathing.
Large Dance Hall. Private Bathing Beach.
Best of Meals and Beds. Immediate relief from hay
fever. Write for illustrated folder and rates.
H. A. CABOT, STURGEON BAY, WIS.

THE PINES
AT IDLEWILD STURGEON BAY, WIS.
"HOME AND BETTER SERVICE"
Boating, bathing, fishing, dancing, tennis,
golf. A most ideal place to spend your vacation. Write for booklet. E. A. HAINES.

ACKERMAN HOTEL
ON BEAUTIFUL TWIN LAKES
Good home cooking, running water, beds,
light, fishing, boating, bathing, dancing; near
at train; 65 miles from Chicago; $2.50 per day
from N. W. depot; $20 a wk.; $2.50 per day
Gentiles. Write or phone Genoa Junction 202
J. GUSTAFSON.

HOTEL BUTLER
SAUGATUCK, MICHIGAN
Centrally located on Kalamazoo River and
Michigan Pike. Boating, bathing and fishing.
Write to C. N. EDENBAUGH, Prop.

BIRD CENTER
SAUGATUCK, Michigan
8 cottages, not for rent, boarders only. Electric lights, lavatories. Home cooking. Boating, Bathing, Fishing. E. B. DATES, Prop.

RESORTS—FOREIGN Ocean Travel. | RESORTS—FOREIGN Ocean Travel. | RESORTS—FOREIGN Ocean Travel.

WELCOME TO GERMANY.

Recommended Hotels Patronized by Americans

Recommended Hotels Patronized by Americans

BADEN-BADEN
The Brenner Hotels
STEPHANIE and KURHOF
Where Society of the World Meets.

WIESBADEN
HOTEL ROSE
The Leading Hotel.

HAMBURG
HOTEL ATLANTIC
An der Alster 73.

FRANKFORT ON-THE-MAIN
CARLTON HOTEL
Opposite Central Station.

BERLIN
HOTEL ESPLANADE

Visit the world famous Summer and Health Resorts.

GERMANY
Extends a cordial invitation to
AMERICAN TRAVELERS

For Information:
STANGEN TRAVEL BUREAU
727 Singer Bldg.
NEW YORK CITY

Tours arranged for independent travelers through the most beautiful parts of Germany at surprising low cost.

60 years experience in exclusive travel to all parts of the world.

BERLIN
HOTEL ADLON
The Finest Hotel.
Surpassing Service.
Pre-War Conditions.

BAD NAUHEIM
Jeschke's
GRAND HOTEL
200 Rooms.
100 Baths.
Terms: $5 Up.

WIESBADEN
HOTEL NASSAUER HOF

LEIPZIG
HOTEL ASTORIA
The Latest and Finest Hotel.
H. C. HARTUNG
Kommerzienrat.

FRANKFORT ON-THE-MAIN
FRANKFURTER HOF
Centrally Located.
ENGLISCHER HOF
Opposite Central Station.

BERLIN
HOTEL CONTINENTAL
The Most Exclusive Family Hotel in Europe.

RESORTS—FOREIGN Ocean Travel. | RESORTS—FOREIGN Ocean Travel. | RESORTS—FOREIGN Ocean Travel.

JUNE 26
4th Annual Raymond-Whitcomb Cruise
to ICELAND, to the NORTH CAPE, the FJORDS of NORWAY

Sails from New York June 26. Reaches Boulogne and Southampton, July 21. The rates ($625 and upward) include shore excursions and return passage to America.

S.S. "FRANCONIA"
the famous new Cunarder (oil-burning—20,000 tons). Ideal for cruising—swimming-pool, squash-court, 100 single rooms—70 rooms with connecting bath.

OUR TOURS
EUROPE
A notable series of Tours to Great Britain, France, Holland, Belgium, Switzerland, Italy, etc. Leaving New York frequently during the summer. Lasting 4 to 10 weeks.

Alaska, Yellowstone, California, Oregon, Pacific Northwest, Canadian Rockies, Colorado
Twenty-four tours, leaving the East from May until September. Lasting three to six weeks.

OUR BOOKS
describing in detail our cruises and tours, showing all rates, itineraries, sightseeing excursions, etc., will promptly be forwarded upon request. Write also for our "Guides to Travel", explaining in detail our
Individual Travel Service
whereby you may procure in advance all steamship, rail and hotel space, and also engage automobiles, couriers and guides.

RAYMOND & WHITCOMB CO.
112 S. Dearborn St., Chicago
Tel. State 6262

RESORTS—FOREIGN Ocean Travel. | RESORTS—FOREIGN Ocean Travel.

SAILINGS TO EUROPE

Anchor Line, 140 N. Dearborn St., Chicago
New York to Londonderry and Glasgow
California [new]...May 24 June 28 July 26
Tuscania [new]....May 31 July 5 Aug. 2
Cameronia .....June 7 July 12 Aug. 9
*Columbia .....June 14 July 19 Aug. 16
Assyria .....June 21 July 19 Aug. 30
‡From Phila. June 15.

Canadian Pacific, 71 E. Jackson St., Chicago
To Cherbourg-Southampton-Hamburg.
Empress Scotland..June 4 July 8 July 30
Empress France...June 18 July 19 .....
To Cherbourg-Southampton-Antwerp.
*Melita .....May 14 June 11 July 9
*Minnedosa .....May 28 June 25 July 23
To Liverpool.
*Montrosa .....May 10 June 13 July 11
*Montclare .....May 17 June 20 July 18
*Mont Royal .....May 30 June 27 July 25
Montcalm .....May 31 .....
*Montcalm .....June 6 July 4 Aug. 1
To Belfast-Glasgow.
*Montlaurier ....May 15 June 12 July 8
*Marburn .....May 22 June 19 July 17
*Metagama .....May 29 June 26 July 24
*Marloch .....June 7 July 4 July 31

Cunard Line, 140 N. Dearborn St., Chicago
N. Y. to Cherbourg and Southampton
Berengaria .....May 14 June 4 June 25
Aquitania .....May 28 June 18 July 9
Mauretania .....June 11 July 2 July 30
N. Y. to Cobh [Queenstown], Liverpool
Scythia [new]...May 24 June 19 July 19
Franconia [new]...May 31 ..... Aug. 9
Laconia [new].....June 7 July 12 Aug. 7
*Carmania .....July 5 .....
Boston to Cobh [Queenstown], Liverpool
Scythia [new] ...May 25 June 20 July 20
Samaria [new] ...June 10 July 5 Aug. 7
N. Y. to Plymouth-Cherbourg-London
*Lancastria [new]May 24 July 3 Aug. 9
*Albania [new] ...May 31 July 10 Aug. 27
*Saxonia .....June 21 Aug. 16 Sept. 27
†Omits Plymouth. Calls at Southampton. Quebec to Cobh [Queenstown], Liverpool
*Orsova .....May 15 June 12 July 5
*Carmania .....May 29 Aug. 31 Sept. 18
Montreal-Plymouth-Cherbourg-London
*Antonia [new]...May 17 June 21 July 26
*Ausonia [new]...May 24 June 28 Aug. 2
*Andania [new]....June 7 July 12 Aug.16
Montreal-Glasgow
*Cassandra .....May 10 June 13 July 11
*Saturnia .....May 22 June 20 July 18
*Athenia [new].....July 1 July 4 Aug. 1

Fabre Line, 120 N. La Salle St., Chicago
New York-Palermo-Naples-Marseilles
Patria .....May 20 July 13 Sept. 3
Providence .....June 11 July 30 Sept. 20
Azores-Lisbon
Asia .May 14 Aug. 15 | Madonia .....June 10
Roma .....July 19
N. Y.-Algiers-Alexandria-Jaffa-Beirut
Madonna .....June 10
Braga .....July 9
Piraeus-Smyrna-Constantinople-Constanza
Asia .....May 14 Braga .....July 9

French Line, 100 N. Dearborn St., Chicago
New York-Plymouth-Havre-Paris
Paris .....May 14 June 18 July 2
France .....May 21 June 18 July 9
Lafayette .....June 28 Aug. 16 Sept. 27
New York-Havre-Paris
*Rochambeau .....June 4 July 5 Aug. 9
*La Savoie .....June 11 July 19 Sept. 3
*Chicago .....June 21 Sept. 24 .....
*Suffren .....June 26 Aug. 13 Sept. 15
New York-Vigo [Spain]-Bordeaux
*La Bourdonnais..May 27 July 8 Aug. 19
*Rousillon .....June 17 July 29 Sept. 9
New Orleans to Havana-Vigo-Havre
*Niagara .....June 6 Sept. 7 .....
*De La Salle.....Oct. 7 Dec. 7 .....

Hamburg American Line
[See United American Lines]

Holland America Line, 138 N. La Salle St.
N. Y. to Plymouth-Boulogne-Sur-Mer-Rotterdam.
Veendam [new]....May 17 June 21 July 26
New Amsterdam...May 24 June 28 Aug. 2
Rotterdam .....June 7 July 12 Aug. 16
Volendam [new].....June 14 July 19
Ryndam .....June 21 Aug. 9

Lloyd-Sabaudo, 512 S. Clark St., Chicago
N. Y. to Naples and Genoa
Conte Verde .....June 7 July 12 Aug. 20
Conte Rosso .....June 28 Aug. 2 Sept. 10

Navigazione Generale Italiana, 303 S. Dearborn St., Chicago
N. Y. to Naples and Genoa
Colombo .....May 24 July 1 Aug. 7
Duilio .....June 17 July 19 Aug. 23
Giulio Cesare .....July 8 Aug. 16 Sept. 19

North German Lloyd, 150 N. La Salle St.
N. Y.-Plymouth-Cherbourg-Bremen
Stuttgart [new]...May 15 June 10 July 17
Muenchen [new].May 3 July 5 Aug. 1
Columbus [new]...May 10 July 10 .....
N. Y.-Plymouth-Bremen—Cabin Ships
Bremen .....May 23 June 24 .....
Sevilla .....May 27 July 3 Aug. 26
*York .....June 10 July 15 Aug. 20
Hannstown .....July 1 Aug. 5 Sept. 9
Derfflinger .....July 8 Aug. 12 Sept. 13
*Ss. Ventana .....July 17 Aug. 21 Sept. 16

Norwegian American Line, 100 N. Dearborn St.
New York-Norway-Sweden-Denmark-Germany
Stavangerfjord ...May 29 June 24 July 29
Bergenfjord .....June 20 July 26 Aug. 30

Royal Mail, 117 W. Washington St., Chicago
N. Y. to Cherbourg-Southampton-Hamburg
*Orca .....May 17 June 21 Aug. 2d
Araguaya .....May 24 [cabin & 3d class]
*Orbita .....June 7 July 12 Aug. 16
*Ohio .....July 5 Aug. 6
N. Y. to Plymouth-Belfast-Greenock
*Orduna .....May 31 July 5 Aug. 6

Scandinavian-American Line, 117 N. Dearborn St., Chicago
N. Y. to Denmark-Norway-Sweden-Finland-Germany and Baltic States
Frederik VIII ....May 20 July 17 Aug. 28
United States ....June 14 July 17 Aug. 28
*Hellig Olav .....June 19 Aug. 8 Sept. 18
*Oscar II .....May 15 June 12 July 24
*Carmania .....May 29 Aug. 31 Sept. 18

Swedish American Line, 70 E. Jackson St.
New York-Sweden-Norway-Denmark-Finland-Germany and Baltic States
*Stockholm .....May 29 July 3 Aug. 16
*Kungsholm .....June 6 July 23 Aug. 30
Drottningholm ....June 11 July 15 Aug. 9

Transatlantica Italiana, 120 N. La Salle St.
New York-Palermo-Genoa-Naples
Giuseppe Verdi ....May 15 June 17 Aug. 13
Dante Alighieri .....June 4 July 10 .....

United American Lines, 171 W. Randolph
Joint Service with
Hamburg American Line, Chicago
N. Y. to Cherbourg-Southampton-Hamburg
†Albert Ballin .....May 15 June 21 July 26
Reliance .....May 27 June 24 July 25
†Deutschland .....May 29 July 10 Aug. 9
*Cleveland .....June 3 July 10 Aug. 19
Resolute .....June 10 July 8 Aug. 5
†Omit Cherbourg.
N. Y. to Hamburg—Direct
*Hansa .....May 20 June 28
*Westphalia .....May 31 July 17
*Thuringia .....July 12 Aug. 21
*Mount Clay .....June 14 July 19
*Huronia .....July 13 Aug. 21

United States Lines, 110 S. Dearborn St.
N. Y. to Cherbourg and Southampton.
Leviathan .....May 24 June 14 July 5
N. Y.-Plymouth-Cherbourg-Bremen.
Pres. Roosevelt ...May 17 June 12 July 8
Pres. Harding ....May 31 June 24 July 9
*Republic .....June 7 July 3 Aug. 5
Geo. Washington..June 21 July 17 Aug. 19
*America .....July 12 Aug. 12 Sept. 13
†Omits Plymouth. Calls at Queenstown.
‡Omits Plymouth and Cherbourg. Calls at Southampton
*ONE CLASS CABIN STEAMERS.

Further Information from Companies' Offices or Local Steamship Agents

RESORTS—FOREIGN Ocean Travel. | RESORTS—FOREIGN Ocean Travel.

COOK'S TRAVEL SERVICE

Europe

No matter when or how you wish to make your European Tour, "Cook's" is at your service—here at home in helping you plan, and at one hundred offices in Europe.

Most attractive series of Spring and Summer Tours via Mediterranean and North Atlantic routes—also Norway and North Cape—escorted or individual.

NEXT SAILINGS:
May 17th-S.S. Majestic; May 31st-S.S. Conte Verde; June 14th-S.S. Leviathan; June 18th-S.S. Aquitania
Further departures June 28, July 2, 12, Aug. 2, etc.

Send for Booklet—"Europe 1924"

Also special itineraries with or without escort for Individuals, Families or Private Parties.

Steamship Tickets by All Lines

Official Transportation Agents—British Empire Exhibition, London; Accredited Agents for all British Railways—choice selection of special tours in Great Britain.

Cook's Annual Summer Cruise around the MEDITERRANEAN by Cunard Anchor Liner "Tuscania"
62 days of delightful cruising, visiting all important points about the Wonder Sea.
Leaving New York July 3, returning Sept. 2
USE COOK'S TRAVELERS' CHEQUES

Our CHICAGO offices, conveniently located, 203 S. Dearborn Street, corner Adams, are at your service, with every possible facility.
Tel. Harrison 2141

THOS. COOK & SON



Touring SOUTH AMERICA?

Tours arranged around South America including East Coast, West Coast, Trans-Andean railroad and Panama Canal.

Sailings
SOUTHERN CROSS May 24 July 19
AMERICAN LEGION June 7 Aug. 2
PAN AMERICA June 21 Aug. 16
WESTERN WORLD July 5 Aug. 30
Ports of Call:
Rio de Janeiro
Santos, Montevideo
Buenos Aires

For rates and other information apply
MUNSON S. S. LINE
111 W. Washington St., Chicago, Ill.
Or Local Agents
Managing Operators for
U.S. SHIPPING BOARD



Royal Mail
"The Comfort Route"
To and from
England, Ireland, Scotland, France and Germany

You can travel to Europe economically and with the utmost comfort by the popular one class cabin liners OHIO, ORCA, ORBITA and ORDUNA. These splendid vessels provide delightful accommodations and unsurpassed cuisine and service to Southampton, Plymouth, Belfast, Greenock, Cherbourg and Hamburg at the low rates of $130, $135 and $140 according to port of landing.

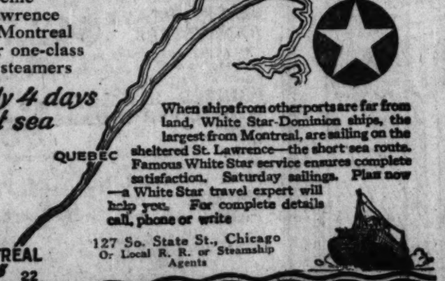
Among their many distinctive features are magnificent suites, spacious single and double bedded cabins, verandah cafe, broad decks and tastefully decorated public rooms.

THE ROYAL MAIL STEAM PACKET CO.
117 West Washington St., Chicago
or any steamship agent

Shortest Sea Route to Europe

Sail down the Scenic St. Lawrence from Montreal on our one-class cabin steamers

Only 4 days at sea



When ships from other ports are far from land, White Star-Dominion ships, the largest from Montreal, are sailing on the sheltered St. Lawrence—the short sea route. Famous White Star service ensures complete satisfaction. Saturday sailings. Plan now—a White Star travel expert will help you. For complete details call, phone or write

127 So. State St., Chicago
Or Local R. R. or Steamship Agents

WHITE STAR-DOMINION LINE

RESORTS AND HOTELS

TOUR THE EAST in a Pierce-Arrow

3,800 miles of luxurious motoring in fourteen states of the Union and two Provinces of Canada—Niagara Falls, the Adirondacks, Montreal, the St. Lawrence Valley, Quebec, the White Mountains, Boston, Newport, New York, Philadelphia, Washington, Gettysburg, and Pittsburgh.

Cars and hotel accommodations (including all meals) provided. Immediate reservation is advisable.

International Motor Tours
712-35 South Dearborn Street, Chicago.
Randolph 1550.

Hotel Colorado
Glenwood Springs, Colorado
Golf, Tennis, Bathing, Horseback Riding, Fishing, Hunting; Cuisine and service very best. Early reservations advisable. Write for booklet.
ELMER E. LUCAS, Manager

The Shelburne
DIRECTLY FACING THE SEA
EUROPEAN PLAN ATLANTIC CITY, N.J.

RESORTS AND HOTELS

ENJOY A VISIT WITH US TO
ALASKA
YELLOWSTONE
GLACIER
NEW YORK
CALIFORNIA
CANADIAN ROCKIES
WASHINGTON
QUEBEC AND
ST. LAWRENCE
WEST BADEN
WRITE FOR ILLUSTRATED FOLDER
THE POWERS TOURS
ERIE LA SALLE BLDG. CHICAGO

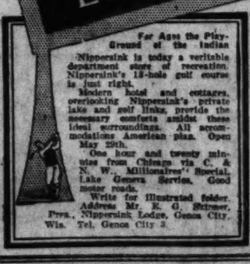
LAKEWOOD PINES
Lake Shishebogama Minocqua, Wis.
Rustic Log Cabins amongst Virgin Pines. Fishing is best in June. E. W. Raymond, Cherokee, Iowa, says: "Shishebogama is the best all round fishing lake I have ever struck. Have caught muskies, big and small mouth bass and pike all in this lake." Phone Rayne-wood 5070, or write to resort.

MOORE'S LAKESIDE HOTELS and COTTAGES
BROWN'S LAKE
Open May 29 for Decoration Day. Running water in all rooms. Hot water in Hotel and Annex. Some rooms with private bath and screened sleeping porches. All amusements. GOLF. Folder.
ROY MOORE BURLINGTON, WIS.

The Merry Glenn LAKE MARIE, ANTIOCH, ILL.
On the very shore. The best bass bed in the country. Finest home cooking. Family style. Write for information. BEST RESERVE Pens.

RESORTS AND HOTELS

Golf Resort
Nippersink Lodge



For Ases the Play-Ground of the Indian

Nippersink is today a veritable department store of recreation. Nippersink's 18-hole golf course is just right.

Modern hotel and cottages, overlooking Nippersink's private lake and golf links, provide the necessary comforts amidst these ideal surroundings. All accommodations American plan. Open May 25th.

One hour and twenty minutes from Chicago via C. & N. W. "Millionaires" Special. Lake Geneva Service. Good motor roads.

Write for illustrated folder. Address: Mr. K. G. Stetzer, Prop., Nippersink Lodge, Genoa City, Wis. Tel. Genoa City 3.

HEALTH RESORTS

DR. CARL STRUEH'S
HEALTH RESORT
McHenry, Illinois
Complete system of natural treatments. Modernized milk cure and other rational diets. Sun baths in the open, with curative exercises, bath treatments, rest cure, etc. Open air sleeping cottages. Real country life. Very homelike. Accommodations for Vacationists. Pine beach, golf and other outdoor games. Write for free descriptive and illustrated booklet "T." Telephone McHenry 42.

Saltzman MINERAL BATHS AND HOTEL
Our baths cure rheumatism and nervous disease. Reasonable rates. For booking address Dr. W. E. Saltzman. Trade Beaver Harbor, Mich.

RESORTS—FOREIGN Ocean Travel. | RESORTS—FOREIGN Ocean Travel. | RESORTS—FOREIGN Ocean Travel.

CHINA



Temple of Heaven. Ming Tombs. Forbidden City. (Yes, of course, Mah Jongg!) Take a trip to China. It's easy if you go on an *Empress* liner. Only ten days to Japan, then China and Manila—and it costs no more by these big ships. Further information from local steamship agents or R. S. Elworthy, Steamship General Agent, 71 E. Jackson Blvd., Telephone Wabash 1904, Chicago, Ill. For Freight Apply W. A. Kittermaster, 229 So. La Salle St., Chicago.

Canadian Pacific
IT SPANS THE WORLD

Weekly Sailings to LONDON
via Cherbourg for France
Direct to Pier in London—taxi to your hotel. No irritating waits. No anxiety about baggage.

Three Magnificent New Liners

Belgenland	(27,200 tons)	SAILINGS: Saturday, May 17;
Minnetonka	(21,700 tons)	Saturday, May 24; Saturday,
Minnewaska	(21,700 tons)	May 31; Saturday, June 7;
and the Lapland	(18,700 tons)	and every Saturday thereafter.

Largest Ships to London
Service and cuisine of the very finest transatlantic standard.
For the convenience of Americans attracted by the British Empire Exhibition and other events of unusual brilliance both in England and on the continent—
The luxurious Red Star Liners Belgenland and Lapland (carries 1st, 2nd and 3rd class) will operate via Plymouth on weekly schedule with the new Atlantic Transport liners Minnewaska and Minnetonka to Cherbourg and London (1st class only).

RED STAR LINE
ATLANTIC TRANSPORT LINE
Inquire at No. 127 S. State St., Chicago, or any authorized steamship agent.

By SEA to MIAMI from Baltimore
$45.00
Three Glorious Days on the Ocean
You will enjoy the invigorating sea breezes and the big broad decks to lounge or roam about.
Best cuisine and service, lounging room and smoking room. Voyage includes transportation, meals, stateroom berth.
Baltimore and Carolina S.S. Co.
Baltimore, Md.
Next Sailings:
May 19-29-June 9



EUROPE
Italy—Switzerland—France—with the National Holy Name Travel Bureau
839 Lexington Ave.
New York
Small, select conducted parties sailing in June and July.
Write for Pamphlet C.
Independent tours and tickets for everywhere.

Australia
OCEANIC STEAMSHIP CO.
Fast U. S. Mail S. S. Sonoma, Ventura, 16,000 tons, Lloyd's 100 A1. Delightful service. Sydney in 14 days. (HONOLULU $220 R. T.) Pacific Tours, $505, 1st class. Ventura sails June 14, Sonoma sails July 5. Book now. OCEANIC LINE.
1 Pine St., San Francisco, Cal., or Local R. R. Agents.

EUROPE Visit It Now
Best steamship and hotel accommodations. Get our Free Booklet "B."
REALE TOURS, 112 W. Adams St. Randolph 1770

"across the Atlantic"



Crowds and Congestion, or—Spacious Freedom and Comfort

THE generous amount of space arranged for each passenger in staterooms, lounges, smoking rooms and on deck, is just one more feature of recognized luxury on the *de luxe* steamers RESOLUTE, RELIANCE, ALBERT BALLIN and DEUTSCHLAND. Spacious freedom adds distinction also to the splendid *one-class cabin* steamers CLEVELAND, HANSA, THURINGIA, WESTPHALIA and MOUNT CLAY.

This fine fleet offers frequent sailings from New York to Cherbourg, Southampton and Hamburg with excellent rail connections to all parts of Europe. For schedule and descriptive booklet, apply to

United American Lines
171 W. Randolph St., Chicago
or Local Steamship Agents

UNITED AMERICAN LINES (HARRIMAN LINE)
joint service with
HAMBURG AMERICAN LINE

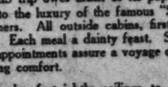
WHITE STAR
N. Y. to Cherbourg, Southampton
MAJESTIC .....May 17 June 7 June 28
OLYMPIC .....May 24 June 14 July 5
HOMERIC .....May 31 June 21 July 12
N. Y. to Cobh [Queenstown], Liverpool
CEDRIC .....May 17 June 14 July 12
BALTIC .....May 24 June 21 July 19
CELTIC .....May 31 June 28 July 26
ADRIATIC .....June 7 July 5 Aug. 2
N. Y. to Azores, Gibraltar, Naples, Genoa
ARABIC .....July 8 Aug. 21 Oct. 8
Philadelphia-Liverpool
HAVERFORD .....July 5 Aug. 8
AMERICAN-WHITE STAR JOINT SERVICE
N. Y. to Plymouth, Cherbourg, †Hamburg
CANOPIC .....May 20 June 24 July 29
*MONGOLIA .....June 5 July 10 Aug. 14
*PITTSBURGH .....June 19 †July 15 †Aug. 19
MINNEKAHDA .....July 3 Aug. 7 Sept. 11
†Via Cherbourg, Southampton.

ATLANTIC TRANSPORT
New York to Cherbourg, London.
MINNETONKA [new] May 17 June 14 July 12
MINNEWASKA [new] May 31 June 28 July 26

RED STAR LINE
N. Y. to Plymouth, Cherbourg, Antwerp
*ZEELAND .....May 29 June 26 July 31
LAPLAND .....May 24 June 21 July 19
BELGENLAND .....June 7 July 5
N. Y., Plymouth, Cherbourg, London

WHITE STAR-DOMINION
Montreal to Liverpool [Via Quebec]
*MEGANTIC ....May 17 *CANADA ....May 31
*REGINA .....May 24 *DORIC .....June 7
*Cabin and Third Class.
International Mercantile Marine Company
115 Steamers—1,260,000 Tons.
F. C. BROWN, Western Passenger Mgr.
127 S. State St. Phone Randolph 6054
J. D. ROSE, Gen. Western Freight Agt.
327 S. La Salle St. Chicago, Ill.

SouthAmerica
The Luxury of a Private Yacht



THIS trip owes much of its popularity to the luxury of the famous "Santa" Steamers. All outside cabins, first class only. Each meal a dainty feast. Service and appointments assure a voyage of surpassing comfort.

Regular fortnightly sailings to PERU and CHILE through the Panama Canal. Opportunity for stopovers at principal cities. Personally conducted or independent tours around South America all year.

S. S. Santa Luisa.....Mar 15
S. S. Santa Teresa.....May 20
S. S. Santa Ana.....June 12
S. S. Santa Elisa.....June 26
Write for Booklet O

GRACE LINE
10 Hanover Sq., New York City

New York 12 Days Cruises QUEBEC NEW YORK
5 cruises via Palatial twin-screw
S. S. "FORT HAMILTON"
Sailing from Quebec
JULY 12-26 AUG. 9-23 Sept. 6
Stopping One Day [each way] at Halifax and Two Days at New York. Magnificent scenery, smooth water, cool weather. Orchestra for Dancing.
Round trip, 12 days, $150 and up
One way to New York, 5 days, $80 and up
For illustrated literature address
FURNESS BERMUDA LINE
34 Whitehall St., New York
Get our Free Booklet "B."
Furness, Withy & Co., Ltd., 113 W. Jackson Blvd., or any Tourist Agent

"The Personal and Friendly Service"
which each member of a Temple Tour Party finds ever present has, for years, made our system of personally conducted tours a truly great success. The moderate-priced long and short summer vacation trips to

EUROPE
which we operate from May to September, at an inclusive rate of from $495 to $1,145, offer the kind of service that the American traveler expects and is accustomed to. The members of the staff of our Chicago office have spent years in travel abroad and will be happy to be of service to you in planning your travel in Europe.

Call or write for detailed information—NOW.

TEMPLE TOURS
1814 Chicago Temple
Chicago, Illinois

RESORTS—FOREIGN Ocean Travel. | RESORTS—FOREIGN Ocean Travel.

Two Routes to the Orient on U.S. Government Ships

New American-built oil-burners, 535 feet long—21,000 displacement tons sail every 12 days from Seattle over the "Short Route" and every 14 days from San Francisco over the "Sunshine Belt" via Honolulu to the Orient.

Investigate American ships first.

The Short Route from SEATTLE
11 steaming days to Yokohama. Other ports of call are Kobe, Shanghai, Hong Kong, Manila.
PRES. JEFFERSON May 30 July 19
PRES. GRANT ..... June 1 July 31
PRES. MADISON June 13 Aug. 12
PRES. McKINLEY June 28 Aug. 24
PRES. JACKSON July 7 Sept. 6
and every 12 days thereafter

The Sunshine Belt from SAN FRANCISCO
15 steaming days via Honolulu to Yokohama. Other ports of call are: Kobe, Shanghai, Hong Kong, Manila.
PRES. CLEVELAND June 16 Aug. 19
PRES. PIERCE ..... June 24 Sept. 2
PRES. TAFT ..... July 8 Sept. 16
PRES. WILSON ..... July 22 Sept. 30
PRES. LINCOLN ..... Aug. 5 Oct. 14
and every 14 days thereafter

For information address
Admiral Oriental Line
112 West Adams St., Chicago, Ill.
or local railroad and ticket offices

Pacific Mail S. S. Co.
For Information Address:
UNITED STATES SHIPPING BOARD
827-8 Marquette Bldg., Chicago
or local railroad and ticket offices



South America

BARBADOS, RIO DE JANEIRO
MONTEVIDEO, BUENOS AIRES
With stopovers northbound at SANTOS and TRINIDAD.
*VAN DYCK .... May 31
VAUBAN ..... June 14
VESTRIS ..... June 28
*VOLTAIRE ..... July 26
*Newest and finest vessels in South American service.
For reservations, rates, etc., apply Royal Mail Steam Packet Co., 8 S. Dearborn St., Chicago, 117 Washington St., or local R. R. or Tourist Agents.

THIS wonder continent, reached by the palatial steamers of the famous "V-Fleet", is rich in surprises for the tourist. Wondrous scenery, the finest cities on the globe, rivalling Europe's capitals in size and grandeur. Delightful climate (seasons reversed). Superb vessels built specially for tropical voyaging. Excellent meals. Perfect service.

LAMPORT & HOLT LINE

Seeing Britain the Right Way
Plan in advance—prepare an itinerary to include all the places you ought to visit. The advice of one who knows the territory will save you much trouble and expense.
Correspondent with KETCHAM
GENERAL AGENT:
LONDON & NORTH EASTERN RLY.
211 Fifth Avenue (at Thirty Second St.) New York
Write or call for free Literature

On to the British Empire Exhibition!
DEAN & DAWSON Ltd. will take you there—bring you back—arrange for you intensely interesting sightseeing trip in England—attend to the minutest detail in an eminently satisfactory manner.
Booklet on request!
Dean & Dawson Ltd.
[Established 1871]
500 Fifth Ave. at 42d St., N. Y.

15th Successful Season
VACATIONS
Good as the best—Better than most.
ALASKA $316.00
First Party Leaves July 30th
CALIFORNIA $288.00
First Party Leaves July 30th
YELLOWSTONE ..$179.50
First Party Leaves June 14th
GLACIER PARK...$169.00
First Party Leaves July 6th
ST. LAWRENCE..$134.00
First Party Leaves July 6th
EASTERN CIRCLE.$189.00
First Party Leaves July 6th
EUROPE, $495 to $1145.00
First Party Leaves June 28th
Call, phone or write
SANGER TOURS
17 N. La Salle St. Franklin 2985

The Personal and Friendly Service
which each member of a Temple Tour Party finds ever present has, for years, made our system of personally conducted tours a truly great success. The moderate-priced long and short summer vacation trips to
EUROPE
which we operate from May to September, at an inclusive rate of from $495 to $1,145, offer the kind of service that the American traveler expects and is accustomed to. The members of the staff of our Chicago office have spent years in travel abroad and will be happy to be of service to you in planning your travel in Europe.
Call or write for detailed information—NOW.
TEMPLE TOURS
1814 Chicago Temple
Chicago, Illinois

See Europe With Dean
SPECIAL TOUR SAILING JUNE 20
Rate includes traveling, living, sightseeing expenses and tips. See us before booking elsewhere.
THE DEAN TOURS
Room 607, 10 S. La Salle St.
Chicago—State 5063.

NGL
NORTH GERMAN LLOYD
ENGLAND—FRANCE—GERMANY
World Famous Cuisine
Unsurpassed Service
150 N. La Salle St., Chicago, or any local R. R. Agent

To SWEDEN NEW YORK DIRECT
In 9 Days On large, modern, comfortable steamers. Excellent cuisine. Short route to principal points in Scandinavia, Germany and Baltic States. For sailing rates, etc., apply to
Swedish American Line 70 E. Jackson St. or any local steamship or tourist agency.

EUROPE Conducted parties from Montreal June 20 and 27. Norway, Holland, Belgium, Rhine, Switzerland, Italian Lakes, Italy (inc. Naples). $743
Riviera and France. Send for Folder M.
MENTOR TOURS 131 Monadnock Blk., Chicago.



GENUINE REED BABY CARRIAGE

Offered in attractive blue enamel finish. Has reversible gear. Is corduroy lined. Full box cushions. Has back storm curtain. Glass window in hood. Rubber tired wheels. Regularly $37.50, at..

$29.75

Hartman's

LOOP STORE: 226-232 S. WABASH AVE., NEAR JACKSON

Open Monday, Thursday and Saturday Evenings Until 9 P. M.

N. W. STORE — **1272-78 Milwaukee Avenue** — Near Paulina—Open Thursdays and Saturdays Until 10 P. M.

NORTH AVE. STORE — **2550-58 W. North Avenue** — Corner Rockwell—Open Thursdays and Saturdays Until 10 P. M.

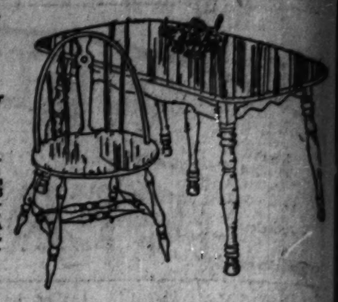
S. W. STORE — **821-25 West 63d Street** — Near Halsted—Open Thursdays and Saturdays Until 10 P. M.

5-PIECE MAHOGANY FINISH BREAKFAST SUITE

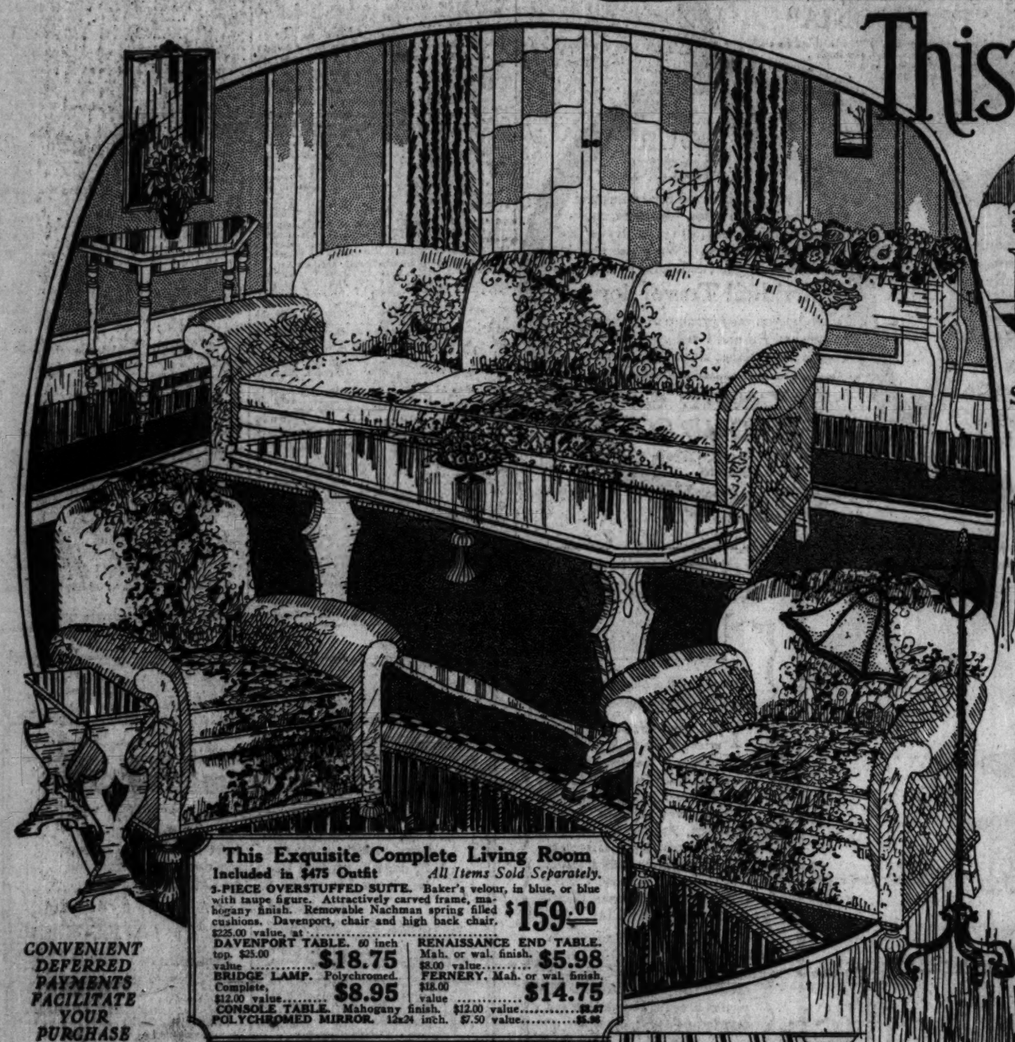
Also Suitable for Kitchenette Apartment Dining Rooms

Consists of four mahogany finished Windsor chairs, as shown, and 36x48 inch mahogany finished table, which extends to 6 feet. A $50.00 value, complete, 5 pieces, at.....

$39.87



This Complete 5 Room Outfit $475





EVERY ARTICLE ILLUSTRATED SOLD SEPARATELY AS PRICED

Includes Complete Furnishings for Living Room, Bedroom, Dining Room, Kitchen and Sun Parlor —as Illustrated.

May 11th to May 18th

has been proclaimed "National Better Homes Week" throughout the nation. It is one of the 52 we observe at Hartman's—for we have earnestly tried to make each week in the year a "better homes week." The outfit illustrated is, we believe, evidence to that effect. And it is merely typical of the many similar "better homes" values you may always expect of

The World's Largest Retail Furniture Dealers



6-Piece Queen Anne Dining Room, Complete

Included in $475 Outfit.

Suits Sold Separately.

The pieces included above are 4 chairs with blue leather seats, cane backs, the 45x60 inch table, which extends to 6 feet, and the attractive two-toned walnut finished serving table. Entire suite in antique walnut finish to match, 6 pieces, $125.00 value, at .....

$89.00

This Exquisite Complete Living Room

Included in $475 Outfit — *All Items Sold Separately.*

3-PIECE OVERSTUFFED SUITE. Baker's velour, in blue, or blue with taupe figure. Attractively carved frame, mahogany finish. Removable Nachman spring filled cushions. Davenport, chair and high back chair. $225.00 value, at **$159.00**

DAVENPORT TABLE. 60 inch top. $25.00 value..... **$18.75**

BRIDGE LAMP. Polychromed. Complete, $12.00 value..... **$8.95**

CONSOLE TABLE. Mahogany finish. $12.00 value..... $8.67

POLYCHROMED MIRROR. 12x24 inch. $7.50 value..... $5.98

RENAISSANCE END TABLE. Mah. or wal. finish. $8.00 value..... **$5.98**

FERNERY. Mah. or wal. finish, $18.00 value..... **$14.75**

CONVENIENT DEFERRED PAYMENTS FACILITATE YOUR PURCHASE

Kroehler Da-Bed

Upholstered in excellent tapestry. Antique mahogany finish frame. Complete with pillow. $60.00 value.....

$49.75

Draperies



FRINGED LACE CURTAIN PANELS, EACH,

$4.65

Beautifully designed, for the average window, these panels are appropriately fringed and finished in a soft toned ivory color. Worth $6.50 each.

50-INCH PLAIN AND FIGURED SILK OVERDRAPERY, YARD,

$1.75

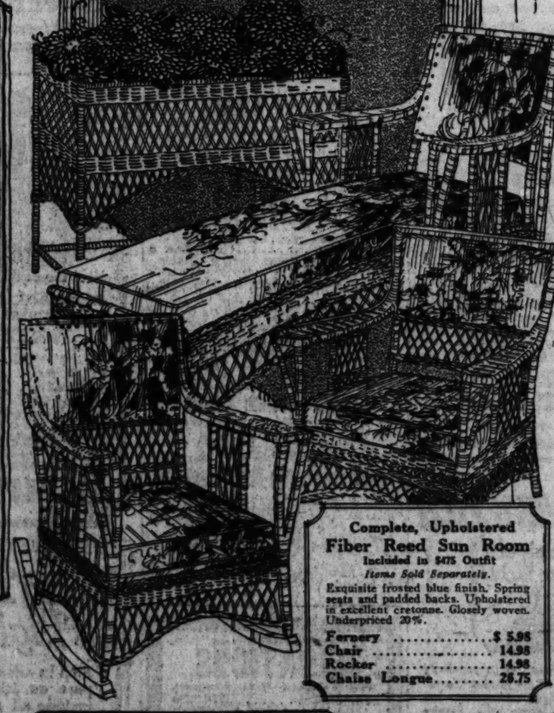
A fabric of unusual decorative merit, and guaranteed sunfast.

WHITE RUFFLED BLOCK MARQUISETTE CURTAINS, PAIR,

99c

These are made of a standard quality marquisette, ample in size and fitted with tie-backs. For this special occasion they are marked at exactly half price.

WE SPECIALIZE IN SUMMER SLIP COVERS. *Estimates cheerfully furnished at our store or in your home—without obligation.*



Complete, Upholstered Fiber Reed Sun Room

Included in $475 Outfit

Items Sold Separately.

Exquisite frosted blue finish. Spring seats and padded backs. Upholstered in excellent cretonne. Closely woven. Underpriced 20%.

Fernery	$ 5.98
Chair	14.98
Rocker	14.98
Chaise Longue	26.75



5-Piece Antique Walnut Finish Bedroom—Complete

Included in $475 Outfit. *Items Sold Separately.*

Attractive two-toned walnut finish on the full size bow-end bed, the dresser and chiffonier. Handsomely designed. Excellently constructed, and a regular $125.00 retail value, complete, 5 pieces at.... **$89.00**

Dresser, $33.75; Bed, $20.95; Chiffonier, $31.75; Chair to match, $8.95; Rocker to match, $9.95.

Rugs



9x12 FOOT ANGLO-PERSIAN WHITTAL'S BEST RUGS, EACH,

$138.75

A full range of the best patterns and colors produced by this famous maker.

9x12 FT. HEAVY AXMINSTERS, **$42.75**

This group has all the favorite qualities in coloring as well as patterns, and is underpriced 20 per cent.

PRINTED LINOLEUMS 8/4 WIDTH, PER SQUARE YARD, **95c**

This is a regular $1.45 quality, and the colors and patterns are unusually pleasing.

$2.25 INLAID LINOLEUM, PER SQUARE YARD, **$1.45**

One of the most useful of all linoleum fabrics, and perhaps as good looking as any obtainable. These come in the 8/4 width.



100-Piece "Homer Laughlin" Dinner Set

Full service for 12 people. Has heavy gold handles, wide gold border. Regularly $27.50, special, complete, at..

$18.75



Couch Hammock

Has adjustable head rest, side pockets, all-cotton filled mattress and excellent springs. Heavy 8 ounce duck upholstering, flounced as shown. $20.00 value .....

$14.95

Stand to Fit, $4.98—Canopy to Fit, $5.98

Porch Swing

Is full 48 inch. Wide, comfortable shaped seat. Restful arms. $4.00 value.....

$2.99



"Kroehler" Bed Davenport Suite

The Invisible Bedroom

A beautiful 3-piece cane panel suite, upholstered in fine Baker's velour. Queen Anne frame in antique mahogany finish. Complete with two pillows as shown. Guaranteed Kroehler quality. Fine enough for any home. $225.00 value .....

$169.00



White Enamel Lined Refrigerator

Three-door apartment house type, with sanitary nickel wire shelving. Golden oak finished case. 50 pound ice capacity. $35.00 value .....

$28.75



White Enamel Kitchen—Complete

Included in $475 Outfit. *Items Sold Separately.*

WHITE PORCELAIN TOP KITCHEN TABLE. 25x40 inch, with utensil drawer. Regular $10.00 quality at **$5.98**

WHITE ENAMEL KITCHEN CHAIRS with bow backs. Strongly built, and regularly priced at $2.75, each.. **$1.89**

The Beautiful Complete 4-Room Outfit Illustrated Above Is Displayed in Our Model, Modern Apartment. Inspection, Comparison Invited

Your Problem of Decorating, Drapery, Color Harmony or Grouping Can Be Solved by Our Interior Decorators—at Our Stores—or in Your Home —Without Charge. Simply Phone for Appointment. ***See Our Interesting Announcement in Another Section Today.***



PART 9 | DRAMA

Chicago Sunday Tribune.

THE WORLD'S GREATEST NEWSPAPER

Theaters Movies Music Art Radio

MAY 11, 1924.

Tom and the Famous Tony in a Mix-up

"THE TROUBLE SHOOTER."

Produced by Fox. Directed by Jack Conway.

THE CAST.

Tom Steele	Tom Mix
Nancy Brewster	Kathleen Key
Francis Earle	Earle Fox
Pete Highley	J. Gunnis Davis
Jim Howe	Howard Truesdale
Benjamin Brewster	Frank Currier
Connors	Mike Donlin
Chiquita	Dolores Rousse
Scotty McTavish	Charles McHugh
Steffen Kirby	Al Freemont

By Mae Tinee.

GOOD MORNING!

A "trouble shooter" is not always a married man (as suggested by a subtitle in this picture). Sometimes he's a fellow who monkeys with electricity. Tom Steele of the Ajax Power company was the man they hollered for when wires got crossed, fuses blew out—or any other ailments to a power plant, the nerve system of which is electricity.



KATHLEEN KEY makes a good foil for the western hero.

The Ajax, according to the scenario, was only a small company which had a mighty competitor and, if I got the story right, there was some feeling over a certain tract of timberland both wanted. The government decided to let them contest for it, and set a day when both companies should send men racing to the recorder's office over a given route. The land would go to the company whose representative was first to sign the recorder's book.

You'll understand what a grand chance this provides for Tony, the famous Mix horse, to do his stuff. And he does it, too! The beautiful beast is right there with the thrills from beginning till end of the story.

* *

Story by the Hattons.

This latter, by the way, was written by Frederick and Fanny Hatton, and is by all odds the best vehicle Mr. Mix has had in a long time. The subtitles are cleverer; the situations are more intriguing; there is, on the whole, more sense to "The Trouble Shooter" than one has been accustomed to find in recent pictures starring the hard riding, noble, loving Tom.

For some reason or other this star never gets much of a chance at shelking. Who the conscientious objector is—no can say. There's always a girl in the case, but as a rule she's made just as scarce as possible. Kathleen Key's Nancy Brewster, however, crops out pretty frequently.

Miss Key departs from the saccharine, clinging type of screen heroine usually called on duty to pose as foil for a male of the clean, open spaces. As Miss Brewster she's a spoiled daughter with a mind of her own. Her father

[Continued on page four.]

"Engaged Like You Say?" Smiles Pola, "O, Fun-ny!"

By Mildred Spain.

LOS ANGELES, Cal.—[Special Correspondence.]—"I lo-ve Rod La Roque! pair-haps. Would it be so strange? All women lo-ve Rod."

Thus spake Pola Negri, registering the enigmatic smile that makes the fans sit up and cry for more.

"But engaged, like you say? O, fun-ny, very fun-ny."

Exit Pola, laughing, heavy lids shuttering green eyes.

Rod gallantly denied he was to marry Pola, although he admitted he was interested in her. He thought the reason people had them engaged was the weekly parties that brought him as Pola's partner.



POLA NEGRI. Escorted everywhere these days by Rod La Roque.

"Mickey Neilan and Blanche, Mr. and Mrs. Antonio Moreno, and Kathlyn Williams and her husband were there, and that explains that," said Rod.

Which doesn't explain anything at all. Rod was at the dinner and theater party Pola gave the visiting Paramount officials on Thursday at the Montmartre.

Pola was a-glitter with all the Negri diamonds, two rings, a sunburst, and a particularly amusing tiara. Her old Berlin friend, Ernst Lubitsch, and his wife were present. Like Poli, Lubitsch has applied for naturalization papers.

Pauline Frederick, Betty Compson, and Jimmy Cruze, Cecil De Mille, Mrs. De Mille, Julia Faye, and Jeanie MacPherson were there, too.

The guests were taken to see "Broadway After Dark," at the Rialto, directed by Monta Bell, who was the assistant of Charlie Chaplin during the making of "A Woman of Paris."

* *

Apparently Willie's in Favor.

Pola and Rod are not stealing all the love scenes being staged just now. Constance Talmadge is still seen with Willie Collier Jr. It looks as though Willie were winning the Constance stakes. We saw Connie and Willie dancing at the Montmarte on Friday. Connie looks like a little girl in a crêpe skirt and silk sweater.

Ben Lyon was moping in a corner, apathetic, thoroughly bored. Not even a dance with Carmelita Geraghty cheered him. And dancing with Carmelita is a well known tonic.

He confided in friends that he was devastated because Barbara La Marr is so far away. Because he isn't to go to New York. O, what's the use, he asks.

Perhaps after playing opposite Pola Negri in her next picture Ben will be consoled.

May McAvoy nearly bit the press agent's head off when he proposed that she go down to the train to see Glenn Hunter roll into Los Angeles.

"I won't, I won't," she said. "I'm not engaged to him and never was."

Some one asked Mr. Hunter at the depot if Miss McAvoy was to appear in the stage version of "Merton" with him. He replied that he "hoped it could be arranged." Mr. Hunter was lofty about it.

Viola Dana has made up the mad that she and Lefty Flynn had for so long. They are the best of friends, and

[Continued on page nine.]

Where "Rest" Means a Good Bit of Work

By Edward Moore.

HONEST labor bears a lovely face to opera singers in general and to the aggregation of golden throats called the Ravinia company in particular. These are seldom busier than when the calendar says they are at leisure. Their repose consists in learning new rôles and their diversion in getting ready to transfer from the operatic stage to the concert platform.

Did you think that the career of an opera singer is made up of singing a certain number of times a week, drawing large fees for the operation, and leading an idle and luxurious life between times? Mr. Eckstein admits with a not altogether enraptured sigh that the part about the large fees is quite correct. As to the rest of it, he has a different opinion, and he transmits some news of what they will be doing between now and June 21 to prove his point.



EDWARD POOLE LAY, baritone, in song recital at the Playhouse today. [De Gueldre Photo.]

Florence Easton is taking what she calls a rest at her home at Port Washington, Long Island. This means she is studying some new rôles and preparing a few concert programs. For she has a number of major concert assignments, the Wagner program of the Evanston festival among them, which are due before the beginning of the Ravinia season.

The notable newcomer, Lucrezia Bori, is "resting" in much the same way. Her Ravinia contract necessitated a forecasting of her summer's plans, which were concerned with a vacation in Europe. She has, therefore, retired to somewhere in the eastern mountains for the present, and will make a flying trip to Europe in September.

* *

Pareto Singing in Spain.

Graziella Pareto is singing in the opera houses of her native Spain. She will leave there June 1 and reach Ravinia in time to begin rehearsals for the season there. Thalia Sabanieva is on a concert tour in the United States, an activity which is also occupying the time and attention of Ina Bourskaya, Jeanne Gordon, Merle Alcock, and Margery Maxwell.

Giovanni Martinelli left for Italy a few days ago, as soon as the Metropolitan season closed. He is building a home there, and as soon as he has made an inspection of its progress he will return for rehearsals, and his debut on the opening night of the season. Giacomo Lauri-Volpi has several new rôles to sing this summer and has retired from public appearances to study them. Giuseppe Danise is occupying himself in a similar manner. His vacation, at least in the first part of the summer, will be just long enough to motor from New York to Chicago.

Armand Tokatyan has also canceled personal affairs for professional engagements. He is a bridegroom of recent date, and will pass the first summer of married life in operatic employment here instead of on a European trip, as he had planned. Vicente Ballester is studying new parts in New York. Mario Basiola, one of the newcomers, abandoned an Italian tour when he signed his Ravinia contract. Desiré Defrere is visiting members of his family in Belgium. Leon Rothier is in New York and Virgilio Lazzari, another basso, is in Chicago with new rôles to learn and concert engagements to fill. Paolo Ananian, Giordano Paltrinieri, and Louis

[Continued on page eight.]

Peggy Has Her Way; Drops Music for a Mystery Play

By Burns Mantle.

NEW YORK.—[Special Correspondence.]—Peggy Wood is that contrary she insists on being a cute comedienne in place of a musical comedy star. Like Eleanor Painter, she wants to act. Henry Savage offered her bundles and bundles of money if she would continue with "The Clinging Vine," which was her singing piece last year, but she just wouldn't.

So she went away to Bermuda or Honolulu or some place, married young John V. A. Weaver, the Brooklyn poet, and came back this week to act in a mystery comedy written by Stuart Olivier and aptly enough called "The Bride."



PEGGY WOOD acting in the mystery comedy called "The Bride." [Ira L. Hill Photo.]

You know what mystery comedies are. They're plays in which the butler is never what he pretends to be and the smartest secret service agent on the force takes charge of the last act and collects automatics from all the other members of the cast.

In this one the mystery is fairly well sustained. At least for me. But I never could guess them. Peggy is a young woman who invades the home of a couple of Washington Square bachelors in a bridal costume, explaining just before she faints that she has escaped from an old man who is forcing her to marry him.

The boys are nonplussed, not to say considerably perturbed, but they can't do much but let her stay. And when she takes off her bridal veil and gown and borrows a suit of pajamas they simply have to lend them to her. Which permits her to sleep downstairs. That night she steals the jewels, or you think she does, and falls in love with the younger brother at the same time.

* *

After which all is explained. She is the most gifted of sleuths, but she is ready to settle down in Washington Square and raise a social register progeny if she is urged. Which she is.

Whistling girls, crowing hens, and singing girls who want to act have this in common. Sooner or later they all get into vaudeville. Peggy is a better and less conscious singing comedienne than she is a dramatic comedienne at this writing, but she is having a good time and may later be much better. Ferdinand Gottschalk helps her a lot as a fussy bachelor and Donald Cameron plays a decent sort of hero.

* *

I read a statement somewhere that Eleonora Duse had accumulated $90,000 on her last tour of America. It is not true. If it had been true it would have given color to the story of her passing in a Pittsburgh hotel that it did not have. We could then have written sympathetically, if a little chidingly, of the greed that kills.

As a matter of fact, Duse organized this last American tour practically on a sick bed. She was subject to attacks of one kind or another that were so weakening she could not rally for days. But needing, or feeling the need of, more money than her meager savings and government pension allowed her, she wanted to come.

Her search for a manager was discouraging. As she could not agree to play more than two performances a week, and must enjoy a day's rest for each day of travel, the

[Continued on page three.]

Trying to Persuade You to See "Sun-Up"

By Frederick Donaghey.

THIS column would be a better thing in my appraisal if it contained words persuading you to go to the La Salle while "Sun-Up" is there. I am mindful of the peril that the play might not please you, or you, or even you; for it is like most other plays which a fellow recommends in print, in that not everybody will care for it. I might help by saying that it isn't at all highbrow, but am deterred by remembering that no play is that, and that plays called highbrow are not plays at all. . . . Anyway, "Sun-Up" isn't, although the ticket-buying last week indicated that many persons thought so, and were accordingly not in line in the lobby. "Sun-Up" isn't even art-y, which is an adjective of semi-derisive implications, and destined for what is known as good-usage.



H. REEVES-SMITH A good comedian who's in "Grounds for Divorce" [White Photo]

Indeed, there is quite a catalogue of the unpleasant things which "Sun-Up" isn't, although you may fear that it is most or all of them. Thus, it isn't a faithful but dull bit of photography, snapped in an out-of-the-way place and put into the theater in the mistaken belief that to be painstaking is to be entertaining. And so-on in this negative strain, as if I thought you might "by indirection find direction out." . . . Whereas, the virtues of "Sun-Up" are definite and sufficient, if not numerous. As I sought to make clear in Tuesday's report on it, the play has a quality and an appeal like the longer, firmer pieces acted here by the Irish Players. Whether they were actual transcripts of a phase of life I do not know: that "Sun-Up" is I am certain. It takes its matter from a phase of the American Scene, as has already been said. . . .

And it isn't "important," although it is as nearly so as any other new play of the season. Nor am I in agreement with Miss D. F. F. when she writes in to urge that "a playgoer's liking or disliking 'Sun-Up' should be a valid test of his intelligence."

* *

Playgoing and Intelligence.

A man's reactions to a play are not dependable as a measure of his intelligence. He may possess exquisite discrimination in matters of the theater, and yet be a boob and a gomphrel in all other departments of life. . . . A Chicagoan whose creative intelligence enables him to pay rates and taxes on an income of $100,000 told me within the fortnight that he has found æsthetic delights in both "Abie's Irish Rose" and "Topsy and Eva," has been to each uncounted times, and regards each in kind as peerless diversion. Induced by my report on Martin-Harvey's venture with "Œdipus Rex," he went, and called me up to tell me that he regarded it as "pretty goofy." He subscribes three nights a week to the Opera, and arranges with his associates and his clients that they shall summon him by 'phone to his residence into important after-dinner conferences on those nights. It is my belief that he would cry with rage for the wasted evening if submitted to "Sun-Up," and that he might adore "Simon Called Peter."

Taste in matters of the drama bears no necessary rela-

[Continued on page three.]

THE OUTLINE OF SCIENCE

EDITED BY Professor J. ARTHUR THOMSON

A PLAIN STORY SIMPLY TOLD . . . . . XXI.—EVOLUTION GOING ON

EVOLUTION, as we have seen in a previous chapter, is another word for race history. It means the ceaseless process of becoming, linking generation to generation of living creatures. The doctrine of evolution states the fact that the present is the child of the past and the parent of the future. It comes to this, that the living plants and animals we know are descended from ancestors on the whole simpler, and these from others likewise simpler, and so on, back and back—till we reach the first living creatures, of which, unfortunately, we know nothing. Evolution is a process of racial change in a definite direction, whereby new forms arise, take root, and flourish, alongside of or in the place of their ancestors, which were in most cases rather simpler in structure and behavior.

The rock record, which cannot be wrong, though we may read it wrongly, shows clearly that there was once a time in the history of the earth when the only backboned animals were fishes. Ages passed, and there evolved amphibians, with fingers and toes, scrambling on to dry land. Ages passed, and there evolved reptiles, in bewildering profusion. There were fish lizards and sea serpents, terrestrial dragons and flying dragons, a prolific and varied stock. From the terrestrial dinosaurs it seems that birds and mammals arose. In succeeding ages there evolved all the variety of birds and all the variety of mammals. Until at last arose the man. The question is whether similar processes of evolution are still going on.

We are so keenly aware of rapid changes in mankind, though these concern the social heritage much more than the flesh and blood natural inheritance, that we find no difficulty in the idea that evolution is going on in mankind. We know the contrast between modern man and primitive man, and we are convinced that in the past, at least, progress has been a reality. That degeneration may set in is an awful possibility—involution rather than evolution—but even if going back became for a time the rule we cannot give up the hope that the race would recover itself and begin afresh to go forward. For although there have been retrogressions in the history of life, continued through unthinkably long ages, and although great races, the flying dragons, for instance, have become utterly extinct, leaving no successors whatsoever, we feel sure that there has been on the whole a progress towards nobler, more masterful, more emancipated, more intelligent, and better forms of life—a progress toward what mankind at its best has always regarded as best, i. e., affording most enduring satisfaction. So we think of evolution going on in mankind, evolution chequered by involution, but on the whole progressive evolution.

* *

Evolutionary Prospect for Man

IT is not likely that man's body will admit of great change, but there is room for some improvement, e. g., in the superfluous length of the food canal and the overcrowding of the teeth. It is likely, however, that there will be constitutional changes, e. g., of prolonged youthfulness, a higher standard of healthfulness, and a greater resistance to disease. It is justifiable to look forward to great improvements in intelligence and in control. The potentialities of the human brain, as it is, are far from being utilised to the full, and new departures of promise are of continual occurrence. What is of great importance is that the new departures or variations which emerge in fine children should be fostered, not nipped in the bud, by the social environment, evolution included. The evolutionary prospect for man is promising.

But it is very important to realise that among plants and animals likewise evolution is going on.

On an ordinary big clock we do not readily see that even the minute hand is moving, and if the clock struck only once in a hundred years we can conceive of people arguing whether the hands did really move at all. So it often is with the changes that go on from generation to generation in living creatures. The flux is so slow, like the moving of a glacier, that some people fail to be convinced of its reality. And it must, of course, be admitted that some kinds of living creatures, like the lamp shell ligula or the pearly nautilus, hardly change from age to age, whereas others, like some of the birds and butterflies, are always giving rise to something new. The evening primrose among plants and the fruit fly, drosophila, among animals, are well known examples of organisms which are at present in a sporing or mutating mood.

Certain dark varieties of moth, e. g., of the peppered moth, are taking the place of the paler type in some parts of England, and the same is true of some dark forms of sugar bird in the West Indian islands. Very important is the piece of statistics worked out by Prof. R. C. Punnett, that "if a population contains .001 per cent of a new variety, and if that variety has even a 5 per cent selection advantage over the original form, the latter will almost completely disappear in less than a hundred generations." This sort of thing has been going on all over the world for untold ages, and the face of animate nature has consequently changed.

We are impressed by striking novelties that crop up—a clever dwarf, a musical genius, a calculating boy, a cock with a ten foot tail, a wonder horse with a mane reaching to the ground, a tailless cat, a white blackbird, a copper beech, a greater celandine with much cut up leaves; but this sort of mutation is common, and smaller, less brusque variations are commoner still. They form the raw material of possible evolution. We are actually standing before an apparently inexhaustible fountain of change. This is evolution going on.

* *

The Sporting Jellyfish

IT is of interest to consider a common animal like the jellyfish aurelia. It is admirably suited for a leisurely life in the open sea, where it swims about by contracting its saucer shaped body, thus driving water out from its concavity. By means of millions of stinging cells on its four frilled lips and on its marginal tentacles it is able to paralyze and lasso minute crustaceans and the like, which it then wafts into its mouth. It has a very eventful life history, for it has in its early youth to pass through a fixed stage, fastened to rock or seaweed, but it is a successful animal, well suited for its habitat and practically cosmopolitan in its distribution. It is certainly an old established creature. Yet it is very variable in color and in size, and even in internal structure. Very often it is the size of a saucer or a soup plate, but giants over two feet in diameter are well known. Much more important, however, than variation in color and size are the inborn changes in structure. Normally a jellyfish has its parts in four or multiples of four. Thus it has four frilled lips, four tufts of digestive filaments in its stomach, and four brightly colored reproductive organs. It has eight sense organs round the margin of its disc, eight branched and eight unbranched radial canals running from the central stomach to a canal around the circumference. The point of giving these details is just this, that every now and then we find a jellyfish with its parts in sixes, fives, or threes, and with a multitude of minor idiosyncrasies. Even in the well established jellyfish there is a fountain of change.

* *

Evolution of Plants

IT is instructive to look at the various kinds of cabbages, such as cauliflower and Brussels sprouts, kale and curly greens, and remember that they are all scions of the not very promising wild cabbage found on our shores. And are not all the aristocrat apple trees of our orchards descended from the plebeian crab apple of the roadside? We know far too little about the precise origin of our cultivated plants, but there is no doubt that after man got a hold of them he took advantage of their variability to establish race after race, say, of rose and chrysanthemum, of potato and cereal. The evolution of cultivated plants is continuing before our eyes and the creations of Mr. Luther Burbank, such as the stoneless plum and the primus berry, the spineless cactus and the Shasta daisy, are merely striking instances of what is always going on.

There is reason to believe that the domestic dog has arisen three times, from three distinct ancestors—a wolf, a jackal, and a coyote. So a multiple pedigree must be allowed for in the case of the dog, and the same is true in regard to some other domesticated animals. But the big fact is the great variety of breeds that man has been able to fix, after he once got started with a domesticated type. There are over 200 well marked breeds of domestic pigeons, and there is very strong evidence that all are descended from the wild rock-dove, just as the numerous kinds of poultry are descended from the jungle fowl of some parts of India and the Malay islands. Even more familiar is the way in which man has, so to speak, unpacked the complex fur of the wild rabbit and established all the numerous color varieties which we see among domestic rabbits. And apart from color varieties there are long-haired Angoras, and quaint lop-eared forms, and many more besides. All this points to evolution going on.



NAUTILUS.—A section through the pearly nautilus, Nautilus pompilius, common from Malay to Fiji. The shell is often about 9 inches long. The animal lives in the last chamber only, but a tube (S) runs through the empty chambers, perforating the partitions (SE). The bulk of the animal is marked VM; the eye is shown at E; a hood is marked H; around the mouth there are numerous lobes (L) bearing protrusible tentacles, some of which are shown. When the animal is swimming near the surface the tentacles radiate out in all directions, and it has been described as "a shell with something like a cauliflower sticking out of it." The pearly nautilus is a good example of a conservative type, for it began in the Triassic era. But the family of nautiloids to which it belongs illustrates vividly what is meant by a dwindling race. The nautiloids began in the Cambrian, reached their golden age in the Silurian, and began to decline markedly in the Carboniferous. There are 2,500 extinct or fossil species of nautiloids, and only four living today.

* *

The Romance of the Wheat

IT is well known that Neolithic man grew wheat, and some authorities have put the date of the first wheat harvest at between 15,000 and 10,000 years ago. The ancient civilizations of Babylonia, Egypt, Crete, Greece, and Rome were largely based on wheat, and it is highly probable that the first great wheat fields were in the fertile land between the Tigris and the Euphrates. The oldest Egyptian tombs that contain wheat, which, by the way, never germinates after its millennia of rest, belong to the first dynasty, and are about 6,000 years old. But there must have been a long history of wheat before that.

Now, it is an interesting fact that the almost certain ancestor of the cultivated wheat is at present living on the arid and rocky slopes of Mount Hermon. It is called Tritisum hermonis, and it is varying notably today, as it did long ago when it gave rise to the emmer, which was cultivated in the Neolithic age and is the ancestor of all our ordinary wheats. We must think of Neolithic man noticing the big seeds of this Hermon grass, gathering some of the heads, breaking the brittle spikelet bearing axis in his fingers, knocking off the rough awns or bruising the spikelets in his hand till the glumes or chaff separated off and could be blown away, chewing a mouthful of the seeds—and resolving to sow and sow again.

That was the beginning of a long story, in the course of which man took advantage of the numerous variations that cropped up in this sporting stock and established one successful race after another on his fields. Virgil refers in the "Georgics" to the gathering of the largest and fullest ears of wheat in order to get good seed for another sowing, but it was not till the first quarter of the nineteenth century that the great step was taken, by men like Patrick Sheriff of Haddington, of deliberately selecting individual ears of great excellence and segregating their progeny from mingling with mediocre stock. This is the method which has been followed with remarkable success in modern times.

One of the factors that assisted the allies in overcoming the food crisis in the darkest period of the war was the virtue of Marquis wheat, a prolific, early ripening, hard red spring wheat with excellent milling and baking qualities. It is now the dominant spring wheat in Canada and the United States, and it has enormously increased the real wealth of the world in the last ten years (1921). Now, our point is simply that this Marquis wheat is a fine example of evolution going on. In 1917 upward of 250,000,000 bushels of this wheat were raised in North America, and in 1918 upward of 300,000,000 bushels; yet the whole originated from a single grain planted in an experimental plot at Ottawa by Dr. Charles E. Saunders so recently as the spring of 1903.

We must not dwell too long on this particular instance of evolution, though it has meant much to our race. We wish, however, following Prof. Buller's "Essays on Wheat" (1916), to explain the method by which this good seed was discovered. From one we may learn all. The parent of Marquis wheat on the male side was the mid-Europe Red Fife—a first class cereal. The parent on the female side was less promising, a rather nondescript, not pure bred wheat, called Red Calcutta, which was imported from India into Canada about thirty years ago. The father was part of a cargo that came from the Baltic to Glasgow, and was happily included in a sample sent on to David Fife in Ontario about 1842. From one kernel of this sample David Fife started his stock of Red Fife, which was crossed by Dr. Saunders with Hard Red Calcutta. The result of the cross was a medley of types, nearly a hundred varieties all together, and it was in scrutinizing these that Dr. Saunders hit upon Marquis. He worked steadily through the material, studying head after head of what resulted from sowing, and selecting out those that gave most promise. Each of the heads selected was propagated; most of the results were rejected; the elect were sifted again and yet again, and finally Marquis wheat emerged, rich in constructive possibilities, probably the most valuable food plant in the world. It is like a romance to read that "the first crop of the wheat that was destined within a dozen years to overtax the mightiest elevators in the land was stored away in the winter of 1904-'05 in a paper packet no larger than an envelope."

Thus from the wild wheat of Mount Hermon there evolved one of the most important food plants of the world. This surely is evolution going on.

* *

Changes in the Animal Life of a Country

NOTHING gives us a more convincing impression of evolution in being than a succession of pictures of the animal life of a country in different ages. Dr. James Ritchie, a naturalist of distinction, has written a masterly book, "The Influence of Man on Animal Life in Scotland" (1920), in which we get this succession of pictures. "Within itself," he says, "a fauna is in a constant state of uneasy restlessness, an assemblage of creatures which in its parts ebbs and flows as one local influence or another plays upon it." There are temporary and local changes, endless disturbances and readjustments of the "balance of nature." One year there is a plague of field voles, perhaps next year grouse disease is rife; in one place there is a huge increase of starlings, in another place of rabbits; here cockchafers are in the ascendant, and there the moles are spoiling the pasture. "But while the parts fluctuate, the fauna as a whole follows a path of its own. As well as internal tides which swing to and fro about an average level, there is a drift which carries the fauna bodily along an 'irretraceable course.'" This is partly due to considerable changes of climate, for climate calls the tune to which living creatures dance, but it is also due to new departures among the animals themselves. We need not go back to the extinct animals and lost faunas of past ages—for Britain has plenty of relics of these—which "illustrate the reality of the faunal drift," but it may be useful, in illustration of evolution in being, to notice what has happened in Scotland since the end of the great ice age.

Some nine thousand years ago or more certain long-headed, square-jawed, short-limbed, but agile hunters and fishermen, whom we call Neolithic man, established themselves in Scotland. What was the state of the country then?

"It was a country of swamps, low forests of birch, alder, and willow, fertile meadows, and snow-capped mountains. Its estuaries penetrated farther inland than they now do, and the sea stood at the level of the Fifty Foot beach. On its plains and in its forests roamed many creatures which are strange to the fauna of today—the elk and the reindeer, wild cattle, the wild boar and perhaps wild horses, a fauna of large animals which paid toll to the European lynx, the brown bear, and the wolf. In all likelihood, the marshes resounded to the boom of the bittern and the plains to the breeding calls of the crane and the great bustard."

Such is Dr. Ritchie's initial picture.

Now, what happened in this kingdom of Caledonia which Neolithic man had found? He began to introduce domesticated animals, and that meant a thinning of the ranks of predacious creatures. "Safety first" was the dangerous motto in obedience to which man exterminated the lynx, the brown bear, and the wolf. Other creatures, such as the great auk, were destroyed for food, and others, like the marten, for their fur. Small pests were destroyed to protect the beginnings of agriculture; larger animals, like the boar, were hunted out of existence; others, like the pearl bearing river mussels, yielded to subtler demands. No doubt there was protection also—protection for sport, for utility, for æsthetic reasons, and because of humane sentiments; even wholesome superstitions have safeguarded the robin redbreast and the wren. There were introductions, too—the rabbit for utility, the pheasant for sport, and the peacock for amenity. And every introduction, every protection every killing out had its far reaching influences.

But, if we are to picture the evolution going on, we must think also of man's indirect interference with animal life. He destroyed the forests, he cultivated the wild, he made bridges, he allowed aliens, like rats and cockroaches, to get in unawares. Of course, he often did good, as when he drained swamps and got rid of the mosquitoes which once made malaria rife in Scotland.

What has been the net result? Not, as one might think for a moment, a reduction in the number of different kinds of animals. Fourteen or so species of birds and beasts have been banished from Scotland since man interfered; but as far as numbers go they have been more than replaced by deliberate introductions like fallow deer, rabbit, squirrel, and pheasant, and by accidental introductions like rats and cockroaches. But the change is rather in quality than in quantity; the smaller have taken the place of the larger, rather paltry pigmies of noble giants. Thus we get a vivid idea that evolution, especially when man interferes, is not necessarily progressive. That depends on the nature of the sieves with which the living materials are sifted. As Dr. Ritchie well says, the standard of the wild fauna as regards size has fallen and is falling, and it is not in size only that there is loss, there is a deterioration of quality. "For how can the increase of rabbits and sparrows and earthworms and caterpillars, and the addition of millions of rats and cockroaches and crickets and bugs, ever take the place of those fine creatures around the memories of which the glamour of Scotland's past still plays—the reindeer and the elk, the wolf, the brown bear, the lynx, and the beaver, the bustard, the crane, the bumbling bittern, and many other, lost or disappearing?" Thus we see again that evolution is going on.

[Copyright: 1922: By G. P. Putnam's Sons.]

(Another installment of "The Outline of Science" will be published next Sunday.)

Laugh and Rest Your Brain!

While laughing, thinking ceases. Thinking is tiring, laughter is luscious. Hard thinking causes the HINGES OF THE BRAIN to creak. Hearty laughter is its lubricator.

Close thinking causes mental indigestion; merry laughter is the chief delight of life's feast. The tension of thinking is relieved by a liberality in laughter. For surceasement you naturally turn to

Anne Nichols'

"ABIE'S IRISH ROSE"

The Play That Puts U in Humor
Now in Its 21st Week at the

STUDEBAKER THEATRE

Every Evening—Bargain Matinee Wednesday
—Popular Matinee Saturday

(Copyright, 1924, F. A. P. Gazzolo)

SH! LEND US YOUR EAR!

THE KENTUCKY DERBY WILL BE WON BY.....

The horse who shows the same pep and speed which have made the

DUNCAN SISTERS
in
"TOPSY and EVA"

The cynosure of all theatrical eyes, not only in America, but in Europe as well. Right here in our beloved Chicago at the

SELWYN THEATRE

The "darling duo" have compiled and continue to compile the greatest musical comedy achievements in the history of the world's theatricals for the last 50 years.

IT'S CAPACITY BUSINESS ALL THE TIME

Tonight { *Starts the 20th week. Another extra matinee will be given WEDNESDAY with best seats at $2.00 but please BUY your seats TOMORROW to save disappointment. Regular matinees Thursday and Saturday.*

Send in your MAIL ORDERS for Memorial Day matinee.

"Those Darn Chinese Are Clever."

GARRICK

The JAMES BOYS OVERTURE STARTS AT 8:20 SHARP DON'T MISS IT

NOW AT THE HEIGHT OF IT'S POPULARITY

The Jolly Jugglers Jazz MUSICAL COMEDY SENSATION

PRODUCED BY LAWRENCE GEBER

WITH THE WORLD'S BIGGEST SONG HIT "I LOVE YOU"

LITTLE JESSIE JAMES

WITH IT'S BRILLIANT CAST SALIENT CHORUS (THE JAMES GIRLS) AND THE JAMES BOYS (A PAUL WHITEMAN BAND)

MORE OVER $2.00 WED. MAT.

Last Week

POSITIVELY TWO WEEKS ONLY COM. NEXT SUN.

SEATS ON SALE THURSDAY FOR ALL 18 PERFORMANCES

America's Greatest Annual Revue

GREENWICH VILLAGE FOLLIES

WITH THOSE UNIQUE AND EXTRAORDINARY COMEDIANS

Mr. GALLAGHER and Mr. SHEAN

(THEMSELVES) and—

A GAY AND VIVID COMPANY OF RADIANT PERSONALITIES
30 FAMOUS ARTISTS' MODELS

Thrill at the historic ride of Paul Revere!

Be proud of your forefathers as they fought for your liberty at Lexington, Concord Bridge and Bunker Hill!

Suffer with those magnificent heroes in the blood-stained snows of Valley Forge!

Respond to that sweetest and tenderest of love stories, delicately interwoven through these momentous and absorbing events, in the

GREAT AMERICAN PICTURE OF THE DAY

D. W. GRIFFITH'S

Supreme Achievement

'AMERICA'

AUDITORIUM

TWICE DAILY

Evenings and Saturday Matinee, 50c, 75c, $1.00 and $1.50
Other Matinees, 50c, 75c and $1.00

SUNDAY MATINEE, 3 o'Clock

No Performance Monday Evening on Account of the Reception to Cardinal Mundelein Being Held in this Theatre.
Monday Matinee as Usual.

The ONLY NEW SHOW IN TOWN OPENS TONIGHT at 8:30 !

Ralph Thomas Kettering will welcome you to

"EASY STREET"

• LOVE • LAUGHTER • FUN • TEARS •

A REFRESHING ADVENTURE
With an Enthusiastic Cast, Including

MARY NEWCOMB
RALPH KELLARD HARRY MINTURN
NAN SUNDERLAND
DWIGHT MEADE WILLIAM POWELL
EUGENE McGILLAN

(We told you all about this marvelous cast last Sunday)

Seats Now—Don't Delay!

AT THE PLAYHOUSE MICHIGAN BLVD. a few steps south of VAN BUREN

Eves. at 8:30.—Popular Mats. Wed. and Sat. at 2:30.
(P. S.—This is the play KYW radioed last Tuesday night!)

SHOULD A MAN KNOW ALL ABOUT WOMEN BEFORE HE MARRIES ONE— YES NO

A SHORT CLEVER ANSWER MAY WIN A REWARD!

• Address

GRANT MITCHELL

"The Whole Town's Talking"

Would You Like to Hear This Play Over the Radio? Write to Your Radio Editor About It!

POP. MAT. WEDNESDAY — A. H. WOODS' Adelphi CLARK ST. NEAR MADISON — POP. MAT. SATURDAY

Simon called Peter

[NOT A "MOVIE"]

SHUBERT Great Northern

POPULAR MATINEES WEDNESDAY and SATURDAY

INA CLAIRE

Still the Best Play in Town!

in *Grounds for Divorce*

"Ina Claire Lovelier Than Ever!"—CHARLES COLLINS, POST

An Intoxicating Farcical Comedy"—ASHTON STEVENS, HERALD-EXAMINER

with BRUCE McRAE & H. REEVES-SMITH

at SHUBERT PRINCESS

WOODS THEATRE

Randolph and Dearborn
Phone State 8567

Fourth Capacity Month
Twice Today and Twice Every Day
2:30 and 8:20
Sun. Mats. 3:00

PRICES Nights and Sat. Mat. 50c, $1 and $1.50. All other mats., 50c, 75c, $1, plus 10% war tax.

ALL SEATS RESERVED
Tickets on Sale 4 Weeks Ahead. Buy Now and Avoid Standing in Line.

Adolph Zukor & Jesse L. Lasky present

CECIL B. DeMILLE'S
MIGHTY DRAMATIC SPECTACLE

"THE TEN COMMANDMENTS"

STORY BY JEANIE MACPHERSON

ALSO PLAYING TO CAPACITY AUDIENCES IN NEW YORK, LOS ANGELES, BOSTON, PHILADELPHIA AND LONDON, ENGLAND

A Paramount Production. Famous Players-Lasky Corpn.

Chicago engagement limited exclusively to the Woods Theatre run.

The Garden of Allah

"The Show Spot of America"

Featuring the Famous Vodvil Entertainers

BLOSSOM HEATH DANCE ORCHESTRA

"Please bring them back; there are no more like them."
—Cincinnati Enquirer.

"Blossom Heath Entertainers as usual 'stopped the show.' They are a real entertaining band."
—Chicago Tribune.

DANCING — ENTERTAINMENT — CUISINE FRANCAISE

GLEN VIEW, ILLINOIS

Waukegan Road at Lake Avenue

"BEST PLAY HERE IN A LONG, LONG TIME"—*News*

Sam H. Harris Presents.

The HORSE THIEF

AND THE BLUE GRASS GIRL
WITH
GEO. MARION
AND
ANN HARDING
AND GREAT CAST

GEO. M. COHAN'S GRAND MATS. WED. AND SAT.

SAM H. HARRIS THEATRE

DEARBORN, NEAR LAKE — POPULAR MATS. WED. and SAT.

"Who's the Who" Every Critic, Without Exception, Says It's

"There isn't much the matter with the new frolic—Mr. Frazee has been lavish."—*Donaghey, Tribune*

"A trim, fleet, amusing and musical show—A play of youth!"—*Hall, Journal*

"No, No" may become "Yes, Yes."—*Stevens, Herald-Exam.*

"It comes this show ought to keep us happy."—*Collins, Post*

NO, NO, NANETTE

"Color, life, tunes and dancing, notable cast and bright fleas."—*Crafton, News*

"Mr. Frazee has picked a winner."—*McQuiss, American*

"Real musical comedy. Bright of line, tuneful of score, brisk of action."—*Martin, Journal of Commerce*

A GLORIOUS GARDEN OF GIRLS!

LA SALLE THEATRE

EVERY NIGHT MATS. WED. & SAT.

"SUN UP"

BY LULA VOLLMER

With LUCILLE LaVERNE

FREDERICK DONAGHEY
—The Tribune.
"'Sun Up' is with equal gusto recommended to all theatregoers who favor a mixed and varied diet. * * * As to Miss La Verne, she is a memorable and striking person in her guise as the laconic and vital old mountain woman."

ASHTON STEVENS
—The Herald-Examiner.
"Before the night is done you find yourself enormously acquainted with these mountain folk. * * * But the portrait that makes the acting of this play one of the important accomplishments of the modern theater was Lucille La Verne's Widow Cagle."

PAUL R. MARTIN
—Journal of Commerce.
"At last a writer * * * has succeeded in presenting an episode that is as real as life itself. * * * This role is played by Miss La Verne, an actress who endows it so richly that I am inclined to believe it is the finest female character portrayal I have ever seen on the stage."

CHARLES C. COLLINS
—The Post.
"Here is a rebel yell in favor of play called 'Sun Up.' * * * She (Widow Cagle) is acted in a commanding way by Lucille La Verne. Here is a notable character study."

E. S.
—The Evening Journal.
"Widow Cagle superbly impersonated by Lucille La Verne."

BARTLETT CORMACK
—The American.
"Drama of the kind that Chicago this season has had everything but."

MARGARET M. CROLIUS
—The News.
"Stays in the mind's eye long after the applause has died away."

---

12 NOON TO 11 AT NIGHT

MAJESTIC

THE WORLD'S MOST BEAUTIFUL THEATRE DEVOTED TO CONTINUOUS VAUDEVILLE AT THESE PRICES

8 BIG ACTS AND "MOVIES"

MAT'S. 10c 22c 36c
NIGHTS 10c 31c 45c
SAT. SUN. & HOL. 22c 50c

THE WORLD FAMOUS
STATE-LAKE
Orpheum Circuit
VAUDEVILLE — PHOTOPLAYS
11 A.M.—CONTINUOUS—11 P.M.

TODAY
AND ALL WEEK
STARTING AT 11 A. M.

Triple Headline Bill — Spain's Wonder Dancers: THE CANSINOS Elsie, Eduardo, Azael & Paco — Triple Headline Bill

WELLINGTON CROSS In "Anything Might Happen"

JOHNNY BURKE "DRAFTED"

"Everybody Step" Jack Hanley

EDDIE NELSON & CO.

Paul Kirkland & Co. Clemens Belling & Co.

LILLIAN FITZGERALD

Photoplay—Exclusive Showing "SECOND YOUTH" With Alfred Lunt & Minal Palmeri

Mon. to Fri., 11 a.m. to 3 p.m. ..35c & 45c
Mon. to Fri., after 3 p.m. ..... 55c & 75c
Sun., Hol. & after 5 p.m. Sat. ..50c & 65c

L. L. Erlanger
H. J. Powers

COLONIAL

The passing of Chicago's greatest theatrical landmark with the closing of the greatest musical show to occupy the historic playhouse

9 LAST TIMES 9

EARL CARROLL VANITIES

25 Scenes — 40 Principals
60 Lovely Girls
WITH
Peggy Joyce and Joe Cook

POPULAR PRICED MATINEES WEDNESDAY AND SATURDAY
Prices $1.00 to $2.50

Night Prices $1.00 to $3.50

As played 204 times at Earl Carroll Theatre, New York City. Positively the original New York cast and production.

RIVERVIEW

Western, Belmont, Clybourn and Roscoe

NOW OPEN; BIG CROWDS
Swarm the Grounds and Enjoy New Rides, Shows and Features

Hit the Trail of the Bobs

Silvestre's Dance Season NOW OPEN Palace Ballroom

TODAY AT 3 P. M., AT ATHLETIC FIELD
Swedish-American Athletic Assn's Major League Team vs. German Club Soccer Football Team.

Tonight—Special Prizes for Ladies

Each of the first 300 ladies passing the turnstiles paying cash admissions will be given a $1.50 walking stick—the rage.

GLICKMAN'S

Blue Island Ave. Roosevelt Road Harmarket 6381

Sensational Musical Comedy New York Attraction "CHATZKEL"

GLADYS HIGHT BALLET UNIQUE

OF 1924

Because of having turned away hundreds of people last Sunday at the Studebaker, will repeat their sensational performance

TODAY AT 3
AT THE
BLACKSTONE THEATRE

THE PLAYHOUSE TODAY 3:30 P.M.

Edward Poole Lay

IN SONG RECITAL

Direction Rachel Busey Kinsolving

BLACKSTONE THEATRE SUNDAY, MAY 18 3:30 P.M.

RHYS MORGAN

THE WELSH TENOR

Direction Rachel Busey Kinsolving

Tickets $2.20, $1.65, $1.10, 55c

The Most Unusual Picture of the Year

Monogram Pictures Corp.
Andrew J. Callaghan, Pres.
PRESENTS

"The Whipping Boss"

With Lloyd Hughes, Barbara Bedford, Lydia Knott, Eddie Phillips

Dedicated to the American Legion

(Limited Engagement)

Olympic

Continuous, 11 a. m. to 11 p. m.
Popular prices—50c—no tax

Opens Tomorrow
LET'S GO!
MOST INTERESTING EXPOSITION EVER STAGED

Out-Door Life Exposition

THE VACATION MART

One Week — COLISEUM — May 13 to 17, Inclusive

SEE THESE WONDERFUL EXHIBITS

25 HAYWARD INDIANS IN TRIBAL DANCES

UNUSUAL MOTION PICTURES OF HUNTING AND FISHING
Courtesy Field and Stream Magazine

EDUCATIONAL EXHIBIT OF AUTO CAMPING EQUIPMENT

VACATION SUGGESTIONS FOR THE ENTIRE FAMILY

Admission 50c plus WAR TAX
Children 20c, Including War Tax

Pershing Palace

Chicago's Most Elaborate Restaurant

DANCING

The Pershing Palace Band plays rhythmic harmonies and adds the finishing touch finding perfect dance delight on the big floor.

ENTERTAINMENT

Each Monday brings new and versatile entertainers to Pershing Palace. The cream of the vaudeville circuits is appearing here in song and dance divertissements.

CUISINE

The cuisine is Pershing Palace's forte. A renowned French chef supervises the preparation of every dish. The $1.50 table d'hote dinner is especially acclaimed by the guests.

Pershing Palace is artificially cooled and ventilated.

Cottage Grove at 64th

Orpheum Circuit
PALACE MUSIC HALL Vaudeville

Twice Daily, 2:15-8:15. Tel. Rand. 7772

Week Starting TODAY (SUN. MAT.)

2:15	FOUR FAYRE SISTERS	8:15
2:27	JANET OF FRANCE	8:27
2:46	JACK PATTON and LORETTA MARKS In a Musical Fantasy in Two Scenes.	8:46
3:14	BERT SWOR	9:14
3:29	HENRY HULL and EDNA HIBBARD In "FIVE MINUTES FROM THE STATION"	9:29
—	VICTOR MOORE—EMMA	—
3:49	LITTLEFIELD & CO. The Original Bare Stage Skit in "Change Your Act or Back to the Woods"	9:49
—	FRANK FARNUM And His Revue Co. of 10 With STUART SISTERS	—
4:14	Return Engagement by Popular Request	10:14
—	OLE OLSEN & JOHNSON Likeable Lads Loaded With Laughs	—
4:39	CHIC	10:39
—	OLSEN & JOHNSON "Surprise Party"	—
4:56		10:56

Guy Bates Post—now playing at the Cort Theatre—has proven the season's leading dramatic event in Edward J. Locke's unusually human play, "The Climax," with its thematic music, unusual human appeal and cleanly provoked laughter. Regular matinee Saturday. Popular matinee Wednesday. Performances nightly 8:30. Matinees 2:30. Phone Central 0019. All seats reserved. Loges, 50c and 75c. Entire balcony, $1.00 and $1.50. Mez., $2.00. Main floor, $2.50 and $3.00. Plus tax.

ORCHESTRA HALL

WESSELS & VOEGELI by arrangement with LEE KEEDICK, present

HOWARD CARTER

TWO ILLUSTRATED LECTURES
"THE DISCOVERY OF KING TUT-ANKH-AMEN'S TOMB"
WEDNESDAY EVE'G 8:30 MAY 21
"LAST YEAR'S DISCOVERIES"
THURSDAY EVE'G 8:30 MAY 22
"THIS YEAR'S DISCOVERIES"
Tickets Mon.—50c, 75c, $1, $1.50, $2, plus tax

CUBS' PARK CLARK AND ADDISON STS.

In all the world no park like this

BASEBALL TODAY

Cubs vs. Brooklyn

Game Called at 3 P. M.
Box Seats on Sale at Cubs' Park
Telephone Wellington 6350

OPENS WED. MAY 14th

White City

Chicago's Brightest Spot
63rd & So. Park

The CHICAGO LODGE #4 B.P.O.ELKS

Will Officially Open the Park

HEAR THE ELKS BAND

Things of the Theater, and the Persons There

[Continued from page one.]

tific to o[n]e's general intelligence know men and women who ha[te] theater, and yet have the aesthetic instinct in high and communicative velopment; they merely are unint[er]gent as playgoers, or are not fitted what makes the theater. . . . I'm quite conscious that even this sense of them refuses itself to explanation that they are unfortun[ate] in not happening to like what I l[ike]

* * *

Wasting the Seconds.

As to "Sun-Up," the effect of acting would be improved if the p[lay]ers were given a shaking-up. T[hey] are laboring too much with unim[por]tant although picturesque detail. have forgotten, if they ever knew, a second is a long, long time on stage when it is spent in putter Tell an actor that you admire this that bit of business in his perfo[r]mance and, he will reward you and h[im]self the next night by overdoing Gilbert is credited with having s[aid] that any actor can always evoke laugh by sitting on his hat; and L[ew] La Verne and her associates are ing to get six laughs by sitting on hats. . . . Lest somebody write to remind me that there are not laughs in all of "Sun-Up," it is well explain that I mean they are a bit seductous in indicating the casual, ironic, laz[y] traits of the Cal[i]fornia folk—the mountainy men, as Sh[e] would have called them. . . .

Saying this, I don't wish to be gracious as to Miss La Verne, who the honest little play has found nesce after a long service in the rewarded [by] dilities of stage-traffic. [It] been in so many plays that it easy to remember what they . . . She is in "Sun-Up" some to remember for her gaunt, stark, craggy picture of the old Cagle wo[man] with her few enthusiasms, her p[ro]hates, her vast ignorance and humanness. . . . And I took a l[ook] out of the realization that the W[est] is not imported stock, but is A[me]rican and indigenous—a thrill, and it a mean laugh for the earnest sons who think we err in seeking cut down immigration.

* * *

THIS-AND-THA[T]

A PIECE by Aaron Hoffman o[f] "The Politicians" is mention[ed] a vehicle wherein it is hoped that laugher and Shean will ride to a [fu]among the stars. Kolb and Dill been acting it beyond the Ro[ck]. . . . Raymond Hitchcock is g[oing] to Los Angeles to try out a work c[alled] "The Caliph," with the idea tha[t] will serve him next season. He been performing in "The Old So[ld]" and doing well, it is said.

The Chauve-Souris ended its [run], and, doubtless, its American ca[reer] last night in Boston. . . . Ba[ker] has exhausted the possibilities of N[ew] York; and the other cities haven't [been] too responsive.

Eight plays and the Ziegfeld Fo[lly] were withdrawn last night in N[ew] York. The plays were "Outw[ard] Bound," which had its share of succ[ess] although not so much as the more [tu]rbulent and immature reviewers d[is]closed "Hell-Bent fer Heaven," w[hich] started its career with a special-[pre]mée try-out, and is said to be w[ell] seeing; "Helena's Boys," "Man the Masses" (an unqualified blo[w] for the Theater Guild), "The L[ong] Heap," "Two Strangers from [Ca]where," "The Flame of Love," "Whitewashed."

Mrs. Fiske is to take "Hel[en]'s Boys" to Boston, instead of tossi[ng] aside on New-York's say-so. She is still talking of acting Mrs. [Ma]apron in "The Rivals," of having at the pastor's wife in "Candida," of reviving "Hedda Gabler," "[The] of Society," and "Becky Sharp."

New-York is to have a look at Say She Is" in which the four [Ma]



Rigid to support the arch firmly and gently yet flexible to flex with every motion of the foot

WO
4636 Sheridan
They
As well as p[ro]
show The Ma[n]
Arch Shoe.
You can se[e]
the smart "P[at]
strap, cut-ou[t]
dainty design.
But what y[ou]

Things of the Theater, and the Persons Thereof

[Continued from page one.]

ties to one's general intelligence. I know men and women who loathe the theater, and yet have the esthetic instinct in high and communicative development; they merely are unintelligent as playgoers, or are not literate in what makes the theater. . . . And I'm quite conscious that even this defense of them reduces itself to an explanation that they are unfortunate in not happening to like what I like.

* *

Wasting the Seconds.

As to "Sun-Up," the effect of the acting would be improved if the players were given a shaking-up. They are laboring too much with unimportant although picturesque detail, and have forgotten, if they ever knew, that a second is a long, long time on the stage when it is spent in puttering. Tell an actor that you admire this or that bit of business in his performance, and he will reward you and himself the next night by overdoing it. Gilbert is credited with having said that any actor can always evoke a laugh by sitting on his hat; and Miss La Verne and her associates are trying to get six laughs by sitting on six hats. . . . Lest somebody write in to remind me that there are not six laughs in all of "Sun-Up," it is well to explain that I mean they are a bit too sedulous in indicating the casual, laconic, lazy traits of the Ca'lina hill-folk—the mountainy men, as Synge would have called them. . . .

Saying this, I don't wish to be ungracious as to Miss La Verne, who in the honest little play has found eminence after a long service in the unrewarded utilities of stage-traffic. She's been in so many plays that it isn't easy to remember what they were. . . . She is in "Sun-Up" somebody to remember for her gaunt, stark, grim, craggy picture of the old Cagle woman, with her few enthusiasms, her many hates, her vast ignorance and vast humanness. . . . And I took a thrill out of the realisation that the Widow is not of imported stock, but is American and indigenous—a thrill, and with it a mean laugh for the earnest persons who think we err in seeking to cut down immigration.

* *

THIS-AND-THAT.

A PIECE by Aaron Hoffman called "The Politicians" is mentioned as a vehicle wherein it is hoped that Gallagher and Shean will ride to a place among the stars. Kolb and Dill have been acting it beyond the Rockies. . . . Raymond Hitchcock is going to Los Angeles to try out a work called "The Caliph," with the idea that it will serve him next season. He has been performing in "The Old Soak," and doing well, it is said.

The Chauve-Souris ended its tour and, doubtless, its American career last night in Boston. . . . Balieff has exhausted the possibilities of New-York; and the other cities haven't been too responsive.

Eight plays and the Ziegfeld Follies were withdrawn last night in New-York. The plays were "Outward-Bound," which had its share of success, although not so much as the more rapturous and immature reviewers predicted "Hell-Bent fer Heaven," which started its career with a special-matinée try-out, and is said to be worth seeing; "Helena's Boys," "Man and the Masses" (an unqualified bloomer for the Theater Guild), "The Dust-Heap," "Two Strangers from Nowhere," "The Flame of Love," and "Whitewashed."

Mrs. Fiske is to take "Helena's Boys" to Boston, instead of tossing it aside on New-York's say-so. . . . She is still talking of acting Mrs. Malaprop in "The Rivals," of having a go at the pastor's wife in "Candida," and of reviving "Hedda Gabler," "Pillars of Society," and "Becky Sharp."

New-York is to have a look at "I'll Say She Is!" in which the four Marx brothers disported prosperously in the Studebaker earlier in the season. . . . And so many theaters are tenantless in New-York that Lew Fields gets into one tomorrow night with the piece we had as "Henky," renamed "The Melody-Man."

Mr. Brady hopes to move "Simon Called Peter" into the Princess, when Miss Claire is through there in "Grounds for Divorce." . . . And "Wildflower" is doing so well in the Apollo that it may be transferred to the Garrick after the fortnight assigned to the Greenwich Village Follies.

The Coach-House Players are to do Lord Dunsany's "A Night at an Inn" and William Dean Howells' old farce of "The Mouse-Trap" Wednesday, Thursday, and Friday nights down in their place in Ellis Avenue. . . . And the actors of the Hebrew Institute are to do "Pollyanna" this afternoon in the Princess.

"Milgrim's Progress," a play by B. Harrison Orkow, is to have Arnold Korff as its principal actor. . . . Miss Jane Cowl (now dated for Christmas in Chicago) is to try a play from the Hungarian, "The Flame," in Boston.

Henry Miller says that he and his special company of "The Changelings" are at the disposal of playwrights with pieces that strike his experienced fancy and that he is willing to run off three or four of them at special matinées while in New-York. . . . Which is one way of getting a paragraph into the papers.

Somebody has discovered a town in Kentucky named Erlanger; and the wags have it that the Shuberts are to build a theater there. . . . Zangwill writes in the current number of the Nation that "We Moderns" was destroyed by the New-York critics and that he was "torn to pieces by wild asses" because he had found fault with certain aspects of American life. He adds that "We Moderns" was a great play.

* *

"Abie" Money for French Art.

Miss Anne Nichols, of the belief that she should keep in motion the money rolling in on her from "Abie's Irish Rose," is going to back Simone next season. . . . The actress has returned to Paris for the present.

"Abie" ran for eleven weeks in Buffalo, a good three-night stand. . . . Two companies are to perform on tour next season in "The Seventh Heaven." The original cast is expected in Chicago in due time.

W. C. Fields, to whom most of the credit seems to belong for the New-York success of "Poppy," is mentioned as a star in a piece that will have music by Jerome Kern. . . . "Poppy" is among the tentative bookings of the Selwyn for next season.

Mrs. Dorothy Parker, who does about the best of the writing that appears in Life, is now a dramatist, having written something in collaboration with Elmer Rice, whose "On Trial" had its share of thrills for us back in 1915.

That Will Rogers is going into the 1924 edition of the Ziegfeld Follies seems certain. . . . An importation soon to be tried out is "Lass o' Laughter," which calls for the Scotch dialect. Two English actresses wrote it.

A jazz-band in the varieties is named the Warfield Music-Masters! . . . "Pettie Darling" is the title of a new farce by Miss Margaret Mayo, who wrote "Baby Mine" and "Twin Beds." . . . George Le Maire and Billy V. Van have had rôles written into "The Dream-Girl," which was found on production to lack laughter. It is the musical-comedy version of "The Road to Yesterday," with a score by Victor Herbert.

Mistinguett, imported for New-York, is at length to perform there next week. . . . "The Crazy Quilt" is the name of a new revue designed to trade upon the hit of André Charlot's imported entertainment.

"Polly of Hollywood" is the name of a new musical comedy by Tommy Gray and Arthur Freed. . . . Gray is the fellow who supplies most of the smart lines you laugh at in the two-a-day.

Mr. Belasco changed the ending of "Laugh, Clown!—Laugh!" for Lionel Barrymore's tour in it; and the Baltimore critics, learning of it, say their intelligence has been insulted by the manager, and that they are just as capable of appreciating a happy ending as the New-York crowd.

Owen Davis, after looking at "Find the Woman!" in a try-out, decided to revise it, and to give a new title to it. "The Long Arm of Coincidence." . . . He means it to be a travesty on the mystery-pieces.

"Processional" is among the plays listed for next season by the Theater Guild of New-York, which took it on after other managers had turned it down as too-too. . . . It is by John Howard Lawson, whose "Roger Bloomer," acted for a week or so in New-York, also was said to be too-too, which is sometimes a bad thing for a play to be.

ONE'S HERE AND T'OTHER'S RETURNING



MISS PHYLLIS CLEVELAND
[Monroe Photo]

MISS MARY NEWCOMB
[White Photo]

MISS CLEVELAND is in "No! No, Nanette!" wherein she is the Nanette of the title,—which happens to have nothing much to do with the entertainment save to identify it. The press-agent says she is the prima-donna of the piece; and it may be that he knows, although he would have a task in proving it by the customary and appropriate tests. He adds that she is pretty; and she is: she is! She dances well the words of her songs; and that's something, too. . . . She was among the unknowns hereabout until last Sunday night.

Miss Newcomb comes back tonight to act in "Easy Street," the week's sole novelty; and she's welcome, although she hasn't been away longer than three weeks, or since Kelly's Vacation" was taken out of the Adelphi. She was good in that; and those who recall her in it say that she was good, a long time ago, in a piece called "Sick-a-Bed," in Powers'. . . . Anyway, she was so good in "Kelly's Vacation" that it is to be hoped she has a bully rôle in "Easy Street."

Peggy Has Her Way; Drops Music for Mystery Play

[Continued from page one.]

prospects of a profitable engagement, while promising, were not at all assured.

But Morris Gest, who has vision as well as sentiment, and courage enough for two promoters, undertook the tour and turned it into a great success. At the end of the original ten week period Duse had paid off $10,000 or $15,000 which she owed and had saved something. But there would have been very little to take back to Italy. Which accounts for her agreement to continue her tour westward under the direction of the Selwyns and Fortune Gallo. Gest, meantime, had taken on "The Miracle" and was too busy to spend twenty-four hours a day worrying for fear the frail little Italian lady would fall apart while she was being chair carried from her hotel to her dressing room.

* *

A Competence—and Death.

When she died, Duse had accumulated a large Italian, small American, fortune of $25,000. She hoped and expected it would approximate $50,000 when she sailed this month from New York. And probably it would. Gest had planned to give her a huge benefit, in which she would play the Madonna in "The Miracle," and the crowd of nuns and acolytes would be composed of famous American players doing her homage. This performance alone would probably have netted her $10,000.

But it was not to be. Her strength failed her just as the competence for which she had struggled was within her reach.

The body of Duse was returned to Europe this month in a steel coffin, flower blanketed as it was swung aboard ship, while a comparatively small crowd of her countrymen and American admirers stood bowed and tearful on the wharf.

"It's a terrible thing she had to die in a strange country, and in a city hotel," some one said to Gest.

And he spoke truthfully when he answered:

"Yes. But consider if she had died as she lived the last ten years in Italy. The world would have known and briefly mourned. Only Italy and France would have really cared. But coming to America, and playing in London, she again brought the world under her spell. She was again La Duse! She was again supreme! And thus she died!"

* *

Speaking of Managers and Actors.

I like managers and I like actors from the same distance that they like me. Both are interesting. The actor is, in the group, engagingly childlike and vain, and if he isn't pleasant to meet and talk with, if he hasn't humor and a lively interest in life, he isn't a good actor. And seldom a successful one. This takes in both sexes.

The manager has a few of these qualities, but not many. He is naturally the shrewder of the two and the more self-confident.

Usually his opinion of himself is set firmly in concrete-like conceit rather than in vanity. The more successful he is the more tightly does he hug the Napoleonic complex. But he, too, is usually blessed with humor, he is generous, and though he specializes in fooling others he seldom tries to fool himself.

The actor-manager fuss over the new Equity shop contract, which will go into effect the first of the month, has been more interesting to watch from the curbstone as it has passed like a parade than it has been to listen to in debate.

After three months of chatter one group, composed of a few major and several minor managers, is about to sign a ten year agreement with Equity. By its terms the managers get more than they expected to get and Equity gets more than it honestly hoped for. Which should make it a happy contract.

The managers are saved from being forced to accept what they have insisted on calling the closed shop demands of Equity. Twenty per cent of their companies may be non-Equity, nonorganization, even noneficient if they insist upon it. At present they average probably 90 per cent Equity. So there is a 10 per cent gain.

* *

Whose Compromise Are You?

The compromise on this issue was brought about by the agreement of the managers to collect from each of their non-Equity actors a sum equal to that which the Equity actors are obliged to pay in dues to their organization, now $18 a year. This money is to be put into a separate fund and used to promote desirable legislation affecting the theater business or in blocking the passage of censor bills and such.

The managers, with a place for one non-Equity member for every four Equity members engaged, are able to take care of their friends of the Actors' Fidelity association, who stood by them in the other strike. But the Equity has exacted an agreement that the Fidelity rolls shall be closed forthwith and no more members taken in.

As there are probably only about 250 of the Fidelityites left, this arrangement is satisfactory to both sides. It saves the face of the managers, who had sworn to protect Fidelity, and it saves the dignity of the Fidelity actors, who have taken oath never to so belittle their art as to become members of a so-called trade union.

It was only the pride of the managers on the one hand and the fear of the actors on the other that prevented a settlement at the first conference.

"We don't propose to be dictated to!" shouted the managers.

"We refuse to be exploited!" shouted back the actors.

Having been supremely dictatorial for years, the managers were jealous of their old time privileges.

Having been led by the nose through their vanity, their trustfulness and what they think of as an inner urge for artistic expression, the actors were not to be tricked out of the power they have now acquired through organization.

The compromise will do both camps a lot of good.

* *

The History of a Hit.

Good parts may not make good actors, as the bad actors insist, but they certainly bring them to folks' attention. "The rule is not always to the swift," Hughie Keogh used to say, "but that's the way to bet."

Judith Anderson, who is considerably less beautiful than the author of "Cobra" credits his heroine with being, is still so alluringly dramatic as an extremely vampy young woman in that play that she has earned the praise of the experts and the interest of the town.

She is the same Judith Anderson who walked up and down, down and up Broadway for a full year looking for an engagement, but being perfectly willing to take a job, and during that year she never got so much as an invitation to try understudying. She comes from Australia, and fortunately her mother, who was with her, had enough to support them. At the end of the year she accepted an engagement with a 14th street stock company and played there a year without any one uptown, where the managers live, knowing she was on earth.

After many months and a few obscure trials she got a chance with Frank Keenan playing in "Peter Weston," and created some little stir. Chicago saw her in a piece called "Patches." She came back here to play "Cobra"—and will probably be heard of quite a bit in the future.

[Copyright: 1924: By The Chicago Tribune.]

TALENTED?



MISS CATHERINE OWEN
[White Photo.]

She acts a movie-queen in "The Whole Town's Talking"; and, if she knows what she's doing, she's one of the best comic players of the season in Chicago. If she doesn't know what she's doing, she is still a comic player: it's all a question of whether she's bidding the clientèle or herself. . . . And she is the Drama-Desk's ideal of what a movie-queen would be if turned loose in a flint-hearted world.

Notes of the Theaters

George M. Cohan has given up his New-York offices, and, giving them up, makes it clear that he is going out of business for a time. . . . His stage-director, John Meehan, is rewriting "Tantrum," a comedy by William F. Dugan, with Miss Roberta Arnold and Will Deming in principal parts.

O. P. Heggie, who is to act in a play called "Whistler," will have Miss Betty Linley, Gavin Muir, Mrs. Alice Belmore Cliffe, and Arnold Lucy with him in it. . . . A new play by William Le Baron is called "My Man."

The Committee on Patents of the House of Representatives is in consideration of not fewer than nine bills having to do with copyright! . . . Comic news of the day is that Will Hays, the arbiter elegantarium of the movies, is opposed to the screening of "Tarnish," one of the season's successful plays in New-York.

"Plain Jane" is the title of a new musical piece by Phil Cook and McElbert Moore, with tunes by Tom Johnstone. . . . And a new one without music is called "The Right to Dream," by an author who doesn't make himself known.

Glenn Hunter is to perform as Merton for the screen, and then resume his activities in the stage-version. . . . Although young, he's just gone into bankruptcy.

"Cain and Mabel" is the name of a new musical piece by William Le Baron and William B. Friedlander, whose "Moonlight" was a sad little affair recently in the La Salle, although it is said to be pleasing the New-Yorkers.

"White Cargo," one of the season's hits in New-York, is to be acted soon in London. . . . A run of the piece in Chicago is planned for next season, with the Cort mentioned as the preferred theater. . . . Its author, Leon Gordon, is now represented in New-York by a second play, "The Garden of Weeds."

8TH JOYOUS WEEK "EVERYTHING'S GOING TO BE ALL RIGHT"

ERNEST TRUEX IN NEW TOYS

THE GREATEST OF ALL COMEDIES — BETTER THAN "SIX CYLINDER LOVE"

AT THE BRYANT CENTRAL THEATRE EVAN BURKE AND CO.

NIGHTLY AT 8.30 MATS. WED. & SAT. AT 2.30

JONES, LINICK & SCHAEFER

RIALTO

STATE at VAN BUREN
11 A. M.—Continuous—11 P. M.

VAUDEVILLE
FEATURE PICTURE

Last Times Today
"Queens of Sympathy," Etc.

Week Beginning Monday
Chicago's Own
GENE GREENE
The Whizz-Bang Variety Star

SPRINGTIME FOLLIES
SANDELL SISTERS REVIEW
Bobbie Corbett & Mowatt — Evans & Pearl
Mullen & St. George

Special Feature Picture
"Son of the Sahara"
with BERT LYTELL

TODAY at 3:30 P. M.
Paulist Choristers
LEROY WETZEL, Director
ORCHESTRA HALL
TICKETS 75c to $2.00 (No Tax)

Olsen Ebann E Aristocrats of Credit Jewelers

It is better to be safe than sorry. It is better to get quality than quantity. Our prices on quality merchandise are wonderfully right.

Credit—at Cash Prices



$100

$2 down . . . and . . . $2 a week

You will find our Diamond Ring mountings are different. They are distinctively original and have that added touch of refinement that is usually only found in the higher priced rings. We have a wonderful selection with specially selected blue white diamonds, at $100.

$80 Diamond Rings, $1.00 down and $1.00 a week
$75 Diamond Rings, $1.50 down and $1.50 a week



$35

$41

This is one of the nationally advertised Bulova Wrist Watches, known to be one of the most accurate and dependable. 17 J. adj. movement fitted in a 25 yr. White Gold engraved case.

Illinois Watches, especially the Jas. A. Garfield model, are durable, dependable time-pieces. 17 J. adj. movement, fitted in a 14 karat White Gold filled chased case, $41.

$1 down . . . and . . . $1 a week

Aristocrats of Credit Jewelers
Olsen Ebann E
209 South State Street
Fourth Floor—Republic Bldg.

South Side Store—6520 South Halsted St.
17 Times in Business — 17 Stores in 17 Cities
Copyright, 1924, by O. & E.

Johansen's Feeture Arch

WOLOCK & BAUER
SHOES OF THE HOUR
4636 Sheridan Road — 3333 Roosevelt Road — 6757 Stony Island Avenue
Exclusive representatives for Johansen Feeture Arch Shoes in Chicago



They Have Made Fashion Comfortable

As well as paper and ink permit, we show The Muriel, a Johansen Feeture Arch Shoe.

You can see style in every line . . . in the smart "French influence" toe, the strap, cut-out pattern . . . the whole, dainty design.

But what you can't see is a comfort that gives every feminine foot an equal chance for happiness—by supporting the arch gently, yet flexing lithely to every foot movement, by clinging to your heel and preventing that miserable up-and-down slipping, by keeping you fresh and unwearied.

Comfort . . . style . . . now combined in one shoe . . . isn't it worth a few moments of your time to try on the newest Spring Feeture Arch styles?



RIGID

Rigid to support the arch firmly and gently yet flexible to flex with every motion of the foot.



FLEXIBLE

Ask for JOHANSEN FEETURE ARCH SHOES

Starck Manufacturers 210-212 So. Wabash Ave.

Phonograph Sale

Bargains by the Score!

If you have no phonograph, by all means attend this sale! Tremendous values in exchanged, used and sample machines of almost every make and style. These splendid instruments have all been thoroughly overhauled by our expert workmen—every one is fully guaranteed to give complete and lasting satisfaction. Buy now, enjoy music in your home. Terms have been reduced to $1 a week.

Victrola $125
Sonora . . 75
Edison . . 80
Victrola . 67
Columbia 62
Kenmore 35
Starck . . 92
Brunswick 85
World . . 40

RECORDS FREE

This Beautiful CONSOLE with Floor Lamp

$79.00



No Money Down

$1.00 Per Week

EXCHANGE YOUR PIANO, ORGAN OR PHONOGRAPH. We will allow you full present cash value and you may BEGIN PAYMENTS IN 30 DAYS.

Compare this Console with others selling at $150.00. Our reduced price represents cash, a saving. Enables us to include free the beautiful floor lamp and 12 selections of latest music.

OPEN MONDAY, WEDNESDAY AND FRIDAY EVENINGS

Come in early and get first choice of this stock of standard Phonographs at these unheard of low prices and easy terms.

P. A. Starck Piano Co.
Manufacturers of Starck Upright, Grand and Player-Pianos
210-212 S. Wabash Ave. (Near Adams) Chicago

Out-of-Town Folks — Write. We ship new phonographs anywhere in U. S. on approval. Easy Terms.

the historic ride of Paul
of your forefathers as
for your liberty at Lex-
cord Bridge and Bunker
ith those magnificent
e blood-stained snows of
e!
o that sweetest and ten-
e stories, delicately inter-
gh these momentous and
vents, in the
AMERICAN PICTURE
OF THE DAY
RIFFITH'S
chievement
RICA'
ORIUM
DAILY
nee, 50c, 75c, $1.00 and $1.50
50c, 75c and $1.00
NEE, 3 o'Clock
on Account of the Reception to
ng Held in this Theatre.
nee as Usual.
CLAIRE
inds
Ina Claire
Lovelier Than
Ever"
CHARLES COLLINS' POST
orce
n
McRAE &
ES-SMITH
at
SHUBERT PRINCESS
IS
DEARBORN, NEAR LAKE
POPULAR MATS. WED. and SAT.
ho" Every Critic, Without Exception, Says It's
"A trim, fleet, amusing and tuneful show—A play of youth!"
—Hall, Journal
"It seems to me this show ought to keep us happy."
—Collins, Post
NO, NETTE
has picked
ss, American
"Real musical comedy. Bright of line, tuneful of score, brisk of action."
—Martin, Journal of Commerce
ARDEN OF GIRLS!
A. L. Erlanger H. J. Powers
COLONIAL
The passing of Chicago's greatest theatrical landmark with the closing of the greatest musical show to occupy the historic playhouse
9 LAST TIMES 9
EARL CARROLL VANITIES
25 Scenes 40 Principals
60 Lovely Girls
WITH
Peggy Joyce and Joe Cook
POPULAR PRICED MATINEES WEDNESDAY AND SATURDAY
Prices $1.00 to $2.50
Night Prices $1.00 to $3.50 Night Prices
As played 266 times at Earl Carroll Theater, New York City. Positively the original New York cast and production.
Pershing Palace
Chicago's Most Elaborate Restaurant
DANCING
The Pershing Palace Band plays rhythmic harmonies and aids the guests in finding perfect dance delight on the big floor.
ENTERTAINMENT
Each Monday brings new and versatile entertainers to Pershing Palace. The cream of the vaudeville circuits is appearing here in song and dance divertissements.
CUISINE
The cuisine in Pershing Palace's forte. A renowned French chef supervises the preparation of every dish. The $1.50 table d'hote dinner is especially appreciated by the guests.
Pershing Palace is artificially cooled and ventilated.
Cottage Grove at 64th

Hard Ridin' Tom and Famous Tony Do Their Stuff

[Continued from page one.]

owns the power plant that overshadows the little Ajax. Miss Brewster can shoot and ride and fight and be catty. Claws has she to use—but she's no stranger to the purr. Rather refreshing—Miss Key.

Mr. Mix does good work and, on the whole, has creditable support. His best bet is Tony, the horse, who sure deserved a sugar plum for his feats in "The Trouble Shooter."

Quite a lot of action in this film. Beautiful photography. Attractive scenic effects. Mountains and snow are featured in the last instead of plains and sagebrush. The picture ought to go over well with the admirers of Tom Mix.

Ask Me! Ask Me!

SANDY MACTAVISH: Thanks for the papers and more thanks for your pleasant and interesting letter. The stories you mention might be all right for the screen if properly directed. I mourn with you for, as you know, I too sat through the thing. Do write again some time soon.

KANSAS CITY GIRL: Katherine MacDonald, not Kathlyn Williams—appeared in "White Shoulders." Search me!

LONG SUFFERIN' FAN: Most subtitles nowadays are discernible without the aid of field glasses. That is, I don't use 'em. There was a time, though, when it was pretty hard to make some of them out. Sometimes—don't you think it would be rather a relief to miss them entirely? Just sometimes? Regarding the picture you mention, I believe they were perfectly clear to the naked or properly spectacled eye.

BOBO: Sort of a slump in the market that maybe the p. a.'s thought a little free advertising might remedy. The same thing's been pulled over and over again. Go back to sleep!

JAMES F.: Lots of luck to you and your scenario. Address Norma Talmadge, in care of First National studios, Hollywood; Richard Barthelmess—same. Yes, she's back I understand. What did you call your story?

VOICE OF THE MOVIE FAN

TO RODOLPH VALENTINO:

Somber Eyes,
Features Fine;
Beauty lies—
In lips Devine.
A Flashing Smile—
A Gracious Nod!
—see bove before,
A Roman God!

Three cheers for Rodolph Valentino! Our Rudy! VALENTINO FAN.

P. S.—Echo! Echo! Here the echo! [Editor's Note: I get you with your "Echo! Echo!" Merry Sunshine! You want me to write a poem to go with this. Alas—fearst—am not in thy class!]

Motion Picture Directory

WEST

LUBLINER & TRINZ
SENATE
MADISON AT KEDZIE
Thomas Meighan in "The Confidence Man" with Virginia Valli
And JACK WHITE COMEDY—"MIDNITE BLUES"

BALABAN & KATZ
CENTRAL PARK
ROOSEVELT Road at CENTRAL PARK Av.
TODAY ONLY—BRAND NEW SHOW
5—GREAT STAGE ACTS—5
RIALTO & LAMONT 5 SWEETHEARTS
FAY & WESTON REVUE OTTO BROS.
LA PAN & DESTEDO
VAUDEVILLE
And DOROTHY DALTON in the Startling Love Drama, "THE MORAL SINNER"
STARTING TOMORROW
ELINOR GLYN'S
Passionate Drama of Love Immortal
"THREE WEEKS"
CONRAD NAGEL—EILEEN PRINGLE

BROADWAY STRAND
ROOSEVELT ROAD AT PAULINA
Special Mother's Day Program
DOROTHY DALTON
"The MORAL SINNER"
Also Vaudeville Specialties
Tomorrow—"SCARAMOUCHE"

MARSHALL SQ. 224 St. & Marshall Bl. Cont. 12:00-11:30
DOROTHY DALTON
"THE MORAL SINNER"
Tomorrow—"SCARAMOUCHE"

HAMLIN 3326-28 W. MADISON ST.
—MATINEES DAILY—
GEORGE LARKIN BILLIE DOVE
"YANKEE MADNESS"

THALIA 18th and Allport Streets Cont. 1 to 11:30
Milton Sills—"Flowing Gold"
Also VAUDEVILLE

SAVOY 4346 W. MADISON
Comedy and Florence Vidor and Kenneth Harlan—"THE VIRGINIAN"

LEXINGTON 715 SO. CRAWFORD
MATINEE TODAY
KENNETH HARLAN—"THE VIRGINIAN"

KEDZIE ANNEX 3210 W. MADISON
O'MALLEY—"HAPPINESS"

NEW VIRGINIA MADISON STREET AT HALSTED
Monty B. Wallace—"The Unknown Purple"

ASHLAND MADISON NR. ASHLAND
MATINEE DAILY
GLORIA SWANSON—"A Society Scandal"

MADLIN Madison St. Nr. Lincoln St.
KENNETH HARLAN—"THE VIRGINIAN"

MOTION PICTURE DIRECTORY

DOWNTOWN DOWNTOWN

TODAY—11:45 A. M. TO 12:45
Sunday Noon—Mighty Twin Organ Recital
Mr. and Mrs. Jesse Crawford, soloists
Doors Open 10:30 A. M. with
"THE WOMAN ON THE JURY"
SYLVIA BREAMER, FRANK MAYO, LEW CODY, H. B. WALTHALL,
MARY CARR, BESSIE LOVE, FORD STERLING

RANDOLPH STATE & LAKE
BALABAN & KATZ
CHICAGO
TOMORROW
11:15 A. M.
A picture aglow with the glamor of love—
A drama of restless society of today—
A colorful romance with love scenes in color.



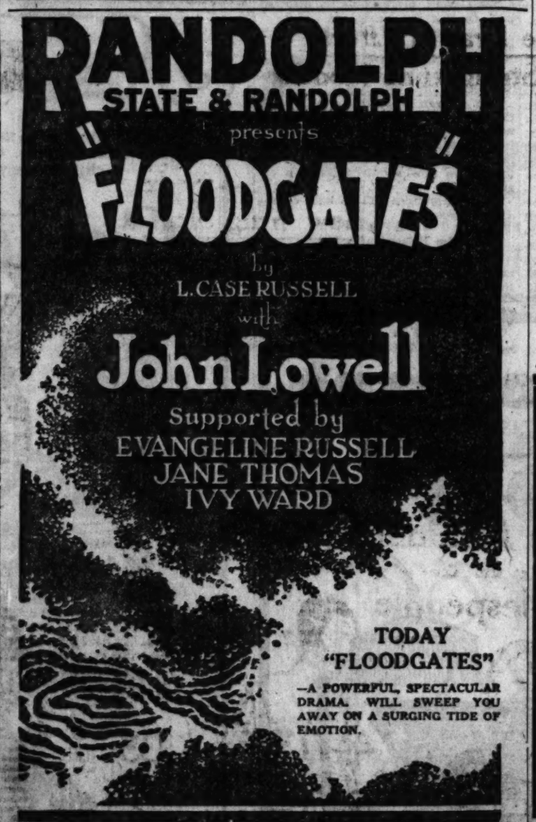
A doll Cytherea fascinated a man.

"Cytherea"
(Goddess of Love)
From the vivid novel by Joseph Hergesheimer
vividly picturized by
GEORGE FITZMAURICE
With Superb Cast, Including
Lewis Stone, Alma Rubens, Norman Kerry, Irene Rich and Constance Bennett
See this dramatic revelation! It has a sigh and throb for each tear and thrill. You'll love it.

A First National Picture



RANDOLPH
STATE & RANDOLPH
presents
"FLOODGATES"
by
L. CASE RUSSELL
with
John Lowell
Supported by
EVANGELINE RUSSELL
JANE THOMAS
IVY WARD



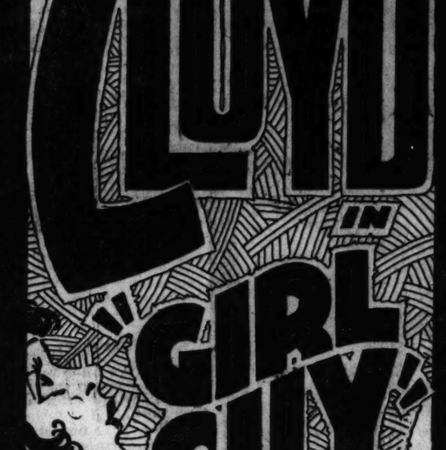
TODAY
"FLOODGATES"
—A POWERFUL, SPECTACULAR DRAMA. WILL SWEEP YOU AWAY ON A SURGING TIDE OF EMOTION.

MONROE
MONROE AT DEARBORN
LAST TIMES TODAY
TOM MIX in "THE TROUBLE SHOOTER"
AN HONEST MELODRAMA by LINCOLN J. CARTER
STARTING TOMORROW
WILLIAM FOX PRESENTS
The ARIZONA EXPRESS
WITH PAULINE STARKE—EVELYN BRENT—ANNE CORNWALL—HAROLD GOODWIN—FRANCIS MacDONALD

EXTRAORDINARY ANNOUNCEMENT
MONROE THEATRE
First showing of Cardinal Mundelein's arrival in New York from Rome

DOWNTOWN DOWNTOWN

JONES, LINICK & SCHAEFER
ORPHEUM
STATE AT MONROE. CONTINUOUS FROM 8:30 A.M.
HAROLD LLOYD in "GIRL SHY"



FIRST SHOWING!
Makes "Safety Last" and Other Lloyd Features Fade Into the Discard! It's a Wow!

Read What John Barrymore Said of This Girl:
"I remember seeing Duse many years ago, also Madame Bernhardt—but for sheer technical brilliancy and great emotional projection, done with an almost uncanny simplicity and sincerity of method, here is an American artist who equals, if not surpasses, the finest traditions of the theatre."
That's What You Will Say.
The Whole World Is Raving Over This Perfect Love Story.



LILLIAN GISH in "The WHITE SISTER"
POPULAR PRICES— Continuous From 9:30 A. M.
BALABAN & KATZ
ROOSEVELT
STATE ST. near Washington

STATE **CASTLE** MADISON
—STARTING TOMORROW—
—EXCLUSIVE SHOWING—
—DIRECT FROM THE WOODS THEATRE—
CHARLES RAY
In His Million Dollar Production
"The Courtship of Miles Standish"
America's First Love Story Told Amid Scenes That Will Fire Your Soul
MAE TINEE says: "A well done picture."
FIRST TIME—POPULAR PRICES
8:30 A. M.—CONTINUOUS—12:30 A. M.

STATE-LAKE ORPHEUM CIRCUIT
VAUDEVILLE—EXCLUSIVE PHOTOPLAY
"SECOND YOUTH"
With Alfred Lunt and Mimi Palmeri
At 11:15 a. m., 2:05, 4:50, 7:30 and 10:20 p. m.

SOUTH

SHAKESPEARE 63RD AND ELLIS
Cont. from 2 P. M.
—First Neighborhood Showing—
JOHNNY HINES DORIE MAY
"CONDUCTOR 1492"
Mack Sennett Comedy—"One Spooky Night" Pathe News Cartoon Novelty
—Tomorrow and Tuesday—
Gloria Swanson—"A Society Scandal"

JACKSON PARK Stony Island at 67th
Cont. 2-11:30 P. M.
CONSTANCE BINNEY
"Three o'Clock in the Morning"
PATHE WEEKLY AESOP'S FABLES
ROLIN COMEDY CARTOON
Matinee—10th Rd.—"THE FAST EXPRESS"

KIMBARK 6340 KIMBARK AVE.
DOROTHY DALTON
"THE MORAL SINNER"

MARQUETTE 63RD & KEDZIE AVE.
BLAINE HAMMERSTEIN
"DRUMS OF JEOPARDY"
Comedy and News—Organ Solo

REX 6548 SO. RACINE
WESLEY BARRY—"Geo. Washington Jr."

VERNON 61ST and VERNON
MATINEE TODAY
RICHARD DIX—"ICE BOUND"

SOUTH
CHATHAM
COTTAGE GROVE AT 75TH STREET
—MATINEE DAILY—
REX INGRAM'S
SCARAMOUCHE

LEXINGTON 1102 E. 63RD ST.
MATINEE DAILY
May Allison Rockcliffe Fellowes
and STRONGHEART the Wonder Dog in "FLAPPER WIVES"
Also Comedy and Weekly

PRAIRIE GARDEN 58th & Prairie
"FLAMING PASSION" Monte Blue Irene Rich
"OUR GANG" Comedy—"STAGE FRIGHT"
LATEST NEWS

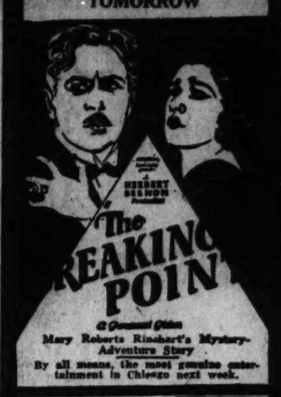
HAMILTON 71ST AT PAXTON
RICHARD DIX LOIS WILSON
"ICE BOUND"

HARPER 53RD and HARPER AVE.
Cont. 2:30 to 11:30 P. M.
DOROTHY DALTON—"The Moral Sinner"
3—ACTS OF VAUDEVILLE

WABASH 1338 SO. WABASH
MATINEE TODAY
PRISCILLA DEAN—"The Storm Daughter"

KENWOOD 1225 E. 47TH ST.
ELINOR GLYN'S "THREE WEEKS"

DOWNTOWN DOWNTOWN

McVICKER'S
Starting TOMORROW

"The BREAKING POINT"
A Paramount Picture
Mary Roberts Rinehart's Mystery-Adventure Story
By all means, the most genuine entertainment in Chicago next week.



Buster's Newest Funniest Fastest Greatest The Classic of all comics
BUSTER KEATON in SHERLOCK, JR.
Everybody's Program
"LILAC TIME"
McVicker's most charming stage production
McVICKER'S SYMPHONY ORCHESTRA OF FORTY
Direction H. Leopold Spitalny
W. Remington Welch at the Wurlitzer

Farewell Performances Today
Cecil B. De Mille's first production since "The Ten Commandments"
"TRIUMPH"
Screen play by Jeanie Macpherson
THE CAST
LEATRICE JOY
ROD LA ROCQUE
Victor Varconi
Charles Ogle
Theodore Kosloff
Robert Edeson
Julia Faye
George Fawcett
Spottiswoode Aitken
Zasu Pitts
Raymond Hatton
Alma Bennett
Jimmie Adams
A Paramount Picture
SEE IT TODAY
You'll never have another opportunity to see it, surrounded by such an imposing show and with the superb musical accompaniment by McVickers Symphony Orchestra.

SOUTH SOUTH

STRATFORD
63rd ST NEAR HALSTED
SUNDAY ALL SHOWS DE LUXE
FIRST PERFORMANCE 1 P.M.
"The MARRIAGE CIRCLE" IT IS!
WORTH YOUR TIME, ON THE SQUARE
ERNEST LUBITCH
ERSTWHILE COMEDIAN OF EUROPEAN STAGES AND NOW ONE OF THE WORLD'S PRODUCING GENIUSES MADE THIS PICTURE!
4 DAYS ONLY
USUAL STRATFORD VARIETY OF ENTERTAINMENT
FITCH AT OUR KIMBALL ORGAN
STARTING THURSDAY "The DAWN of A TOMORROW"
SYNCOPATION SYMPHONY SCREEN ACCOMPANIST

BALABAN & KATZ COTTAGE GROVE & 63RD ST.
TIVOLI
If You're Married! —or ever expect to be—or ever were—you'll appreciate Avery Hopwood's great drama.
"My Men Leave Home"
LEWIS STONE Helene Chadwick Mary Carr
TOMORROW
The most unusual story ever filmed! Played by a real star cast
"The WOMAN on the JURY"
SYLVIA BREAMER FRANK MAYO, H. B. Walthall, Myrtle Stedman, Lew Cody, Mary Carr, Hobart Bosworth, Bessie Love.

WOODLAWN
63rd ST AT DREXEL
MATINEE DAILY
"The Marriage Circle"
WITH
MONTE BLUE
FLORENCE VIDOR
ADOLPH MENJOU
A drama of real life depicting every human emotion, from supreme love to wasted passion.
Woodlawn Concert Orchestra
Armin F. Hand, Director

VISTA ASCHER'S—Matinee Daily
47TH & COTTAGE GROVE
—Double Feature Program—
FLORENCE VIDOR and EARLE WILLIAMS
"BORROWED HUSBANDS"
Also "FLASHES OF ACTION"

DREXEL 854 E. 63RD STREET
MATINEE DAILY
CONSTANCE BINNEY
"Three o'Clock in the Morning"
Matinee Only—"In the Days of '49"

HARVARD 63RD AT HARVARD
MATINEE DAILY
HAROLD BELL WRIGHT'S
"WHEN A MAN'S A MAN"

NORTH

REGENT 6746 SHERIDAN ROAD
JAMES KIRKWOOD
LILA LEE—"LOVE'S WHIRLPOOL"

WINDSOR CLARK NEAR DIVISION
1:30-11:30—Stage Novelty
MADGE BELLAMY—"NO MORE WOMEN"

NEW CLARK Clark St. Near Wilson
Ayant Today 2 to 11
Lyonel Torrence—"The Fighting Coward"

NORTH

LUBLINER & TRINZ
PANTHEON
SHERIDAN RD. AT WILSON

Thomas Meighan in "The Confidence Man" with Virginia Valli
And MACK SENNETT COMEDY "BLACK OXFORD"
PANTHEON ORCHESTRA
TODAY—Starting at 1 P. M.
All De Luxe Shows.

BUGG LINCOLN and BOSLEY
FLORENCE VIDOR EARLE WILLIAMS
"BORROWED HUSBANDS"

DE LUXE On Wilson Ave. at L. Sta.
MATT MOORE MABEL BALLIN
—NO MORE WOMEN—
Also "Telephone Girl"—No. 4

ADELPHI 7074 N. CLARK ST.
STARTING TODAY
LOIS WILSON "ICE BOUND"
RICHARD DIX
Also LARRY SEMON—"Trouble Brewing"

VICTORIA SHEFFIELD at BELMONT
Today 1 P. M. to 11 P. M.
ORA CAREW—"FATING THE LIMIT"
6—VAUDEVILLE ACTS—6

HOWARD N. W. "L" Sta. at Howard
Cont. from 2:15 to 11:15
JOHN GILBERT
"A MAN'S MATE"

KEYSTONE 3942 SHERIDAN ROAD
Cont. 1:45 to 11 P. M.
Madge Bellamy Matt Moore
"NO MORE WOMEN"
Also "OUR GANG" Comedy

JULIAN 919 BELMONT
United States Official War Picture
"POWDER RIVER"

PARKSIDE Clark and North Ave.
HERBERT RAWLINSON—"HIGH SPEED"
Also "FLASHES OF ACTION"

ARGMORE Argyle and Kenmore Aves.
Cont. 2 to 11 P. M.
Fat And Bank Manager Story Cast
"RIDERS UP"—With an All Star Cast

BRYN MAWR Bryn Mawr at Ashland
Cont. 2 to 11:30 P. M.
RICHARD TALMADGE
"IN FAST COMPANY"

PANORAMA 717 SHERIDAN ROAD
Laurette Taylor—"Happiness"

LAKE SHORE Broadway at Belmont
Cont. 2 to 11 P. M.
D. W. GRIFFITH'S "THE WHITE ROSE"

BERTHA Limonite at Lawrence
Cont. 2 to 11 P. M.
GEORGE LARKIN—"YANKEE MADNESS"

NORTH

RIVIERA
BERT LYTELL CLAIRE WINDSOR
"A Son of the SAHARA"
During Romantic Days of a Desert Prince and a American Heiress.
TOMORROW
H. C. Wilcox's Smart Play.
"The GREAT WHITE WAY"

CHATEAU
MARY PHILBIN
—IN—
"FOOLS HIGHWAY"
Cunningham-Bennett Revue
5—Big Vaudeville Acts—5

BUCKINGHAM 3219 N. CLARK
GLORIA SWANSON
"A SOCIETY SCANDAL"
—Added at Matinee—
Herbert Rawlinson—"The Dancing Cheek"

CLERMONT 3326 N. CLARK
MARY PHILBIN
"FOOLS HIGHWAY"
5—Thrilling Acts—5
First Round—"New Leather Pusher"

NORTHWEST

NEW TIFFIN NORTH AV. AT HARLEM
CONSTANCE BINNEY
'3 o'Clock in the Morning
—Children's Matinee—
"THE LEATHER STOCKING"
Monday—"When a Man's a Man"

SCHAEFER BROS.
CRYSTAL NORTH AVE. at WASHTENAW
CONTINUOUS 1:30 TO 11:30 P. M.
2000 Main Floor Seats
Mary Philbin Pat O'Malley
"FOOLS HIGHWAY"
Cecil Davidson's Smart Orchestra
Mighty Voiced Barton Organ

MILFORD 3311 N. CRAWFORD
Matinee Daily
Laurette Taylor—"HAPPINESS"
BRING YOUR MOTHER

COMMODORE 3105 Irving Park Blvd.
Phone Juniper 69
Continuous 1:30 to 11:15
MILTON SILLS "Flowing Gold"
ANNA Q. NILSSON
Also VAUDEVILLE SPECIALTIES

IRVING IRVING PARK BLVD. AND CRAWFORD
PAT O'MALLEY MARY PHILBIN
"FOOL'S HIGHWAY"

RIVOLI Elston-Crawford Monday
Matinee 1:15 Daily
MATT MOORE—"NO MORE WOMEN"
Also "THE LEATHER PUSHERS"

CAPITOL KEDZIE at LAWRENCE
JOHN GILBERT—"THE WOLF MAN"

AUSTIN

PLAISANCE 466 N. Pulaski at Lake St.
MILTON SILLS ANNA Q. NILSSON
"FLOWING GOLD"

AUSTIN 5610 W. MADISON
OWEN MOORE—"TORMENT"

PARK LAKE ST. at AUSTIN
JAS. KIRKWOOD—"LOVE'S WHIRLPOOL"

MISCELLANEOUS

LUBLINER & TRINZ
NEIGHBORHOOD CIRCUIT

COVENT GARDEN 2822 N. Clark St. Subway Entr.
RICHARD DIX and LOIS WILSON
in "ICEBOUND"
Also Al. E. Copeland and His Artists and Models

BIOGRAPH 2433 Lincoln Ave. Matinee Daily
LAURETTE TAYLOR in "HAPPINESS"

VITAGRAPH 3123 Lincoln Ave. Matinee Daily
RICHARD DIX and LOIS WILSON
in "ICEBOUND"

KNICKERBOCKER 6317 Broadway Matinee Daily
MARY PHILBIN and PAT O'MALLEY
in "FOOLS HIGHWAY"

PERSHING 4814 Lincoln Ave. Matinee Daily
MARY PHILBIN and PAT O'MALLEY
in "FOOLS HIGHWAY"

LAKESIDE 4750 Sheridan Rd. Matinee Daily
LILA LEE and JAMES KIRKWOOD
in "LOVE'S WHIRLPOOL"

ELLANTEE Devon and Glenwood Matinee Today at 2 P. M.
RICHARD DIX and LOIS WILSON
in "ICEBOUND"
Also H. C. Wilcox's Series No. 4
"THE TELEPHONE GIRL"

MICHIGAN Garfield and Michigan Blvd.
Matinee Daily
LAURETTE TAYLOR in "HAPPINESS"

WEST END 121 N. Cicero Ave. Matinee Daily
MARY PHILBIN and PAT O'MALLEY
in "FOOLS HIGHWAY"

MADISON SQUARE 4700 Madison St. Matinee Daily
GEORGE LARKIN and BILLIE DOVE
in "YANKEE MADNESS"

CRAWFORD 19 S. Crawford Ave. Matinee Daily
MARY PHILBIN and PAT O'MALLEY
in "FOOLS HIGHWAY"

WILSON Madison and Hamlin Matinee Daily
DOROTHY DALTON in
"A MORAL SINNER"

PARAMOUNT 2545 Milwaukee Ave. Matinee Daily
RICHARD DIX and LOIS WILSON
in "ICEBOUND"

LOGAN SQUARE 2500 Milwaukee Av. Matinee Today at 1 P. M. Continuous 1 to 11 P. M.
3—ACTS OF VAUDEVILLE—3
HARRY WAIMAN and His Entertainers
3—People—3
RAY CONDON
CAPMAN & CAPMAN
2—OTHER BIG ACTS—2
—Feature Photoplay—
JANE THOMAS in
"THE HOOSIER SCHOOL MASTER"

DEPENDABLE WOMEN want a dependable paper. Therefore THE TRIBUNE at the start of every day.

NORTH

RIVIERA
BERT LYTELL
CLAIRE WINDSOR
Rosemary Theby, Ramon Novarro
in Love's Lure
"A Son of the SAHARA"
Daring, Romantic Tale of a Desert Prince and an American Matron.
TOMORROW
H. G. Wilver's Smart Fun.
"THE GREAT WHITE WAY"

CHATEAU
MARY PHILBIN
—in—
"FOOLS HIGHWAY"
Cunningham-Bennett Revue
5—Big Vaudeville Acts—5

BUCKINGHAM 3219 N. CLARK ST.
GLORIA SWANSON
"A SOCIETY SCANDAL"
—Added at Matinee—
Herbert Rawlinson—"The Dancing Chef"

CLERMONT 3276 N. CLARK
MARY PHILBIN
"FOOL'S HIGHWAY"
5—Thrilling Reels—5
First Round—"New Leather Pushers"

NORTHWEST

NEW TIFFIN
NORTH AVE. AT HARLEM
CONSTANCE BINNEY
'3 o'Clock in the Morning'
—Children's Matinee—
"THE LEATHER STOCKING"
Monday—"When a Man's a Man"

SCHAEFER BROS.
CRYSTAL
NORTH AVE. at WASHTENAW
CONTINUOUS 1:30 TO 11:30 P. M.
3000 Main Floor Seats
Mary Philbin Pat O'Malley
"FOOLS HIGHWAY"
Cecil Davidson's Smart Orchestra
Mighty Voiced Barton Organ

MILFORD 3311 N. CRAWFORD
Matinee Continuous
Laurette Taylor—"HAPPINESS"
BRING YOUR MOTHER

COMMODORE 3105 Irving Park Blvd. Phone Jinniper 444
Continuous 1:30 to 11:15
MILTON SILLS "Flowing Gold"
ANNA Q. NILSSON
Also VAUDEVILLE SPECIALTIES

IRVING IRVING PARK BLVD. AND CRAWFORD
PAT O'MALLEY MARY PHILBIN
"FOOL'S HIGHWAY"

RIVOLI Elston-Crawford-Montrose
Matinee 1:15 Continuous
MATT MOORE—"NO MORE WOMEN"
Also "THE LEATHER PUSHERS"

CAPITOL KEDZIE at LAWRENCE
JOHN GILBERT—"THE WOLF MAN"

AUSTIN

PLAISANCE 466 N. Pulaski Ave. at Lake St.—Cont. 1 to 11
MILTON SILLS ANNA Q. NILSSON
"FLOWING GOLD"

AUSTIN 5610 W. MADISON
OWEN MOORE—"TORMENT"

PARK LAKE ST. AT AUSTIN
LILA LEE
JAS. KIRKWOOD—"LOVE'S WHIRLPOOL"

MISCELLANEOUS

LUBLINER & TRINZ
ENTERTAINMENT CENTERS

COVENT GARDEN 2653 N. Clark St. Matinee Daily
RICHARD DIX and LOIS WILSON in "ICEBOUND"
Also Al. E. Copeland and His Artists Ideal

BIOGRAPH 2433 Lincoln Avenue Matinee Daily
LAURETTE TAYLOR in "HAPPINESS"

VITAGRAPH 3133 Lincoln Avenue Matinee Daily
RICHARD DIX and LOIS WILSON in "ICEBOUND"

KNICKERBOCKER 6217 Broadway Matinee Daily
MARY PHILBIN and PAT O'MALLEY in "FOOLS HIGHWAY"

PERSHING 4614 Lincoln Avenue Matinee Daily
MARY PHILBIN and PAT O'MALLEY in "FOOLS HIGHWAY"

LAKESIDE 4735 Sheridan Road Matinee Daily
LILA LEE and JAMES KIRKWOOD in "LOVE'S WHIRLPOOL"

ELLANTEE Devon and Clark Matinee Today at 1:30
RICHARD DIX and LOIS WILSON in "ICEBOUND"
Also H. C. Witwer's Series No. 5. "THE TELEPHONE GIRL"

MICHIGAN Garfield and Madison Matinee Daily
LAURETTE TAYLOR in "HAPPINESS"

WEST END 121 N. Cicero Ave. Matinee Daily
MARY PHILBIN and PAT O'MALLEY in "FOOLS HIGHWAY"

MADISON SQUARE 4740 Madison Near Cicero Ave. Matinee Daily
GEORGE LARKIN and BILLY DOVE in "YANKEE MADNESS"

CRAWFORD 19 S. Crawford Ave. Matinee Daily
MARY PHILBIN and PAT O'MALLEY in "FOOLS HIGHWAY"

WILSON Madison and Western Matinee Daily
DOROTHY DALTON in "A MORAL SINNER"

PARAMOUNT 2545 Milwaukee Ave. Matinee Daily
RICHARD DIX and LOIS WILSON in "ICEBOUND"

LOGAN SQUARE 2540 Milwaukee Av. Matinee Today at 1:30—Continuous to 11
5—ACTS OF VAUDEVILLE—5
HARRY WAIMAN and His Debonair Players
RAY CONDON
CAPMAN & CAPMAN
2—OTHER BIG ACTS—2
—Feature Picture—
JANE THOMAS in "THE HOOSIER SCHOOL MASTER"

DEPENDABLE WOMEN want a dependable paper. Therefore THE TRIBUNE at the start of every day.

World's Greatest Dress Sale

LEITER BUILDING STORES
STATE VAN BUREN & CONGRESS STS

FOR OUR 4th ANNIVERSARY SALE

Thousands of $30 to $40 Dresses—Thousands of $50 to $75 Dresses
—All at Our Nationally Famous Price—$15—



Style Show! Living Models In Our Windows Tonight
Come down tonight—before the theatre. See the dresses included in the sale of $15 worn by living models and in our windows on State Street. Dresses for every time of the day. Come, even if only to see what is new in dress fashions for the season.
7 to 8:30 p.m.

See Our Ad on Following Page.

12,000 Dresses
You Must See These Dresses

The illustrations, the descriptions are merely cold type. The richness of the materials, the effective draping of the styles, the wonderful workmanship can only be fully appreciated when you see these dresses—when you try them on. Plenty of fitting rooms.



$15

Leiter's Second Floor—North

Hundreds of Styles

Misses' Sizes 16 to 20
Women's Sizes 36 to 44
Stouts' Sizes 42½ to 52½



Leiter's Second Floor—North



America Has Never Seen Such Selling—Such Values Have Never Been Known.
200 New York Manufacturers—Thousands of Dollars Cash, Months of Preparation Were Necessary to Make Possible This $15 Event—Now All Is Ready.

Dresses of the kind shown by exclusive dress shops; dresses from high class makers who never produce dresses to sell for less than 35.00 wholesale; dresses way below cost of materials and trimmings alone.

Luxurious, Rich Materials

Elizabeth Crepe
Beaded Georgette
Roshanara
Crepe Romaine
Flat Crepe
Chiffon Lace
Printed Crepes
Satin Face Canton
Silk Laces
Hand Painted Silks
Faille Silk
Printed Foulards
Mallinson's Pussy Willow

Colors: *Peach Gold, Powder Blue, Apple Green, Cocoa, Tea Rose, Brick Dust, Pigtail Blue, Nile Gray, Tan, Black and Navy.*

—AFTERNOON Dresses
—BUSINESS Dresses
—STREET Dresses
—DINNER Dresses
—EVENING Dresses
—PARTY Dresses
—SPORTS Dresses

Most Exclusive Styles

Side Draped Effects
Straightline Models
Bouffant Styles
Lace Trimmed Effects
Smart Plaited Styles
New Wing Sleeves
Novelty Sport Models

Look at the Illustrations—See the Dresses in Our Windows—See the Style Show Tonight

They are sufficient to give an idea of what the original assortments contain—BUT REMEMBER these are only a handful—only a mere few. It is impossible to describe the tremendous showing we have prepared for you.

Never Have We Held Such A Startling Sale—By All Means Come

Come expecting to find the almost impossible, we are confident that with the gathering of the sensational values we have—you will not be disappointed.

Hundreds of Sample Dresses Are Included

One and two of a kind models, many of them copies of imports. They of course will go first. Come early.

Half Block of Floor Space — 250 Salespeople

Final preparations have been made, everything is ready for us to give prompt and efficient service.



Sale Starts at 8:30 A. M.

Hundreds of women attended the style show last night, hundreds more will be here tonight. You can easily imagine what numbers will be at our doors before opening time tomorrow for the first selection of these dresses. Be here at 8:30 A. M.

"L" Entrance Direct to Dress Floor

The Van Buren street "L" platform leads to the direct entrance to our Second Floor, where this stupendous dress sale will be held.

$15

Extra! Stout Women $15

Included are thousands of dresses specially designed for larger women—to give slender, stylish lines. They are copies from youthful styles.

Sizes 42½ to 52½

Children's Haircutting. Souvenirs Free. Third Floor. 20c

Forhan's Tooth Paste 35c

Famous Tooth Paste; regular 60c size tube.

Aspirin Tablets, 5 grain, 100 for 25c
Kalynos Tooth Paste, 30c size, 3 for 50c; each, 17c
Rusalka Mineral Oil, pint, 1.00 size, 49c
Rubbing Alcohol, pint, 75c value, 29c
Pinaud's Lilac Vegetal, 1.25 size, 82c
Fountain Syringe, 2 qt. seamless, 1.98 value, 69c
Hot Water Bottles, 2 qt. seamless red rubber, 1.50 value, 59c
Douche Can, 2 qt., complete with 3 hard rubber pipes and 5 foot hose, substandards, 1.69 value, 59c
Pebeco or Savsall Tooth Paste, 50c size, 29c
Van Ess Hair Tonic, 1.50 size, 83c
Squibb's Mineral Oil, $1 size at 63c
Stacomb Hair Pomade, 75c size at 39c
Pedsodent Tooth Paste, 50c tube for 33c
Hind's Honey and Almond Cream, 50c size, 31c
2 qt. sealex, 1.50 value, 59c
Complete with 3 and 5 foot hose, 1.69 value, 59c

Leiter's—Main Floor—South.

Laces! Laces!

A wonderful assortment in 1 to 36-inch widths for trimming dresses, underwear, neckwear, curtains, etc. Values to 2.25 a yard.

Oriental Laces
Embroidered Nets
Venice Lace Edges
Crocheted Clunys
Spanish Laces
Imitation Filets
Venice Lace Insertions
Metal Cloth Laces, Etc.

YARD: 8½c, 15c, 39c

Leiter's—Main Floor—Center.



Model brassiere

And Bandeaux Value to 1.50

Discontinued numbers, made of beautiful materials, in white and flesh, front, side and back, sizes 32 to 50; three styles, as illustrated, each 69c

Leiter's—Second Floor—North.

Silverware



Wm. Rogers 1881 silverware, 25 year guaranteed, Chippendale and Revere pattern.

Teaspoons, 1 set of 6; regular 1.45 values, at 79c
Knives and forks, 6 of each; regular 6.45 value, 3.49
Table and Dessert spoons, set of 6, 2.95 value, 1.59
Butter knife and sugar shell; regular 69c value, 29c

Leiter's—Main Floor—Center.

New Hand Bags

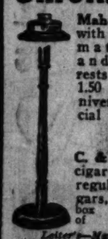


A manufacturers' odds and ends of $2 and 2.50 bags, 1.19

Made of Cobra seal, beaver, calf, goatskin, etc. All fitted. The styles are Pouch, Dress Pannier, Tufted Carriage Etc., Etc.

Leiter's—Main Floor—Center.

Smoking Stand



Mahogany finished stands with crystal glass ash tray, match holder, and 2 cigar rests; regular 1.50 value, Anniversary special at 89c

Cigars

C. & M. long Havana filler cigars, large Corona shape, regular 10c cigars, Monday, box of 50 for 2.49

Leiter's—Main Floor—South.

Child's Slippers



1.00

Patent leather one strap slippers with flexible soles and rubber heels, 2 styles to choose from; sizes 6½ to 11; pair, $1

Play Oxfords Made of good brown leather, strong stitch down soles, sizes 5 to 8, while 300 pairs last, at 59c

Leiter's—Main Floor—South. None Delivered.

Boys' Tennis Shoes 89c



Patched tennis shoes of white canvas, reinforced toes and ankles, trimmed with black; sizes 11 to 6; every pair is perfect; 2 pairs limit—none delivered—pair, 89c

Leiter's—Main Floor—South.

Men's & Boys' Caps 59c



The majority are made of the famous Priestley English cloth. Good desirable patterns and shapes; sizes 6¾ to 7⅛; former values to $2. Your choice at 59c.

Leiter's—Main Floor—South.

Coffee Sale

Thomas J. Webb coffee, 1 lb. can, 42c
Chase & Sanborn coffee, 1 lb. can, 42c
Yuban coffee, special, lb. can, 42c
Blank's Mojav, 2 lb. can, 75c; 1 lb. can, 39c
Blank's Faust Instant Coffee 4 oz. can, 1.09; 2 oz. can, 60c; 1 oz. can, 29c
Wether's Pure Instant coffee, 6 cans 25, each 10c.

Leiter's—Basement.

LEITER BUILDING STORES

STATE, VAN BUREN & CONGRESS STS.



4th Anniversary

Amoskeag Gingham 16½c

Full pieces and short lengths of various qualities of 32 inch ginghams, 36 inch organdy, dress voile, etc. Values to 35c, specially priced for Monday, while quantity lasts, yard,

Leiter's—Basement—North. No Phone Orders.

Imported all silk Pongee 75c

8:30 A. M. TO 11 A. M.

A smooth, evenly woven Japanese pongee in the natural bamboo color, regular 1.00 value, Monday, during the hours specified; none delivered; yd.

Leiter's—Main Floor—North.

42 Inch French Serge 1.09

8:30 A. M. to 11 A. M.

Extra finely woven serge in the navy blue color only. Ordinarily 1.50 value, tomorrow, 8:30 to 11 a. m. only, none delivered, yard.

Leiter's—Main Floor—North.



New Corsetels

8:30 A. M. TO 10 A. M.

Made of coutil and good quality batiste, tie-back style, with 2 hose supporters. Sizes 32 to 46. Extra special, none delivered, at

Leiter's—Second Floor—South.

HOUSEWARES Anniversary Sensation

Basement—South.

No Mail, Phone or C. O. D. Orders.

Carload of Baskets



Splint Wastebaskets (1), made up in attractive combinations of colors; good size, at 25c

Fancy Shopping Baskets (2), all colored, in three sizes, 15, 16 and 18 inches long, at 38c

Vanity Shopping Bags (3), fancy colored splint with 2 handles, special at 38c

"Bilt-Well" covered Hampers (4), decorated with chains of assorted bright colors; 24 and 26 inches high; strong hinged covers and extra strong bottoms. 1.50 and 1.75 values, special at $1

Market Baskets (5), with 2 handles, extra well built, none delivered, special at 9c

"Bilt-Well" Clothes Baskets (6), patented handles, guaranteed not to pull out, 3 sizes—

25 in. long, 79c
28½ in. long, 85c
23½ in. long, 95c



Roofing Paper for garages and chicken houses, roll at $1



Step Ladders, superior quality with shelf:

4 ft. at 1.19
5 ft. at 1.49
6 ft. at 1.79

Step ladders, high grade, steel rod below each step; shelf:

5 foot at..1.98
6 foot at..2.39
7 foot at..3.19



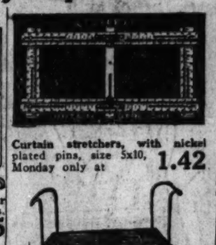
Ironing boards, well made, with stands, plain or asbestos covered, Hemmingway, Rid-Jid and others, choice at 2.75

Step Stools, for pantries, natural varnish, substantially built, values, at 75c



Clothes wringers, 5 year guaranteed, 12 inch rollers, 7.50 value at 5.45

Covers for ironing boards, fit most any board, special at 89c



Curtain stretchers, with nickel plated pins, size 5x10, Monday only at 1.42



Bath Tub Seats, white enameled with rubber covered hangers; 1.25 values, tomorrow special at 69c

Anniversary Sale Specials in Electrical Needs

Leiter's—Basement—South. No Phone or C. O. D. Orders.

Soldering Iron, fully guaranteed, a handy tool in every home; regular 2.00 value, Monday at 1.19



Curling Iron, high grade electric curler and waver; removable clip, will not overheat, guaranteed 2 years at 69c

Electric percolators of highly polished aluminum, 6 and 9 cup size; lip or spout style; some of them slightly shop worn, but all electrically perfect and fully guaranteed for 1 year; tomorrow, very special, 6.00 and 8.00 values, while 100 last, at 2.98

4 light drop or candle fixture; Roman gold finish, heavy brass; 15.00 value at 7.89

Same in 5 light..9.23

Single pendant chain drops, 36 inches long, brushed brass finish, wired complete with pull chain socket, 2½ inch shade holder, while 250 last, each 79c

Double upright toaster stove, 2 slices at once; self turn-over, detachable cord plug; 1-year guarantee, 3.50 value at 2.50

Wall bracket drop, in brown tones or White enamel; assortment of 1.00 values; with shade, 1.15; without shade, 1.49.



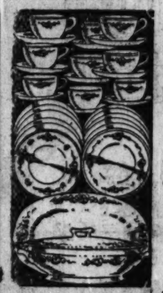
5 light drop, without shades, in French grey or brown tone finishes for living or dining rooms. Regular 9.50 values, Same in 4 light..6.25 5.98

Immersion heater or sterilizer, can be used for many different purposes; regular 2.00 value, tomorrow at 1.19

Electric flat iron, 6 lb. family size, highly nickeled, detachable long cord and split plug and stand, guaranteed for 18 months; 5.00 value, at 2.39

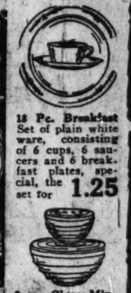
Kitchen light, a new perfected unit for kitchen or bathroom lighting, sold elsewhere for up to 5.00, special tomorrow at 2.98

Electric attachment cords; heavy asbestos black and white cord and split plug; 2.00 value at 69c



100 pc. American Semi Porcelain Dinner Sets, good quality, perfect, complete service for 12 people; several desirable patterns; regular 26.50 values, choice, 19.69

Cut Glass Sherbets, all first quality, 7.00 dozen values; while they last, none delivered, at special, 6 for 1.44



18 Pc. Breakfast Set of plain white ware, consisting of 6 cups, 6 saucers and 6 breakfast plates, special, the set for 1.25

3 pc. Glass Mixing Bowl Sets, with covers, sizes 5, 7 and 8 inch, special 1 of each, at 89c



58 pc. Dinner Sets, decorated in a variety of attractive patterns; ordinarily sold at 15.00, Monday at 9.75

32 pc. Imported English Breakfast Sets, floral blue pattern; 7.50 values, while 100 sets last, special, each, 3.98



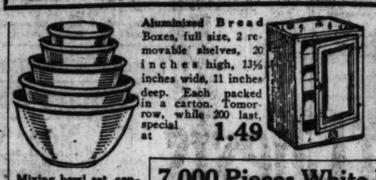
7 Piece Glass Kitchen Set, consisting of 3 piece mixing bowl set, 1 orange reamer, 1 measuring cup, 1 butter box, 1 jug; 1.35 value, at 1.00

Clearance of All Bottles in Our Stock

Pints, no stopper, doz..59c
Quarts, no stopper, doz..90c
Pints, with stopper, doz..95c
Quarts, with stopper, doz..1.15
Bottle Caps, per gross..19c



Aluminized Bread Boxes, full size, 2 removable shelves, 20 inches high, 13½ inches wide, 11 inches deep. Each packed in a carton. Tomorrow, while 200 last, special at 1.49



Fyr-Pruf Stove and Nickel Polish, absolutely fireproof; regular 20c can values, special Monday, 2 cans, 25c

Bean Cutters, imported, an indispensable household article; 1.50 values, special at 59c

Mixing bowl set, consisting of 5 yellow earthenware bowls, sizes 5, 6, 7, 8, and 9 inches; regularly sold at 1.25; special for Monday, set, 79c

Imported China Cups, fancy decorated, with saucers, set of 6, 1.00

7,000 Pieces White Enamelware



Oatmeal cookers, white enameled, good size, at 1.39

White enameled combinettes with cover, special at 1.25

Straight pots; 6 quart, covered; with bailed handles, at 98c

Convex kettles; 10 quart size, seamless body; with covers, 1.49

Coffee pots, 1½ qt. size, 98c



Bathroom mirrors, size 14x20, enameled frame, white 1.00

Crepe Toilet Paper, very good quality, special 6 rolls for Monday, 25c



Medicine cabinets, oak finish, 20 inches high, 16½ inches wide; 3 polished plate glass shelves, 12x16 mirror in door, 6.00 values, while 100 last, at 2.98

Metal waste paper baskets made in fancy colors, very special, each..35c

Anniversary Sale of Wall Papers



Grass effect wall paper, heavy stock, suitable for dining rooms and halls; regular 40c value, roll 24c

30-inch oatmeal wall paper; all shades of blue, rose, gray, green, tan and brown. Regular 16c and 18c grades. Sold only with borders. Roll, 4c

Washable varnish tile wall paper in several neat effects and color combinations, sold with bands to match, roll 10c

Painty floral bedroom wall papers, sold only with cut-out borders; 15c grades; roll at 7½c

Embossed tapestry, two-tone and blended wall paper, in new effects; regular 50c values; roll, 32c

High grade, 30-inch wall papers, in Dresden and brocade designs, suitable for home owners and apartment owners, regular values to 1.29, special tomorrow, roll, 79c

A good assortment of parlor tapestry and two-tone wall papers, that ordinarily sell at 22c, Monday, roll, 12½c

Leiter's—Third Floor—Reliable Decorators Furnished.

"Worthweil" 5 Year Guaranteed Paint



Worthwell ready mixed house paint, fully guaranteed, all colors and white; regular 2.75 value, gallon 1.98

Worthwell elastic floor varnish, our very best grade, can be used on all woodwork; regular 4.00 value, gallon, 2.98



Master Painter gloss white enamel, suitable for walls, ceilings and all woodwork; 2 cans limit; 1.35 value, qt. 79c can

Floor and woodwork varnish, dries overnight with a high gloss; 2.25 value, gallon at 1.39



Paint brush, 4½ inch brush, set in rubber, extra long bristles; regular 1.85 value, tomorrow at $1



General flat wall finish, a sanitary and washable flat oil paint, all colors and white; 3.25 val., gal. 2.69

General screen enamel, can also be used on wood frame; regular 45c value, qt. can at 32c

Gallon 2.69

Pure linseed oil, lead and zinc paint in all colors and white, suitable for exterior and interior use; regular 3.50 value, Monday, gallon, 2.69.

Gas Ranges and Refrigerators



High grade, good, serviceable cabinet gas range, backed by our own guarantee. White porcelain enameled splashers, doors, refuse and broiler pans; four powerful burners; 19x16 oven and broiler; delivered and connected free. 37.95

Gas cooker or kitchenette range, three-burner size, large oven, drop door, cast top, front, oven door, frame and legs, white enameled door. Special at 18.75

Wheeling 2-burner extra large oven, double walled, ASBESTOS LINED, removable racks, 5.50 values at 3.29





Green Mountain Refrigerator, 3 door, side icing style; white enamel food chamber, removable parts for cleaning.

50 lb. ice capacity, 22.95
75 lb. ice capacity, 27.95
100 lb. ice capacity, 32.95

One burner oven, double wall, deflector in bottom to distribute heat evenly, swing door, perfect baker, Monday at 1.49

2-burner oil stove. Blue flame wickless stove, powerful heaters, they are fuel savers, extra special for Monday, 3 burner, 8.29; 2 burner at 6.29

Leiter's—Fourth Floor—South.

Singer Sewing Machines



Portable electric latest No. 66 and No. 128 model sewing machines, absolutely perfect, used only for demonstrating. Monday, complete with all attachments, guaranteed 20 years. Anniversary at $43

Singer and White Rotary sewing machines, used as demonstrators and floor samples, in perfect sewing condition, various models. Guaranteed 20 years; values to 75.00, with attachments, at $23



Leiter's—Third Floor—Center.

Bridge Lamp Outfits Complete

Value to $15—For Anniversary Sale at 7.45



The Base Polychrome, stippled finish, well weighted, with cluster feet; fancy, adjustable arm, wired with pull chain and 2-piece plug.

The Shade Made of beautifully tinted parchment in pleasing designs and styles, good size; several designs and colors to choose from. Very special, complete for 7.45



Parchment Shades—"Specials"

Table lamp shades, for 1 or 2 lights, several designs and sizes. 2.98 values, at 1.49

Boudoir and end-table lamp shades of parchment, in all colors and designs, for 1 light, at 39c

Leiter's—Third Floor—South.

—No Phone Orders. Only Complete Outfits Will Be Delivered.

Fiber Wardrobe Trunks, 24.50

Solidly-built wardrobe trunks, with bulged tops and locking bar; fitted complete with a shoe box, hangers, etc. They usually retail at 35.00. Anniversary sale at 24.50.



Dress trunks, metal covered, protected with large brass bumpers and fitted with a deep covered tray; 18.50 values, at 7.45



Cowhide leather bags, in black, long grain, with leather corners; 4.50 values, at 2.95

Dress Suitcases, have shirt folds, straps all around the case; regular 4.50 values, at 2.95

Leiter's—Third Floor—Center.

$5 to 6.50 New Spring Hats



Anniversary bargains! That is just what we aimed them to be. Hundreds and hundreds of hats specially purchased in New York are the feature in our millinery department at 1.75 tomorrow. Here is an inkling of what you will find: 1.75

Crepe Hats
Silk Hats
Felt and Ribbon
Sports Hats
Straw Combinations

Misses' Hats
Women's Hats
Bobbed Hair Hats
and Hats for Matrons

Trimmed with flowers, huge bows of ribbon and velvet, peacock fancies, glycerine, ostrich, etc. Scores of these hats copied from high priced New York and Parisian creations. Monday, 1.75

Leiter's—Second Floor—South

Silks and Wool Goods—Anniversary

40 IN. WHITE SUPERIOR SPORTS SATIN in plain and brocaded effects for skirts, dresses, etc. An exceptionally fine, beautiful, lustrous, shimmering quality that is generally sold at $3 a yard, special Monday, yard 1.59

36 inch black Venetian satin, an exceptionally durable quality, suitable for many purposes; regular 59c value, Monday, while 3,000 yards last, yard, 42c

Linge Ray Charmeuse—Plain and striped effects, in all popular light and dark colors, for bloomers, linings, etc. 36 inches wide, yard, 49c

Silkio — The celebrated American silk-warp pongee. A soft quality that launders perfectly and retains its lustre. Featured exclusively at Leiter's, in over thirty new colors, at, a yard, 49c

36 IN. ALL SILK CHIFFON, a quality of exceptional merit, lustrous, clinging pure silk in beautiful tone effect, also every wanted dark color and black, yard 1.55

Black Satin Canton 40 inches wide, with a rich pebbly crepe back. An extraordinary value, special Monday, at, a yard, 1.89.

Satin Chemille 38 inches wide, a rich, lustrous, jet black draping quality, for Monday white and black, yd., 1.89

40 IN. ALL SILK CANTON, a quality, and a pe demand tured to 3.50 valu 1.49

Printed Canton 40 inch all silk crepe in the choicest color combinations, for dresses, blouses, etc., yard, 1.59

All Silk Canton 40 inch pure silk crepe in the season's most desirable colors, including white and black, yd., 1.69

Perfecto and Selecto Shirts



Regular 1.50 and 2.00 Shirts for the Anniversary at 99c

Actually thousands of shirts to choose from. We were fortunate beyond our expectations and tomorrow you'll buy shirts of such character and fine workmanship as will astound you when you consider the price. 99c

Neat Striped Madras,
Fine Count Percales,
Snappy New Patterns.

Neckband style and collar attached style to choose from, all sizes 14 to 17, in the assortment. Every shirt is a value hard to beat at 99c.

Leiter's—Main Floor—South.

1500 Ne... $3, $4 and $5 ...



Leiter's—Main Floor—Center.

Sweaters

Anniversary Sale, 1.95

...values that ...point out ...will enthuse ...sale. Smart ...fashione colors; ...plenty of ...color mat... ...anding val...

...ple Coats.
...Swagger Coats.
Sleeveless Effects.

...stripes, ...over plaid ef... ...combination ... of two, three ...colors; ma... ...ty are slightly ...but all ... them are real ...ue at 1.95. ...Center.

Pure Silk Chiffon ...

Every Pair Guaranteed Perfect Quality—Anniversary ...

Beautiful, lustrous silk hosiery worth up to our sale price—examine the fineness, the rich, luxurious appearance more you know about this ho... pairs you will buy. A special purchase from ...on's Hosiery Mills, therefore

Absolutely 100% Pure Thr...lk—Lisle Hemme...

Double Silk Heels Toes—Double Soles

Packed in Sanitary Waxed C... — Extra Fine, Ex...

Colors—Black, Beige, Silver, Gun... Gray and White, Sizes ...

Thousands and thousands of pairs were purchased for this sale—conveniently ar... according to size. Come early, buy a generous ... for, ...

...—South.

1.25—36 In. Irish Linen, Yd. 49

While 800 Yards Last—10 Yards Limit—Yard,

Pure, full-bleached, extra fine grade linen that is suitable for almost any purpose, including women's dresses, babies' and children's dresses, bloomers, fancy work and scores of other purposes. It is a quality that usually sells at 1.25 a yard, Anniversary Sale special. Come early. Yard,

15 Inch Irish Linen Unbleached Toweling 1...

A very good grade pure linen that ordinarily sells at 19c a yard. Housewives should buy the limit, which is 10 yards to a customer. Monday, while 4,000 yards last, yard,

DRESS VOILE, 36 inch wide voile in pretty embroidered color combinations; 1.95 to 2.25 values, yard, 1.32

BEDSPREADS, 82x92 inches. Highly satin finished, Marseilles hemmed spreads, quantity lasts, special 4.48

BEDSPREADS, high grade mercerized bedspreads, sizes 72x90 and 70x88, regular 5.49 and 5.98 values, at 3...

MADEIRA CENTERPIECES, 54 inch, round, hand embroidered Madeira centerpieces, in assorted designs, 14.25 to 16.95 values at 9.98

ITALIAN CUT WORK and crash, pure linen hand embroidered towels, sizes 18x33 and 20x32, special Monday at 1...

Leiter's—Main Floor—North.

Dressy and Sports ...



BARGAIN BASEMENT

$10 $10

Wrappy Models Man Tailored Straight Lines Side Ties Belted Effects Basquettes Sports Models, etc.

...OATS

Values, Greatest Asso... ...asement's Greatest Sal...

...has been featured in any basem... ...en such truly astounding value... ...w tomorrow. Hundreds of ...

Bolivia, Polaire, Cut Polo, ...ll, Suedine, Fine Serge, Ov... Overstripes, Shadow Plaids, ...

...t Coats Are Beautifully ...

...Misses' and Extra S...

iversary Sale

LEITER BUILDING STORES
STATE, VAN BUREN & CONGRESS STS.

"The Store Where You Can Buy It for Less—The Store of Tremendous Growth"—The store that in four years has grown to a giant in the merchandising world begins its fourth anniversary celebration with values of the character that made this the great and much talked about institution that it is. To stress the importance of shopping here is unnecessary—value will tell—you will find "Leiter's is the store where you can buy it for less."

New Corsetels
8:30 A. M. TO 10 A. M.
Made of coutil and good quality mesh, tie-back style, with 2 hose supporters. Sizes 32 to 46. Extra special, none delivered, at
Leiter's—Second Floor—North

...'s Spring Coats $4
...:30 A. M. to 11 A. M.
...for the little girls of 7 to the little miss ... made of overplaids, polaires, tweeds, ... camel's hair, polo, etc. Former values ...00. 8:30 to 11 a. m. or only while they last, at
Leiter's—Basement—North.

Vitamine Tablets 9c
8:30 A. M. to 11 A. M.
Genuine Yeast Vitamine tablets (fresh stock). No C. O. D. orders. Dozen, 1.00; each
Leiter's—Main Floor—South.

Table Cloths 98c
8:30 A. M. to 11 A. M.
54x54 and 64x64 mercerized damask table cloths and 61x63 fancy striped, colored border cloths, 1.39 to 1.69 values, 4 limit, while 300 last, each.
Leiter's—Main Floor—North.

Ginghams—Yard 8¾c
Checked and plaid gingham in large and small, black-white and blue-white checks, very desirable for house aprons, children's dresses, etc. Ordinary 19c yard value, Monday, yard.
Leiter's—Basement—North—No Phone Orders.

Chop Suey with rice. Fifth floor. 15c

Lawn Seed 19c
Leiter's special brand, put up in 2 lb. sacks, regular 25c value.

Lincoln Park, Oliver Johnson grass seed: 40c value, per pound, 27c

Gladioli bulbs, large size and varieties, dozen 45c

Caladium (elephant ear) bulbs, large size, dozen at 47c
Leiter's—Main Floor—No Phone Orders.

Shrubbery 29c
Climbing Roses, Dorothy Perkins, American Beauty, Rambler, etc.

Cannas Lily Bulbs, true Red King Humbert, doz., 69c

Peonies, from blooming plants, red, white and pink, 3 for 1.00

Apple Trees, Northern Spy, Ben Davis, Jonathan, Duchess, 5 to 6 feet high, each, 55c

Perennials, Hollyhock, Columbine, Larkspur, etc., each, 12c

Flowering Almond Tree, from 4 to 5 feet high, each, 79c

Privet Hedge—Amur River North, 2 to 3 feet, 98c
Basement—North—No Phone or Mail Orders.

Half Soles & Rubber Heels
Men's, Women's or Children's, Pair $1
Finest quality wax leather half soles and O'Sullivan or Goodyear Wingfoot rubber heels will be put on while you wait or your shoes will be delivered when done. Anniversary special only, 3 pairs limit, a pair.

Shinola
Shoe polish in black, brown, oxblood or white, 3 limit, each, box. 6c
Leiter's—Basement—South.

Watch Repairing
In a fully equipped watch and jewelry repair shop, by repair men of many years' experience. All work is fully guaranteed.
Prices are always moderate.

New Main Spring $1
Put in any make of watch, special for Monday at
Leiter's—Main Floor—Center.

Hair Goods Sale
Imported French transformations, perfectly natural in appearance, showing scalp partings. Can be worn over the hair, special Monday at 28.50
Permanent wave on whole head of bobbed hair by expert operators for $25
Manicuring — every day, special at 25c
Hair cutting and bobbing by expert men barbers in our beauty parlor.
Leiter's—Second Floor—Balcony.

Lisle Stockings 15c
Women's stockings of fine mercerized lisle with semi-fashioned leg, double reinforced heels and toes. Substandards of a usual 35c grade in black only. Anniversary special, pair, 15c
Leiter's—Basement—North.

Toric Glasses
Finest quality ground in Toric lenses for reading or distance vision, fitted in gold filled spectacle style frames, offered Monday only, Anniversary special, values to $5, at a reduced price, pair, $1.
Leiter's—Balcony.

Imported Canaries
Genuine German imported St. Andreasberg and Seifert roller male canaries in full song, worth up to 14.00, Monday at 7.45
Young Harz Mt. roller male canaries, usually make good singers, at 3.39

Baby Chicks
Rhode Island Reds, Plymouth Rocks, Anconas, and Leghorns, at
6 for 90c
Leiter's—Third Floor—South. None Delivered.

Combination Fernery
Aquarium and bird cage of genuine reed, woven on a very strong bamboo frame, beautiful color combinations to choose from, values to $25, 13.75

Round brass bird cages with screen guard all around, as illustrated, 5.00 values, 3.65
Leiter's—Third Floor—South. No Phone Orders.

Baby Carriage 18.75
Sidway carriage, made of linen weave fabric, adjustable back and dash, padded sides, loose cushions, 25.00 value, at 18.75.
Leiter's—Fourth Floor—Center.

Hats
...hat is just ...be. Hun... hats spe... .75
...binations
...ats Matrons
...ows of ribbon ...glycerine, ... is copied from 1.75
...—South

Stamped

TURKISH TOWELS, stamped ... extra fine quality double terry cloth, in very attractive designs; full size; regular values, tomorrow, each, 3...
HUCK TOWELS, size 18x36, stamped in very pretty designs on good grade toweling, ... stitched or crocheted, special, each, 2...
...PIECE LUNCHEON SETS, ... on fine grade Indian ... a cross stitch and other ... Set consists of center, ... and 4 napkin at 49c
...ing beaded bags, ... good grade sateen, ... needle and necessary special, 1.19
...OL DRESSER SET, stamped ... patterns on good grade ... hemstitched, at 39c
...Orders.
CELLULOID BAG TOPS, ... chain, in several colors ... styles to choose from, each, 8...
Leiter's—Main Floor—

Spreads 1.49
...ched bedspread, good grade ... several ... from; regular 2.89 value. Anniversary Sale at
Fringe to match bedspread, extra heavy quality, double knot, ... value, 19c per yard.
...TOWELS, size 18x36, ... on good grade toweling, ... designs, hemstitched, special tomorrow, 21c
...PIECE LUNCHEON SETS, ... on fine grade Indian ... a cross stitch and other ... Set consists of center, ... and 4 napkin 49c
...ing beaded bags, ... good grade sateen, ... needle and necessary special, 1.19
...OL DRESSER SET, stamped ... patterns on good grade ... hemstitched, at 39c
...Orders.

Fibre Silk Vests

Bodice style vests, as illustrated, with ribbon shoulder straps. Can be had in peach, flesh and orchid. New patterns just unpacked; regular 1.00 values; specially priced for Our Anniversary Sale tomorrow at 69c

Crepe Step-In Drawers
Large, roomy drawers of fast colored washable crepe in all the wanted shades; regular 95c values, specially priced at 59c

Princess Slips
Made of striped mercerized charmeuse in white, flesh, orchid, navy, brown and black; bodice style, shirred at the sides. Light shades are paneled to the hip; sizes 36 to 44, priced at 1.29
Leiter's—Second Floor—South

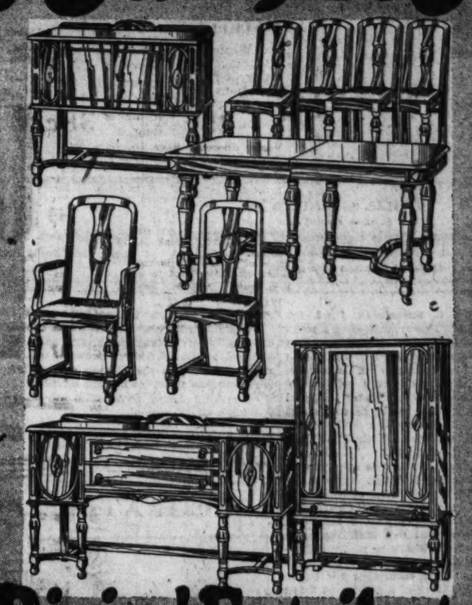
$60,000 Worth of Samples



From the Chicago Warehouse of
Tennessee Furniture Corp.
Anniversary Sale values that bring you a lifetime opportunity — the famous quality furniture from a famous manufacturer at prices that are unbelievably low when you consider the quality.

Easy Payments Lenient Terms
Make it possible for you to enjoy this high quality furniture immediately. You must see the values tomorrow even if only for future comparison.

Record Breaking Sale
Is just what you will find this event to be at



Bedroom Furniture

Listed here are only a few of the many great offerings. They're one of a kind in design and finish—all of them are best in construction.

$325—5 Pc. Wal. Bedroom Set $225
Bow end bed, dresser, vanity dresser, chifforette, night stand are the pieces.
Easy Payments

$450—6 Pc. Gray Enamld. Set $295
Bow end bed, vanity dresser, chifforette, chifforobe, night stand and rocker.
Easy Payments

$450—4 Pc. Mahogany Set 299.50
Set consists of bed, dresser, chifforette, and vanity dresser, the entire suite for
Easy Payments

$425—5 Piece Walnut Set 249.75
Suite consists of bow foot twin beds, dresser, vanity case and chifforette. Tudor design. Special,
Easy Payments

$250—4 Piece Bedroom Set $165
Set consists of dresser, vanity dresser, chifforette, bow foot bed; wonderful finish and construction; special at
Easy Payments

$225—3 Piece Set $145
Ivory finished bedroom set, consisting of bed, vanity dresser and dresser, complete,
Easy Payments

And Thousands of Dollars' Worth of Other Fine Furniture at Equally Great Savings
Nearly a $300,000 stock to choose from—furniture for every purse, for every preference, for every room. EASY PAYMENTS.

About 40% Off



Cedar Chests

Included in this tremendous surplus stock purchase.
Here is a partial list:
Walnut veneer chest, with genuine Tennessee cedar lining. $60 value, 34.95

Red Cedar Chests

$30 value,	18.95	$22 value,	15.95
$35 value,	22.95	$45 value,	28.95
$25 value,	13.95	$50 value,	29.95

Chiffochest Genuine mahogany veneer, with dustproof construction drawers. Lined with genuine Tennessee aromatic red cedar. $95 value. Sale price, 54.95

Chiffochest Genuine walnut veneer, 4 dustproof drawers, lined with genuine Tennessee aromatic cedar. Regular 72.50 value, at $45

Dining Furniture

A most remarkable assortment of samples imaginable brings the opportunity to select from highest quality furniture, exclusive in design, at sensationally low prices.

$475—10 Piece Walnut Set $265
Set consists of 66 inch buffet, 45x50 inch table, china cabinet and server, 5 chairs and arm chair in blue leather upholstery; all for
Easy Payments

$400—10 Piece Walnut Set $225
Tudor design consisting of 60 inch buffet, 45x54 inch table, china cabinet, server, 5 chairs and arm chair; special at
Easy Payments

$425—10 Piece Dining Set $235
Durable walnut set in Queen Anne period design, 60 in. buffet, 45x54 inch table, china cabinet, server, 5 chairs and arm chair; for
Easy Payments

$500—10 Piece Dining Set $375
A beautiful walnut set—66 inch buffet, 45x60 inch table, large china closet, side table, 5 chairs and arm chair, upholstered in tapestry,
Easy Payments

$400—10 Pc. Mahogany Set $275
Set includes 72 in. buffet, 45x60 inch table, china closet, serving table, 5 chairs and arm chair; tapestry upholstered; all for
Easy Payments

Practically Our Entire Stock Is Featured at Anniversary Sale Prices
Come to our block long furniture floor tomorrow, select any piece. You will note that the quality and price make it a real money saving value. YOU WILL LEARN THAT AT LEITER'S YOU CAN BUY IT FOR LESS ON EASY PAYMENTS AT MOST LENIENT TERMS.

Wool Goods—Anniversary Sale Values

...in plain and ... 1.59
36 IN. ALL SILK CHIFFON TAFFETA, a quality of exceptional merit, lustrous, crease resisting pure silk in beautiful two-tone effect, also every wanted light and dark color and black, 2 yard 1.55
40 IN. ALL SILK SATIN CREPE, a beautiful, soft, draping quality, with a lustrous shimmering satin face and a pure silk crepe back. It is greatly in demand for all spring and summer wear. Featured tomorrow in about twenty-five colors; 3.50 value, yard 2.45

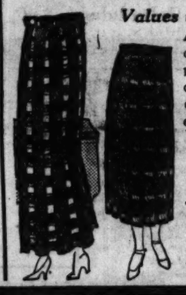
...2c ...9c
Black Satin Canton 40 inches wide, with a rich pebbly crepe back. An extraordinary value, special Monday, at, a yard, 1.89.
Satin Chenille 38 inches wide, a rich, lustrous, jet black draping quality, for Monday white and black, yd., 1.89 1.19
Leiter's—...

Printed Canton 40 inch all silk crepe in choicest color combinations, for dresses, blouses, etc., yard, 1.89.
All Silk Canton 40 inch pure silk crepe in the season's most desirable colors, including white and black, yd., 1.89.
54 inch all wool checked serges and crepes, in the newest colors, beautifully combined in a varied assortment of shepherd, dice and oblong checks, yard, 2.69
54 in. All Wool French Serge—In the favored navy blue color, for dresses, skirts, etc., yard,
54 in. All Wool Canton Crepe—Featured tomorrow in all wanted popular colors for spring and summer wear, yard,
50 in. All Wool Puiret Twill—An excellent quality, desirable for suits and dresses, in cocoa, navy, seal and black, yard, 1.79

...Shirts
...and 2.00 ... the ...t 99c
...rts to choose 99c
...Madras, ...ercales, ...atterns.
...attached style ... 14 to 17, in ...hirt is a value
Leiter's—...Center.

1500 N...
$3, $4 and $5 Su...


Sweaters
...Anniversary Sale, 1.95
...ial values that ... point out ... enthuse ... Smart ...some color ... plenty of ... color make ...anding value.
...pie Coats, ...Swagger Coats, ...Sleeveless Effects.
...stripes, all-over plaid effects, combinations of two, three colors; majority are slightly ... but all of them are real ... at 1.95.
...Center.

Women's Spring Skirts
Values to $6—Anniversary Sale

Amoskeag wool crepes, prunellas, plaid polaires, check polaires, etc. 2.98
Regular Sizes 27 to 32
Extra Sizes 33 to 40 (Waist Measure)
They come in accordion pleats, knife pleats and tailored styles. Colors are navy, brown, cocoa and black in wool skirts, white and tan in crepe de Chine skirts.
Leiter's—Basement—No Phone Orders

...ure Silk ...hiffon Hosiery
...ery Pair Guaranteed Per... *Quality—Anniversary Sale at*
...ful, lustrous silk hosiery worth up to ... our sale price—examine the quality, note ...eness, the rich, luxurious appearance ... you will buy. A special purchase from ...on's Hosiery Mills, therefore, a pair,
Absolutely 100% Pure Thr... —Lisle Hemmed Tops
Double Silk Heels Toes—Double Soles
...ed in Sanitary Waxed Co... — Extra Fine, Extra Sheer
...e—Black, Beige, Silver, Gunn... Gray and White, Sizes 8½ to 10½.
...nds and thousands of pairs were purchased ... for this sale—conveniently arranged on tables ...ing to size. Come early, buy a generous ... for,
Leiter's—...South.
77¢

...Linen, Yd. 49
...Limit—Yard,
...suitable for almost any ...dren's dresses, bloomers, ...quality, that usually sells ...ly. Yard,

...leached Toweling 11½
...inarily sells at 19c a yard. ...is 10 yards to a customer.
...82x92 inches. ...fin... ...hem... ...while ...special 4.48
BEDSPREADS, high grade mercerized bedspreads, sizes 72x90 and 78x88, regular 5.48 and 5.98 values, at 3.4...
ITALIAN CUT WORK and crash, pure linen ... ed embroidered towels, sizes 18x23 and ...20x32, special Monday at 1.5...
...Floor—North.

SUITS and TOP COATS
Sale Monday at the Low Price
Regular up to $30 Values
There are quality, style and value and a large assortment to choose from. Typically Leiter bargains, worthy to be presented in our greatest value-giving event—our Anniversary Sale. But this is a "Special" for one day only, so don't miss it tomorrow.
...all wool worsted suits in ... pencil stripes and checks; ...assimeres and tweeds in the ... colors and patterns. ...s for men and young men; ...to 46, including stouts.
Topcoats, gabardine and whipcord coats in great variety; suitable for rain or shine. Made of all wool fabrics, cravanetted. Full and half belted models and box back effects. Sizes to 46.
17.75
Third Floor, North

Dressy and Sports ...

BARGAIN BASEMENT
Wrappy Models Straight-Lines Belted Effects
Man Tailored Sports Models, etc.
Side Ties Embroidered
Has a coat in these styles. Blocked

...OATS $10
Values to $35
...Values, Greatest Assortments, ...asement's Greatest Sale
...has been featured in any basement before, never ... such truly astounding values as you will find ... tomorrow. Hundreds of coats, hundreds of
...ulicia, Polaire, Cut Pole, ...ll, Suedine, Fine Serge, Overplaids, ...erstripes, Shadow Plaids, Moire Silk, Etc.
...Coats Are Beautifully Lined With Silk And Satin de Chine
...Misses' and Extra Sizes Plenty of models in each size, plenty of Plenty of extra sizes.
Leiter's—Basement—North. Extra floor space. Extra salespeople.

"Tiger" Bed Springs and "Superior" Mattresses



"Downy Rest" Tiger Springs
The nationally advertised, most popular and finest springs made. It is the spring "built for sleep." Its surface is as soft as down. It is wholly noiseless. Buy a "Downy Rest" and you will rest for years. 15.95



Link Bed Springs
Tiger brand, link fabric top, helical ends, high rise. Special at 3.98



Double Deck Helical Top Springs 8.95
Helical top springs, built for comfort, that sell everywhere at 14.50. All regular sizes. Special Monday at 8.95.
Leiter's—Fifth Floor.

"Superior" mattresses are made in a sanitary factory of best materials obtainable for their respective grades. That's why they are the true economy mattresses.

"Superior Blue Ribbon" kopak (silk floss) mattresses, covered in the finest grade art ticking; filled with finest Java kapok; roll edges; regular 33.50 values at 23.95

"Superior Sunset" genuine all-cotton felt mattresses, strictly high grade, in all regular sizes; 4 row stitched sides and roll edges. These mattresses sell regularly at 19.50; Monday, at 14.95

"Superior North Star" mattress, layer felt top and bottom, filled with cotton in the center; weighs 40 pounds; covered with good grade ticking. It is an excellent value at 10.85



"Superior Southland" all-cotton mattress with roll edges, covered in good quality ticking. Can be had for all regular size beds. It weighs 45 lbs. and retails ordinarily at 12.50. Anniversary sale, at 8.95

"Superior Restmore," an all-cotton mattress with roll edges, covered in good quality art ticking. All regular sizes can be had. It is a good, durable mattress that will give good wear, at 6.95

Curtains, Drapery Goods, Pillows

Anniversary Sale Price Offerings That Are Long to Be Remembered Values

Art Silk
Sunfast and Art Silk drapery silks, 36 inches wide, in all desirable colors. Many pieces can easily be matched; former values up to 1.25, special, yd., 79c

Lace Curtains
Nottingham and filet lace curtains, 35 and 40 inches wide and 2½ and 3 yards long, large assortment of most desirable patterns; former values to 6.00, special sale price, pair, 2.98

Velour Portieres
25 inch portieres in all latest color combinations, factory samples; most of them can be matched into pairs; values to $12.00 each, tomorrow, 5.48

Austrian Cloth
Silk Sunfast Austrian cloth, 50 inches wide, in all drapery colors. Can also be used for bed-spreads and bed sets; reg. 3.98 value, Monday, yd., 2.98

Voile Curtains
Ruffled curtains, 2¼ yds. long, hemstitched; very good quality voile, with tie-backs to match. Curtains that usually sell at 1.98. Anniversary special, pair, 1.19

Cretonnes
36 inch wide beautiful colorful cretonne remnants, to 10 yard lengths. Many of the pieces can be matched. Ordinary 40c yard quality, on sale Monday at, a yard, 29c

Comforters
Sample comforters, some of them slightly soiled, filled with new 100% carded cotton. Full sizes; values are up to 8.00. Come early, while they last, Monday, each, 3.98

Pillows
Covered with cretonne and filled with kapok, round and oval shapes, soft, comfortable, restful pillows. Remarkable value for Monday, each at 69c

Leiter's—Fourth Floor—Center—No Phone Orders.

$75 Wilton Velvet Rugs 49.89
This is one of the most remarkable values we have ever featured in rugs. A real Anniversary special. High grade, seamless rugs woven in one piece of all wool yarns, finished with linen fringed ends. Choice of Persian and Chinese effects in taupe, tan and blue. Included are plain centers and hand borders, rich extra heavy grade rugs; 9x12 sizes, at 49.89.



Heaviest 565 Axminster rugs with the long silky pile, in Chinese and Persian effects, size 9x12, at 49.95

Seamless velvet rugs, nicely fringed ends, good assortment of patterns and colors; size 9x12, $45 value, at 34.95

Axminster rugs, close woven and durable, neat all-over and Persian patterns; regular $40 value, size 9x12, 27.48

Imported Japanese grass rugs, double warp, closely woven, pretty figured centers and borders.
Size 8x10 at 6.95.
Size 9x12 at 7.95
Size 36x72 at 1.39.
Size 27x54 at 89c.

LINOLEUMS:
12 foot wide inlaid linoleum with colors blocked through to the burlap back, slight substandards of a $2 grade, sq. yard, 1.39

Armstrong's and Cook's printed linoleum with the fine enameled finish, 12 ft. wide, slightly mis-printed; 1.25 quality, sq. yard, 79c

Leiter's—Fourth Floor—North—No Phone Orders.

When Repose Means Plenty of Hard Work

[Continued from page one.]

d'Angelo are resting and studying in New York.

This may seem like active employment, but the various directors are busier yet. Conductor Gennaro Papi was obliged to go to Paris, hardly to be construed as a pleasure trip, since he sailed May 7 and will return June 2. Louis Hasselmans, conductor of the French works, is one of those who can-cels a European trip. Being expected at Ravinia earlier than usual, he is therefore engaged in preparations for rehearsals and performances.

Wilfrid Pelletier, one of the assistant conductors, is in this country with his working hours filled in coaching the artists who need his advice and help. Giacomo Spadoni, another, has been able to get to Italy for a visit. Pierre DeLamarter is preparing between forty and fifty concert programs for the season. As for Armando Agnini, for many seasons the Ravinia stage director, he is at present on the Pacific coast staging a series of special productions that are being presented in San Francisco. He will come to Ravinia May 21.

So long before the curtain is ready to rise on the opera season out north preparations are being made for it. When the various parts of the operatic machine are assembled they are ready for function with the least possible lost motion and the greatest possible efficiency.

* * *

Orchestra Goes Touring.

Mr. Stock and the Chicago Symphony orchestra are now due for their annual bit of spring gadding, an observance mainly concerned with the gatherings known as May festivals. In detail the places and dates of the events are May 16 and 17, Mount Vernon, Ia.; 19, Kalamazoo; 20, Lansing; 22, 23 and 24, Ann Arbor; and the week of the following week, Evanston. There will be the twentieth successive visit to Cornell college at Mount Vernon, and the twenty-second to the University of Michigan at Ann Arbor, which would seem to indicate a reasonably permanent crystallization of activities in those centers. Mr. Stock will shortly thereafter depart on another personal annual occasion, a hunt in European fields for orchestral scores newly written. The orchestra has its own annual assignment in the glades of Ravinia.

Something else of even more interest and importance has come out of the contests for young artists conducted for two seasons by the Society of American Musicians. Mr. Stock and the Orchestral association have authorized an extra contest for pianists to be held early next fall. The prize winner will be given an appearance as soloist with the Chicago Symphony orchestra in its regular series of concerts in Orchestra hall next season. The competitors will be limited to the four pianists who won first and second places in the two contests already held by the society for solo appearances in the popular concerts.

* * *

Here and There in Music.

The Opera in Our Language foundation and the David Bispham Memorial fund, having apparently been combined, are now reincorporated under the new and less angular title of American Opera society of Chicago. Mrs. Rockefeller McCormick is honorary chairman, Mrs. Archibald Freer is chairman, and the first, second, and third vice chairmen are Mrs. Albert J. Ochsner, Mrs. Louis E. Yager, and Mrs. Charles S. Peterson. Mrs. Samuel P. S. Newton is treasurer; Mrs. Norman Westerhold, secretary, and Mrs. J. Lindsay Wells, recording secretary.

The society sends congratulations to the Chicago theater for its performance of opera in English, with the hope that they may continue during the summer. They will not, but will probably be taken up again next fall. It also transmits a word of cheer to an organization of similar aims, the English Grand Opera company of New York, which promises to present "Rheingold," "Walküre," "Siegfried," and "Götterdämmerung" in English with American artists, orchestra, and conductors at Carnegie hall next November. This department joins the society on both counts.

That first class American violinist, Albert Spalding, has been engaged by Serge Koussevitsky to give Parisians their first hearing of Ottorino Respighi's new Gregorian Concerto for violin and orchestra. The concert will take place at the Paris Opéra on Thursday night of this week. In the meantime, those chiefly interested are negotiating to have him play the work in Boston and New York next season after Koussevitsky takes charge of the Boston Symphony orchestra. Mr. Spalding began his European concert tour on April 3 with a concert appearance with the Concertgebouw orchestra of Amsterdam, Karl Muck conducting.

The Apollo Musical club, the senior musical organization of Chicago, now in its fifty-third year, begins this week a campaign for funds to wipe out its present deficit, and if possible to establish a sustaining fund for future years. The organization's ways and means committee points out that it has been handicapped in its efforts because of a diversity of entertainments of the same kind offered by other organizations. Many musical bodies are backed by large industries with plenty of money that consider the investment as part of their welfare work among employes.

The Apollo club, on the other hand, has no financial backing. The members pay for the privilege of belonging to it, and each purchases tickets for its concerts. It has had a long and active career, and can claim recognition through its share in many important civic events in the development of the city. The campaign for funds will take the form of a concerted drive through the mediums of the press, the churches, and the friends of the organization.

Amy Neill, having been voted the ideal American woman musician, has been given the place of honor on the all-American musical program at the biennial convention of the General Federation of Women's Clubs, to be held next month at Los Angeles. She will appear as soloist June 8 in the concert by the Los Angeles Women's Symphony orchestra and the Oratorio society in the Hollywood bowl, which seats 30,000. The program will be a memorial to deceased members who in their lifetimes were active in the cause of music. Miss Neill will play the Cecil Burleigh Concerto, which in 1915 won the prize in a contest of American composers.

J. Hyman, who has had much to do with the presentation of concert cantors in recent years, will be tendered a testimonial concert at Ashland auditorium this afternoon. Cantors Rosenblatt, Rovner, Steinberg, Hirshman, Rotman, and Kwartin will appear.

Among the musical events of the week, Edward Poole Lay, baritone, will give a song recital at the Playhouse this afternoon. At the same hour Merka Seema Berovitz, Russian mezzo-soprano, will appear in another recital at Kimball hall. On Friday night the University of Notre Dame Glee club, directed by Dr. J. Lewis Browne, will give a concert in the Cameo room of the Morrison hotel under the auspices of the Auld Lang Syne club of St. Patrick's Girls' school.

Jessie B. Hall, well known in this city as a concert manager, will leave Chicago on Aug. 1 to become manager of the Cornish school in Seattle. Miss Hall was the former manager of the Columbia School of Music, the founder and director of the bureau of fine arts, and for eight years the promoter of the Young American Artist series. Most of her activities have been in the service of American musicians, and Arthur Middleton, Paul Althouse, Alice Gentle, and many distinguished local artists have appeared under her direction.

Mr. and Mrs. Jesse Crawford will give a noonday recital on the twin pipe organ of the Chicago theater today, with B. Fred Wise, tenor, as the assisting soloist.

F. Wight Neumann, veteran concert manager of Chicago, has new offices at 1500 Blum building, 624 South Michigan avenue, from where his plans for the coming musical season will issue.

The united choirs of the New First Congregational church will give four performances of the dramatization of "Elijah" tonight, Thursday, Friday, and next Sunday nights. George L. Tenney will direct. The soloists will be Mrs. George L. Tenney, Lucy J. Hartman, Dr. Leon Jones, Rollin Pease, Dorothy Wilkins, and Tenney Ford, with Dr. Gilbert Wilson as reader and William Lester as organist.

The choral society of the First Presbyterian church, Francis S. Moore, director, announces a presentation on Thursday evening of Henry Hadley's oratorio, "The New Earth." Members of the Apollo Musical club and the Chicago Symphony orchestra will assist. Other features of the program will be a concerto played by Helen W. Ross, organist, and orchestra; and a group of songs sung by Mildred Anderson, contralto.

The Paulist choristers will give their annual concert at Orchestra hall this afternoon under the direction of Le Roy Wetzel. Several soloists, in addition to the chorus, will sing.

DISCOURSING ELOQUENT MUSIC



THALIA SABANIEVA
[Lomax Photo]

They classify among those who are lauded in song, who decorate the stage, and who make operas radiant. They will both be at Ravinia this summer, which, since they have both been there before, is good news for the many who know and approve of Ravinia.



INA BOURSKAYA
[Copyright, Mishkin Photo]

they have both been there before, is good news for the many who know and approve of Ravinia.

DECORATIVE



MISS FRANCES SEVERNS
[Raymor Photo]

She's lineless in her bridesmaid's rôle in "Abie's Irish Rose," but functions well as mise-en-scène: walks on, and off she goes! . . . 'Tis said she looks like Ina Claire; so, then, if you prefer to state it t'other way about, Miss Ina looks like her.

Applied Arts and Architecture New Institute Exhibits

By Eleanor Jewett.

THE galleries of the east wing of the Art institute are given over this month to the thirty-seventh annual exhibition of architectural subjects and the twenty-second annual exhibit of applied arts. Both of these titles make their respective exhibitions sound more technical than they, praise be, really are. Particularly is this true of the applied arts exhibit. That is a most charming affair, filled with shining porcelain, burnished silver, fascinating textiles, and luminous jewelry.

The galleries have been made gay by the introduction of innumerable green and flowered plants in vivid pots. The architectural exhibit, of course, gains more by this addition in color than does the applied arts show. The architectural exhibit is a little stiff and formal. From its nature it could hardly be otherwise. There are groups of photographs and of plans in black and white; there are multitudes of insides and outsides, odd corners, roofs, niches, glimpses of long living rooms and less long bedrooms; there are mysterious diagrams showing the effects of the zoning laws; there are renderings of office buildings, stern, simple, impressive, and of other structures, such as tombs, less simple but, perhaps because unavoidable, more impressive.

The plans for the new Palmer House, of which Holabird & Roche are the architects, are interesting. Various photographs of gardens and plantings are valuable. One rather unusual picture shows a detail in planting garden steps. It is novel and must be beautiful. The uneven stone steps are planted at their base with various flowers, the ridges of flowers, now this side, now that, ascending with the steps to the bordered path above. Another garden, "Le Jardin du Roi," the "King's Garden," originally laid out in 1759 by the French officers during Montcalm's occupation, is part of the estate of Mr. and Mrs. S. P. H. Pell.

The group of pictures illustrating this garden show it in all its beauty and distinctive charm. Parts of it are like the gardens found today outside Paris. Water, trees, flowers, each feature of landscape gardening plays its part here, and the effort to retain the historic proportions of the grounds has met with cast success. Alfred Blossom was the architect, Marian Coffin, the landscape architect.

From the University of Illinois come a great many designs and compositions that cause one to feel the artistic possibilities of that student body. "An Eighteenth Century Pump Room in an English Watering Resort," by Alberta Raffi, is a striking rendering of a Thackery scene. One is grateful for it. It relieves the monotony, to an uninstructed eye, of the modern plans.

"The Bastilica of Santa Maria Maggiore in Toscanella," by C. R. McGrew, won the Envoi-Plym fellowship. It is excellent. There are other designs and drawings by Illinois students; practically all are interesting and most of them are informed with the spirit of good taste.

A few models of suburban or country houses help to lighten the burden of numerous elevations. One, executed by Jean Hetherington, is attractive. The models, plus the growing plants and a group of illuminated windows, really make a beautiful exhibit out of something which would, without their help, be more than a bit tedious to one not versed in the groundwork of architecture.

A feature in the architectural show missing this year, but in splendid evidence two years ago, is the little renderings in mosaic of cottages or decorative subjects, by the Chicago artist, Charles Morgan. The mosaic was an invention of a University of Illinois professor, and Mr. Morgan continued the work in it for some time. It is so unusual and also so beautiful one hopes to see more of it soon.

From Yale university comes a picture of the Memorial gates, the Harkness memorial quadrangle, of which James Gamble Rogers was the architect. Samuel Yellin executed the marvelous gates, rich and imposing in effect.

A few bas-reliefs in color, a fireplace in tile flanked by two panels in tile gleaming like precious jewels, the mosaics and the stained glass windows complete the exhibit.

In the Applied Arts exhibition it is difficult to know where to start and where to stop in an enumeration of the many and various articles. Hunt Diederich has several graceful animal groups. Of these possibly the most fascinating is his iron door guard, two dogs at play. George Biddle is another artist responsible for many of the feature pieces in the exhibit. A card table in marquetry after a design by him is charming.

Marguerite Zorach shows hooked rugs, excellent in color and faultless in composition, the super-hooked rugs, her achievement might be named. Another woman craftsworker, Marie Zimmerman, is represented by a case filled with beautiful objects—a copper vase, a gilt jar, a glass bottle, a compote. The tray in the background is another George Biddle event, his virile, slim, Egyptian figures are unmistakable.

A leather chair, a beauty, is the work of A. E. Pentis, and again we return to Mr. Biddle to admire his fire screen, of which the motif is a pair of fighting cocks. A case of jewelry then claims our attention. In it, among other pieces are pendants and chains and earrings by Frank Gardner Hale and Edward E. Oakes of Boston. Beautifully embroidered panels, partly painted and partly done in the most exquisite stitches, are the work of Robert E. and Beatrice Locher. Another fire screen, emblazoned with a powerful, high stepping horse, brings us back to Hunt Diederich, while the andirons, which set it off, are shaped like dachshunds, the result of Warren Wheelock's skill.

Embroidered samplers by Lois Lenski revive memories of the recent water color show held at the institute. Her painting "Romance" was one of those which found a purchaser. Decorative panels by Robert Chandler are unusual. Two are in a blue green, dull and misty; one is in silver. The green tinged panels show, the one a profusion of vegetables and fruits, the other a multitude of fish. The silver panel returns to vegetable life again. The work is partly raised, partly on the surface. It is unique and beautiful.

Robert Laurent shows several entrancing wood carvings, the roosters are splendid, the water plant has grace and charm. The wedding chest by Max Kuehne is a rare piece of decoration. The top depicts a royal African court, on the front is a scene from the desert; with royalty enthroned under palms and camels advancing, bearing gifts.

Irving Manoir is represented by a stunning screen, dignified and beautiful, deep in color, peacocks against a dull purple background. Lovely in gold and blue is a screen by Charles Prendergast.

Other bits of the exhibit that call forth special comment are: The wall papers from France, the porcelain from Copenhagen, pewter by Lester H. Vaughan, pottery by Charles F. Binns, decorative screen by William S. Schwartz, pottery by R. Guy Cowan, "The Garden Party," a hooked rug by Mary Perkins Taylor; silver frames and bowls, batiks, garden chairs, a case of beautifully bound books, various richly patterned fabrics, but the list grows too long—in fact everything in the exhibit should be noted as everything mentioned. This is the best applied arts exhibit the institute has held in many years.

The twenty-third international exhibition of paintings held at Carnegie institute will run until the middle of June. When it is broken up, it is hoped many of the paintings will find their way to Chicago for exhibition purposes.

A special exhibition of oil paintings by a group of American artists is on view at the Corcoran gallery of art, Washington. It closes on May 18.

Summer school of the Art Students' league of New York is announced from June 2 to Aug. 29.

The art department at New York university summer school will be directed by Prof. Walter Sargent, professor of art education at the University of Chicago. Robert A. Kissack will be assistant professor.

A new idea has been conceived to aid in swelling the fund for the purchase of the Stuart "George Washington" for the permanent collection of the Chicago Art institute. Send a short essay, fifty words, and a one dollar bill, with your name and address to the Art Institute of Chicago, Chicago. The essay or note must be on Washington and why his portrait should be kept in Chicago. Prizes for the best essays are to be awarded. Seven oil paintings, one water color, five etchings, and a $250 radio set are the prizes offered.

In the print rooms of the Art institute etchings of architectural subjects by Piranesi, Canaletto, Meryon, Cameron, and other etchers are being shown.

UNTWINNED



MISS MADELEINE FAIRBANKS
[Bytas Photo.]

She was in an edition of the Ziegfeld Follies and in "Two Little Girls in Blue" as fifty percent of the Fairbanks twins, who first won attention in the movies. She returned without Sister Marion last November to act vis-à-vis with Gregory Kelly in "King for a Day," in the Cort; and she's here again with him in "Little Jessie James." . . . When last heard of, t'other twin was roving in "Little Belle Kelly."

If They
Are Not at Home
When You Telephone



You Will Find Them
At The
TRIANON
WORLD'S MOST BEAUTIFUL BALLROOM
Cottage Grove at Sixty-second
Arnold Johnson's Orchestra
SPECIAL SATURDAY EVE. PROGRAM—MATINEE SUN. AFTERNOON
Grand Masquerade
Wednesday Evening, May 14th
VALUABLE AWARDS TO EVERYONE
ATTENDING IN COSTUME

Faded?



Use Tintex
Sprinkle a little Tintex into the final rinsing water and restore the original color and freshness of all your dainty silken finery.
21 fashionable tints and colors
See dealer's color card
15¢ at all Drug, Department, Notion Stores and Women's Specialty Shops
Tintex
TINTS AS YOU RINSE



MARTIN'S
100% Pure Varnish

The daintiness of decoration and the uniform finish of every room is enhanced by an unmarred surface of beauty, which depends above all, upon the durability of the finish on your floors.

It is wise to choose MARTIN'S 100% PURE VARNISH, made of Pure Gums, Pure Oils and Pure Turpentine—No Benzine, No Rosin, No Adulterations.

Never a doubt as to its permanency—but year after year it reflects the wisdom of the user's choice.

Sold by Reliable Dealers



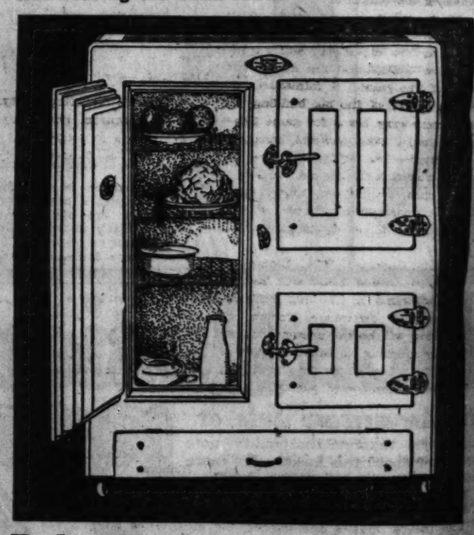
Used by Leading Master Painters

The MARTIN-SENOUR Co.
PIONEERS OF PURE PAINT
CHICAGO MONTREAL WINNIPEG LINCOLN

BOHN SYPHON REFRIGERATOR SHOP
68 East Washington St. Randolph 4945 and 0621

Bohn Syphon Refrigerators
Are standard equipment in all Railroad Dining Cars and Refrigerator Cars.

You know the national reputation of California fruits, but most likely do not realize the necessity of the efficient method required to distribute this fruit. The refrigeration or preserving methods used to convey this wonderful fruit on its transcontinental route is the same Bohn-built refrigeration that is applied to the domestic refrigerators bearing the Bohn label.



Bohn Syphon Refrigerator
Porcelain Exterior and Seamless
Porcelain interior with full round corners. 3½ inch Flaxlinum insulation and equipped with Syphon System producing temperature 10 degrees above freezing and eliminating all moisture, mold and food contamination. This 4 door, 125 pound ice capacity model specially priced due to slightly imperfect exteriors. List price $236.00. Sale price,
$178.00
Same size, oak exterior—
$140.00

Bohn Sanitor
100 lb. ice capacity, 3 door, seamless porcelain interior; 2¾ inch Flaxlinum insulated walls; golden oak exterior. List price $103.00. Sale price,
$69.00

Bohn Icyco
125 lb. ice capacity, apartment house type. Seamless baked enamel interior; 2½ inch insulated walls; golden oak exterior. List price $65.00. Sale price,
$43.50

Refrigerators as low as $24.50

Extended Payments Arranged. Small Deposit Will Hold Refrigerator for Future Delivery.

Outside icing Refrigerators in stock. Bring in measurements of your space and wall opening.

richly patterned fabrics, but the grows too long—in fact everything the exhibit should be noted and rything mentioned. This is the applied arts exhibit the institute held in many years.

he twenty-third international exhibition of paintings held at Carnegie titute will run until the middle of n. When it is broken up, it is ed many of the paintings will find r way to Chicago for exhibition poses.

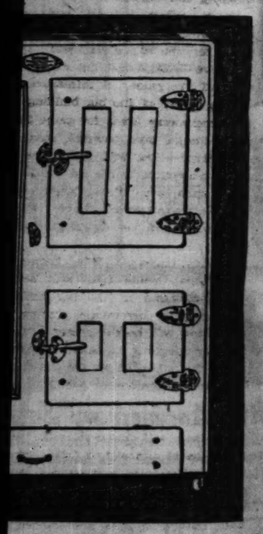
special exhibition of oil paintings a group of American artists is on w at the Corcoran gallery of art, ashington. It closes on May 18.

Summer school of the Art Students' gue of New York is announced from ne 2 to Aug. 29.

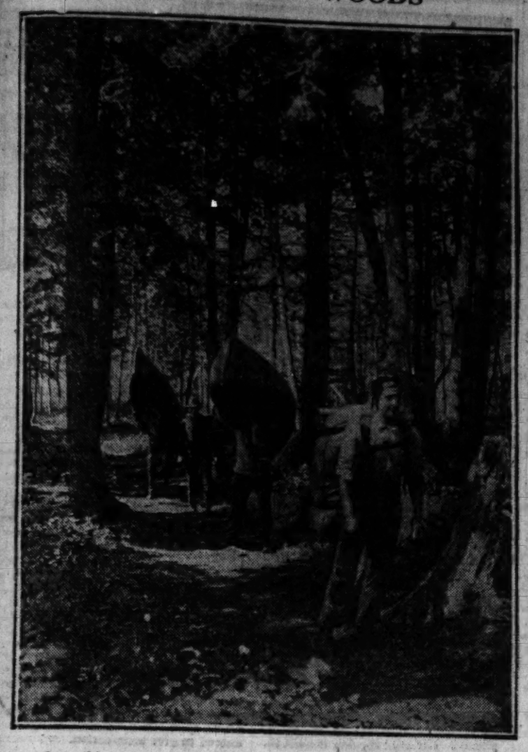
The art department at New York iversity summer school will be dited by Prof. Walter Sargent, prosor of art education at the Univerty of Chicago. Robert A. Kissack l be assistant professor.

A new idea has been conceived to aid swelling the fund for the purchase the Stuart "George Washington" r the permanent collection of the Chigo Art institute. Send a short essay, y words, and a one dollar bill, with r name and address to the Art Institute of Chicago, Chicago. The essay note must be on Washington and ry his portrait should be kept in Chigo. Prizes for the best essays are be awarded. Seven oil paintings, e water color, five etchings, and a 50 radio set are the prizes offered.

In the print rooms of the Art institute etchings of architectural subjects Piranesi, Canaletto, Meryon, Cameron, and other etchers are being own.

HN
REFRIGERATOR SHOP
andolph 4945 and 0621
Refrigerators
in all Railroad Dining
rs.
eputation of California
not realize the necessity
quired to distribute this
or preserving methods
erful fruit on its transame Bohn-built refrigthe domestic refrigera-
el.

Refrigerator
or and Seamless
full round corners. 3½
tion and equipped with
cing temperature 10 dend eliminating all moistamination. This 4 door,
model specially priced
ect exteriors. List price
78.00
40.00
Bohn Icyco
125 lb. ice capacity, apartment house type. Seamless baked enamel interior; 2½ inch insulated walls; golden oak exterior. List price $65.00. Sale price,
$43.50
as low as $24.50
Arranged. Small Deposit
tor for Future Delivery.
rs in stock. Bring in measurewall opening.

IN THE BIG WOODS



Over this trail, probably far older than any thoroughfare in Chicago, this party is making "a carry" from lake to lake—two with packs and the other pair with canoes. Note the load the leading guide is carrying—it looks like 125 pounds, at least—with the weight borne not only by the shoulder harness, but also by the tump strap across the forehead. It is really the tump that enables these powerful men of the north country to pack such enormous loads, hour after hour, over bad going. Similar outdoor packs will be on view at the outdoor exposition which opens at the Coliseum tomorrow.

Enough to Make an Angler's Hand Itch for His Rod

INDIANS, trappers, and guides from the north woods and the western plains will bring their outdoors into the Coliseum tomorrow afternoon for the opening of the second annual National Outdoor Life exposition, where two acres of floor space will be transformed into a vacation land guaranteed to give even the most sedentary city dweller a spring touch of the wanderlust.

Birch, cedar, balsam, and spruce trees, which last week arrived in carloads for the exposition, will furnish a native background for many varieties of live game. A miniature lake in the center of the big building will be a temporary home for game fish—muskellunge, pike, pickerel, bass, and lake trout—that will make the angler's hand itch for his rod. A pair of bear cubs, deer from Eagle river, beavers, porcupines, timber wolves, and foxes will be among the game exhibits.

Twenty Hayward, Wis., Indians of the Court Oreille tribe will set up their wigwams in the big building. Among their ceremonies during the exposition will be the presentation on Monday morning to Mayor Dever of a colorfully beaded seal of the city of Chicago. After the presentation ceremonies they will make him an honorary chief of their tribe. During the week they will construct a full sized birch bark canoe and hold various tribal ceremonies and dances in the evenings. Johnny Mustache, known all over northern Wisconsin, will conduct the ceremonies and dances, for which the Indians will don full regalia.

* *

Heroines of North Woods.

Outdoor girls from many northern communities will be at the show with their rifles and hunting dogs. All will be winners of competitions in various northern communities, held to determine the girls who would best typify the outdoor spirit of their respective localities. Many of them are the heroines of north woods adventures, and all are skilled in woods lore.

One of the most important aspects of the exposition for the vacationist will be a model automobile tourist camp, where the often perplexing problem of what to take on a highway housekeeping trip and how to use it to best advantage will be effectively demonstrated.

All the live fish and game at the Coliseum will be in charge of Floyd Young, head of the Lincoln park aquarium. The Lincoln park zoo and aquarium will receive the game and fish at the close of the exposition. Through the activity of trappers in the Superior national forest of Minnesota, four beavers will be added to Chicago's zoo, which at present has none of the animals.

* *

Making Them at Home.

Caring for his wild charges during the week has developed into something of a problem for Mr. Young. The greatest problem he had to face was that of keeping the four beavers busy. North woodsmen say that unless a beaver can busy himself with work of some sort he will gnaw off his feet in an excess of nervous energy. Poplar poles with which the animals can build a dam will be provided. Tree stumps soaked in salt solution will make the porcupiens feel at home.

A north woods guide provided an unusual diet for the deer from Wisconsin. "Feed them banana peels," he told Mr. Young. "It's their favorite diet, when they can get it." A vegetarian diet has been prescribed for the two five weeks' old bear cubs from Eagle river, who will be given strained honey and fresh berries, with whatever substitute the local markets afford for the skunk weed that abounds in the wilds.

POLA REGISTERS ANOTHER OF HER ENIGMATIC SMILES

[Continued from page one.]

it is said Flynn has gone east to cut the matrimonial cord.

Viola's sister, Edna Flugrath, has opened up a beauty parlor on Hollywood boulevard. And you ought to see the flock of stars who make this a rendezvous.

Eddie Carewe is still beauing Pauline Garon, but Pauline is to leave shortly for London. She says she is going to Paris to try her French. Pauline is a Canadian, you know. Perhaps they don't speak French in Paris. Claire Windsor wouldn't go to the theater there because she heard they spoke French in those Paris plays.

* *

Helen's Yachting Party.

Helen Ferguson gave a yachting party that is still the topic of conversation at the flappers' table at the Writers' club. Helen has a new beau who owns a yatch, and Helen just had to give a party, so she invited the Douglas McLeans, Carmelita Geraghty, Ramon Novarro, Julanne Johnstone, and Paul Bern.

They motored to San Pedro harbor on Saturday night, saw a pre-view of "The Sea Hawk"—just catch any one giving a party without a shot of film—and started on the seagoing tour at 7 Sunday morning.

Carmelita was in a white tucked flannel dress with black and white checked stocking and a black and white hat. Julanne wore a sports costume of blue and gray, and Helen looked wonderful in a new outfit of tan and a bandanna wrapped into a sports hat.

* *

Going to Europe.

Blanche Sweet is going to Europe this summer. Ireland, England, Switzerland, Germany, and Russia will all see Blanche. She is to travel incognito. How does a movie star travel incognito? One good way would be to go as Mrs. Marshall Neilan.

Joseph M. Schenck, Norma's husband, is waiting an opportunity to get even with M. C. Levee, president of the United Studios. The two determined to get more exercise during a discussion at lunch the other day. So they resolved to walk home every night. They were to meet in Levee's office at 6. Joe didn't appear. Levee found from the gateman that he had left. He walked home, and at midnight sent Joe a telegram, which reached Schenck at 2 in the morning. "Will you be much later?" it read. "I am waiting in my office for you, but getting sleepy. What will I do?"

Vaudeville Wit

RIALTO.

Basil & Keller:

"I wonder if there are any bees in the moon."

"There must be, else why should everybody talk about the honeymoon."

"During Lent I always find time moves rapidly."

"That's because there are so many fast days."

"I will only marry a woman who is economical with her clothes."

"Just wait until you see me in my new bathing suit."

"I wonder if there are any women mummies?"

"Indeed, not. No woman can be made to dry up and stay dried."

"Do you believe in early marriages?"

"I don't know. I've always been married in the afternoon."

"I saw a photograph today of a man and woman, and the woman had her hand on the man's shoulder."

"It's easy to see they were not married."

"How so?"

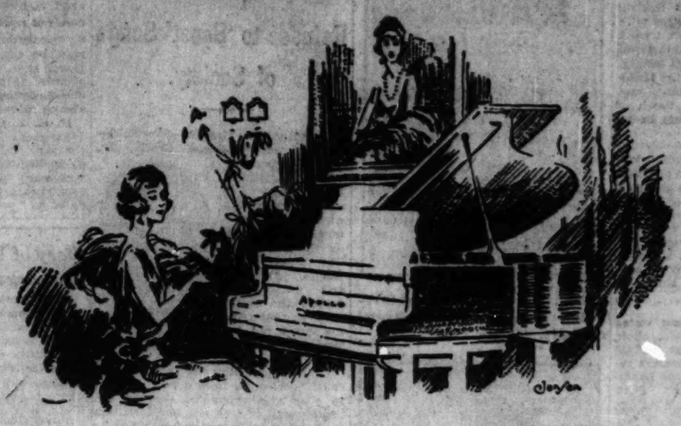
"If they were married to each other she would have had her hand in his pocket."

"The latest wrinkle is to use enamel on the face."

"I thought that was used to conceal the latest wrinkle."

"I never talk of things I don't understand."

"You must have a great reputation for silence."



The APOLLO reproducing piano brings to your home countless hours of musical pleasure—delightful music to suit your every mood or fancy—good music such as only great artists and the Apollo could produce.

Its musical runs are beautiful ones! Truly, the most wonderful piano in the world—and nothing can compare with its marvelous reproductions.

The Apollo differs only from that of the living pianist in that in one case the artist is actually present; in the other he is not at the keyboard; the performances are identical.

The Apollo reproducing piano is not high priced. Apollo reproducing upright pianos are priced from $1,200—grands from $2,000. Liberal allowance on pianos, players and grands.

Come some day this week and hear the APOLLO. Special programs have been arranged and you are invited to attend, regardless of whether you are interested in purchasing or not. Apollo concerts during the evening from 6 to 9 P. M.

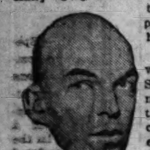
WURLITZER
TRADE MARK REGISTERED
329 South Wabash

WURLITZER, 329 S. Wabash, Chicago:
I am interested in the APOLLO Reproducing Piano. Please send De Luxe Apollo catalogue showing all styles and sizes, also floor pattern showing space necessary for the APOLLO Grand. No obligation.
Name.....
Address.....
City.....

U. S. LAYS CLAIM TO ALL PATENTS ON "SUPER-HET"

Armstrong Also Loses "Feed-Back" Claims.

Washington, D. C., May 10.—[Special.]—Two severe blows were dealt to the Radio Corporation of America here in the week.



MAJ. EDWIN H. ARMSTRONG.

The first was when the United States government announced that it would lay claim to all patents taken out by Maj. Edwin H. Armstrong on the super-heterodyne method of reception on the ground that Armstrong was in the army at the time the patents were taken out.

May Change Trade Attitude.

Prior to this announcement the radio trade generally had been given to understand that the R. C. A. looked upon the super-heterodyne as its particular pet, jealously to be guarded against anything that might smack of an infringement of the patents purchased from Maj. Armstrong.

In event the claim of the government is upheld by the courts, it is believed that a liberal attitude will be taken toward developers of this particular type of receiver.

De Forest Wins Decision.

Another blow was struck when the District of Columbia Court of Appeals declared Lee De Forest to be entitled to priority as the inventor of the audion, or regenerative circuit, as a means of producing sustained electrical oscillations in transmission and reception by radio or otherwise. The opinion reversed the finding of the commissioner of patents, who had awarded priority to Edwin H. Armstrong. Claims also had been made by Alexander Meissner and Irving Langmuir.

Justice Van Orsdel held that the testimony of Armstrong and his witnesses placed his conception of the regenerative circuit in October, 1912, and that De Forest reduced his invention to practice in August, 1912. The evidence, the opinion held, failed to disclose that De Forest had abandoned it.

"The whole case," said the decision, "turns upon the question of priority to be determined solely as a question of fact. The commissioner of patents, affirming a decision by the board of examiners-in-chief awarded priority to Armstrong.

De Forest Priority Shown.

"We are especially impressed by Armstrong and his witnesses. We have no doubt he produced the invention at the time alleged. But his earliest claim to a conception of this invention is October, 1912, followed by a witnessed sketch on Jan. 31, 1913.

"It is clearly shown that De Forest was developing the idea involved in this invention in the early part of 1912, and it is claimed that the work culminated in a complete disclosure of the invention in August of that year.

"It appears from his notebook records that the first discovery of the feed-back circuit occurred in connection with his work on the amplifier. There is some testimony that prior to August, 1912, the oscillating properties of the audion were discovered by De Forest. It is unnecessary, however, to go beyond the written records of Aug. 6, 1912. This record, with the accompanying drawing, clearly shows a feed-back circuit.

Patent Ruling Reversed.

"It is generally conceded, indeed it must be, that this drawing and the notes not only disclosed the invention but disclosed it in a clear, workable manner. It matters little whether the case be disposed of upon the theory that what was done in August, 1912, amounted to reduction to practice or merely conception of the invention. In either event De Forest must prevail.

"The decisions of the commissioner are reversed and priority awarded to De Forest."

SUMMER OPERA TO BE BROADCAST FROM CINCINNATI

Operas to be given this summer at the Cincinnati, O., zoo will be broadcast through WLW each Monday evening during the season, beginning June 23. The radio audience will hear the operas through the courtesy of the Cincinnati Zoological Park association.

Operas to be given will include Donnizetti's "The Elixir of Love," "Martha," "Lakme," Manon," Barber of Seville," "Rigoletto," "Mefistofeles," "Lohengrin," and two by Puccini.

The principal artists will be Edith de Lys, dramatic soprano; Josephine Lucheos, coloratura soprano; Stella de Mette, mezzo-soprano; Anita Klinova, mezzo soprano; Regelio Baldrich, lyric tenor; Ludivico Tomarchio, dramatic tenor; Murie Valle, baritone; Attilo Picco, baritone; Italo Pacchi, basso; Natale Cervi, basso-buffo. A fine chorus will augment the soloists.

PREDICTS RADIO WILL LINK BOY SCOUTS IN WORLD ORDER

Speaking before one of the largest Boy Scout audiences gathered together in a New York auditorium, Pierre Boucheron, one of the first radio amateurs in the United States, predicted that broadcasting would lead to formation of an international Boy Scout organization in which the scattered groups of young men in the principal cities of the world would enjoy relationships far more intimate than any other agency thus far has been able to provide.

Mr. Boucheron also pointed out that the limited number of available wave lengths in the other required strict observance of laws governing radio and asked Boy Scouts of America to pledge their support to the work of the department of commerce in enforcing these regulations.

ECHOES OF THE HEAD PHONES

BY ELMER DOUGLASS.

National Music week has been entered on the pages of history for this year.

The idea of National Music week is a beautiful one, and was widely observed by station musical directors throughout the country.

The opening phase of this festival week might be said to have begun with KYW's Saturday night concert a week ago, for it was a concert symmetrical in musical design and of great beauty. Toward the close of the program Helen Leigh, in her singing of "Home, Sweet Home," added an exquisite touch of musical drapery that will long be remembered.

* *

The Drake Concert ensemble last Sunday evening took a step in program arrangement by presenting a group of compositions by the same composer. Whether Henry Selinger, the director of this ensemble, had already realized that this lack of concert arrangement is not known. At any rate, it was a touch of the artistic that may be added to the sum total of fine things in "National Music" week.

* *

Another concert of the first water was the work of the A Capella choir of Northwestern university at WMAQ Wednesday evening. This concert revealed to an unusual degree the handiwork of the unseen conductor. Such pianissimos and crescendos, shadings and nuances, and rubatos—all revealing the master director's hand.

* *

First Baptist church choir of Chicago Heights, Ill., likewise furnished a program of great artistic worth from WMAQ on Thursday evening.

* *

On Friday a concert was given at W-G-N by the Chicago Singverein, with a fine program, as might be expected from that well known organization.

On Tuesday evening Glenn Dillard Gunn began a series of lecture-recitals at WLS, taking Beethoven's "Moonlight Sonata" as his first selection. At the close of the lecture Mr. Gunn played the sonata in its entirety.

Wish other artists, instead of giving us the adagio or some other isolated section, would more frequently give us the entire work.

Since I have begun listening more or less critically I have noticed, sometimes strikingly, that often the effectiveness or ineffectiveness of a composition depends upon the setting or atmosphere that has been created by artists who have preceded, this setting being accidental, and not prearranged, as in the case of a concert hall program. It's a great radio artist who, by the force of the quality of the work, can overcome an unfavorable situation inherited from one before.

* *

A striking instance of this occurred last Sunday night at W-G-N when Evelyn Gosse stepped up to the microphone, sang a few songs, and left the microphone carrying a large bouquet of congratulatory telegrams.

Of the individual singers, again, the work of Mme. Sturkow-Ryder at W-G-N Thursday in her purely American composers' recital illustrated the wealth of American compositions of real merit that lie buried in obscurity. The Prelude and Fugue in D Minor, by Arthur William Foote; Narcissus, by Nevin; Minuette Italian, Mrs. H. H. A. Beach; Snowbirds, by Cecil Burleigh, and "Imp," by Mme. Sturkow-Ryder herself—compositions that would be an honor to any nation.



R. P. Falcon, announcer at PWX, Cuban Telephone and Telegraph Company, Havana, Cuba.



Helen M. Hann, of WEAF's announcing staff.
[Morris Rosenfeld Photo.]



Richard V. Haller, announcer and director of KGW, the Oregonian, Portland, Ore.
[Steffens-Colmer Studio.]

TODAY'S RADIO PROGRAM

(Sunday, May 11) *(Eastern Time Throughout)*

The speaker at the Sunday Evening club, Orchestra hall, will be the Rev. T. Rhondda Williams of London, England. Dr. Williams is not only a famous preacher, but has always taken a prominent part in public life and in 1918 was a Labor candidate for parliament.



RHONDDA WILLIAMS

Dr. Williams is in the United States to speak at colleges and universities, and, it is understood, brings a definite message from Great Britain's new prime minister.

The music program will be in memory of Gustaf Holmquist, former soloist at the club. Selections will be Mr. Holmquist's favorites.

W-G-N will give another of its artist series programs tonight at 7 o'clock with Mrs. Helen Wile Burkhardt, mezzo-soprano; Mrs. Pauline Miller Schram, pianist and accompanist; Hans Magnus, cellist, and Emmy Brady, pianist, as the artists, assisted by Dell Lampe and his orchestra in concert selections.

This afternoon, from the east lounge of the Edgewater Beach hotel, there will be broadcast, between 4 and 5 o'clock, a concert by Lampe and his musicians.

W-G-N Program

Wave length, 370 meters. Hour, 7 to 10 p. m. (Daylight saving time). Musical program under supervision of E. Warren K. Howe, musical director.

The Flower's Cradle Song.....Gaynor
Helen Wile Burkhardt.
Baby Is Sleeping (Chinese).....Crist
Helen Wile Burkhardt.
Cradle Song (German).....Brahms
Helen Wile Burkhardt.
Caro Mio Ben.....Giordani
Hans Magnus.
Lamento .....Gabriel Marie
Hans Magnus.
Romance .....Brandukoff
Hans Magnus.
Dedication .....Schumann-Liszt
Pauline Mincer Schram.
Waltzing Doll.....Poldini
Pauline Mincer Schram.
Soaring .....Schumann
Pauline Mincer Schram.
Still as the Night.....Bohm
Helen Wile Burkhardt.
Lullaby from opera "Jocelyn".....Godard
Helen Wile Burkhardt.
Cello Obbligato .....
Hans Magnus.
Piano Solos—Selected .....
Emmy Brady.
Dedication .....Popper
Hans Magnus.
Romance .....Rubenstein
Hans Magnus.
Love Song from "Samson and Delilah".....Saint-Saëns
Hans Magnus.
When I Was Seventeen (Swedish).....Lilljeborn
Helen Wile Burkhardt.
The Quiet of the Woods [German].....Sager
Helen Wile Burkhardt.
Thine Eyes (French).....Raby
Helen Wile Burkhardt.
Piano Solos—Selected .....
Emmy Brady.
Walter's Song from "Die Meistersinger".....Wagner
Hans Magnus.
Evening Star from "Tannhäuser".....Wagner
Hans Magnus.
Piano Solos—Selected .....
Emmy Brady.

CHICAGO PROGRAMS

SERVICES.

11 a. m.—KYW [536]. Central church, Orchestra hall; Dr. F. F. Shannon, pastor; music program under direction Daniel Protheroe.

2:30—KYW [536] Mothers' day program, Chicago lodge No. 4, B. P. O. E.; special music program.

6:30 to 8—WLS [345]. Chapel service, Community church of Park Ridge, Ill., the Rev. O. F. Jordan, pastor.

7 to 9:15—KYW [536]. Sunday Evening club, Orchestra hall; music program under direction Edgar Nelson.

At 7—Imperial male quartet; informal Bible talk, Clifford W. Barnes.

At 7:40—Organ recital by Stanley Martin.

At 8—Anthems by choir of 100; "There Is No Death," by the quartet; address, T. Rhondda Williams, London, England; Clifford W. Barnes, president of the club, presiding.

CONCERTS.

1 to 2 p. m.—WLS [345]. Special Mothers' day program.

8 to 6—WDAP [360]. Barton organ played by Ralph Emerson.

7 to 10—W-G-N [370]. Musical program.

9:15 to 10:15—WDAP [360]. Drake concert ensemble; Edson Farrar, Urith Mosher, Henry Furmoli.

OUTSIDE CHICAGO

SERVICES.

9 to 10:45 a. m., WCBD [345], Zion. Orchestra. Bible school.

2:30 to 6 p. m., WCBD [345], Zion. Special music address.

6:45, KDKA [326], Pittsburgh, Point Breeze Presbyterian church.

7, WGY [380], Schenectady. Services.

9:30, WJS [441], Jefferson City. First Presbyterian church.

8:35 to 10, WLAG [417], Minneapolis. Services.

8:45 to 10, KFUS [286], Berrien Springs, Mich. Chapel service.

9, WOC [484], Davenport. Services.

10, WDAW [526], Omaha. Services.

CONCERTS.

3 to 6, WTAS [286], Elgin. Concert.

8 to 10, WEAF [492], New York (joint with WCAP, [469], Washington). Special sacred concert.

8:30 to 1 a. m., WTAS [286], Elgin. Popular musical program.

8:30 to 10, WHO [526], Des Moines. Musical program.

9 to 11, WHB [411], Kansas City. Orchestra, sacred and classical.

9:30 WMC [500] Memphis. Hotel Gayoso orchestra.

10:30 to 12, WOC [484], Davenport. Orchestral program.

10:45 to 12, WBAP [476], Fort Worth. Grace Methodist church orchestra.

11 to 12, WFAA [476], Dallas. Orchestral program.

11 to 2 a. m., KFI [469], Los Angeles. Concert; orchestra.

12 to 1 a. m., WBAP [476], Fort Worth. Dance orchestra.

12 to 1 a. m., WHO [526], Des Moines. Musical program.

Six Months to Pay That's Bass' Way

The busiest radio store in Chicago

Bass service coupled with unquestionable quality is the cause.

Take your choice of the finest makes. Bass guaranteed and installed.

Radiola Super-Heterodyne, Radiola Regenerfex, Atwater Kent 35S, De Forest.

CASH OR DEFERRED PAYMENTS

Bass Camera Company

Quality Radio Apparatus

109 North Dearborn St.

State 7410

CARTER PRODUCTS

Recognized leaders for originality of design and quality workmanship.

Carter Radio Co.

126 S. State St. CHICAGO

CROSLEY TO BAN COPYRIGHT MUSIC DESPITE RULING

Refuses to 'Boost' Songs of Society.

Cincinnati, O., May 10.—[Special.]—In an interview Powell Crosley Jr., owner of station WLW, outlined his reasons for refusal to broadcast copyright music controlled by the American Society of Composers, Authors, and Publishers, despite the court decision that tribute could not be exacted for putting such music on the air.



POWELL CROSLEY JR.

"Notwithstanding the fact that the court decided we have a perfect right to play any music we desire," Mr. Crosley said, "it is not our intention to play any of the music controlled by the American Society of Composers, Authors, and Publishers.

"We feel that instead of being compelled to pay a tax for the privilege of playing such music, we would be popularizing, advertising, and increasing the revenue of the publishers of the music broadcast from WLW.

Plenty to Choose From.

"In view of the unfriendly attitude of the society we have no desire whatsoever to advertise their publications through our station.

"Experience during the last year has shown us that there is an ample supply of independently published music to satisfy the desires of the radio public. A year ago, it was almost impossible for an independent publisher to put over a 'song hit.' The publisher did not, as a rule, have the money or machinery, nor the artists, who were largely controlled by the society, successfully to put across his song numbers, and there were comparatively few independently published numbers that had been heard often enough to have become popular. All this has been changed within the last year.

"Through the music release bureau of the National Association of Broadcasters many of the biggest song successes of the year have been 'put over' by broadcasting stations and without the usual costly methods of popularizing such music.

"Hits Made By Radio.

"There are a number of independently published compositions, such as 'Dream Daddy,' 'Marcheta,' 'Somebody Stole My Gal,' and 'The One I Love Belongs to Somebody Else,' that have been unquestionably popularized by radio broadcasting stations.

'I firmly believe that a year from now 90 per cent of the popular music will have been made so by means of radio broadcasting."

HOLDS RADIO INJURES

Washington, D. C., March 10.—[Special.]—While the contention generally is heard in business quarters that the radio is a good road to choose toward popularity, Gene Buck of New York, president of the American Society of Composers, Authors, and Publishers, declared before the house patents committee that broadcasting "is pounding the life out of popular song hits before the composer has time to receive a reasonable return on his production." He opposed legislation which would give purchasers of copies of songs the right to use them for commercial purposes.

Buck testified that the song writers' business last year decreased 50 per cent because the radio had "filled the air" with music. The people, he said, "tired" of a song even before they ordinarily would have had the inclination to purchase a copy of it.

E. C. Mills, executive director of the society, told the committee that the Radio Corporation of America last year paid the society only $35,000 in royalties, although the corporation made a profit of $5,000,000 on a gross radio business of $29,000,000.

PREDICTS RADIO WILL BRING BIG SOCIAL CHANGES

Madison, Wis.—[By the Associated Press.]—Radio communication is destined to change present social institutions as profoundly as the motion picture and automobile have in recent years. Prof. W. H. Lighty of the University of Wisconsin told the annual convention of the National University Extension association in session here. He said radio is certain to take a leading rôle in extension work of universities of the nation.

Mr. Lighty expressed opposition to licenses for operation of radio sets and also opposed taxes upon radio apparatus. To impose a tax upon radio interests seems like imposing a tax upon library circulation, he said.

MAY STOP SQUEALS.

Grounding the cores of amplifying transformers will sometimes eliminate squealing.

RUSONITE

FIXED CONDENSER

CAPACITY CONSTANT

Ask Your Dealer for



50c Up

A Moulded Mica Condenser Hermetically Sealed

RUSONITE PRODUCTS

225 East Jackson Blvd. (Chicago, Ill. Room 1533. Tel. Harrison 0775

HUDSON-ROSS

Largest exclusive Radio Jobbers in middle West

Write for discounts

123 W. Madison St. Chicago

WOULD DRAW FINE LINE ON "PORTABLE" RADIO RECEIVERS

What's a portable receiver? seems to be a question that is disturbing the peace of mind of many radio engineers. Some, given to strict application of English, insist that portable ordinarily does not mean anything in the way of distinguishing between the set that may be moved to some temporary place, such as a camp, there to be operated in a stationary position, and one designed for use in automobiles and on railroad trains.

E. R. Doyle, head of the research department of the Charles Freshman company, advocates that "transient" be applied to the sets to be operated in stationary positions, while the one constructed for travel use be designated as "portable."

Story of WCBD Outlined in Large Pictorial Edition

How's broadcasting station, WCBD, its personnel and program contributors are outlined in a special radio edition of Leaves of Healing, the official publication of the Christian Catholic Apostolic church. Seventy-six pages of pictures and historical data include photographs of station announcers, soloists, readers, band, and choir, with sketchy stories of the various musical organizations which contribute to WCBD's splendid programs.

On W-G-N.



Emmy Brady, pianist, who will be heard tonight.

RAPID GROWTH OF BROADCASTERS IS NEW U.S. PROBLEM

High Power Stations Are on Increase.

Washington, D. C., May 10.—[Special.]—Reallocation of wave lengths and further arrangements for time allotments in congested radio centers unquestionably will be the two major problems before the conference to be called this year by Secretary of Commerce Hoover. Another important subject will be interference of various types extraneous to broadcasting.

The conference will be similar to those held in 1922 and 1923 which were participated in by representatives of broadcasting stations, amateurs, manufacturers, broadcast listeners and commercial operators. These will aid in drawing up new regulations.

Rapid increase during this winter and spring in the number of broadcast stations makes early action imperative, according to the views of Mr. Hooyer. When last winter opened there was a big drop in the number of stations over the previous winter, although only a few high power stations left the air. Now there are 578 stations in operation, almost as many as a year ago, while the number of high power stations has more than doubled.

W-G-N Will Broadcast Programs by Penwomen

Programs by the Illinois chapter of the League of American Penwomen will be broadcast every Tuesday evening from W-G-N, The Tribune-Zenith station located on the Edgewater Beach hotel, beginning this week, from 8 to 8:15 p. m. This coming Tuesday Mrs. Martha P. Ridge of Evanston, president of the state chapter, will speak briefly on the ideals and aims of the league in the middle west, and there will be a group of songs by Eleanor Everest Freer, Chicago composer.

Lincoln

PRODUCTS

Now Distributed by Their Manufacturers

Following this announcement, the Lincoln Radio Corporation will market its products to the trade direct, through the regular jobbing channels and supply the following super high grade equipment



The Lincoln Kit The single tube set that recently startled the radio world by getting practically everything within the ordinary range of two- and three-tube sets. Lists at only.....$21.50.

Coast to Coast on One Tube

The Long 45 Tuner—the "Heart of the Lincoln Kit," gives a single tube set a coast-to-coast range. List.....$10.00.

The Lincoln Oscilloscope—Makes a super heterodyne efficient when nothing else will. List.....$6.50.

The Lincoln Collapsible Loop Instantly set up. Gives much better directional reception. Better selectivity. No lightning hazard. No landlord interference. List $6.50. Or the same loop tapped for multiplying the efficiency of super heterodyne sets. List.....$8.00.

The trade and a large percentage of radio fans already know the marvelous workmanship that characterizes all laboratory tested and guaranteed Lincoln products. Write for literature and name of nearest dealer.

LINCOLN RADIO CORPORATION

224 North Wells Street Chicago, Illinois

EDUCATIONAL

Your Trip Abroad

Triple your pleasure by learning French, Spanish, German, Italian, or some other tongue before you leave. Travel with the comfort, confidence and economy of the experienced tourist. Equip yourself to enjoy your trip.

A short term at the Berlitz School will give you an excellent grasp of any foreign language. Private and Class instruction Day and Evening. Reasonable tuition.

We Prepare for All Language Examinations

BERLITZ SCHOOL OF LANGUAGES

EST. 1878 330 BRANCHES

Auditorium, 58 E. Congress St. Harrison 0427

YMCA Schools

Accredited Summer courses in: School of Commerce, School of Liberal Arts, High School, and Elementary School. Day and evening classes. 2 to 8 weeks of Elementary School term may be spent at Camp Pinewood, Mich., at very low cost.

Write, call or phone for bulletin and schedule of classes, specifying which school you are interested in.

19 So. La Salle St. Central 6787



Millinery

We teach this fascinating and well-paying occupation in short time, day or evening. Positions waiting. Send for booklet.

FASHION MILLINERY SCHOOL

190 N. State St. Tel. Randolph 2718

JAZZ In 20 Lessons, on piano and all instruments. Booklet sent free. 6 Christensen schools 20 S. Jackson, 2056 S. Crawford, 2053 S. Belmont, 2622 Milwaukee, 6757 W. Madison.

PHYSICAL EDUCATION

Accredited. Co-Educational. Two-Year Normal Course and B. P. E. Degree. Summer course, June 23—Aug. 2. Camp for Women. American College of Physical Education, Dept. T, 1019 Diversey Parkway, Chicago.

NATIONAL KINDERGARTEN and ELEMENTARY COLLEGE

For catalog and book of views address Room 1248, 1944 Michigan Blvd., Chicago, Ill.

Moser Shorthand College

Regular Day High School Graduating Course

116 S. Michigan Ave. Phone Harrison 1342

EDUCATIONAL

Learn ELECTRICITY

By ACTUAL WORK

Make $60 to $200 a Week! You need only a few months' training

In the Great Shops of Coyne!

NEW ENLARGED COURSES! Special Summer Rates! You DON'T need education or experience! NO BOOKS. COME over any day or mail Coupon for big, new FREE book, or phone or write for big, new FREE book.

COYNE ELECTRICAL SCHOOL

1316 W. Harrison St. Phone Monroe 6760

Physical Education

SUMMER SESSION

6 weeks—July 1-August 9

For women. Advanced, post-graduate work for teachers of physical education, playground supervision, Dancing, Games, Combines, Apparatus Work, Raw Material, Exhibition Specialties, Hazards, Heavy Work. School is accredited by State Superintendent of Public Instruction and by the Chicago Board of Education. Catalog and full particulars on request. Address Registrar, Box 44.

Chicago Normal School of Physical Education

3323 Greenwood Avenue Chicago

FORCEFUL SPEECH

Make your words carry conviction. We train you to speak forcibly, to think on your feet, to use Better English, to make an economical speech.

BRYANT & STRATTON BUSINESS COLLEGE

John Reed Tyson, Instructor

116 So. Michigan Ave.—Ph. Randolph 1575

EARN $35 TO $125 A WEEK

LEARN PHOTOGRAPHY

Motion picture, Commercial, Portraiture—3 to 6 months' course; practical instruction; day or evening.

Ask for Catalog "P"

NEW YORK INSTITUTE OF PHOTOGRAPHY

630 S. Wabash Ave., Chicago

BOYD SHORTHAND

IN THIRTY DAYS you are an expert writer. Taught in all the principal cities. Catalog. BOYD SCHOOL, 64 West Randolph Street



NO WIRES OR CONNECTIONS

It's all in the Compact Carrying Case

LOUD SPEAKER
SIX TUBES
DRY CELLS
WAVE BRIDGE

The Cover is the Aerial

Put It In Your Car and It's Ready to Entertain You Instantly.

The Truly Wireless Radio

THE

Long Range OPERADIO Easy to Operate

Now you can have radio whenever you go on a picnic or for a week-end in the country. The Operadio is a powerful six-tube set in a compact case that can be carried like a suitcase. No wires or connections; no headphones. The loud speaker is built in.

This marvelous radio development is the sensation of the country. Thousands are in use today. It is the radio receiver you have always wanted—convenient, absolutely portable, low priced than other big sets, and guaranteed to give satisfaction.

Price Complete, $190. *Write for Booklet.*

See and hear the Operadio this week at the Outdoor Life Exposition, Booth 54, Coliseum

The Operadio Corporation

8 S. Dearborn St. Chicago

SOLD BY THESE LOOP DEALERS:

Bent Music Shop
Cable Piano Co.
Commonwealth Edison Co.
Davis Dry Goods Co.
P. A. Starck Piano Co.
Rudolph Wurlitzer Co.

EDUCATIONAL



Short Course—Good Pay for Every Graduate

We offer you a highly skilled training in the remarkably short time of 5 to 7 weeks, with a position immediately thereafter—a position where you begin at an average of $20 per week, where the work is ideal, where you are permanently independent, and where there are many unusual avenues of advancement.

Become a Specialist in 5 to 7 Weeks

Classes Now Forming

So many new COMPTOMETERS are installed every day, and so many operators are promoted that we receive an average of over 225 requests per month for operators. These positions are permanent, because operators are always in demand. That means steady employment and steady advancement for you—the reward of the specialist.

Business experience is not necessary but girls with some High School education are preferred. The work is easily learned, the course is short, the tuition fee is very small, and we make no charge for assisting our graduates to positions. Call at the school or phone principal and ask for particulars.

FELT AND TARRANT MANUFACTURING CO.

Manufacturers of the Controlled-Key

COMPTOMETER

Adding and Calculating Machines

29 S. La Salle St. Room 1008-1016 State 8923

MEN WANTED!

Do You Want One Of These JOBS?

Automobile Repairmen—$125 to $250 per month. Head Automotive Mechanics—$150 to $500 per month. Automobile Salesmen—Up to $20,000 per year. Garage Owners—$300 to $5000 per month. Storage Battery Men—$150 to $300 per month. Automotive Electric Experts—$175 to $350 per month. Truck and Tractor Men—$6 to $10 per day—and many other automotive jobs paying

$50 to $125 Per Week

You can have one of these jobs after a few short weeks of interesting training at Greer College.

EARN WHILE YOU LEARN

We GUARANTEE Employment

To help you while you learn to make the big money we will get you a job paying $25 to $30 per week or more at the start. Attend either our Day or Evening Classes. Complete Greer Course includes Machine Shop Practice—Shop Management—Selling—Truck, Tractor and Automobile Repairing—Lighting—Starting—Vulcanizing—Storage Batteries—Driving—all the big money automotive subjects.



Write, Call or Phone for big FREE BOOK "How to Succeed in the Automobile and Tractor Business"; also information about jobs.

GREER COLLEGE of Automotive Engineering

2021 S. WABASH. Dept. 14. CHICAGO.

Phone Calumet 4688

Your Next Dress?

Send for our new booklet "C". It tells the secret of Designing, Cutting and Making your clothes at cost. Day or eve instruction.

MASTER SYSTEM COLLEGE

190 N. State St. Tel. Randolph 2718



METROPOLITAN

Established 50 Years

BUSINESS COLLEGE

Commercial, Stenographic and Secretarial Courses. Day and Evening Classes. Reasonable tuition. Fifteen colleges in Chicago and Suburbs. 37 S. Wabash Ave. Rand. 2905.

COMPTOMETER

Adding Machine School. Day Eve. Classes

WARNER SCHOOL

35 E. Jackson Bl. Phone Wabash 8262

Enter Classes Monday

Shorthand (Gregg & Munson system taught) Typewriting Comptometer Business English Cost Accounting Bookkeeping Secretarial Course Salesmanship Forceful Speech

Day and Evening Sessions. For catalog, call, write or telephone (Randolph 1575)

BRYANT & STRATTON BUSINESS COLLEGE

118 So. Michigan Ave., Chicago

THE ART INSTITUTE OF CHICAGO

SCHOOL OF ART

SUMMER COURSES OF SIX AND EIGHT WEEKS

BEGIN JUNE 30

FOR THE CATALOG ADDRESS RAYMOND P. ENSIGN, DEAN

CAMPS.

Wetomachek

Camp for GIRLS



Junior and Senior Campfire girls aged 9 to 22. Handicrafts and all sports, including horseback riding. 1,000 feet frontage on Powers Lake, Wisconsin. Excellent equipment. Perfect sanitation. No tents. Elevated. A strong force of trained counselors. References required. Write for free Book of 60 Views. Address Mrs. V. H. Kendall, Chicago Normal School of Physical Education. Dept. T., 5036 Greenwood Ave., Chicago, Ill.

WYOMING CAMP

For Boys 12 to 16 years old. Limited to about 8. Complete outfit, car, etc. Real healthy, high altitude. Pine trees, fishing, mountain climbing, hiking, camping. Wife a graduate nurse, will assist. Season June 15 to Aug. 15. Terms $250. Booklet.

DR. F. O. WHITE, Gordon, Neb.

CAMP Osoha for GIRLS

"OSOHA." On Wisconsin Lake. All sports. Bungalows. Best cooking. Good food. Happy times. Apply for CATALOG to Chicago Office—1204 Stevens Bldg. (Ph. Central 6040.

CAMP FOR BOYS

"MISHIKE" in Wis. Land and water sports. Careful oversight, under ex-Gov't Foresters. Apply for CATALOG to—1204 Stevens Bldg., Chicago. Phone Central 6040.

St. George School Camp EAGLE RIVER LAKE, WIS.

July and August. Nature study; golf; tennis; $100; deposit with registration. Limit 16 boys under 16 years. 3 girls 3 to 11 years.

ST. GEORGE SCHOOL, 4545 Drexel Blvd., Chicago

DAKOTAH DAKOTA ILLINOIS

A Camp—A Home—A School—All in One Country

$162.50—July 1—August 30

W. H. WYLER, Superintendent

1112 Marshall Field Annex Central 600

GIRLS' CAMP IN MICH.

"LELANAU." Water and land sports. Boating, Riding, Bungalows. Apply for CATALOG to: Chicago Office, 1204 Stevens Bldg., or phone Central 6040.

CAMP MIAMI FOR BOYS

A summer of happiness. Best care. Moderate rate. Apply for CATALOG to: Chicago Office, 1204 Stevens Bldg. (Phone Har. 6040)

AUSTRALASIA SEEKS FURTHER TESTS WITH U

W-G-N Raises Hope Future Successes

BY STEPHEN GILCHR
[Radio Editor.]

W-G-N's long distance test night of March 30 has raised minds of radio engineers and li in of Australasia the belief t time is not distant when puttin gram on a loud speaker from a cast station some 9,000 miles will be entirely feasible unde conditions.

So successful was the trans of W-G-N that, despite extrem favorable atmospheric conditio radio interference in New Zeala Australia, scarcely a district o two commonwealths failed to hearing at least a part of the p

In Wellington, N. Z., whe transmission interference was persistent as in other cente entire program was "bagged," ters from Wellington expressed several receiving sets."

Further Tests Desired.

Now the Australasians wa tests—want them, in fact, as t experiments, but seem to re much publicity beforehand as cap, an indication that that part of the globe must have a dating receivers of its own wh hope will not be squawking a ether lanes when the cruci comes.

Perhaps the most noteworth of the Australasian view is static bugaboo, which holds w in the United States, present little side to the Australasian that they look forward to try ing this month and in months t That's optimism!

F. J. O'Neill, head of Ra Dunedin, N. Z., broadcasting meters, the largest power st New Zealand, with a maximu of 1,000 watts, writes to The that 4YA, which is owned by ish Electrical and Engineeri pany, cable address "Ampe anxious at any time to condu with powerful American stati requests that any desiring to up" with 4YA write or cable

Sends Greetings to United S

The fact that Mr. O'Neill w when tuning for W-G-N, to KGO, Oakland, Cal., on 312 met KHJ, Los Angeles, on 389, w the time were making no sp forts toward distance trans convinced him that two way t sion of music and speech betwe tralasia and the United States be astringly feasible, once the "got the hang of it," this refe the best hours to be chosen.

Beyond the scientific aspect, fest went toward bringing feeling of real kinship betw radioans of Australasia and th try, a great mission that rad stined to advance between the of the world which hither leaned apart because of lack c standing and of common conta is this time so very far away, ness Mr. O'Neill's greetings to dioans of the United States:

"Give our respects to A 'fans' and tell them it is a to hear them, and, speaking a the leading 'fans' of this radio will be the means of cr fraternal feeling between the of the two nations. If they communicate with me I will to give any information desir tests. These should be easily ful on both sides, as we have culty in the bagging."

TEST SUGGESTION

From Sydney the followin suggestions of broadcasting of Australasia to be applied tests have been sent by J. THE TRIBUNE'S correspondent

1. To make certain of p Chicago signals Chicago sh Australia C. W. (continuo telegraphy for a week. Wh heard consistently Chicago try modulation. Australia adjust to Chicago wave leng

2. Cable should be sent modulation after week's tele

3. Various forms of should be tried; first, bui speech, then music. Conc Chicago station will then lished beyond doubt.

4. If tests arranged in sure darkness both ends, t could commence 2 a. m. Ch up to daylight in Chicago.

Means to Fix a Ti

5. The first week's test w lish whether one period o better than another. Afte quent two weeks' test it w parent whether a public de was desirable.

6. As high power as pos be put into Chicago aeria highest radiation efficiency, the power the better chance

7. The wave length sho most efficient for the aeria transmission is made, from the neighborhood of if possible.

8. Station call should b quently during first week's test.

9. Station call should als frequent intervals telegrap when speech and music is

10. If Chicago prefers music at the outset, inste telegraphy, as much tele naling as possible should tween items—if possible f utes every quarter hour. be done too frequently.

11. It is important tha announcement should be subsequent tests either in Australia.

12. If subsequent tests cessful, there is a distinc of broadcasting in suffici being regularly received and rebroadcast.

13. A week's notice at l sible longer—should be t future test.

CO-OPERATION

J. M. Myers, TRIBUNE c for Australasia, organiza tion of THE TRIBUNE'S t partment throughout the w

NO WIRES OR CONNECTIONS
It's all in the Compact Carrying Case
LOUD SPEAKER
SIX TUBES
DRY CELLS
WAVE BRIDGE
The Cover is the Aerial

eless Radio
DIO Easy to Operate
is marvelous radio development is sensation of the country. Thouds are in use today. It is the radio eiver you have always wanted—venient, absolutely portable, lower ced than other big sets, and guaranteed to give satisfaction.
Write for Booklet.
Home Life Exposition, Booth 44, Coliseum
Corporation
Chicago
OF DEALERS:
avis Dry Goods Co.
. A. Starck Piano Co.
udolph Wurlitzer Co.

EDUCATIONAL

--Good Pay Graduate
he remarkably short time of 5 to 7 eafter—a position where you begin the work is ideal, where you are re are many unusual avenues of
in 5 to 7 Weeks
Forming
Business experience is not necessary but girls with some High School education are preferred. The work is easily learned, the course is short, the tuition fee is very small, and we make no charge for assisting our graduates to positions. Call at the school or phone principal and ask for particulars.
ANUFACTURING CO.
c. Controlled-Key
METER
ating Machines
1008-1016 State 8923

Enter Classes Monday
Shorthand
(Gregg & Munson system taught)
Typewriting Comptometer
Business English Cost Accounting
Bookkeeping Secretarial Courses
Salesmanship Forceful Speech
Day and Evening Sessions.
For catalog, call, write or telephone (Randolph 1575)
BRYANT & STRATTON
BUSINESS COLLEGE
118 So. Michigan Ave., Chicago

THE ART INSTITUTE OF CHICAGO
SCHOOL OF ART
SUMMER COURSES
OF SIX AND EIGHT WEEKS
BEGIN JUNE 30
FOR THE CATALOG ADDRESS
RAYMOND P. ENSIGN, DEAN

CAMPS.
Wetomachek
Camp for GIRLS
Junior and Senior Camps for girls aged 9 to 22. Handicrafts and all sports, including horseback riding. 3,000 feet frontage on Powers Lake, Wisconsin. Excellent equipment. Perfect sanitation. No tents. Elevated. A strong force of trained counselors. References required. Write for free Book of 60 Views. Address Mrs. V. H. Kendall, Chicago Normal School of Physical Education, Dept. T., 5026 Greenwood Ave., Chicago, Ill.
WYOMING CAMP
For Boys 12 to 16 years old. Limited to about 6. Complete outfit, car, etc. Safe, healthy, high altitude. Pine trees. Trout fishing, mountain climbing, hiking, camping. Wife a graduate nurse, will assist. Season June 15 to Aug. 15. Terms $250. Address DR. F. O. WHITE, Gordon, Neb.
CAMP Osoha for GIRLS
"OSOHA." On Wisconsin Lake. All sports. Bungalows. Best care. Good food. Happy times. Apply for CATALOG to Chicago Office:—
1204 Stevens Bldg. (Ph. Central 6649).
CAMP FOR BOYS
"MISHIKE" in Wis. Land and water sports. Careful oversight, under ex-Gov't Forester. Apply for CATALOG to—
1204 Stevens Bldg., Chicago
Phone Central 6649.
St. George School Camp EAGLE SPRING LAKE, WIS.
July and August. Nature study, camp craft; canoe $100; deposit with registration; limit 50 children from under 6 girls 2 to 14 years.
ST. GEORGE SCHOOL, 4545 Drexel Blvd., Chicago
DAKOTAH DAKOTA ILLINOIS
A Camp—A Home—A School—in the Country
$142.50—July 1—August 30
W. H. WYLIE, Superintendent
1112 Marshall Field Annex Central 8245
GIRLS' CAMP IN MICH.
"LEELANAU." Water and land sports. Dancing. Riding. Bungalows. Apply for CATALOG to: Chicago Office, 1204 Stevens Bldg., or phone Central 6649.
CAMP MIAMI FOR BOYS
A summer of happiness. Best care. Moderate rate. Apply for CATALOG to: Chicago Office, 1204 Stevens Bldg. (Phone Cen. 6649)

AUSTRALASIA SEEKS FURTHER TESTS WITH U. S.

W-G-N Raises Hope of Future Successes.

BY STEPHEN GILCHRIST.
[Radio Editor.]

W-G-N's long distance test of the night of March 30 has raised in the minds of radio engineers and listeners-in of Australasia the belief that the time is not distant when putting a program on a loud speaker from a broadcast station some 9,000 miles away will be entirely feasible under good conditions.

So successful was the transmission of W-G-N that, despite extremely unfavorable atmospheric conditions and radio interference in New Zealand and Australia, scarcely a district of those two commonwealths failed to report hearing at least a part of the program.

In Wellington, N. Z., where local transmission interference was not as persistent as in other centers, the entire program was "bagged," as letters from Wellington expressed it, "on several receiving sets."

Further Tests Desired.

Now the Australasians want more tests—want them, in fact, as two way experiments, but seem to regard too much publicity beforehand as a handicap, an indication that that distant part of the globe must have a few radiating receivers of its own which they hope will not be squawking along the ether lanes when the crucial hour comes.

Perhaps the most noteworthy part of the Australasian view is that the static bugaboo, which holds wide sway in the United States, presents such a little side to the Australasian radioans that they look forward to tryouts during this month and in months to follow. That's optimism!

F. J. O'Neill, head of Radio 4YA, Dunedin, N. Z., broadcasting on 370 meters, the largest power station in New Zealand, with a maximum power of 1,000 watts, writes to THE TRIBUNE that 4YA, which is owned by the British Electrical and Engineering company, cable address "Amperage," is anxious at any time to conduct tests with powerful American stations, and requests that any desiring to "hook up" with 4YA write or cable.

Sends Greetings to United States.

The fact that Mr. O'Neill was able, when tuning for W-G-N, to "bag" KGO, Oakland, Cal., on 312 meters, and KHJ, Los Angeles, on 369, which at the time were making no special efforts toward distance transmission, convinced him that two way transmission of music and speech between Australasia and the United States, would be entirely feasible, once the stations "got the hang of it," this referring to the best hours to be chosen, etc.

Beyond the scientific aspect, W-G-N's test went toward bringing about a feeling of real kinship between the radioans of Australasia and this country, a great mission that radio is destined to advance between the nations of the world which hitherto have leaned apart because of lack of understanding and of common contact. Nor is this time so very far away, as witness Mr. O'Neill's greetings to the radioans of the United States:

"Give our respects to American 'fans' and tell them it is a pleasure to hear them, and, speaking as one of the leading 'fans' of this country, radio will be the means of creating a fraternal feeling between the peoples of the two nations. If they wish to communicate with me I will be glad to give any information desired as to tests. These should be easily successful on both sides, as we have no difficulty in the bagging."

TEST SUGGESTIONS

From Sydney the following list of suggestions of broadcasting engineers of Australasia to be applied in further tests have been sent by J. M. Myers, THE TRIBUNE'S correspondent:

1. To make certain of picking up Chicago signals Chicago should give Australia C. W. (continuous wave) telegraphy for a week. When this is heard consistently Chicago can then try modulation. Australia can then adjust to Chicago wave length.

2. Cable should be sent announcing modulation after week's telegraphy.

3. Various forms of modulation should be tried; first, buzzer, then speech, then music. Connection with Chicago station will then be established beyond doubt.

4. If tests arranged in May, to insure darkness both ends, transmission could commence 2 a. m. Chicago time up to daylight in Chicago.

Means to Fix a Time.

5. The first week's test would establish whether one period of time was better than another. After a subsequent two weeks' test it would be apparent whether a public demonstration was desirable.

6. As high power as possible should be put into Chicago aerial with the highest radiation efficiency. The higher the power the better chance of success.

7. The wave length should be the most efficient for the aerial on which transmission is made. Keep away from the neighborhood of 450 meters if possible.

8. Station call should be sent frequently during first week's telegraphic test.

9. Station call should also be sent at frequent intervals telegraphically even when speech and music is transmitted.

10. If Chicago prefers speech and music at the outset, instead of week's telegraphy, as much telegraphic signaling as possible should be sent between items—if possible for five minutes every quarter hour. This cannot be done too frequently.

11. It is important that no public announcement should be made before subsequent tests either in America or Australia.

12. If subsequent tests prove successful, there is a distinct possibility of broadcasting in sufficient strength being regularly received in Australia and rebroadcast.

13. A week's notice at least—if possible longer—should be given of any future test.

CO-OPERATION EAGER

J. M. Myers, TRIBUNE correspondent for Australasia, organized the reception of THE TRIBUNE'S broadcast experiment throughout the whole of Australia, New Zealand, and New Guinea. He writes from Sydney that he has had easier assignments in his journalistic career than the creation, within a few days, of an organization of this character in two dominions, including a continent as large as the United States. But his task was facilitated by the cordial coöperation of the newspapers, government authorities and wireless amateurs. Everybody was immediately interested in the experiment, and government departments that sometimes take weeks to come to a decision agreed to coöperate after half an hour's conversation.

"Arrangements for the various wireless stations to 'listen-in,'" Mr. Myers writes, "constituted only one portion of the work; it was necessary to organize collection of news of reception from the widely scattered centers so that cables could be sent in sufficient time to reach THE TRIBUNE on Sunday evening. The difference of sixteen hours between eastern Australian time and Chicago time made this easier.

Ready Three Days Ahead.

Three days before the test was to be made all the arrangements were complete; correspondents had been appointed in all the principal cities, and wireless communication with the isolated centers was an essential part of the organization.

"I made Melbourne my headquarters, and, sitting in a hotel lounge on the evening of the test, literally felt the pulse of this vast country. Telegrams, telephone messages, cablegrams, radio messages followed in quick succession. The first success was reported from Hobart, where the special receiving set on the great battle cruiser H. M. S. Hood had been kindly made available by the flag captain, Capt. Tim Thurn, who is also one of the admiralty's wireless experts. A song was heard soon after 7:30 p. m. Then a Melbourne amateur telephoned his log; Adelaide reported failure; Brisbane picked up the station call W-G-N; and a Sydney amateur recorded partial success.

"At frequent intervals the Melbourne radio station, controlled by the Amalgamated Wireless company, and Mr. Fisk, managing director of the company in Sydney, reported the messages which were flashed across the continent — from Perth and Wyndham in western Australia to Townsville in north Queensland; from New Guinea to Hobart. Then the New Zealand news began to trickle through, from both amateurs and experimental stations, chiefly by wireless, amateurs and the Melbourne radio station telephoning the results to me as received.

Bad Conditions Overcome.

"It was a fascinating evening. Although atmospheric conditions were most unfavorable, it was exceedingly satisfactory that some portions of the program were heard clearly in Melbourne, New Zealand, New Guinea, Hobart and other places, thus establishing beyond all doubt the possibility of wireless telephonic communication between Chicago and the southern Pacific.

"A cablegram recording the main results was in THE TRIBUNE office before conclusion of the program, and the Pacific Cable board rushed the press messages with the details in time for the Sunday night editions."

WJAX TO SEND DAILY WARNINGS TO LAKE CRAFT

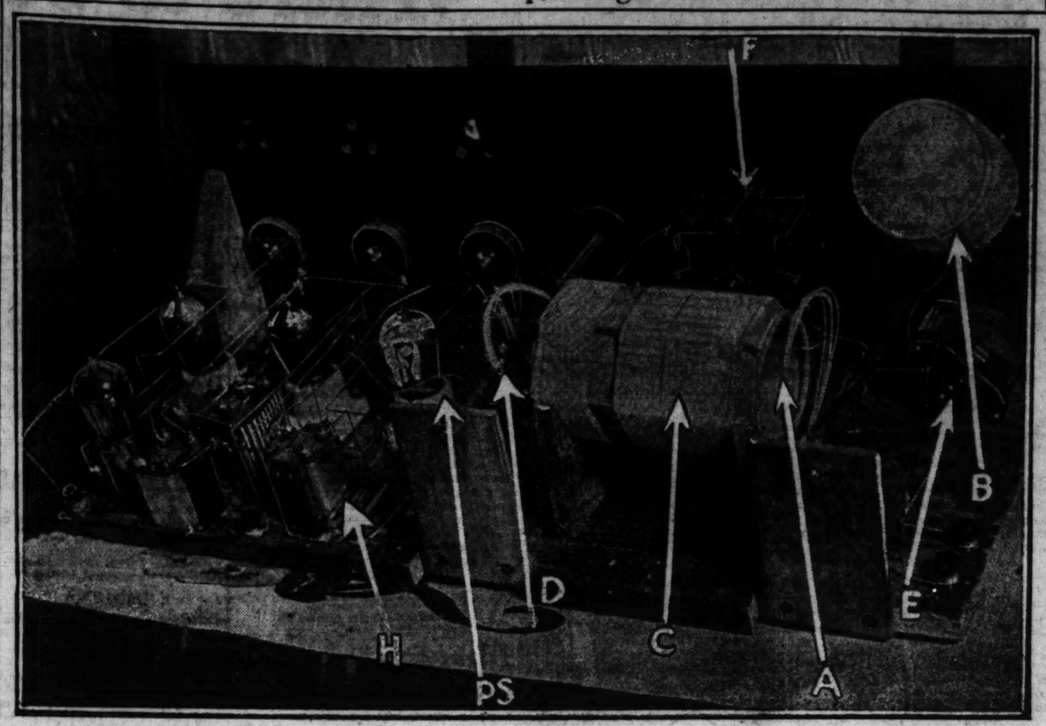
Broadcasting as an aid to vessels on the great lakes is to be inaugurated by WJAX, Union Trust company, Cleveland.

Lieut. B. F. Jenkins of the United States branch hydrographic office of Cleveland will furnish WJAX daily with warnings which will be broadcast immediately following weather reports. These warnings will cover such items as misplaced buoys, lights and buoys not functioning properly, changes in characteristics of lights, recommended drafts for rivers and harbors, new soundings obtained, reports of shoals and floating obstructions such as derelicts, rafts of logs, etc., submerged obstructions reported, such as anchors, lost in a confined fairway, and the like.

Harvard Radio Club Going on Experimental Cruise

New York, May 10.—[Special.]—The Radio club of Harvard has made arrangements for chartering a Gloucester schooner, the Nereus, for a cruise across the Atlantic this summer to study radio problems. The experiments will deal chiefly with low wave lengths for use on transatlantic vessels, and a study will be made of static. The cruise will last three months.

Low Loss Tuner, with Wave Trap, Designed for Broadcast Work



This tuner was designed by W. E. Schweitzer, experimental station 9XBD, and was constructed by W. J. Tarrant, 838 Junior terrace, its owner. With it Mr. Tarrant is able to tune through local broadcasts and Mr. Schweitzer's station, four houses away.

REVAMPED WHITE BILL PROVIDES BUREAU OF RADIO

Anti-Trust Clause Also Altered.

The accompanying photograph of a low loss tuner built for broadcast wave length service may, at first glance, give a suggestion of more or less crudeness that might be overcome; but when it comes to actual performance, the oven dried wood that seems to provide such bulks of loss possibilities will stand up with many of the more sightly insulations.

Since the advocacy of the low loss tuner in licensed amateur circles, to which its use has been confined almost exclusively until very recently, and in which it has been undergoing remarkable development, it has assumed a multitude of forms in the matter of methods of coil winding, and the like.

Several Efficient Windings.

Any of these may be followed—provided either really is followed—with assurance of success, and there is no occasion for any one to lose sleep over the question of which one is best. There is no sense of rivalry in the windings of coils, each in its way offering its measure of efficiency, because each strives for the minimum of distributed capacity and the minimum losses in its own way. However, it would be well to bear in mind that a beautifully wound coil on any inefficient form is love's labor lost.

The low loss tuner at Fred Marco's station, 5XBA, and that in use at 9XBD, W. E. Schweitzer's station, are quite different in design from the standpoint of constants, but quite similar in aim—elimination of losses to the Nth degree. Each has succeeded in bringing in low wave European signals during the last winter with great consistency.

Helps Neighbor Build Set.

When Mr. Schweitzer discovered that W. J. Tarrant, four doors away, was having a world of trouble hearing anything but Mr. Schweitzer when the latter's transmitter was in action, he sought to coöperate with Mr. Tarrant in construction of a receiver that would choke out the code.

It took a great deal of time and labor on the part of both before a properly designed coil was evolved for efficient action over the broadcast range.

At the time the Cardwell condenser, then recognized as one of the few really low loss condensers on the market, was hard to obtain in the 11 plate size, so a 17 plate was cut to the capacity of the 11 plate.

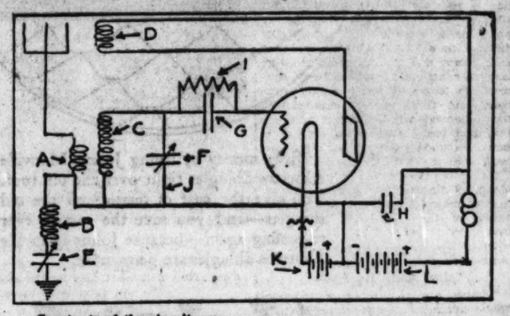
Sharpening Regeneration Set.

The old standby, the regenerative circuit, the circuit with which any one can get good results, can be made to tune extremely sharp. In fact, if one is located near a powerful transmitting station the receiver can be constructed so to tune that a local station will tune almost as sharply as the average distant station does on the present receiver and the surprising thing is that the distant station will tune but little sharper than before.

The diagram of the set and the sizes of wire, condensers, etc., are listed. To get the maximum efficiency from this set the ideas to keep in mind are: Use only the best parts obtainable. There are not many to purchase, so have them of the best. Keep all connections away, as far as possible, from insulation materials, or losses are introduced. As can be seen from the photograph, half inch strips of thin wood are glued on edge along the secondary coil 'c, to keep the windings away from the surface of the cardboard tube. Connect the condenser right onto the grid lead of the tube socket. Do not use a molded socket for the detector tube. Porcelain sockets are best, or if not obtainable, use sockets of metal and porcelain, such as the Radio Corporation sockets. The type of socket used in the amplifier does not matter. Mount the coil A so that it can be rotated up to a right angle to the coil C. Also mount the coil D so that it can be rotated up to a right angle to the coil C.

To tune in a station on this set, keep the primary and secondary at the same wave length. This is done by tuning the condensers E and F. Then tune the coil D by rotating it parallel to the coil C. After various stations are once located and the positions of the dials checked they can always be found at the same positions.

If interference is encountered, revolve the coil A a few degrees at a time away from the coil C. This increasing of the coupling will give increased selectivity.



Constants of the circuit are:
A—Coil of 4 turns No. 18 double cotton covered magnet wire 4 inches in diameter.
B—Coil, 64 turns No. 28 D. C. C. magnet wire wound on cardboard tube 3½ inches in diameter.
C—Coil, 95 turns No. 18 D. C. C. wire. To make this coil, 6 strips of oven-dried wood, ½ inch high, are glued to a 3 inch tube, making winding about 4 inches in diameter.
D—Coil, 28 turns, No. 28 D. C. C. magnet wire on cardboard tube 4 inches in diameter.
E—23 plate Bremer-Tully Vernier variable condenser.
F—11 plate Cardwell variable condenser.
G—.00025 mfd. mica condenser.
H—.001 mfd. mica condenser.
PSH porcelain socket.
I—Grid leak, 2 megohms.
J—Lead connecting to movable plates of 11 plate condenser.
K—A battery, 6 volts.
L—B battery, 13 volts.

Radiophone Operator to Address Electric Club

At the meeting of the radio section of the Electric club of Chicago, in the Morrison hotel on Tuesday at 7 p. m., P. F. Neal, chief operator of station WDAP, will speak on "Broadcasting Stations from the Operators' Standpoint." Lawrence C. F. Horle, chief engineer of the Federal Telegraph and Telephone company, will speak on "Problems Met in Quality Reproduction of Music," and Ted Hatch will exhibit a superhetrodyne receiver.

On June 10 the radio section of the club will give a dinner and smoker in the Cameo room of the Morrison hotel, at which time men of national reputation in the radio field will speak.

DON'T CROWD WIRES.

In wiring your set do not crowd wires. Compromise between too close and too far apart.


Kit No. 3 Is Now Available
CONTAINING
Essential B T Parts for Nameless Circuit
One set of 3—3-circuit R. F. Transformers.
3—.0005 Vernier Variable Condensers.
2—3-plate control Condensers.
1 book of diagrams and instructions.
Price of Kit No. 3, $26.50
Winnipeg, Canada, May 4, 1924.
I am one of the first to hook up the new Nameless Circuit in Western Canada. This I consider a real honor. The set functions equally as well as the Super-Heterodyne. Up to present time it far surpasses in excellency any set I have wired. [Signed]: J. F. B.
Bremer-Tully Mfg. Co.
532 S. Canal St., Chicago



Micro-Selective Tuning Control

NEW ZEALANDER HEARS 500 U. S. CODE SENDERS

Belief that amateur radio in the United States is about to swing wide the doors of other nations, opening the way to private communication between individuals in widely distributed sections of the globe, is given still greater credence by the report that F. D. Bell, prominent New Zealand radio experimenter, has heard 500 American amateur stations.

Reception of signals from amateurs in this country is becoming altogether "too easy," says Mr. Bell in a letter to the American Radio Relay league. "It has come to this, that any one with a single tube and a two coil circuit can hear a dozen on any single night, and the receiver that won't bring them in is a 'dud.'"

"COUPLING TUBE UNIT" MAY BE PUBLIC JUNE 1

Navy Expects to Give Out New Invention.

The "coupling tube unit," by means of which several receiving sets may use a single antenna, will be made available to the public soon after June 1, according to naval radio experts. This device was invented and perfected by Dr. A. H. Taylor and L. C. Young of the Naval Radio laboratory at Bellevue, Md., and has been demonstrated on board the U. S. battleship Colorado.

By connecting a coupling tube unit between each receiving set and the single antenna suspended from the masts several incoming messages on different wave lengths were received simultaneously, while three messages on other wave lengths were transmitted from the vessel.

Patents on this new radio device, which makes the operation of several sets independent of each other, even when receiving on a common aerial, are pending and consequently the inventors do not care to reveal the exact hook-up nor details of the apparatus.

In general, it is said to include a coupling resistance, so high that the strength of the incoming signals is reduced materially, requiring at least a three or four tube set. A radio frequency step in the form of a radio frequency trap, which eliminates any regeneration, is required and of course a receiving set with a detector tube. Reception is improved with two tubes of audio frequency amplification.

The military value of the coupling unit to the navy is high since it enables a vessel or station to carry on several times as much business or traffic as has heretofore been possible without interference, and the navy holds the rights for military use. It has become a part of battleship standard equipment.

To the general public its chief interest will be that it will permit the use of a single aerial on a large apartment house or hotel, wherein each tenant wants to operate his own set independently of others. A lead in can be run into each apartment or suite, the owner specifying that each tenant must use a coupler unit and not connect his receiving set directly with the plug in his suite. Many unsightly aerials on housetops can thus be eliminated.

Big radio manufacturers are said to have made overtures to Dr. Taylor for permission to manufacture his units, but to date the name of the manufacturer has not been announced.

CALL LETTERS, WAVE LENGTHS OF BRITISH BROADCAST STATIONS

British broadcasting stations, their call letters, location, and wave lengths are as follows:

Signal. Location—	Wave.
2LO—London	365
2BD—Aberdeen	495
5IT—Birmingham	475
6BM—Bournemouth	385
5WA—Cardiff	353
5SC—Glasgow	420
2ZY—Manchester	385
6FL—Sheffield	300

HERE AND THERE

According to New York dispatches, Keith circuit vaudeville performers have been forbidden to brpadcast by radio.

One of the results of this decision is enforced abandonment of broadcasting by Vincent Lopez's orchestra.

The Keith office contends that Lopez's drawing power was being decreased for the theaters because people heard him so often on the air.

Broadcasters make the counterclaim that radio "made" Lopez and won him his contract to appear in vaudeville.

Kansas City, Mo., May 10.—The "Merry Old Chief" of the Kansas City Star's Nighthawks will begin a tour of a Chautauqua circuit Tuesday, May 20. He is to headline the circuit during the summer months in an original radio act.

The state will present the inside scenes of a broadcasting studio, with all the accessories. The chief, his orchestra, a male quartet, the "mike," and the "professor" will all be there, by proxy, if not in person.

At present the country has nine radio supervisors, ten inspectors, and ten assistant inspectors. It is pointed out by the bureau of navigation that more supervisors are needed and that subdistrict headquarters should be established at Philadelphia, Omaha, Cincinnati, Denver, Los Angeles, Minneapolis, St. Louis, Pittsburgh, Dallas, Savannah, and Hawaii.

A new station with the call letters WDBH has opened in Worcester, Mass. The announcer will use the slogan, "The Voice from the Heart of the Commonwealth." The power is 100 watts and the wave length 286 meters.

The Cleveland Plain Dealer last week began broadcasting a regular program through station WTAM. Baseball scores and sporting features also are being furnished daily, except Sunday, by the newspaper.

The General Electric company plans to build a radio experimental station this summer to cost about $150,000. The new station will be in the vicinity of Schenectady. WGY will continue to broadcast entertainment and the new station will deal only with experimental work.

Station KDKA, Pittsburgh, has thirty-five pickup points connected to the station by land lines, making possible a great variety of programs.

"Minstrelsy, Past and Present," will be put on the air by WGY, Schenectady, Friday evening, May 16. The Georgia Minstrel Boys, the Radio Four and the WGY orchestra will present the program, which will open with the period of 1000 B. C. Music of the troubadours of 1300 A. D. will be offered as well as the music of the Irish minstrel. The listener will then hear the minstrel music of the Yankee Hill, the first American minstrel. The program will be concluded with a modern minstrel show.

Great Britain not only has taken to its heart the "dynes" of radio, but two London inventors, according to cable advices, have come forth with the "Unidyne," a set said successfully to operate a loud speaker with only an "accumulator," the English name for the "A" battery. The main claims set forth for this new invention are that it reduces static interference and is operated easily.

An all Polish program will be broadcast by WGY, Schenectady, Monday evening, May 12. Compositions of Schertzinger, Gregory, Kierjoff, Jan Gall, Moniuszko, Godard, and Chopin will be offered by the Liberty Bell male chorus, directed by A. Grzegorzewski and the Kaline Ladies' Glee club, both Polish organizations of Amsterdam, N. Y.

WDAR, Philadelphia, recently was picked up by members of an expedition into the valley of Amazon in search of rare birds. A cablegram from Para, Brazil, received by the station, read: "Hoatzin expedition thanks you for splendid program. Advance party starting up Amazon Monday. All well and happy." It was signed Rudolphe M. de Schauensee.

WBBG, "The Voice from Cape Cod," at Mattapoisett, Mass., transmitting on 250 watts and using Willard storage batteries alone for power, has been heard frequently in England and on the Pacific coast. The station uses 2,400 volts and transmits on 240 meters.

A 500 watt transmitter is being built at station WRW, Tarrytown, N. Y. Engineers expect to have the new equipment in operation July 15.

T. C. O'Donnell, editor of the Writer's Digest, is giving a series of lessons in journalism for writers and aspirants every Friday afternoon at 4 o'clock from WLW, the Crosley station at Cincinnati.

REVAMPED WHITE BILL PROVIDES A BUREAU OF RADIO

Anti-Monopoly Clause Is Also Altered.

Washington, D. C., May 10.—[Special.]—Federal regulation of radio communication, with special provisions applying the anti-trust laws to any attempt to monopolize the ether or apparatus used in the operation of a broadcasting station, is proposed in the White bill which has been ordered reported by the house committee on merchant marine.

The bill represents a two years' study by the committee with a view of evolving a comprehensive code for control of radio communication and correcton of evils that have grown up as the science has progressed.

Creates Radio Bureau.

The bill creates a bureau of radio in the department of commerce which would be assisted in enforcing the law by an advisory committee. This advisory committee would be composed of one member each, representing the secretary of state, the secretary of the treasury, the secretary of war, the secretary of the navy, the secretary of agriculture, the postmaster general, the secretary of commerce, the United States shipping board, and seven additional members of "recognized attainment in radio communication" from civilian life.

Anti-Monopoly Clause.

The revamped anti-monopolistic provision of the bill reads as follows:

"The secretary of commerce is hereby directed to refuse a station license to any person, company, or corporation, or any subsidiary thereof which, in his judgment, is unlawfully monopolizing or seeking to unlawfully monopolize radio communication, directly or indirectly, through the control of the manufacture or sale of radio apparatus, through exclusive traffic arrangements, or by any other means. In addition, the general anti-trust laws are made applicable to the manufacture, sale, and distribution of radio devices and equipment."

ACCUSES R. C. A. OF BROADCASTING JAP PROPAGANDA

Washington, D. C., May 10.—Charges that the Radio Corporation of America has given frequent circulation to Japanese propaganda through its station WRC here while denying congressmen a chance to answer it, have been made to Secretary of Commerce Hoover by Senator Shortridge of California.

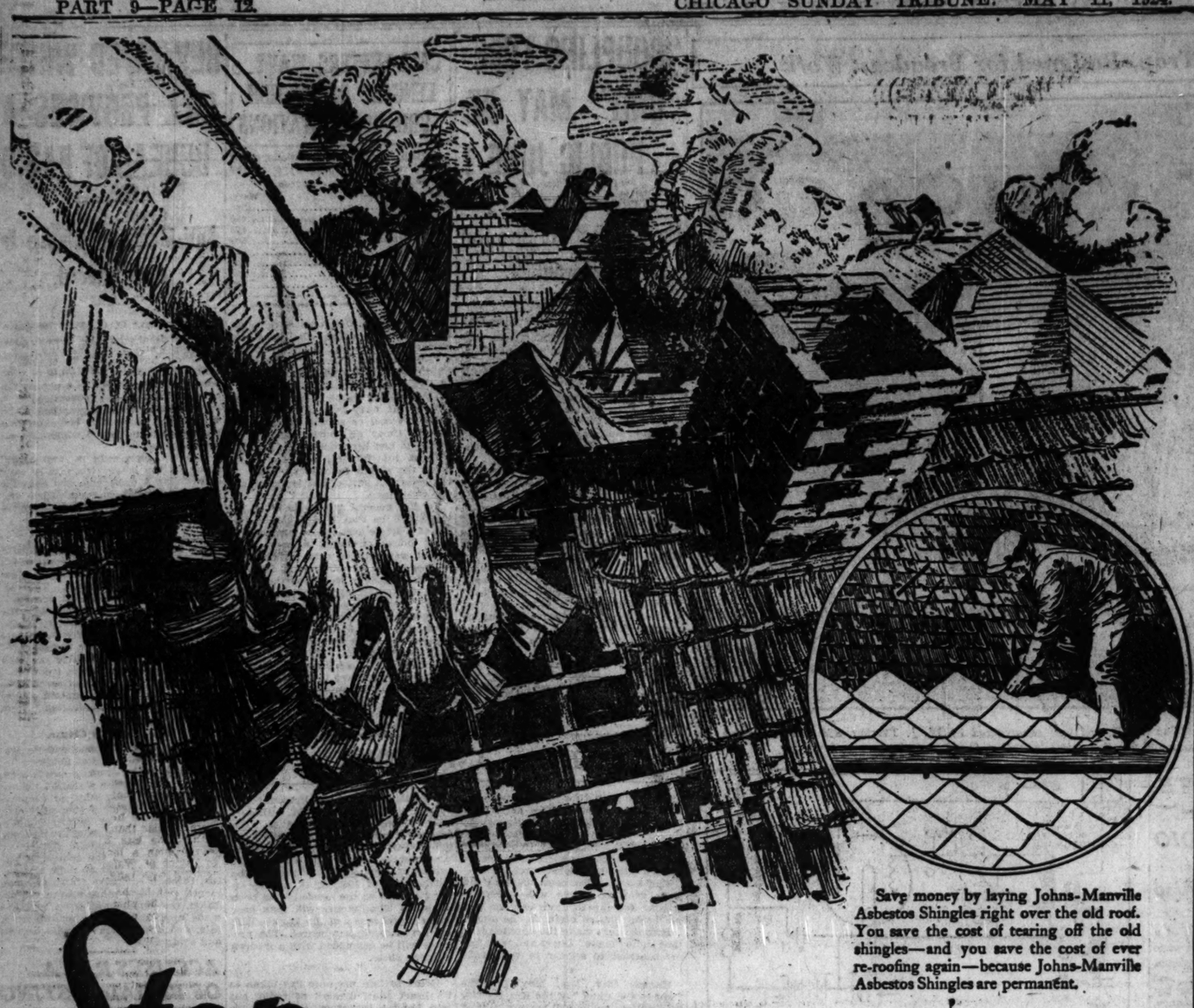
Shortridge also asked Hoover to investigate alleged transactions of the radio corporation with foreign governments. He sent Hoover a report of an investigation made by V. S. McClatchy, Sacramento, Cal., publisher, purporting to show that the corporation has a contract with the Japanese government giving it a monopoly of radio service to Japan, terminable at any time by the Japanese government.

Baseball Games, Political Speeches & Music via Radio all Summer

Now made in two sizes:
79 cells—100 volts, $25.00
117 cells—150 volts, $37.50
Charger, $1.50
Always Ready
You will want to use your set this summer. Will your "B" batteries be dead? If you have a LANE Non-Acid Rechargable "B" you can keep it fully charged and ready to deliver maximum results at all times.
Static
A lot of that noise so often mistaken for static is due to run-down "B" batteries. You eliminate it when you use the quiet and powerful LANE.
Cost
You soon spend more than $25.00 for unsatisfactory dry cell batteries. Therefore $25.00 for the ever ready LANE with unlimited life is a very good investment. If not satisfied in 10 days your money will be refunded.
Convenience
The LANE can be charged from any electric light socket at home or on your vacation. Electricity is available almost anywhere. Dry cell batteries may be hard to find when you are out of town.
If your dealer can't supply we will ship C. O. D. or upon receipt of money order, check or draft.
The Lane Mfg. Co.
2941 W. Lake St. Ked. 4625
DEALERS—write for our very attractive proposition.

THE GREATEST VALUES EVER OFFERED
45 Volt "B" Battery Guaranteed Fresh $1.98
Radio PLYMOUTH SHOP & Auto Supplies
WABASH 6334
39 West Jackson Blvd.
OPEN EVENINGS AND SUNDAY
22½ Volt "B" Battery Guaranteed Fresh 98c
TAKE RADIO ON YOUR VACATION
3-Tube Set—1 Stage Det. and 2 Amp. $14.95
While They Last
Every Set Guaranteed
Crystal Set $1.00
Head Phones $1.00
23-Plate Condenser $1.00
75-Ft. Ribbon Aerial $1.00
Radio Transformers $1.00
Audio Transformers $1.00
Lightning Arrester $1.00
R. W. Crystal Detector $1.00
Spring Aerial $1.00
Loop Aerial $1.00
Battery Charger With Tungar Bulb $7.95
1 Tube 1500-Mile Receiving Set In Cabinet $9.85
Ribbon Aerial: 50 Ft. 69c; 75 Ft. $1.00; 100 Ft. $1.39
Soldering Irons $1.49
1500 Vario Condenser $1.69
Ribbon Aerial, 1 tube set, 227 volt $17.89
Radio Loop Aerial, very effective, 1 tube set $14.98
23-Plate Vernier Condenser $1.98
Rheostat 49c
"A" Storage Batteries
Carbon Storage Radio Batteries with radio terminals — 13 volts
100 lbs. $10.95
120 lbs. $12.45
201A Type Tubes $2.95
2000 ohm Headphones, pair, $1.98
Baldwin Type C Headphones, $12 regular $6.69
3-Tube Radak Rec. Set
Has range of 175 to 525 meters, and gives a strong, clear tone. This outfit complete in a mahogany cabinet $19.89
$75 value
French Le De Luxe Amp. and Det. Tubes $1.98
Headquarters for Fleuhermer
BRANDES Table Talker $10.00 Regular, $6.95
Phones at $4.49
Raala and Erla Reflex Parts in Stock
PLYMOUTH RADIO SHOP, 39 W. Jackson

CUT OUT STATIC and Interference
Don't put your set away for the summer on account of that troublesome interfering static that comes busting in every time you get some favorite station.
You will be surprised at the ease with which you can
Eliminate Static and Interference
Costs less than a dollar to equip any type of set, aerial, receptive, radio frequency, tuned, reflex, regardless of size of antenna. We are getting past to most interference stations and in local amateur wireless conversations.
You can get the same results.
Send stamped addressed envelope for further information. WRITE TODAY.
Cambridge Radio Laboratory
121 East Exchange St., Cambridge, Ill.



Save money by laying Johns-Manville Asbestos Shingles right over the old roof. You save the cost of tearing off the old shingles—and you save the cost of ever re-roofing again—because Johns-Manville Asbestos Shingles are permanent.

Stop *tearing off those old shingles!*

Lay Johns-Manville Asbestos Shingles right over the old roof. Get the fire-safety and permanence of Asbestos at little more than the price of ordinary roofing



For home roofs. Whether building a new house or re-roofing an old one, it will pay you to secure the fire-safety and permanence of Johns-Manville Asbestos Shingles.



For flat roofs. Buildings like this—the Wrigley Building, Chicago—are built for permanence. That is why the roof chosen was Johns-Manville Built-up Asbestos Roofing.



For sloping industrial roofs. Johns-Manville Asbestos Roofings protect against fire, smoke, alkali, as well as against weather—because they are rock roofings.

GOING to re-roof? Here's a very important "don't"—you'll save a good deal of money by observing it.

Don't tear off the old roof!—and you won't have any broken shrubbery or litter around the house—you won't expose the inside of your home to the dangers of a sudden rainstorm—and you won't have to pay any labor charges for having the old shingles torn off and carted away.

But—more important than anything else—the old roof, under the new and permanent Johns-Manville Asbestos Shingles, becomes a solid blanket of valuable insulation to protect your home against winter cold and summer sun.

An all-round economy

Not only is this method of laying your new roof inexpensive—but the Johns-Manville Asbestos Shingles themselves make the most economical roof you can buy, because they will protect your roof year upon year, with little or no maintenance cost, as long as your house lasts. When you re-roof with Johns-Manville Asbestos Shingles you have re-roofed for the last time.

Two kinds of Asbestos Shingles

No matter how small or how large your house is, it can have the protection of an asbestos shingled roof. Permanence and fire-safety are brought within the reach of every pocketbook.

Johns-Manville makes two types of asbestos shingles—rigid and flexible. The rigid Asbestos Shingles are hard, concrete-like slabs—with all the permanence of concrete—but they are beautifully toned with several rich colors, reds, grays and browns, whichever you may prefer.

The flexible type—called Johns-Manville Flexstone Shingles, are sold at about the same low cost of ordinary slate-surfaced shingles. Flexstone Shingles are slate-surfaced too—but here the similarity ends. Instead of a rag-felt base such as most flexible shingles have, Flexstone Shingles are built upon a dense layer of asbestos rock fibre—which accounts for their greater fire-safety and durability. They are furnished in shades of red, green or blue-black.

Asbestos for every building

Not only is asbestos the most practical shelter for houses—either old or new—it is a great economy on any type of building.

Besides the Asbestos Shingles, our line includes Built-up Asbestos Roofings for flat roofed buildings and Asbestos Roll Roofings, both slate-surfaced and plain, for all types of sloping roofs, industrial buildings, sheds, garages, farm buildings, etc., and that comfort-giving material for lining walls, floors and roofs, Johns-Manville Housline, which insulates your house against heat, cold or noise.

The concerns listed here can tell you what type Asbestos Roofing best meets your needs. Consult the one nearest you, and fill in the coupon below.

JOHNS-MANVILLE Incorporated
Michigan Ave. at 18th St., Chicago, Ill.

Where to buy Asbestos Roofing

Distributors:

ARKANSAS

HOT SPRINGS—Wilson Lumber Co.

ILLINOIS

ALLERTON—Anderson & Allen
ALTAMONT—Geo. Stillman Lumber Co.
ALTON—Springman Lumber Co.
ARCOLA—Goggin Construction Co., 111 N. Chestnut St.
AURORA—Alexander-Carr Lumber Co.
BASCO—Taber Lumber Co.
BELLEVILLE—Gundlach Roofing Co., 408 E. Main St.
BENTON—McFall Hardware Co.
BISMARCK—Boughton Bros.
BLOOMINGTON—W. S. Harwood Lumber & Coal Co., Inc.
BLUE ISLAND—Rohe Lumber Co., 401 Vermont St.
BONDVILLE—J. H. Kreier
BONFIELD—Bonfield Lumber Co.
BRIGHTWOOD—C. L. Dungan
BROADLANDS—Home Lumber Co.
BRYANTON—J. B. Jacobson
CAIRO—Bono & Williams
CAMP GROVE—H. M. Dewey & Co.
CARROLLTON—J. C. Sackett, 214 Pine St.
CERRO GORDO—E. O. Twyman
CHAMPAIGN—Home Lumber Co.
CHICAGO—Edward Hines Lumber Co., 3949 Milwaukee Ave.
5134 Milwaukee Ave.
4656 W. Roosevelt Road
355 N. Lavergne Ave.
4901 W. 23th Place
1832 Belmont Ave.
CHILLICOTHE—Hunter Lumber Co.
CHRISMAN—A. E. Hinesmith & Son
CISSNA PARK—Cissna Park Co-Operative Lumber Co.
CLINTON—R. T. Smith, 318 S. East St.
DANVILLE—Frank L. Hill
DIXON—Wilbur Lumber Co.
EDELSTEIN—Hunter Lumber Co.
ELAIN—Geister Bros.
ELMHURST—Elmhurst Lumber & Coal Co., Park Ave. and Prospect St.
EL PASO—Haas Plumbing Co.
EVANSTON—Edward Hines Lumber Co.
FAIRBURY—J. N. Bach
FAIRFIELD—Fairfield Lumber Co.
FISHER—J. S. McIlliton, Fisher Lumber Yard
FORREST—Forrest Lumber Co.
FRANKLIN GROVE—C. D. Husser & Son
FREEPORT—J. H. Patterson Co.
GEORGETOWN—C. B. Spence
GIBSON CITY—F. A. Miller Lumber Co.
GIFFORD—Ellis Lumber Co.
GILLESPIE—E. Jones Lumber Co.
GLEN VIEW—Edward Hines Lumber Co.
GRANT PARK—Giesner Lumber & Coal Company
GRIGGSVILLE—Hunter Lumber Co.
HAMILTON—Taber Lumber Co.
HARRISBURG—J. B. Ford Lumber Co., 20 E. Locust St.
HENRY—Hunter Lumber Co.
HERRIN—U. L. Walker & Co., 1 South Park Ave.
HINDSBORO—Hunter-Shoemaker Lumber Co.
HOMER—H. M. Smoot
HOOPESTON—Illinois Lumber, Grain & Coal Co.
HUNTLEY—J. H. Patterson Co.
JOLIET—Lyons Bros. Lumber & Fuel Co., 602 Washington St.
KANKAKEE—H. Troup & Co., Inc., 202 N. East Ave.
LACON—Hunter, Allen & Co.
LINCOLN—Lauer Bros.
LITCHFIELD—F. I. Taylor Lumber Co., 201-209 W. Union Ave.
LOSTANT—Hunter, Allen & Co.
McHENRY—McHenry Lumber Co.
MACKINAW—Hunter Lumber Co.
MACOMB—P. A. Kennedy
MAGNOLIA—Hunter, Allen & Co.
MAHOMET—Patton Lumber Co.
MANTENO—Farmers' Elevator Co.
MARENGO—J. H. Patterson Co.
MARION—W. G. Cochran Lumber Co.
MARION—Ideal Lumber Co.
MATTOON—Estate of J. D. Andrews
MELROSE PARK—Edward Hines Lumber Company
METAMORA—Schreptfer & Martin
MINONK—Fred Tucker
MT. VERNON—Mt. Vernon Lumber Co.
NAUVOO—Taber Lumber Co.
NEOGA—Jacobsen Lumber Co.
NOKOMIS—Faunwitt & Son Hardware Co.
NORMAL—W. D. Aeamer & Co.
OAK PARK—Purnell Roofing Co., Inc.
OGDEN—Hunter Lumber Co.
OLNEY—J. C. Von Allmen & Son, 333 N. Walnut St.
PANA—The O. H. Paddock Lumber Co.
PARIS—Luttrell Bros.
PARK RIDGE—Edward Hines Lumber Co.
PAXTON—Andrews Lumber & Mill Co.
PEORIA—Peoria Builders Supply Co.
PHILO—Hazen & Franks
PIPER CITY—W. O. McKinney & Co.
POLO—McGrath & Ashley Lumber Co., Inc.
PONTIAC—The West Side Lumber Co.
PRINCETON—C. A. Owen Lumber Co.
QUINCY—Hoskins & Maxwell Roofing Co., 319 Hampshire St.
RIVER FOREST—Edward Hines Lumber Co.
RANKIN—Scott Johnson
ROANOKE—J. B. Snyder & Son
ROBINSON—Brubaker & Son
ROCKFORD—J. H. Patterson Co.
ROCHELLE—J. H. Patterson Co.
ROSCOE—J. H. Patterson Co.
RUTLAND—Hunter, Allen & Co.
SADORUS—Hunter Lumber Co.
SALEM—C. A. Porter, 903 S. Broadway.
SANDWICH—Philip S. Lindner & Co.
SENECA—Graves Lumber Co., Inc.
SHELDON—W. H. Sips
SIDNEY—Hazen & Franks
SOUTH WILMINGTON—Hunter, Allen & Company
SPARLAND—Hunter Lumber Co.
SPEER—Speer Lumber Co.
SPRINGFIELD—Baker Lumber Co.
STERLING—Moses Dillon Co., Inc.
ST. JOSEPH—A. E. White
TAYLORVILLE—J. E. Rhoads Builders' Materials & Supply Co.
TOLONO—Hunter Lumber Co.
UNION—J. H. Patterson Co.
VICTORIA—Van Pelt & Co.
VILLA GROVE—Home Lumber Co.
VIRGINIA—The Goodell Lumber Co., Inc.
WATSEKA—The People's Grain & Lumber Co.
WAUCONDA—J. H. Patterson Co.
WAUKEGAN—Waukegan Lumber & Coal Company
WELLINGTON—Boughton Bros.
WESTVILLE—Spang & Wherry
WILMETTE—Farwell Roofing Co., Inc.
WYOMING—R. C. Sellon Lumber Co.

INDIANA

ANDERSON—Hoosier Roofing Co., Inc.
BLOOMINGTON—Hughes Bros. Co., 219 W. 4th St.
CHALMERS—True & True Lumber Co.
CROWN POINT—C. D. Root
CULVER—J. O. Ferrier
ELKHART—Consumers Coal & Supply Co., 738 S. Main St.
ELWOOD—Winters Lumber Co.
FT. WAYNE—General Asbestos & Supply Co., 307 Farmers Trust Bldg.
GOSHEN—C. A. Davis & Son
GREENCASTLE—True-Hilton Lumber Co.
INDIANAPOLIS—Allied Coal & Material Co., 406 Odd Fellow Bldg.
KENDALLVILLE—S. A. Eckhart
KOKOMO—Thos. J. Dye & Son
LAFAYETTE—Ed Munger Lumber Co., 1307 Ferry St.
LAPORTE—Laporte Lumber & Coal Co.
LEESBURG—Gilliam-Fetkner Lumber Co.
LOGANSPORT—Parker & Johnston, Inc., 719 Spencer St.
MARION—Byrd Lumber Co.
MICHIGAN CITY—Michigan City Builders Supply Co.
MONTICELLO—Monticello Lumber & Coal Company
MT. VERNON—Claes V. Schenk, 212 Main St.
MUNCIE—Kirby-Wood Lumber Co.
OTTERBEIN—Metzger Lumber Co.
PORTLAND—Cline-Wilt Lumber Co.
RICHMOND—Richmond Lumber Co.
ROCHESTER—O. M. Hendrickson Co., 190 Main St.
SOUTH BEND—General Asbestos & Supply Co., 218 W. Jefferson Blvd.
TERRE HAUTE—Reiman Lime & Cement Co., Inc.
TIPTON—Tipton Lumber Co.
VINCENNES—G. F. Osterhage Lumber Co., 315 E. St. Clair St.
WABASH—Smith-Hubbard Lumber Co.
WASHINGTON—Reet-Blue Lumber Co.

IOWA

ALBIA—Falvey Bros.
AMES—H. L. Munn Lumber Co.
BENNETT—United Lumber Co.
BETTENDORF—Bettendorf Lumber & Supply Co.
BOONE—C. Nelson & Sons
BURLINGTON—Hazel Lumber Co.
CEDAR RAPIDS—Limbaek Lumber Co., 200 N. 3d St.
CHARITON—Elkenberry & Co.
CLINTON—Gabriel Lumber & Fuel Co.
CRESCO—C. S. Alexander
CRESTON—Jackson-Sherry Lumber Co.
DAVENPORT—Bettendorf Lumber Co.
DES MOINES—Medford & McGuire, 329 Sixth Ave.
DUBUQUE—Eagle Point Lime Works
FORT DODGE—Fort Dodge Lumber Co.
GLENWOOD—Fullerton Lumber Co.
GRINNELL—Stekely Lumber Co.
IOWA CITY—Nagle Lumber Co.
KEOKUK—Taber Lumber Co.
KIOTA—Luttrell Lumber Co.
KNOXVILLE—Taber Lumber Co.
MARSHALLTOWN—Joyce Lumber Co.
MASON CITY—Moore & Moore, Inc., 629 S. Federal Ave.
MT. VERNON—Home Lumber Co.
MUSCATINE—Muscatine Lumber & Coal Co.
RED OAK—Hawkeye Lumber Co.
SHENANDOAH—Shenandoah Lumber Co.
SIOUX CITY—H. C. McNeil & Son, 1016 Jackson St.
VINTON—The Ellis Lumber Co.
WASHINGTON—Wilson-Karst Lumber Co.
WATERLOO—Dunkleberg, Looper & Cooper, Inc.

KANSAS

TOPEKA—W. I. Miller Lumber Co.

MICHIGAN

BATTLE CREEK—C. R. Brower Lumber Co., 111 Marshall St.
BENTON HARBOR—A. T. Hall, 82 Elm Street
BIG RAPIDS—Hardy Bros. Products Co.
CADILLAC—Cadillac Lumber Co.
CALUMET—Armstrong-Thielman Lumber Co.
CHANNING—The Iron County Lumber Co.
COLDWATER—Lewis Lumber Co.
CRYSTAL FALLS—The Iron County Lumber & Fuel Co.
GRAND RAPIDS — Glendon A. Richards Company
HANCOCK—Armstrong-Thielman Lumber Company
HASTINGS—R. C. Fuller
HILLSDALE—G. A. Aldrich & Co.
HUBBELL—Armstrong-Thielman Lumber Company
IRON MOUNTAIN—Holfelts & Rhode
IRON RIVER—Phoenix Lumber & Supply Co., Inc.
IRONWOOD—F. J. Hager Lumber Co.
KALAMAZOO—Union Trim & Lumber Co.
LANSE—Armstrong-Thielman Lumber Co.
LANSING—The Briggs Co., 400-6 Michigan Ave., E.
MARQUETTE—The Soo Hardware Co.
MUSKEGON—Asmussen Roofing Co., Williams St.
NILES—The Niles Lumber Co.
SAULT STE. MARIE—The Soo Hardware Company
SOUTH HAVEN—Nilsenegger Lumber Co.

MISSOURI

BROOKFIELD—T. B. Walsh Lumber Co.
CHILLICOTHE—Turner Lumber & Investment Co.
COLUMBIA—Boone County Lumber Co.
HANNIBAL—Long-Bell Lumber Co.
JOPLIN—Stewart Lumber Co.
KIRKSVILLE—Baxter Lumber Co.
MARYVILLE—Curtiss Bros.
ST. JOSEPH—Seaman & Schenke

OKLAHOMA

OKLAHOMA CITY—Makins Lumber Co.
G. A. Nichols Lumber Co.
SAPULPA—Fullerton-Stuart Lumber Co.

WISCONSIN

ANTIGO—Antigo Hardware Co., Inc.
APPLETON—Hettinger Lumber Co.
ASHLAND—Ferris Hardware Co.
BEAVER DAM—Hoodl-Jacobs Co.
BELOIT—Beloit Lumber Co., 643-653 Fourth St.
CLINTON—Barker Lumber & Fuel Co.
COBB—Cobb Lumber Co.
DELAVAN—Sage-Fifield Lumber Co.
EAU CLAIRE—The Evans-Lee Co.
ELKHORN—Elkhorn Hardware Co.
FOND DU LAC—W. J. Nunn Lumber Co.
GREEN BAY—Green Bay Hardware Co.
HARTFORD—The Hartford Lumber Co.
JANESVILLE—Fifield Lumber Co.
JEFFERSON—N. J. Braun Lumber Co.
KAUKAUNA—Kaukauna Lumber & Box Company
KENOSHA—Kenosha Lumber Co.
KIEL—A. B. Laun Co.
LA CROSSE—La Crosse Lumber & Supply Co.
MADISON—Yawkey-Crowley Lumber Co.
MANITOWOC—Schmidt Lumber Co.
MAYVILLE—Mayville Lumber Co.
MENASHA—Wm. Krueger Company
MILWAUKEE—Asbestos Roofing Co., 633 Reed St.
Badger Lumber & Supply Co.
Bend-Lo Lumber Co.
Schoenwetter Lumber Co.
John Schroeder Lumber Co., Fort & Walnut Sts.
Wisconsin Lumber Co.
NEENAH—Wm. Krueger Company
NEW LONDON—The A. G. Laun Co.
OCONOMOWOC—Oconomowoc Lumber & Fuel Co.
OSHKOSH—Morgan Company
PLYMOUTH—Barker Lumber & Fuel Co.
PORTAGE—Consumers Lumber & Coal Co.
RANDOLPH—Barker Lumber & Fuel Co.
RIPON—Middleton Lumber & Fuel Co.
SHEBOYGAN—Hildebrand Lumber & Supply Co.
SOUTH MILWAUKEE—South Milwaukee Lumber Co.
STURGEON BAY—Barker Lumber & Fuel Company
SUPERIOR—F. H. Gleson, 724-8 and Butler Ave.
TWO RIVERS—Schmidt Lumber Co.
WATERTOWN—Yawkey-Crowley Lumber Company
WAUKESHA—Waukesha Asbestos Co., Inc.
WAUPUN—Yawley-Crowley Lumber Co.
WAUSAU—Builders Lumber & Supply Co.
WISCONSIN RAPIDS—W. A. Marlow Lumber Co.

Rigid Shingle Contractors

(These concerns apply shingles)

ILLINOIS

CHICAGO—Consumers Asbestos Roofing Co., 1645 W. Austin Ave.
James F. Mansfield & Son, 1645-47 S. Crawford Ave.
Hans Roscnow, 6847 Hobart Ave. (Norwood Park).
DECATUR—R. M. Dennis & Son
The Builders Lumber Co., 732 N. Monroe St.
DU QUOIN—Ig. Koerner & Son
EVANSTON—North Shore Roofers
MATTOON—Industrial Roofing Contractors
METROPOLIS—Wm. I. Tune
OAK PARK—Purnell Roofing Co., Inc.
QUINCY—Hoskins & Maxwell Roofing Co., 319 Hampshire St.
GARY—Chas. L. Gatz, 804-6 Washington Street
HAMMOND—Peter Tanis, Jr., 123 Williams St.
INDIANAPOLIS—Hoosier Roofing Co., Inc., 426 S. Meridian St.
MICHIGAN CITY—Michigan City Builders Supply Co.
SOUTH BEND—General Asbestos & Supply Co., 218 W. Jefferson Blvd.
TERRE HAUTE—Hartmann Co., Inc., 1725 Wabash Ave.

INDIANA

ANDERSON—Hoosier Roofing Co., Inc.
CONNERSVILLE—H. Cain & Son
EVANSVILLE—Ohio Valley Roofing Co.
FT. WAYNE—General Asbestos & Supply Co., 307 Farmers Trust Bldg.

IOWA

CHARLES CITY—H. A. Hoger
DES MOINES—Medford & McGuire, 329 Sixth Ave.
DUBUQUE—Geisler Bros., 534-544 Locust St.
SIOUX CITY—National Roofing Co., Inc.

MICHIGAN

BATTLE CREEK—C. R. Brower Lumber Co., 111 Marshall St.
BENTON HARBOR—A. T. Hall, 82 Elm Street
CADILLAC—Cadillac Lumber Co.
HASTINGS—R. C. Fuller
HILLSDALE—G. A. Aldrich & Co.
KALAMAZOO—Union Trim & Lumber Co.
LANSING—The Briggs Co., 400-6 Michigan Ave., E.
MUSKEGON—Asmussen Roofing Co., Williams St.
NILES—The Niles Lumber Co.
SAULT STE. MARIE—L. A. Pierce
SOUTH HAVEN—Nilsenegger Lumber Co.

OKLAHOMA

MUSKOGEE—Star Tin & Roofing Co.
OKLAHOMA CITY—G. A. Nichols Lumber Co.
TULSA—American Slate & Tile Roofing Co.

WISCONSIN

GREEN BAY—Green Bay Hardware Co.
MILWAUKEE—Asbestos Roofing Co., 633 Reed St.
Milwaukee Asbestos Co.
OSHKOSH—Chase Co., 362-69 Division St.
RACINE—Carlson Covering Co.
WAUKESHA—Waukesha Asbestos Co., Inc.

Flat Roofing Contractors

(These concerns apply built-up roofing)

ARKANSAS

HOT SPRINGS—Wilson Lumber Co.

ILLINOIS

AURORA—Maicor Roofing Co., Fox Theater Bldg., Room 2
BELLEVILLE—Gundlach Roofing Co., 408 E. Main St.
BLOOMINGTON—Berry & Kingston
CAIRO—Bono & Williams, 1002 Commercial Ave.
CHAMPAIGN—The Twin City Roofing Co., Inc., 201 S. 1st St.
CHICAGO—The Edward Moore Roofing Co., 2729 W. Madison St.
James F. Mansfield & Son, 1645-47 S. Crawford Ave.
M. W. Powell Co., Marquette Bldg.
DECATUR—R. M. Dennis & Son
JOLIET—George McDowell
KANKAKEE—Henry Reuter & Son
MATTOON—Industrial Roofing Contractors
MOLINE—R. C. Harrington, 602 Moline Trust Bldg.
MT. VERNON—Wm. R. McCoy, 116 N. 12th St.
OAK PARK—Purnell Roofing Co., Inc.
OLNEY—J. C. Von Allmen
PARIS—Luttrell Bros.
PEORIA—A. A. Bushell & Son, Bushell Bldg.
QUINCY—Hoskins & Maxwell Roofing Co., 319 Hampshire St.
ROBINSON—Brubaker & Son
SPRINGFIELD—Wm. Foster Metal Products Co.
WAUKEGAN—The Hubert Co., 211 Madison St.

INDIANA

ANDERSON—Hoosier Roofing Co., Inc.
CONNERSVILLE—H. Cain & Son, E. Cort Street
EVANSVILLE—Ohio Valley Roofing Co.
FT. WAYNE—General Asbestos & Supply Co., 307 Farmers Trust Bldg.
GARY—Chas. L. Gatz, 804-6 Washington Street
INDIANAPOLIS—Hoosier Roofing Co., Inc., 426 S. Meridian St.
LOGANSPORT—Perry Hoen & Co.
MARION—Curran Roofing Co., 505 S. Washington St.
MICHIGAN—Michigan City Builders supply Co.
SOUTH BEND—General Asbestos & Supply Co., 218 W. Jefferson Blvd.
TERRE HAUTE—Hartmann Co., Inc., 1725 Wabash Ave.

IOWA

CEDAR RAPIDS—Hahn Roofing Co.
DES MOINES—Medford & McGuire, 329 Sixth Ave.
DUBUQUE—Geisler Bros., 534-544 Locust St.
KEOKUK—D. W. Higby, 315 Belknap Ave.
SIOUX CITY—National Roofing Co., Inc.
WATERLOO—Waterloo Roofing & Supply Co., 207 E. 5th St.

KANSAS

TOPEKA—Geo. W. Warren & Son

MICHIGAN

BENTON HARBOR—A. T. Hall, 82 Elm Street
CADILLAC—Cadillac Lumber Co.
GRAND RAPIDS—Glendon A. Richards Co., Winter Ave. and Bluxome Sts., W.
IRON MOUNTAIN—Holfelts & Rhode
KALAMAZOO — George Whyment, 815 Douglas Ave.
LANSING—The Briggs Co., 400-6 Michigan St., E.
MENOMINEE—Bruce & Eickemeyer
MUSKEGON—West Michigan Roofing Co., 69 Lyman Block
Asmusses Roofing Co., Williams St.
NILES—The Niles Lumber Co.
SAULT STE. MARIE—L. A. Pierce
The Soo Hardware Company

MISSOURI

JOPLIN—Morgan Roofing Co.
ST. JOSEPH—Seaman & Schenke

OKLAHOMA

TULSA—American Slate & Tile Roofing Co.

WISCONSIN

EAU CLAIRE—Horel-George Metal Work Co., 442 Water St.
GREEN BAY—Green Bay Hardware Co.
LA CROSSE—La Crosse Lumber & Supply Co.
MADISON—General Paper & Supply Co.
MILWAUKEE—The Winding Roofing Co., 1004 Trust Bldg.
OSHKOSH—Chase Co., 362-69 Division St.
RACINE—Carlson Covering Co.
WAUKESHA—Waukesha Asbestos Co., Inc.

JOHNS-MANVILLE *Asbestos Roofings*

Trade Mark Reg. U.S. Pat. Off.
Asbestos and its allied products
INSULATION
BRAKE LININGS
ROOFINGS
PACKINGS
CEMENTS
FIRE PREVENTION PRODUCTS

Mail this Coupon

Johns-Manville, Inc.
Michigan Ave. at 18th St.
Chicago, Ill.

Kindly send me literature on Asbestos Roofing for

_____
(name of building.)

Name _____

Address _____

oofing

OUX CITY—H. C. McNeil & Son, 309-19 Jackson St.
ENTON—The Ellis Lumber Co.
ASHINGTON—Wilson-Karel Lumber Co.
ATERLOO—Dunkleberg, Leeper & Cowper, Inc.

KANSAS

OPEKA—W. I. Miller Lumber Co.

MICHIGAN

ATTLE CREEK—C. S. Brewer Lumber Co., 111 Marshall St.
ENTON HARBOR—A. T. Hall, 32 Elm Street
IG RAPIDS—Hardy Bros. Products Co.
ADILLAC—Cadillac Lumber Co.
ALUMET—Armstrong-Thielman Lumber Co.
HANNING—The Iron County Lumber Co.
OLDWATER—Legg Lumber Co.
RYSTAL FALLS—The Iron County Lumber & Fuel Co.
RAND RAPIDS — Gleason A. Richards Co.
ANCOCK—Armstrong-Thielman Lumber Company
ASTINGS—R. C. Fuller
ILLSDALE—G. A. Aldrich & Co.
URBELL—Armstrong-Thielman Lumber Company
RON MOUNTAIN—Helfelts & Eisele
RON RIVER—Phoenix Lumber & Supply Co., Inc.
RONWOOD—F. J. Hager Lumber Co.
ALAMAZOO—Union Trim & Lumber Co.
ANSE—Armstrong-Thielman Lumber Co.
ANSING—The Briggs Co., 400-6 Michigan Ave., E.
ARQUETTE—The Soo Hardware Co.
USKEGON—Asmussen Roofing Co., Wilhams St.
ILES—The Niles Lumber Co.
AULT STE. MARIE—The Soo Hardware Company
OUTH HAVEN—Nifenegger Lumber Co.

MISSOURI

ROOKFIELD—T. R. Walsh Lumber Co.
HILLICOTHE—Turner Lumber & Invest. Co.
OLUMBIA—Boone County Lumber Co.
ANNIBAL—Lang-Bell Lumber Co.
OPLIN—Stewart Lumber Co.
IRKSVILLE—Baxter Lumber Co.
ARYVILLE—Carlman Bros.
T. JOSEPH—Seaman & Schuske

OKLAHOMA

KLAHOMA CITY—Making Lumber Co.
G. A. Nichols Lumber Co.
APULPA—Fullerton-Stuart Lumber Co.

WISCONSIN

NTIGO—Antigo Hardware Co., Inc.
PPLETON—Hettinger Lumber Co.
SHLAND—Ferris Hardware Co.
EAVER DAM—Roedl-Jacobs Co.
ELOIT—Beloit Lumber Co., 643-655 Fourth St.
LINTON—Barker Lumber & Fuel Co.
OBB—Cobb Lumber Co.
ELAVAN—Sage-Fifield Lumber Co.
AU CLAIRE—The Evans-Lee Co.
LKHORN—Elkhorn Hardware Co.
OND DU LAC—W. J. Nuss Lumber Co.
REEN BAY—Green Bay Hardware Co.
ARTFORD—The Hartford Lumber Co.
ANESVILLE—Fifield Lumber Co.
EFFERSON—S. J. Braun Lumber Co.
AUKAUNA—Kaukauna Lumber & Mfg. Company
ENOSHA—Kenosha Lumber Co.
IEL—J. B. Laun Co.
A CROSSE—La Crosse Lumber & Supply Co.
ADISON—Yawkey-Crowley Lumber Co.
ANITOWOC—Schmitt Lumber Co.
AYVILLE—Mayville Lumber Co.
ENASHA—Wm. Kroeger Company
ILWAUKEE—Asbestos Roofing Co., 223 Reed St.
Badger Lumber & Supply Co.
Best-Lade Lumber Co.
Schoenwetter Lumber Co.
John Schroeder Lumber Co., Foot of Walnut St.
Wisconsin Lumber Co.
EENAH—Wm. Kroeger Company
EW HOLSTEIN—The A. A. Laun Co.
CONOMOWOC—Oconomowoc Lumber & Fuel Co.
SHKOSH—Morgan Company
LYMOUTH—Barker Lumber & Fuel Co.
ORTAGE—Consumers Lumber & Coal Co.
ANDOLPH—Barker Lumber & Fuel Co.
IPON—Middleton Lumber & Fuel Co.
HEBOYGAN—Hildebrand Lumber & Supply Co.
OUTH MILWAUKEE—South Milwaukee Lumber Co.
TURGEON BAY—Barker Lumber & Fuel Company
UPERIOR—F. H. Gleen, 2254 St. and Butler Ave.
WO RIVERS—Schmitt Lumber Co.
ATERTOWN—Yawkey-Crowley Lumber Company
AUKESHA—Waukesha Asbestos Co., Inc.
AUPUN—Yawley-Crowley Lumber Co.
AUSAU—Builders Lumber & Supply Co.
ISCONSIN RAPIDS—W. A. Marling Lumber Co.

ractors
ingles)

CADILLAC—Cadillac Lumber Co.
HASTINGS—R. C. Fuller
HILLSDALE—G. A. Aldrich & Co.
KALAMAZOO—Union Trim & Lumber Co.
LANSING—The Briggs Co., 400-6 Michigan Ave., E.
MUSKEGON—Asmussen Roofing Co., Wilham St.
NILES—The Niles Lumber Co.
SAULT STE. MARIE—L. A. Pierce
SOUTH HAVEN—Nifenegger Lumber Co.

OKLAHOMA

MUSKOGEE—Star Tin & Heating Co.
OKLAHOMA CITY—G. A. Nichols Lumber Co.
TULSA—American Slate & Tile Roofing Co.

WISCONSIN

GREEN BAY—Green Bay Hardware Co.
MILWAUKEE—Asbestos Roofing Co., 223 Reed St.
Milwaukee Asbestos Co.
OSHKOSH—Chase Co., 203-209 Division St.
WAUKESHA—Waukesha Asbestos Co., Inc.

ractors
up roofing)

CADILLAC—Cadillac Lumber Co.
GRAND RAPIDS—Gleason A. Richards Co., Winter Ave. and Bluxome St. N. W.
IRON MOUNTAIN—Helfelts & Eisele
KALAMAZOO—George Whyment, 919 Douglas Ave.
LANSING—The Briggs Co., 400-6 Michigan Ave., E.
MENOMINEE—Bruce & Eickmeyer
MUSKEGON—West Michigan Roofing Co., 609 Lyman Block
Asmussen Roofing Co., William St.
NILES—The Niles Lumber Co.
SAULT STE. MARIE—L. A. Pierce
The Soo Hardware Company

MISSOURI

JOPLIN—Morgan Roofing Co.
ST. JOSEPH—Seaman & Schuske

OKLAHOMA

TULSA—American Slate & Tile Roofing Co.

WISCONSIN

EAU CLAIRE—Horel-George Metal Work Co., 442 Water St.
GREEN BAY—Green Bay Hardware Co.
LA CROSSE—La Crosse Lumber & Supply Co.
MADISON—General Paper & Supply Co.
MILWAUKEE—The Winding Roofing Co., 1604 Trust Bldg.
OSHKOSH—Chase Co., 203-209 Division St.
RACINE—Carlson Covering Co.
WAUKESHA—Waukesha Asbestos Co., Inc.

il this
upon

Johns-Manville, Inc.
Michigan Ave. at 18th St.
Chicago, Ill.

Kindly send me literature on Asbestos Roofing for

(name of building.)

PART 10 SOCIETY

Chicago Sunday Tribune

THE WORLD'S GREATEST NEWSPAPER

Society Clubs Churches

MAY 11, 1924.

NEWS OF CHICAGO SOCIETY

Comparing the British Exposition with Our Own World's Fair in 1893

By Mme. X.

LONDON.—[Special Correspondence.]—It was on a pale, wan, misty day that the British Empire exhibition opened at Wembley. It was St. George's day, too, and likewise Shakespeare's birthday, so it was in every sense of the word a memorable day. It is estimated that in the neighborhood of 150,000 people swarmed over the only partially completed park. In the crowd was the author of this p. p. p. Although the trains leading out to Wembley were packed and jammed from early morning to late in the afternoon, nothing could have been more orderly, courteous, and quiet than this throng on pleasure bent.

The manners of the average middle class British in public are beyond reproach. There is little or no shoving or undue crowding; there is on every hand consideration for the rights of others and no excessive clamor on the part of individuals for their own rights. There is no loud talking or laughter, and towards older people there is much more politeness shown in public vehicles than with us. The general custom here is for men to offer seats in the trams and busses to any woman who may be standing. As far as possible this custom was observed in spite of the crowds that jammed the underground and other railways leading to Wembley.

* *

British Ways and Ours.

Remembering similar exercises in Chicago when, on May 1, 1893, the World's Columbian exposition was opened in Chicago by President Grover Cleveland, inaugurated for his second term just a few weeks before, on March 4, it was interesting to compare British methods with our own. Ours was the essence of democratic simplicity. The unpainted deal boards of the platform on which the President and the committee in charge of the fair and its opening ceremonies took their places were barely covered with red, white, and blue bunting. The hastily constructed seats for the spectators rose in all the raw, crude golden tints of rough hewn lumber, whose aromatic fragrance tinted the air.

The blue sky was the roof for the assembled multitude. The rich, red mud which carpeted the grounds after the wettest, most inclement winter and spring known in our part of the world for years clung to every foot and plastered the planks of the temporary stands. Unfinished, many scaffolded structures stood on all sides, giving but a glimmering idea of the beauties which were soon to set a new standard for all time to such an enterprise.

The ceremonies were brief and simple. A band—the late Johnny Hand's, I believe—played some national airs. The Chicago committee, at whose head was the late Harlow Higinbotham, and the national committee, presided over by Thomas W. Palmer of Detroit, were on the platform, their two chairmen saying a few words, followed by President Cleveland, who made one of his usual well delivered, serious and not too long addresses, and that was all.

* *

Never Been Equaled.

Through the glistening, white peristyle the lake gleamed brilliantly blue. Flags fluttered from every tower, dome, and flag staff. Flags fluttered at the behest of a brisk northeast breeze. The crowd, I suppose about as large as that of the opening day at Wembley, wandered about, walking when possible on planks to avoid the sticky, clinging mud, and Chicagoans, those who thought at all, silently wondered whether any one was coming from the outer world to see their show. And comparatively few did at the beginning. It was not until the farmers got their crops in that the trains from the rest of the country began to run full and spilling over, bringing visitors to see what has since been proved to be the most classically beautiful exposition in point of architecture that the world ever has seen, either before or since then.

Visitors from foreign countries did not turn up in the large numbers that had been hoped for, and therefore those nations will never quite realize what we Chicagoites feel when we see other expositions, how the successors to the world's fair fall short when judged by the standards we, all unknowing, set at that time for the outward aspects of such enterprises.

Therefore, to one visitor the British Empire exposition seems rather insignificant in its outward aspect. But not so in its inward aspect. It is a most impressive marshaling of the resources, material, and imponderable, of the greatest empire that the world ever has seen. From Downing street are governed 450,000,000 people, between one-quarter to one-third of the earth's 1,500,000,000 inhabitants," the bipeds whom Arthur Balfour once termed in an essay "earth's worst disease."

* *

Pomp and Circumstance.

The impressive ceremonies with which the exposition opened on April 23 were in keeping with the imperial nature of the show. There was a pomp and circumstance about them which was in sharp contrast to the simple and democratic service which opened the Chicago fair thirty-one years ago. The stadium which held the assembled multitude is a long oval ring, one and a half times as large as the Colosseum at Rome, and seats 125,000 people easily. At one end of it was built the royal pavilion which sheltered the king and queen and their court. It was painted a gorgeous, blazing, exciting red, a red which was a shade more brilliant than the scarlet coats of the Grenadier guards.

It was trimmed with an equally royal purple, such a tint as certain cinerarias flaunt to the sun at this time of the year, and banks of these proud, stiff, military flowers were in parterres, fenced with railings of the gorgeous red of the pavilion and filling the space between the latter and the roadway and the brilliantly green grass that carpeted the huge arena. The purple was used as a wide frieze just under the roof whose brightly gilded eaves hung over the pavilion. The crowning peak of the roof was a massive golden crown, the imperial crown of Great Britain, with the cross of St. George on the top of it.

Wide sloping roofs shelter and shade the upper half of the sloping tiers of seats in the great amphitheater, leaving the lower ones exposed to the weather whims of the rather damp little island. Up and down the close clipped central grass plot the bands of the Grenadier guards and the pipers of the Scotch Highlanders paraded, welcoming now a division of the British navy, then the marines, again a company of "Tommies," and finally one representing the air service.

At the farther end of the oval inclosure the rising tiers of seats gleamed white as an Alpine mountainside with the white surplices of hundreds of choir boys who, with their own bands and under the direction of the most famous of today's English composers, Sir Edward Elgar, provided some of the most beautiful musical numbers on the morning's program. They added much to the picturesqueness of the scene.

* *

Royal Party Arrives.

At length a fanfare of silver trumpets announced the arrival of the royal party, and preceded and escorted by a glittering troop of the royal guard, cuirassiers. I think they are, as they wear flashing silver breastplates and helmets, the cortège entered, just as similar cortèges did a hundred or two or three hundred years ago on other state occasions, in rather high swung royal coaches, with outriders in gay livery, plumes on the horses' heads, footmen in red and royal liveries up behind, for this show business is an important part of royalty and has become the perfect thing it now is only from centuries of practice.

At a measured trot the four carriages, carrying royalty and the lords and ladies in waiting, swung around the arena to the front of the glowing pavilion, where they were received by the Prince of Wales, who is the president of the exposition. He had come in quietly a few minutes earlier in a closed car. Even that did not save him from the enthusiastic greetings of the multitude, for he is, if possible, even more popular than was his royal grandfather, the late King Edward, who served such a long apprenticeship as Prince of Wales, a hard job that he filled with infinite tact.

The king was in the uniform of an admiral, with the plumed hat of the shape affected by our brave Knights of Pythias. The queen was dressed in a long, mouse colored coat, trimmed top and bottom with gray squirrel skin, her collar close and high and the coat cut in the straight lines of the present mode. Her hat was also gray, a rather high tricorn in shape, worn like a royal crown, perhaps, as one irreverent spectator said, "teed a bit high" but most becoming.

She looked every inch a queen as she bowed in unsmiling, stately manner to the cheering throngs on her right and acknowledged the salute of the troops presenting arms at her left. Her face is a grave, thoughtful one, and you can easily see that she does not take life lightly or the task of being a queen as if it were not a serious business.

[Continued on page two.]



MISS LYDIA HIBBARD.
[Drake Studio Photo.]

Three of the most interesting engagement announcements of the spring are those of Miss Lydia Hibbard to John Edmund Holland Jr., Miss Marjorie King to Clarence B. Mitchell, and Miss Betty Fitts to Lieut. John Hinton, U. S. A.

Miss Hibbard, who is the daughter of Mr. and Mrs. Frank Hibbard of 1544 Astor street, is a graduate of St. Timothy's school. Her fiancé is the son of Mr. and Mrs. John Edmund Holland of 1224 Astor street.

Announcement of the engagement of Miss Marjorie King, daughter of Mr. and Mrs. Charles Garfield King of 1450 Astor street and Lake Forest, to Clarence B. Mitchell,



MISS MARJORIE KING.
[Raymor Studio Photo.]

youngest son of Mr. and Mrs. John James Mitchell of 1550 State parkway and Lake Geneva, was made yesterday. Miss King's eldest sister, Ginevra, is the wife of the eldest son of the John J. Mitchells, William H. Mitchell II., and the former Miss Lolita Ogden Armour is the wife of their



MISS BETTY FITTS.
[Raymor Studio Photo.]

second son, John J. Mitchell Jr. Miss King, who is a Farmington girl, made her debut in 1922, the same year in which Miss Hibbard and Miss Fitts were presented formally to society. Mr. Mitchell was graduated from Yale in 1923, the same class with which Mr. Holland Jr. was graduated.

Miss Fitts is the daughter of Mr. and Mrs. Charles Freeman Fitts of 20 East Goethe street, and Lieut. Hinton is the son of Prof. and Mrs. Edward Hinton of the University of Chicago. Lieut. Hinton was a member of the 1920 class at West Point, which was graduated during the war. No dates for any of the weddings have been set.

CHAS·A·STEVENS·&·BROS



The Hat She Wears for Summer Has a Larger Brim

Hair Braid, soft maline and flattering lace fashions the hat for summer days. Flower hats will be a lovely complement to the summer costume. Sports Hats either claim white or startlingly vivid colors.

MILLINERY—FIFTH FLOOR

White Satin Blouses Special $6.50

Something entirely new is the white satin Over-Blouse with cap sleeves in plain or tiny pin tucked fronts and boyish club collars trimmed with Black and White Silk Braid or metal buttons.

BLOUSES—THIRD FLOOR

A Sale of Summer Sweaters $6.50

Sweaters are to be the most important part of the sports costumes at the smarter resorts. Cap sleeves or sleeveless sweaters in various becoming new color combinations are the favored styles and in these special values will be found Mexico, Powder Blue and White.

SWEATERS—THIRD FLOOR

Skirts—A Splendid Collection of New Models, $10

The separate skirt is exceedingly stylish this Spring for it declaims any but the newest colors, Powder Blue, Almond Green, Cocoa, Tan and Grey. The fabrics too are distinctively new, Roshanara, Flannel, Mannish materials, Wool Crepe, Covert Kasha, and Wool Canton. Some of the newest styles among these amazing values at $10 are the horizontal tucked mode and the panel front and back with the knife pleats on the side.

SKIRTS—FIFTH FLOOR



Crepe de Chine $35 | Canton Crepe $45 | Novelty Roshanara $25 | Swaderelle $25 | Crepe de Chine $35

New Frocks for Summer Days $25 $35 $45

In this enormous collection of new summer frocks, will be found the smartest mode for morning, afternoon, evening, town, sports or country wear. Swaderelle Silk, that popular new fabric, Canton Crepe, Crepe de Chine and Novelty Roshanara fashion these many serviceable and smart dresses that are featured at these three special prices. The colors are Maize, Lanvin Green, Cocoa, Powder Blue and the fashionable Black and Navy.

WOMEN'S—FOURTH FLOOR MISSES'—THIRD FLOOR

The Silk Wrap is the Newer Wrap $85 to $135

Fashion has adopted silk for wraps, at the first hint of hot weather, and the Stevens Collection presents the smartest new silk models. There are tailored Coats of handsome silk and satin, and wrappy models, bordered with bands of Leopard, Summer Ermine, Marabou or Ostrich feathers. These silk wraps are of Faille, Satin, Flat Crepe or Crepe de Chine and priced from $85 to $275. The lighter weight wraps for summer evenings are of Romaine Crepe or Georgette and are priced $135 and up.

WOMENS'—FOURTH FLOOR MISSES'—THIRD FLOOR



This coat is a special value at $85. The material is heavy Faille Silk and trimmed with Marabou.

This wrap is of Flesh Satin Stripe, edged with Ermine, $135.

NEWS OF CHICAGO SOCIETY

[Continued from page one.]

I was interested in the description of the king's personality as it impressed a well known American who met him. She said, for it was a member of the observant and analytical sex, that he was much more emphatic than she had expected, not in the least reserved as are most Britishers on first acquaintance. He is extremely well informed on all subjects. Although he has never been there he is thoroughly acquainted with our country, its politics, its customs, and manners. She likened him, because of his vigorous and enthusiastic manner and ready smile, to the late Col. Theodore Roosevelt.

The Wembley ceremonies included brief speeches from the Prince of Wales and the king, and a prayer delivered by the bishop of Canterbury. Both the king and the Prince of Wales spoke more clearly and in better voice than the prelate. Royalty is carefully trained to its business these days. The words spoken from the crimson pavilion were heard not only all over the park at Wembley but all over England by means of broadcasting, which is as popular and universal here as with us.

There were one or two little incidents that entertained at least one spectator. The queen stood up during the whole of the ceremonies, holding her neat, close wrapped gray silk umbrella like a stick. Except those participating in the reception and speech-making on the platform, the rest of the enormous audience sat down, except when royalty entered and departed, and when the archbishop offered the prayer. The only exceptions to this general seating were two pale, elderly, gentle looking English women, occupying two seats in front of the writer, who stood the whole time [to the disgust of those immediately behind them], evidently because their dear queen was standing. This was evident because, when she finally sat on one of the two high backed gold and crimson thrones they, too, sank down in their seats with sighs of fatigue and relief.

The other incident that brought a smile was when a young American girl not far away said, "O, look! there are the pork packers of the tower of London," meaning the beef eaters. There's a world of difference between a pork packer and beef eater; one belongs to and symbolizes the past, and is a consumer; the other belongs to and symbolizes the present and future, and is a producer.

* *

Evidence of Privilege.

The passionate devotion of the British to everything that concerns the past is one of the chief differences between us and them. Too easily do we not only shed, but entirely forget the past that enables us to be what we are today. It is one of our serious national defects, and results largely from the fact that we have admitted to share our heritage vast hordes belonging to other races, traditions, and ways of thinking than ours, to whom our past means nothing.

In spite of their profound conservatism, however, the English are in the process of what amounts to a revolution, as important as, if not more so than, anything that has yet come in their history. The present labor ministry is only one manifestation of it. Today is witnessing the annihilation of ancient privilege, particularly that associated with the landed gentry. For 1,000 years this class has held the power and fate of Great Britain in its hands. This power is now passing into just what hands it remains to be seen. Also it lies on the knees of the gods whether or no this revolution will be accomplished bloodlessly or whether, like every other of its kind, it too will go through the customary period of riot and bloodshed.

At present it is being accomplished by means of the machinery of government set up and developed through centuries of law making and administration. This administration has been in the hands of those who have believed in property as the most precious possession possible to mankind. It is not more than a century or so ago that a man who stole or who poached was hanged for it, while the man who in a duel killed another was not punished at all.

One of the evidences of privilege has only within a few months been done away with. From the time that Hyde Park was a royal domain anything in the nature of a hired vehicle was denied the right to traverse the park. Now, since parliament in its recent session abolished this prohibition, taxicabs and other vehicles for conveying people from place to place are permitted to drive through the marble arch and across the park, thus shortening many a trip for those using such conveyances.

Another threatening opening of the gates of privilege to those to whom they have long been closed is in the case of the innumerable little gardens or places that dot London's smart neighborhood and add such an air of distinction and elegance to them. Central green squares they are, around which are houses. These have for generations been locked preserves, owned by the great estates which partition whole areas of London. The only admission was by keys owned by those who occupied the adjoining dwellings. The proposition made by Socialist members of the present government is to throw these open to the public, a definite challenge to the privileged classes.

The latter claim it is one more attack on property, such attacks having been growing in importance and menace for the last decade or two. These two instances are not fundamental changes in custom and are only important as showing which way the current is running and with what strength, for it is often harder to effect some little reform and abandonment of tradition than to put through one of greater value and more far-reaching benefit.

* *

Our Present Ambassador.

If some of our members of congress, a majority of them, could be taken on a tour of foreign lands and study the question of the housing of the diplomatic representatives, they would get an understanding which now seems lacking to them as to the disadvantage under which the representatives of our rich and powerful democracy labor when compared with their compeers of other lands in this branch of national service. Practically all other countries of first or second rank provide dignified and adequate domiciles for their ambassadors and ministers in the capitals to which they are sent.

The great United States of America is the only one which does not have permanent residences for their representatives. It has become a necessity to appoint to these important posts men of independent means. Only those so situated can afford to accept these honorable and interesting positions. There are no embassy residences nor allowances for official entertaining awaiting American ambassadors and ministers in the lands to which Uncle Sam sends them.

Our present ambassador to England, Mr. Kellogg of Minnesota (he was defeated by Magnus Johnson in the last senatorial contest) is fortunately a man of means, which has enabled him and his attractive wife to lease one of the most charming and interesting of the older houses in London, Crewe house, on Curzon street. It is the home of the Marquis of Crewe, one of the great noblemen of Great Britain, at present filling the post of English ambassador to France. It is an old house, so old, in fact, that when it was built it was near the village of Mayfair in the country outside of London. Therefore it has the lines and construction of a house set in a garden. The doors and long French windows of the ground floor open level with the grassy courts and terraces in which it is set.

Although they are stately and dignified, the rooms on the main floor have an atmosphere of comfort and cozy companionship not always found in apartments dedicated to life in the great world. On the walls hangs a small but one of the choicest collections of paintings of the period of Sir Joshua Reynolds to be found in London today. It is composed largely of portraits of dead and gone Crewes. Lovely, alive, romantic, gay, high bred, these long departed ancestors look out on a world as utterly different from the world they knew as that was from the period of the Plantagenets.

Here Mrs. Kellogg keeps open house for her compatriots every Thursday afternoon, when the spacious drawing rooms are always well filled with either resident or visiting Americans. We have quite a sizable American colony in London nowadays. It is of a different quality from the American colony in Paris, as not many Americans live in London without a special object, while many of them live in Paris for no more serious reason than because cabs and servants are cheaper than in the U. S. A. and food and clothes more attractive than with us.

* *

A Man's Country.

Neither of these last reasons would make an American woman want to make her home in London, as the English cuisine does not appeal to us, and the British idea of what is smart in the way of dress for women does not strike us as either artistic or adequate. How a nation living within easy gunshot of the French can boil its vegetables to the soggy consistency which pleases the English and serve them in the bleak, unbuttered innocency which accompanies them from their long boiling to the table is a mystery to an American. The question of the lack of either taste or luxury in the attire of the women is more easily understood.

This is a man's country. The men here dress better and are better looking than their kind in any other country. In the family everything is sacrificed to the sons of the family. Even in quite well to do households the women of the family have, according to our standards, what seem like exceedingly small allowances for dress. Nor have they the inborn gift of taste which is such a large part of the mental equipment of the average French woman. The result is a nation-wide standard in dress which is not up to that of either the leaders in this high art, the French, or the latter's more than capable rivals, the Americans, though it far surpasses that of the nearby Germans.

But it is not for food or dress that one comes to London, but for that exquisite pleasure that this gray old town gives either to the imaginative who is well up in history and literature or to the student of the present, to whom the hear at hand spectacle of a great government administering the affairs of a large part of the globe is a drama far surpassing any other either on or off the stage. And in London the universal interest in contemporary politics is beyond anything we know in America, even in the heights of our most exciting political campaigns.

* *

Well Up on Politics.

On every hand you hear talk about the parties in and out of power, about the men conducting the affairs of the nation, and about doings in remote parts of the empire. The Britisher is not provincial, though he may not be international in his point of view.

I could hardly get through a game of Russian bank the other evening in the quiet sitting room of this unpretentious little hotel because two quite commonplace Englishmen, evidently business men "in the city," as they express it here, were talking so acutely about the ultimate fate of the Liberal party and also of Ramsay MacDonald. The former they considered as passing out of existence and the latter as being a merely temporary figurehead, one with a silver tongue and high ideals, but dealing with forces that would prove too much for him. It was not what they said was important, except for the quite seriousness with which the discussion was carried on. In the same class in our country you would be much more likely to find golf scores discussed, not political philosophy.

The wedding service for Miss Gerda M. Nelson, daughter of Mr. and Mrs. David Nelson of 821 Elmwood avenue, Wilmette, and Clifford E. McElevy of Chicago was read by the Rev. Francis C. Stiffler at 8 o'clock on the evening of May 5 at the Nelson residence. A small reception followed the ceremony for the immediate families and a few guests. Mr. and Mrs. Stanley S. Bayer were the only attendants.

Cold as England is in spring both indoors and out, wet as it is at this moment, scarce as are palatable dishes, green vegetables especially, unattractive as are its shops from an American woman's point of view, to be in London at the present time is undeniably the most desirable and interesting experience any thoughtful American can have. The English are grown up, mature, with a sense of responsibility which is not common among us Americans. We seem young, gay, with the carelessness of youth and its ideals as to what makes for happiness and the desirable in life. We'll probably grow up some day.

[Continued on page three.]



MRS. THOMAS L. JONES.
[Bohnen Photo.]

Announcement is made of the marriage of Miss Veronica Marquis of New York to Thomas L. Jones, son of Mr. and Mrs. Thomas C. Jones of 6928 Eberhart avenue.



MISS FRANCES MAY NAYLOR.
[Daguerre Photo.]

Miss Frances May Naylor, daughter of Mr. and Mrs. W. H. Naylor of 815 West 61st place, will become the bride of Mannis Blackburn on June 4.



MISS IRENE SLAVINSKI.

Miss Irene Slavinski, daughter of Mr. and Mrs. Stanley Slavinski of 3801 Logan boulevard, has chosen June 4 as the date for her marriage to Dr. Arthur A. Bieniewski of 3001 West 23d street.

WEDDINGS

No wedding or engagement announcement will be published in The Tribune unless it bears the signature, address, and telephone number of a parent, either of the bride or the bridegroom. Announcements should reach the society editor not later than the Thursday morning preceding the Sunday they are to be printed.

Mrs. Mary McCabe of 32 North Lockwood avenue has announced the marriage of her daughter, Marian Lucille, to John J. McArdle. The ceremony was performed on April 26 at the St. Thomas Aquinas church, and was followed by wedding breakfast at the Oak Park Arms. Mr. and Mrs. McArdle are motoring in the south.

The marriage of Miss Fanny Anna Noyes, daughter of Dr. and Mrs. Edmund Noyes of 1224 Oak avenue, Evanston, to Warren Emerson Knapp, which took place last evening at the residence of Dr. and Mrs. Frederick B. Noyes of Park Ridge, Ill., has been announced by Miss Noyes' parents.

Mr. and Mrs. Truman C. Bledsoe of 7723 Sheridan road announce the marriage of their daughter, Barbara, to Alfred D. Crawford, son of Mr. and Mrs. A. C. Crawford of the Sovereign hotel. Mr. and Mrs. Crawford are residing at the Sheridan Beach hotel.

The marriage of Miss Lillian F. Fox, daughter of Mr. and Mrs. M. Fox of 5433 South Aberdeen street, to Ralph B. Courchene, son of Mr. and Mrs. L. B. Courchene of 5428 South Aberdeen street, will take place on Wednesday at the Visitation church at 4 o'clock.

Mrs. John T. Heimeshoff of 5348 Ferdinand street announces the marriage of her sister, Esther Amy Wicks, to Alex Prack of Evanston, on May 1.

[Continued on page three.]

Silver

In our craft shop, which is the largest in Chicago, we make hand wrought silver. It has no faddish over-ornamentation, but would be suitable for a family heirloom and prized by each generation for its elegant simplicity of design and workmanship.

The House of Pearls

LEBOLT & COMPANY

101 South State Street
534 Fifth Avenue : New York

123 S. MICHIGAN AVE. Peoples Gas Building — *For Pearls Exclusively* — 6 RUE LAFAYETTE Paris

KERMANS

Special Anniversary Selling

Frocks, Gowns and Wraps of the "Highest" Character Reduced $10 to $65

Through a careful study of the Art of Dress, KERMANS have established an enviable reputation for Frocks, Gowns and Wraps of the "highest character."

We are equally as determined to have KERMANS known as the stores where Modes of the finest kind are priced at the lowest possible level.

And we're not a bit afraid to say that the pricings prevailing during this selling are less than any one ever before paid for Modes of such outstanding quality.

Street and Afternoon Frocks

$24.75 $39

and higher.

Unusual frocks for street or afternoon wear, beautifully fashioned of Crepe Satin, Crepe Elizabeth, Georgette Crepe and hosts of other materials, will be found in these groups. Also the new Chiffon and Lace Frocks so good this Spring.

Gowns for Formal Functions

$39 $57

and higher.

In these groups will be found those gowns for dinner and evening wear, including many beaded gowns, for which KERMANS has become so noted. Each one is a work of Art—the highest expression of the designer's skill.

Fur-trimmed Coats

$59 $79

and higher.

Juina, Charmeen, Curleen Plaid, Loerchene, Cote de Chevelle and a host of silk and satin materials—beautifully enriched with such popular furs as Ermine, Mink Dyed, Cocoa and Summer Squirrel, Baby Fox and Baby Leopard—make these Coats without question the outstanding values of the season.

None of these garments was purchased for "sale" purposes. Each one is fully up to KERMANS high standards in its distinctive and authentic styling, richness of materials and faultless workmanship.

Included in these various groups are the hundreds of new models which are reaching us every day—direct from the foremost designers and dressmakers. So, you can come in every day and see something entirely new.

Those mentioned above can merely give one a glimpse of the many unusual values. Such a wide selection is offered that every one is sure to find just the frock, or gown, or coat they wish and at prices *from $10 to $65 less than is usual for Modes of this "high character."*

Our North and South Side Stores Are Open Tuesday, Thursday and Saturday Evenings.

32 North State St.
1215 E. 63rd St. 4720 Sheridan Road

OLSON RUG CO.

1500 to 1520 West Monroe Street, at Laflin Street. Tel. Monroe 3094.





Open 3 Evenings Monday Wednesday Thursday Until 11:00

The Last Week of This Amazing

Anniversary Sale. You Must Act Quick!

Only *one week* remains! Then this rare opportunity of securing the finest rugs at the least money will have gone. Same rugs will then cost you 20% to 30% more. Even though you hadn't planned on it—Buy Now. It's a real economy. All prices slashed. Thousands of rugs. All sizes. Scores of beautiful designs and colorings. Rare Persian, Turkish, Chinese, Japanese, soft all-over patterns, one and two-tone effects. Carpeting and Linoleum. All guaranteed quality—at prices never before offered.

A Small Deposit Holds Any Rug You May Select

Chicago's Largest Display

In this mammoth OLSON plant is the finest and largest assortment of rugs in Chicago. Here you pay no unnecessary middlemen's profits or high Loop rents. And quality is certain. We're "specialists"—have specialized in rugs exclusively for 50 years.

Only a Few Minutes West of the Loop

Take the new Washington or Jackson boulevard buses, Madison street car or Metropolitan "L" to Laflin Street, or Lake Street "L" to Ashland. Safe Parking Space for Autos.

Come Direct to Our Factory And Save $15~$25~$35~$45~$55

Extra Special—Seamless
Wilton Velvets and Axminsters

Beautiful patterns in the most fashionable colors. Fringed. An unusual money-saving opportunity. 9x12 ft. $39.75

27x54 in....$ 4.50 7½x9 ft....$25.50
3x5 ft....$22.50 9x12 ft....$37.50

Heavy Grade Wiltons

This group of Wool Wilton Rugs is unusually attractive. Wonderful values. Fringed. 9x12 ft. size at $69.75

6¼x10½ ft....$67.50 8x9 ft....$62.50
36x63 in....$13.75 27x54 in....$ 7.50
4½x7½ ft....$27.50

Fine Wilton Velvets

These fine rugs will cost 20% to 30% more after this sale. Expertly woven silky pile. Linen fringed ends. 9x12 ft. size..... $47.50

8¼x10½ ft....$44.50 8x9 ft....$34.50
7½x9 ft....$33.75 3x5 ft....$ 4.50

Worsted Wilton Rugs

Durable, extremely soft and resilient. The finest domestic Rugs made. It would cost $25 to $35 more to duplicate these. 9x12 ft. at $84.50

8¼x10½ ft....$79.50 6x9 ft....$59.50
4½x7½ ft....$39.75 36x63 in....$16.50
27x54 in....$12.50

CARPETING

Specially priced. All stair, hall and room carpeting in Wilton, Wilton Velvet and heavy Brussels. If you can't come in phone our Estimating Department. Monroe 3094. Sale price, per yard..... $3.25 to $1.20

Wilton Velvets

Woven from carefully picked new wool. Soft, silky pile. The greatest Rug values ever offered. 9x12 ft. $26.95

8¼x10½ ft....$24.50 7½x9 ft....$17.50
6x9 ft....$17.50

Axminsters and Wilton Velvets

Seamless, fringed. Woven from carefully picked new wool. Great array of desirable colors and design effects. Have a soft silky pile that is rich in appearance. $50 values. 9x12 size at $33.85

Broadloom Chenille

Beautiful broadloom, high grade Chenille carpeting, 9 and 12 ft. widths. A real bargain. Per square yard at $8.50

Specially Priced
Royal Wiltons

Here's a chance to get a first quality Royal Wilton in any size at a price almost hard to believe. Very closely woven from fine wool yarns and fringed. Rare Chinese, Persian, Turkish and delicate all-over effects. Including the finest Wilton Velvet Rugs, 9x12 and 8¼x10½ ft. sizes $52.75

Finest Worsted Wiltons

The choicest floor covering for those seeking the best. Made of the finest grade worsted wool. Immense assortment. 9x12 ft. size at $107.50

8¼x10½ ft....$89.50 6x9 ft....$64.50
4½x7½ ft....$44.50 36x63 in....$19.50
27x54 in....$12.50

Extra Large Sizes, 11¼x18 Ft. and Larger. Small Rugs to Match.

SALE for Monday & Tuesday

The New Hampton

Player Piano

Brand New 1924 Model with Cabinet, Bench and 36 Q. R. S. Rolls, all for $445

Compare with Players sold elsewhere up to $625



Note its clear, beautiful tone—its easy action—the simple elegance of its mahogany-finished case design—and remember that this New 88-Note Player-Piano contains, among other desirable features, a 5-point motor, full iron plate, spruce sounding board, hinges finished in brass, loud and soft expression device—and, of the utmost importance, sound construction throughout, guaranteeing years of satisfactory service.

all for **$445**

Call and make satisfactory arrangement for delivery

Terms $10 per month as low as
Start Monthly Payments June 28, 1924

Story & Clark Player Pianos $645 to $1250

Known the world over as quality instruments

STORY & CLARK PIANO COMPANY
315-317 S. Wabash Ave.
OPEN EVENINGS TILL 9:30

Send Coupon if you cannot call
Story & Clark Piano Co., Chicago, Ill. Telephone Harrison 6924
Please send me full information on your Hampton Player Sale. T.S.-11
Name _____
Address _____

NEWS OF CHICAGO SOCIETY

[Continued from page two.]

The marriage of Miss Marie V. Kelly to James J. Kasparek took place on April 22. Mr. and Mrs. James Kasparek are residing at 339 South Central Park boulevard.

Announcement is made by Mr. and Mrs. George W. Wootten of 1319 Farwell avenue of the marriage on April 9 of their daughter, Beth Lucile, to A. Russell Mehrhof, son of Mr. and Mrs. Philip W. Mehrhof of Rogers Park. Mr. and Mrs. Mehrhof are to reside at 7711 Sheridan road.

The wedding of Miss Stella Annette Harrisville, daughter of the Rev. and Mrs. Lars Harrisville of Newark, Ill., to the Rev. I. O. Miller of Oregon, Ill., was solemnized on April 22 at the St. Paul's English Evangelical Lutheran church, Chicago.

Dr. and Mrs. John Segsworth announce the marriage of their daughter, Evelyn Muriel, on April 25 to Howard Melville Duncan, son of Mr. and Mrs. James A. Duncan of 6827 Dorchester avenue.

Announcement has been received from Mr. and Mrs. Harry A. Davidson of the marriage on May 4 of their daughter, Isabel, to Dr. Eugene S. Aron. Mr. and Mrs. Aron will reside after May 15 at 6008 Vernon avenue.

The marriage of Miss Dorothy Genevieve Berenholtz, daughter of Mr. and Mrs. Joseph Kotz of 3707 West Flournoy street, and Zina S. Ross, son of Mr. and Mrs. Max Rose of 635 Waveland avenue, was solemnized by the Rev. Joel honor, and Miss Ardine Jaeger, Miss Lillian Ross, Miss Gertrude Levine, and Miss Lillian Katzenberg were bridesmaids. Joseph Nitka served as best man, and ushering were William Bartlett, Jesse Nitka, Mandel Berenholtz, Harry Pakula, Abe Groupe, Mandel Mendelsohn, Lewis Goodkind, and Meyer Goldman. Mr. and Mrs. Ross will reside at the Oak Park Arms.

The marriage of Miss Lee Doris Sternberg, daughter of Mr. and Mrs. George Sternberg of 3307 Evergreen avenue, to Jack H. Levey took place on May 4.

Announcement of the marriage of their daughter, Helen, on May 3 to Alfred Cohn, son of Mr. and Mrs. M. Cohn of 1834 South Avers avenue, has been made by Mr. and Mrs. S. Yonkowitz of 1427 South Turner avenue.

Hilaire Belloc in his well worth while article in the April Atlantic Monthly thinks our happiness springs from a nation-wide habit of candor. What he has to say is of interest to every American who likes to get an outsider's point of view of us.

Announcement is made by Mr. and Mrs. Charles M. Andersen of 7131 Eberhart avenue of the marriage of their daughter, Emma Eleanor, to Harold J. Sorensen.

The wedding of Miss Jewel Harriet Sachs, daughter of Mr. and Mrs. L. Sachs of 5722 Michigan avenue, to Leo Seidner is to take place on May 21 at the residence of Mr. and Mrs. Arthur Horwich of 5049 Drexel boulevard.

ENGAGEMENTS

The engagement of Miss Mildred Eastburn Wessel, daughter of Mr. and Mrs. S. M. Wessel of Englewood, to Joseph Bates Hall, son of Mrs. Harriet E. Hall of the south shore, is announced by Miss Wessel's parents

Mrs. Catherine M. Healy of 1340 Thorndale avenue has announced the engagement of her daughter, Olive Kathleen, to William B. Livingston, son of Mr. and Mrs. Oliver P. Livingston of Moline, Ill.

Announcement is made by Mr. and Mrs. Thomas Tully of 7223 Constance avenue of the engagement of their daughter, Marjorie, to Edward V. Trainor of 7213 Coles avenue.

Mrs. Willard Acres Holman of 6619 Wentworth avenue has announced the engagement of her daughter, Josephine Worthington, to Morris Moore Halstead, son of Mr. and Mrs. Lynn De Vere Halstead of Detroit.

Announcement has been received from Mr. and Mrs. Edward Taub of 1319 North Maplewood avenue of the engagement of their daughter, Mildred, to Maurice L. Miller.

The engagement of Miss Ruth Glatt, daughter of Mr. and Mrs. Morris Glatt of 3651 Grenshaw street, to Casey Schor, son of Mr. and Mrs. J. Schor of 1321 South Kedzie avenue, is announced.

John F. Kenfield announces the engagement of his sister, Miss Lillian Eastman, to Ralph Alfred Olcott of Chicago. The wedding will take place on June 14.

Miss Rose Elizabeth Hermanek's engagement to Charles W. Baker, son of William R. Baker of Chicago, has been announced by her father, James Hermanek of 2505 South Trumbull avenue.

Mr. and Mrs. Marcus A. Aurelius of 7030 Euclid avenue announce the engagement of their daughter, Constance, to Harry F. Nicklaus, son of Mrs. C. W. Nicklaus of Elgin, Ia.

The engagement of their daughter, Rose Florence, to Sidney Scharf, son of Mr. and Mrs. Fred Scharf of 4731 Drake avenue, has been announced by Mr. and Mrs. Herman E. Ehrman of 3947 Jackson boulevard.

Mrs. Margaret A. Murphy of 6561 Lakewood avenue announces the engagement of her daughter, Irma Marie, to Clement G. Geisler of Chicago, son of Joseph Geisler of Mount Sterling, Ill. The wedding will take place in June.



MRS. JOHN P. O'MEARA. [Edgewater Beach Photo.] MRS. WILLIAM D. COOKE. [Edgewater Beach Photo.] MRS. HOWARD MICHAEL McGRATH. [Russell Photo.]

The marriage of Miss Rose Mary Gallery, daughter of Mr. and Mrs. M. J. Gallery of 4630 North Paulina street, and John P. O'Meara, son of Mrs. Catherine O'Meara of 1357 Loyola avenue, was solemnized on April 23 at the Church of Our Lady of Lourdes, and was followed by a reception and wedding breakfast at the Edgewater Beach hotel. Miss Erin Frances Gallery was maid of honor for her sister, and Mrs. Robert E. Gallery and Miss Esther Gertrude Hamilton were bridesmaids. William D. O'Meara was best man, and Robert Emmett Gallery, Collin McKenzie, Daniel C. Gallery, Thomas J. Considine, and Thomas Gallery ushered.

Miss Marion Murphy, daughter of Mr. and Mrs. James E. Murphy of 1122 Pratt boulevard, was married on April 23 to William D. Cooke, son of Mr. and Mrs. Charles F. Cooke of 1107 North Shore avenue. The ceremony was performed at St. Ignatius church and was followed by a reception and wedding breakfast at the Edgewater Beach hotel.

The marriage of Miss Julia A. Schwartz, daughter of Mr. and Mrs. Charles L. Schwartz of Naperville, Ill., to Howard Michael McGrath of Joliet took place on April 23.

Miss Florence Weinberg's engagement to Harry W. Cohan of 5054 Michigan avenue has been announced by her mother, Mrs. J. Weinberg of 5600 South Park avenue.

Mrs. Lena Rothaizer of 5043 North Troy street announces the engagement of her daughter, Jane, to Adam Moses, son of Mrs. Bertha Moses of 3736 Leland avenue.

FUTURE EVENTS

Mr. and Mrs. William P. Henneberry of the Lakota hotel are giving a reception tomorrow night from 8 to 11 o'clock at the Woman's Athletic club to celebrate their fiftieth wedding anniversary.

Mr. and Mrs. Potter Palmer are giving a reception on Tuesday night at 9 o'clock at their residence, 1350 Lake Shore drive, for the members of the Italy-American society and Prince Gelasio Caetani, royal Italian ambassador.

The music committee of the Arts club announces a program of songs by Miss Mina Hager at the Casino on Thursday evening following the annual meeting.

The Progressive Democratic club, of which Mrs. Kellogg Fairbank is president, is giving a luncheon on Friday at the Casino for Albert A. Sprague and Judge Norman Jones, the former nominee for United States senator and the latter candidate for governor.

The upper class students of the Faulkner school will give their annual Shakespeare play for the benefit of Fellowship house in two performances in the school gymnasium, 1376 East 48th street, on Saturday at 2:30 and 8:15 o'clock. The play this year is "The Winter's Tale."

The Chicago Yacht club will give a ball to inaugurate the sailing season on Saturday night at 9:30 o'clock at the Edgewater Beach hotel.

PERSONALS

Mrs. William G. Hibbard of Winnetka, who attended the May day fête at Bryn Mawr yesterday and Friday, will visit Miss Gertrude Ely before returning home.

Miss Mabel Linn, who has been in Buffalo and New York, is now in Boston for a visit before returning to Chicago.

Mr. and Mrs. Henry Towner Deane have taken the apartment at 1018 North State street formerly occupied by Mr. and Mrs. Clay Judson, who have moved across the hall.

Mrs. Caswell Alan Sharpe of 219 Lake Shore drive and her daughter and son-in-law, Mr. and Mrs. Roland R. Boswell, have taken the George Keiser house at Lake Forest for the summer.

Mrs. George E. Billingsley of the Belmont has arrived in Naples and is proceeding to Rome. Mrs. Billingsley is spending three months in Italy, Switzerland, Germany, France, Belgium, London, and Ireland.

Miss Julia Keith and Miss Edith M. Hoyt, who have spent the last month at the Ambassador, have gone to Rye, N. H., for the summer.

Mr. and Mrs. Andrew B. MacCaughey, who recently motored from Florida, are staying at the Lake Shore Drive hotel for about a month until they make plans for the summer.

Mr. and Mrs. Benjamin Leslie Behr of 595 Stratford place, who returned recently from White Sulphur Springs, have moved out to Lake Forest.

Miss Helen Guertin of 6658 Harvard avenue and Miss Coventry Platt of 1366 East 57th street have sailed for a three months' European trip.

Mr. and Mrs. Hasham Hassan of 6521 South Marshfield avenue are receiving congratulations upon the birth of a son last Sunday. Mrs. Hassan was Miss Priscilla Hall.

I. B. KOGEN
Yard Goods Stores

Special 2 Day Sale
Monday and Tuesday

$3.50 Spiral Crepe
40-inch Silk and Wool, extra heavy. Specially suited for Sports Dresses, Coats and Capes. In all colors and black and white. A regular $3.50 seller. Monday and Tuesday only $2.19

36-inch American Pongee
Comes in natural shade of tan only. Highly lustrous. For Dresses, Drapes, etc. Monday and Tuesday only. 49c a yard

$2.25 Duchess Satin
Black Only. Extra heavy all silk. Limited quantity. $1.34 a yard

Beads
Tremendous Assortment. Lowest Prices in Chicago. All Colors. 4c a bunch

166 North State Street
1375 Milwaukee Ave. 6408 So. Halsted St.

Women Who Do Things want a paper that does things. So they read *The Tribune* 365 days a year.

Bon Ton & Royal Worcester
Ribbonette Corsets

A Beautiful New Lightweight Corset for Girls and Young Women!

THE call of Spring and warmth and sunshine is heard all about us. It's the time when you think of new and lighter frocks. Here's a perfectly wonderful, new, flexible corset, the "ROUND-U"

Ribbonette TRADE MARK

which is fashioned with alternate strips of fabric, elastic, and *HORIZONTAL PANELS* of ribbon or embroidery (see illustration). Ideal for all sports wear. Cool, comfortable and stylish. Prices $2.50, $3.50, $5, $6, $8.50 and $10.



Patent Applied For

Ask for America's Newest and Most Popular Lightweight Corset, the "Ribbonette"

ROYAL WORCESTER CORSET CO., Worcester, Mass.
NEW YORK, 39 West 34th St. CHICAGO, 223 West Jackson St. SAN FRANCISCO, 554 Mission St.
Also makers of Brassieres, Bandeaux and Brassiere Cor-Sets

This Suite can be had in choice of Taupe, Walnut or Blue in either combination or figured all over or plain

CITY FURNITURE
6156-58-60-62 SOUTH HALSTED ST.
NORTH WEST COR. 62ND STREET

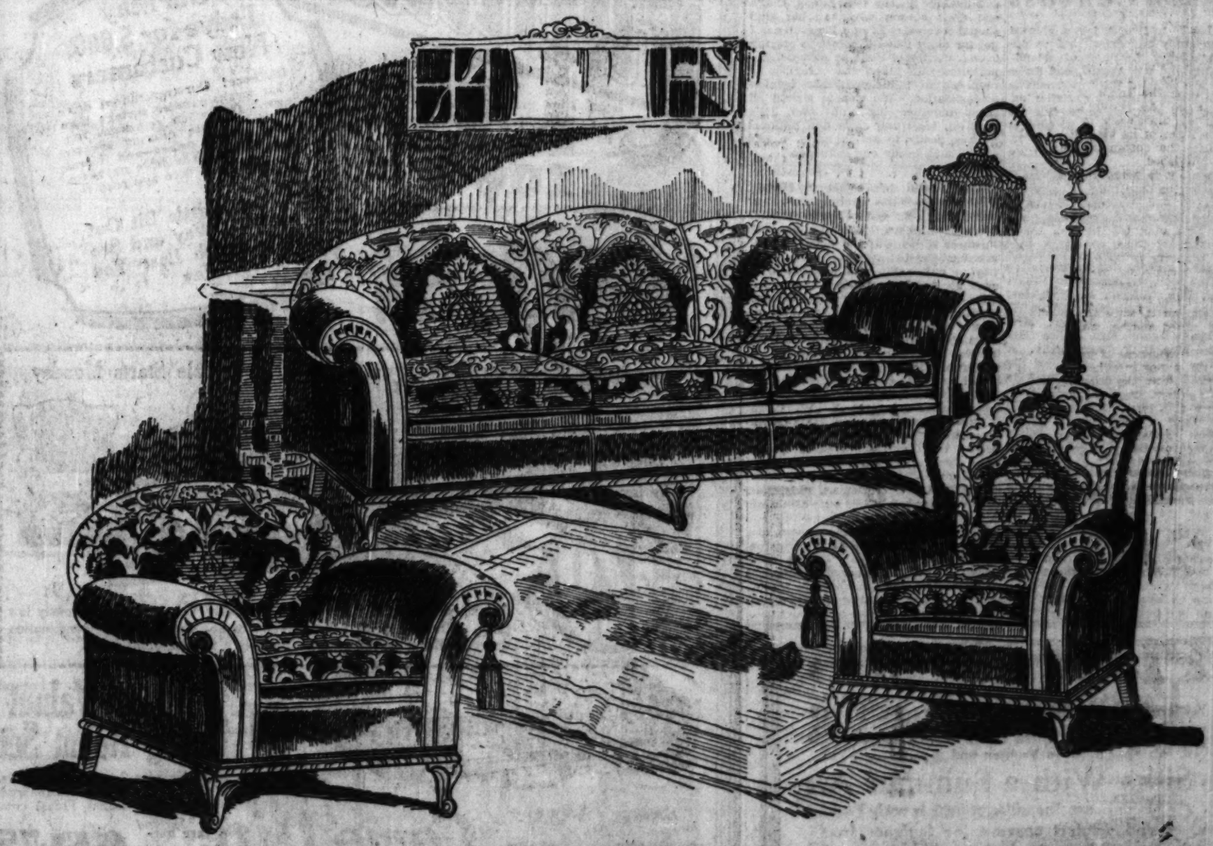
We call your special attention to the handsomely carved frame, finished in rich antique

3-Piece Silk Mohair Suite $198.50

Regular $300.00 Value

$25 Cash, Balance on Liberal Credit Terms

Can Be Purchased Separately—Davenport $100, Wing Chair $49.75, Easy Chair $48.75



Comfort and ease are built into this beautiful Suite, guaranteed all hand made. Fronts, backs, seats and arms are covered in high grade Silk Mohair with Velour outsides to match. Backs are full spring construction. Seats are spring filled loose cushions, resting on springs. Web bottom on all pieces. Complete with beautiful tassels as shown.

STORE OPEN Thursday and Saturday Evenings Until 10 o'Clock

CITY FURNITURE CO
6156-58-60-62 SOUTH HALSTED ST.
NORTH WEST COR. 62ND STREET

Free Delivery to Any Point Within 50 Miles of Chicago

WOMEN'S CLUB PAGE

Cordon Membership Reported Filled at Annual Meeting

By Kate Webber.

KNOWN widely as a unique organization of women who have achieved in the arts or the professions, the Cordon announced at its annual May meeting, held last week, that its membership of 550 active and lay members has been filled. Plans also were made for next year's activities, which will include visits of internationally prominent persons, as well as programs to be arranged and given by members.

The position occupied by the Cordon in the community is rather enviable, owing to the qualifications for membership. Nine years ago this month a small group of women well known in the artistic world, stirred to a spirit of emulation by the organization of The Cliff Dwellers, a men's organization, met to consider the formation of a similar club for women.

Among those at this first meeting, and active in the forming of the club, were Mrs. Ella W. Peattie, Judge Mary Bartelme, Mrs. Pauline Palmer, Mrs. Bert Leston Taylor, Mrs. Clara Louise Burnham, Mrs. Jessie McCutcheon Preston, Miss Clara E. Laughlin, Miss Jeannette Pratt, Miss Louise Hackney, Miss Kate O'Connor, Miss Anna Morgan, Miss Harriet Monroe, and Miss Nellie V. Walker.

Starting in a small space in the Fine Arts building, with a small drawing room, dining room, and kitchen, the club's quarters gradually have grown until it occupies parts of two floors in the same building, connected by an interior staircase. A drawing room occupies the upper floor, and a large and small dining room and dressing rooms are on the lower floor.

The Cordon is known largely for its hospitality to visiting artists, and in the season scarcely a week passes that some famous person is not a guest. The register of those who have spoken or have been special guests there, includes names which have reached the heights in various fields.

Because persons artistically inclined are notoriously nomadic, many gaps have been left in the Cordon membership, owing to members being claimed by Paris, London, New York, and other centers. Among the local celebrities who long have been identified with its activities are Mary Hastings Bradley, Fannie Bloomfield Zeisler, Lena McCauley, Sophonisba Breckinridge, Mary Peck Thomson, Marie Blanke, Eunice Tietgens, Mrs. Rockefeller McCormick, Mrs. Julius Rosenwald, Mrs. J. Ogden Armour, Mrs. Frank O. Lowden, Mrs. George W. Dixon, Mrs. Oliver D. Grover, and Mrs. Morton D. Hull.

At the annual meeting the following officers were elected for the coming year: President, Mrs. Calvin A. Whyland; vice presidents, Mrs. H. E. Voegeli and Miss Virginia Chester; recording secretary, Miss Hazel Peek; corresponding secretary, Miss Agnes Benson; treasurer, Miss Agnes Fromen.



MRS. JOHN S. COONLEY. [Moffett Photo.]

As chairman of hospitality, Mrs. John S. Coonley will be in charge of daily luncheons to be served at Central branch, Y. W. C. A., from May 12 to 22, in connection with its annual canvass. Details regarding the last year's work and immediate plans of the association are to be found in today's club news.



MRS. CALVIN A. WHYLAND. [Koehne Photo.]

Mrs. Calvin A. Whyland is the new president of the Cordon, an organization composed of women of achievement in professional and artistic circles. An outline is given today of the growth of the club, which is unique among women's organizations.



MRS. DON B. KILBOURNE. [Raymor Photo.]

Mrs. Don B. Kilbourne is general chairman of arrangements for the annual charity ball of the Oak Park Junior center of the Infant Welfare society of Chicago, which is to be given on Friday evening at the Oak Park club. The proceeds will go toward the maintenance of the station supported by the center.

Y. W. C. A. Makes Annual Canvass

A PLACE to live, a job, a chance to study and grow, and an opportunity for normal friendship and wholesome good times—these are some of the fundamentals that the Young Women's Christian association will continue to provide for Chicago girls by means of its annual canvass to be carried on May 13 to 22. Seven hundred workers representing women's clubs, churches, and business women's organizations will carry on in the loop and in residential districts the task of renewing old subscriptions and securing new ones for the association.

Mrs. William P. Sidley of Winnetka is general chairman, and the executive committee includes Mrs. John Stuart Coonley, Mrs. William L. Hodgkins, Mrs. John V. Farwell, Mrs. Clifford W. Barnes, Mrs. Austin Jenner, Mrs. Annie Peake Kenny, Mrs. Arthur Consoer, and Mrs. B. F. Langworthy. A committee of business men led by John Stuart and numbering among its members David R. Forgan, John W. Scott, and Kent S. Clow will reinforce the efforts of the women. "There's no doubt that boys' work is better supported in Chicago than girls' work," said Mr. Forgan. "The Y. W. C. A. is doing the same work for the working girl that the Y. M. C. A. is doing for the working boy. If anything, girls need the protection, sociability, and opportunities for improvement more than the boys."

More than 13,000 girls found a home either in a Y. W. C. A. boarding home or through the room registry last year, according to Mrs. Sidley. Eight hundred and two were placed in positions through the employment bureau; 5,653 enjoyed the gymnasiums and swimming pools, and 3,427 more studied sewing, millinery, English, music, and business subjects at the "spare time" evening school at central branch. Training in citizenship and leadership, as well as social good times, were provided to 1,600 business and industrial girls through girls' clubs. One of these newly organized groups is the Friendship club made up of girls in domestic service in Chicago and suburbs.

Summer time dreams of woods and beach and lake came true for the 2,395 girls who enjoyed happy and inexpensive vacations at the Y. W. C. A. camps, Forest beach on Lake Michigan, for self-supporting girls, Millhurst, the Girl reserve camp on the Fox river, and Hammond, for colored girls on Wolf lake, Ind.

Y. W. C. A. residences, cafeterias, and summer camps are self-sustaining. Other departments, such as the employment bureau and the classes, are, because of low fees, only partly so, while still others, such as the room registry and the emergency bureaus (the latter caring for those in trouble or difficulty who need temporary assistance) give free service to all, and have no income. As it is, the Y. W. C. A. is 72 per cent self-supporting, but because of these low fees and free service, must turn to the public for 28 per cent of its yearly budget difference.

Among those active as district chairman and team captains are Miss Emily Larned, Miss Edna Jackson, Mrs. Evan Johnson of Oak Park, Mrs. John T. Agar, Miss Gladys Spry of Evanston, Mrs. Albert Page of Wilmette, Mrs. Arthur Tuttle and Mrs. Victor Elting of Winnetka, Mrs. William Sutherland of Glencoe, Miss Elizabeth Merrill of Kenilworth, and Mrs. W. E. Conrad and Mrs. J. Harry Jones of La Grange.

Club Ethics

By Maude Swalm Evans.

THE joint committee was taking a recess.

"I've been elected a delegate to the biennial, and I'm going to California in June," the member from the Civic league informed the group. "I'm so happy over it I can't think of anything else."

"I'm a delegate to the state federation meeting," contributed the member from the Research club. "We don't belong to the general federation."

"My club hasn't affiliated with any of the federations," said the member from the Improvement club. "We can't see how it would be to our advantage. We find plenty to do and plenty to interest us without belonging."

"It's too bad for a big club like yours to feel that way," replied the member from the Research club. "In our little club we think it's a fine thing to have the state federation behind us. We get help and inspiration from it; we keep in touch with the work that other clubs are doing by attending the state conferences and conventions, and when we are asked to push any statewide improvements we feel we are doing our bit in the larger field. We are going into the general as soon as we can manage it."

"Federation is a give as well as a take proposition," voiced the Civic league member. "If the big club can help the little club by giving support and backing to the federations, that's one good reason why the big club should federate. Even a big club can't get far alone when it comes to putting over a matter of state or national importance. It takes the strength of numbers to influence public opinion or legislation. We women should all stand together—big clubs and little ones—in local and state and national groups, ready to act in unity in any group that needs our influence."

DOWNTOWN CLUBS

Full programs of club and individual activities are in order among members of the Chicago College club, which opened its new clubhouse at 196 East Delaware place on May 3. A bridge and ma chiang party is to be given on Wednesday at 2:15 o'clock. On Saturday the club announces the first large affair, a concert, to be given at 3 o'clock, with Katheryn Browne of the Chicago Civic Opera association as soloist. The proceeds will go toward a fund to build an assembly hall and stage next to the present building.

A meeting of the social hygiene committee of the Woman's City club will be held tomorrow at 10:30 o'clock. At 1:30 the legislative committee will meet for further discussion of immigration bills. From 7 until 9 o'clock tomorrow evening a citizenship test will be held in the lounge. On Wednesday at 12:30 o'clock the clean city committee will meet for luncheon, and at 2 o'clock the current book review will meet. Tea will be served. On Friday at 2 o'clock there will be a meeting of the Thirty-ninth ward branch at Rutherford park field house.

There will be a delegates' luncheon given by the Vocational Supervision league on Tuesday at 12 o'clock at the Chicago Woman's club.

The Mothers' Relief association will give a May breakfast and musical on Wednesday at 12 o'clock at the Sovereign hotel, at which time a membership drive will be launched. Mrs. F. A. Rayner of 2942 Washington boulevard is in charge of reservations.

The annual meeting and election of officers of the Council of Jewish women will be held tomorrow at 11 o'clock. A spring frolic will be given by the junior members.

Election of officers and luncheon will follow the business meeting of the Chicago Housewives' league tomorrow at 410 South Michigan avenue.

The Progressive Democratic Woman's club, of which Mrs. Kellogg Fairbank is president, will give a luncheon on Friday at 12:30 o'clock at the Casino. Judge Norman L. Jones and Col. A. A. Sprague will speak.

Members of the Elmira College club of Chicago and friends will meet Miss Geneva Armstrong at the Art institute on Saturday at 2 o'clock to study the new art collections. Those desiring to have luncheon are asked to meet at 1 o'clock.

A mothers' day program will be given at the Baron Hirsch Woman's club on Tuesday afternoon.

The social committee of the Eastern Star club will have charge of a luncheon on Tuesday at 12:15 o'clock at the Great Northern hotel. A benefit card party will follow.

The woman's organization of the Chicago Retail Druggists' association will hold its final luncheon and meeting of the season on Tuesday at the Morrison hotel. Mrs. G. W. McDonald is chairman of arrangements.

There will be a meeting of the Illinois Society of Occupational Therapists on Friday at 3 o'clock at the Chicago State hospital, at Dunning.

The annual May breakfast and card party of the Illinois Colony club will be given on Tuesday at 12 o'clock at the Edgewater Beach hotel. Guests will be Mrs. George T. Palmer, president of the I. F. W. C.; Mrs. Edward S. Bailey, president of the Chicago Federation of Women's Organizations; Mrs. Joseph J. Worker, president of the first district, and Mrs. Viola M. Greene, founder of the Hostess club.

S. J. Duncan Clark, J. U. Nicolson (King of the Black Isles), Clara Louise Burnham, and several others will be among the guests at a spring luncheon to be given on Thursday at 12:30 o'clock at the Auditorium hotel by the Friends of American Writers.

Mrs. F. L. Workman of Kenilworth will be hostess for a musical on Tuesday for members of the I Will club.

[Continued on page six.]

The FRANK SHOP
COATS—SUITS—DRESSES
14 So. Wabash Ave.
[Now in Progress]
Our 11th
ANNIVERSARY SALE!
COATS - - $24 to $64 Values to $115
DRESSES - $14 to $44 Values to $85
SUITS - - - $34 to $44 Values to $85

3rd Annual May Furniture Sale
Our May Drive for 5,000 New Customers
It's here! Our tremendous drive that means greater savings than ever. Just when you want furniture, we are offering greater values—lower prices and liberal credit terms. The drive starts tomorrow, so be here and reap the benefit.
Come a Little Bit Out of Your Way and See How Much Less You Pay
3-Pc. Velour Set
Fine grade Velour. Loose cushions, Marshall spring construction. Spring edge and back. A remarkable suite at
109.50 $175 Value
3 Piece Velour Suite
Reduced to $129.50
Sale Starts Monday
An exceptionally fine Parlor Suite of Quality Velour at a ridiculously low price. Marshall spring construction. In any shade or color combination desired. Hand carved frame. Suite is a regular $200 value.
7 Piece Walnut Dining Room Set
Suite includes 2-tone effect table, 1 arm chair and 5 chairs with blue tapestry seats. Finest construction. A rare bargain.
$150 Val. 68.75
2-Tone Queen Anne Bedroom Set
Of American Walnut. Dustproof construction throughout. Mahogany drawer bottom. Similar to cut. Bed, Dresser and Chiffonobe. Vanity, $47.50 Ex.
99.50
Orders Held for Future Delivery
MANUFACTURER'S SAMPLE FURNITURE CO.
1027 W. Madison St. at Carpenter
1968 Milwaukee Ave. near Western
Ample parking space in front of our doors, or come by way of the Bus, Madison Street Car, or Metropolitan L.
CREDIT If You Wish
Open Monday, Thursday, Saturday Evenings

Primrose Silk Stores
28 South State Street
Between Madison and Monroe
Silks With a Summer Air
THESE are the silks of which both Fashion and comfort approve for Summer frocks. And they show convincingly the advantage to you of buying here—*at prices consistently lower than elsewhere.*
All-Silk Canton Crepe $2.25 yd.
In a smart pebbled weave; exceptional quality, in 20 light and dark shades and black.
Satin Canton and Flat Crepe $2.45 yd.
Two favored crepe weaves, all silk, of fine quality, in Spring colors and black.
Delightful Printed Crepes $1.85 and $2.65 yd.
A charming collection of new designs and color combinations, on crepe grounds of high quality.
Washable Summer Silks $1.95 yd.
Tub silks in a quality that launders well, in hairline stripes, checks and plain colors. 36 inches wide.
Telephone State 1994-5

STOUT WOMEN
Beginning Tomorrow—An Event of Tremendous Importance to You
To Close Out Our Spring Stocks at Once We Are Making the Most Drastic Apparel Sacrifices in Our History
These Slenderizing Garments Are Suitable for Spring and Summer Wear
NEW YORK BROOKLYN
Lane Bryant Est. 1901
DETROIT CHICAGO
101 N. WABASH AVE.
Store-Wide Spring Annual Clearance
Thousands of Garments
Hundreds of Styles
Style-Quality-Economy
SECOND FLOOR
Lane Bryant Special Sizes 38 to 56
SECOND FLOOR
$25 For Coats Suits and Dresses
Values to $45.00
$35 For Coats Suits and Dresses
Values to $59.50
$45 For Coats Suits and Dresses
Values to $75.00
Coats of Plaids, Stripes, Imported Tweeds, Poiret Twills, Camel's Hair, etc. Suits developed in Mixtures, Imported Tweeds and Poiret Twills. The Dresses combine new high grade silk and cloth fabrics, colors and ornamentations. A big variety for Madame and Miss.
Other Coats, Suits and Dresses
Values to $89.50—now reduced to $55.00.
Values to $110.00—now reduced to 75.00.
Values to $125.00—now reduced to 89.50.
Values to $150.00—now reduced to 110.00.
Important Notice
Specially Reduced Clearance Prices
Special prices on all Knit Dresses, Knit Suits, Skirts, Blouses, Sweaters, Underwear, Bath Robes, Negligees, Corsets, Brassieres.
Second Floor
Lane Bryant ADAPTO Shoes for Stout Women Sizes to 11 Widths AAA to EEE
$10 to $12.50
Oxfords, Pumps, Novelties and Combinations.
$10
Lane Bryant ADAPTO Shoes are designed for long, short, slim, "regular" or "feet hard to fit"—affording style, comfort, trim appearance, long wear—at moderate prices.
ADAPTO Shoes are scientifically designed to fit perfectly—and without all sorts of contrivances and contraptions to bolster up your feet, or strap them down. ADAPTO shoes may be had in all the current styles.
If you have trouble with your feet it will pay you to visit Lane Bryant. All fittings under supervision of Dr. Byron Schindler—upon request. No charge. Consultation free.
See Our Sensational Basement Clearance Ad on Another Page of This Paper Today

See Section 6, Page 10, for Important News Concerning Our 7-Day Clearance of Furniture at Substantial Savings

Mandel Brothers—introducing guaranteed run-proof silk chiffon hose

40-inch lustrous satin alpaca at 2.25

Among the smartest of the sports fabrics is this beautiful satin alpaca, widely chosen for frocks, suits, coats, sport blouses, skirts and capes. A broad choice of newest shades:

Long Beach, Pan, Porcelain, Fawn, Mexico, Black
Powder Blue, Navy, Havana, Cocoa, Peruvian, White

White silk specials

40-inch all-silk radium at 1.95.
40-inch all-silk flat crepe at 2.85.
40-inch crepe de chine at 1.95.
40-inch all-silk georgette at 2.25.
32-inch all-silk broadcloth, 2.25.

Black silk specials

40-inch, black, all-silk, brocaded crepe at 2.25.
40-inch, black, all-silk, satin canton crepe at 3.35.
40-inch satin charmeuse at 3.45.

40-inch printed silks at 1.95

All-silk fabrics in an assortment of new floral, striped, dotted and lacy patterns; in black and white, vivid combinations, and the more modest colorings, on crepe de chine and chiffon crepe.

In our new, enlarged tub silk section:

These cool, washable silks may be had in vivid Roman, awning, hairline, pencil and military stripes; also checks. 1.65, 2.45, 2.95.

Mandel Brothers—famous for silks—second floor.

Semi-annual sale

Wool dress goods remnants

All desirable colors, color combinations and black

Remnant lengths at 1.85 yard. Remnant lengths at 2.45 yard. Remnant lengths at 2.85 yard.

Smart novelty French flannels at 1.15

A broad choice of designs in stripes, plaids and checks, in new and pleasing color combinations; highly favored for street and sports wear.

Second floor.

Luggage specially priced

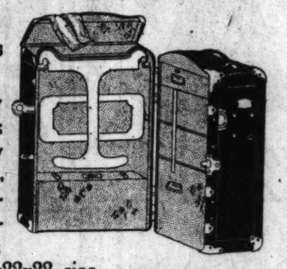


Gladstone bags, 17.50

Of cowhide; leather lined; 22-inch size, in black or brown.

Mandel special wardrobe trunks $35

Noted for durability and convenience; made of three-ply veneer basswood, fiber covered, cretonne lined throughout; open bulge top; complete fittings. 44x22x22 size.



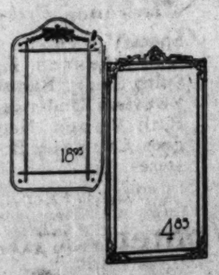
Sixth floor.

Sale of a thousand mirrors

—in innumerable styles and sizes

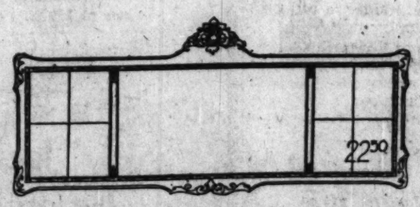
Venetian mirrors, 18.95

16x28-inch size glass; etched and mitered.



14x28 inch mirrors, 4.85

Appropriate for any place in which a smaller mirror is preferred.



Three-section mirrors, 22.50

The end mirrors are mitered, the frames are in an unique design, in a choice of three colors.

Octagonal mirrors, $15

Designed to fulfill a multitude of requirements.



Sixth floor

Women's silk wraps, $95

with summer fur trimming

Light wraps, developed on fashion's newest, most fascinating lines.



One clever reversible model, sketched, is of Bengal crepe and satin, smartly collared in baby fox, $95.

The other coat featured is slimly straight, and made of cote de cheval, collared and trimmed with blended squirrel locks, $95.

Others of bengal crepe, cote de cheval, moire, satin, canton and roshanara crepe silks are fashioned in varied novel phases of the vogue. 59.50 and up.

Fourth floor, Wabash.

Modish lace flouncing

in cocoa shade, ecru and black

14x18 inch 1.45 — 36x18 inch 3.25

Unusual values in the filmy chantilly laces that are vogue for spring and summer frocks.

Handmade Irish-pattern laces at 95c yard

Hand-made by Chinese needle workers, in the favored rose and shamrock design. One to two-inch widths.

First floor, State.

Daytime frocks at $40

—of modish flat crepe

The fetching models in this group are in varied smart versions of the latest summer vogue, and in newest colors. The quaint adornments sponsored by the leading modistes abroad as well as in our own country give individuality and charm to the frocks.

Fourth floor, Wabash

Our department of outfittings for

Stylish stoutwear

—noted for its specialization in outfittings for the difficult-to-fit woman, offers the following special values for Monday. Sizes 46 to 52.

Kimonos of konko crepe, pastel shades, 3.95
Blouse slips of crepe de chine, box plaited, 10.75
Step-in chemise of satin-striped crepe, $5

Stylish Stoutwear Shop, third floor.



Silk chiffon hose

—in all the shades of the season

Yours may be the joy of wearing fashionable, sheer, all-silk chiffon hose, without the discomfiture of unsightly "runs."

Sturdy, yet sheer as the mode demands

"Phyllis" warranted hose 2.50

—chiffon silk from top to toe

A dainty hose; modish, serviceable, beautiful; 42-gauge, pure thread silk chiffon; absolutely flawless.

They have narrow heels and sandal soles, assuring comfortable and perfect fit.

An added precaution is furnished by *a ravel stop*, which prevents the usual garter runs. It is formed by an exquisite Persian stripe near the top of the hose.

"Phyllis" chiffon hose resist runs "Keepit" treatment for each stocking

"Phyllis" warranted hose are strengthened and rendered run-proof by the absolutely harmless "Keepit" process, which in no way interferes with the color or quality and lengthens the wear of the hose ten-fold. The tag on every pair of "Phyllis" warranted hose must be retained as guarantee.

A can of "Keepit" with every purchase of three pairs.

First floor, State.



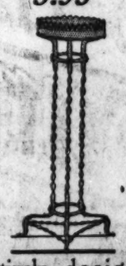
In shades of:
banana, powder blue, albino, nude, moresque, gunmetal, oriental, airedale, dawn, French-nude, jack rabbit, mizarab, black and white.

36 inch dress linens, 78c

Carefully selected; most desirable for women's and children's dresses. In twenty charming colors, and white.

Second floor.

Wrought iron plant stands 3.95



Effectively designed with heavy twisted legs in antique green; large enough to hold the average jardiniere.

Sixth floor.

Fruit bowl and fruit 1.85



A lovely glass bowl in jade green or coral, mounted on iron stand, complete with twelve pieces of artificial fruit.

Sixth floor.

Aquarium and stand, 3.95



Wrought iron stand, in antique green finish, with colored glass drops and three-gallon globe with colored band.

Sixth floor.

Pure linen damask table cloths

Irish linen damask cloths, in a very fine quality, satin finished, bleached pure white; in a choice of four handsome designs.

72x72 inch 7.80 — 72x90 inch 9.75 — 72x108 inch 11.70

Napkins to match, 22x22 inches, 9.75 dozen; 24x24 inches, $11 dozen.

Imported all-linen table cloths; good wearing quality; in many new patterns for oblong and oval tables. 70x70, 5.88; 70x90, 7.35; 70x108, 8.82.

Napkins to match, 22x22, 7.35 dozen

72-inch all linen satin damask, 2.18 yard

Full-bleached damask, closely woven to withstand hard wear. This is an odd number—no napkins to match.

17-inch all linen crash toweling, 30c

Extra heavy, closely woven, all-linen crash, freely absorbent; for dish or roller towels; red or blue border.

6,000 Madeira embroidered napkins, 6 for 2.95

Hand embroidered and scalloped on fine linen. An assortment of fifteen beautiful designs. In tea or luncheon size, 13x13 inches.

Hemstitched huck towels, 68c

Pure linen huck towels, in a large assortment of floral damask borders; size 20x36 inches.

Hemstitched huck towels, 44c

Full-bleached, all-linen towels, with satin damask borders, 18x32-inch.

Turkish bath towels, 52c

Extra large, heavy towels of terry cloth; will absorb freely; wide borders in blue or red; size 22x44 inches.

Turkish bath towels, 40c

Double terry weave, bleached pure white; durable quality; soft finished; size 22x45 inches.

Satin marseilles bed sets, 5.75

Firmly woven, full-bleached, in a choice of pretty patterns; spread and bolster cover to match. Twin bed size, 72x90, at 5.75; full size, 86x96, 7.58.

Second floor.

WOMEN'S CLUB PAGE

[Continued from page four.]

The annual reception of the Chicago and Northwestern Railway Woman's club will be held on Tuesday in the club rooms. The club's annual luncheon will take place on Wednesday at 12 o'clock at the Hotel Sherman, and will be followed by a matinée party.

SOUTH SIDE CLUBS

A bazaar will be held this afternoon and evening at Hopkins hall, 426 West 63d street, under the direction of the Daughters of Jacob south side day and night nursery.

Mrs. John W. O'Leary of 4331 Drexel boulevard will be hostess tomorrow for the May meeting of the Jackson Park Stockyards Day Nursery association.

The annual luncheon of the St. Philip Neri Woman's club will be held on Saturday at 1 o'clock at the South Shore View hotel.

St. Cyril's Woman's club will hold its spring luncheon on Thursday at the Hayes hotel. Mrs. John L. Carpenter, president, heads the committee in charge of arrangements, and the speakers will include Mrs. John S. Maurer, Mrs. George V. McIntyre, Mrs. W. W. Seymour, and the Rev. Hillary Doswald.

Mrs. Arthur M. Heath of 1102 East 46th street will be hostess tomorrow morning for the monthly meeting of the Children's South Side Free dispensary.

Members of the second district, I. F. W. C., will have a day's outing at the Dunes next Saturday. Those going will take the train at Woodlawn station at 9:15 o'clock.



DR. EDLA PORATH.
(Gibson, Sykes & Fowler Photo.)

The forty-sixth anniversary luncheon of the Millard Avenue Woman's club will be held on Friday at the Oak Park Arms. The club is closing one of the most successful seasons in its history, under the leadership of the president, Dr. Edla Porath.



MRS. H. H. PACKER.
(Chambers Photo.)

Mrs. H. H. Packer is the founder and president of the Friends of the Aged Woman's club, which will give a benefit card party on Wednesday afternoon at the Edgewater Beach hotel. The proceeds will go toward a fund for old persons who are totally dependent.

NORTH SIDE CLUBS

The Lake View Musical society will hold its annual business meeting, luncheon, and composers' program tomorrow at the Belden hotel. Election of officers at 11 o'clock will be followed by luncheon at 1 o'clock and the concert at 2:30, at which the works of composer members will be given.

The Chicago junior farm and school will be the beneficiary of a card party to be given on Tuesday afternoon at the Belmont hotel. The north side brunch, of which Miss Ellen Babcock is president, will have charge.

Mrs. George E. Burns is chairman of arrangements for the annual luncheon of the Edgewater Catholic Woman's club, to be given next Saturday at 12:30 o'clock at the Belden hotel. There will be speakers and a musical program.

The Chicago northwest side council of parent-teacher associations will give a benefit concert on Thursday evening at 8 o'clock at the Humboldt Park commandery hall, 2410 North Kedzie boulevard. The proceeds will be given to the endowment fund of the Illinois council of parent associations, which is being raised by the individual associations throughout the state, so that the work of the organization may be extended.

Installation of officers and annual business will feature the meeting of the Hibbard P. T. A. on Wednesday afternoon.

The annual luncheon of the Albany Park Catholic Woman's club will be held on Saturday at 1 o'clock at the Belden hotel.

A special meeting of the Hoyt School P. T. A. will be held on Thursday at 2 o'clock in the assembly hall. Dr. Rachelle Yarros will speak.

The annual meeting of Les Matinées Françaises will be held at the Surf hotel on Wednesday morning.

The Birchwood Country club will hold its annual card party on Thursday evening for members and their friends. Mrs. F. Patrick Machler is chairman of the committee in charge.

WEST SIDE CLUBS

Members of the Hull House Woman's club will tour the Field museum on Wednesday afternoon.

Mrs. E. L. Thompson of 129 South Honore street will be hostess on Friday for a social meeting of the West Side W. C. T. U.

The woman's auxiliary of St. Anne's hospital will give a card and bunko party on Thursday at 2 o'clock at the hospital for the benefit of the building fund.

Commemorating the 104th anniversary of the birth of Florence Nightingale, the board of trustees of the Women's and Children's hospital, at 1712 West Adams street, will receive from 2 until 5 o'clock tomorrow.

SUBURBAN CLUBS

Women of the federated clubs of Du Page county will tag the inhabitants of towns in that county next Saturday for the purpose of completing the endowment fund started several years ago whereby a bed might be endowed in the Crippled Children's home at Prince crossing. Mrs. Frank Johnson of Glen Ellyn is in charge.

The annual luncheon of the Neighborhood Civic club will be given on Friday at 1 o'clock at the Oak Park Arms hotel.

Under the auspices of the Franklin Park Woman's club, Rollin B. Organ will speak on "Conservation" on Thursday evening at 8 o'clock at the school auditorium.

NEW CLUB OFFICERS

League of Cook County Women's Clubs—President, Mrs. H. J. Ilett; vice presidents, Mrs. Harry S. Valle, Mrs. Frank N. Prime, and Mrs. R. B Pattison Kline; recording secretary, Mrs. Arthur B. Crosby; corresponding secretary, Mrs. B. K. Lazarski; treasurer, Mrs. John M. Stahl.

Sunbeam league—President, Miss Cecile Murphy; vice presidents, Miss Ida Gore and Miss Meta Hieronymous; recording secretary, Mrs. T. W. Barker; corresponding secretary, Mrs. Irving Koch; treasurer, Mrs. Ella Wolterding.

Tuesday Art and Travel club—President, Mrs. Edwin N. Johnson; vice presidents, Mrs. L. S. Twyman and Mrs. B. K. Hanks; recording secretary, Mrs. Edgar A. Hall Jr.; corresponding secretary, Mrs Jack B. Shoninger; treasurer, Mrs. John E. Macdonald.

Arché club—President, Mrs. Henry M. Boon; vice presidents, Mrs. Benjamin J. Buckingham and Mrs. A. L. Headburg; recording secretary, Mrs. Edith Ross; corresponding secretary, Mrs. Walter S. McArthur; treasurer, Mrs. William A. Thirlwall.

First district, I. F. W. C.—President, Mrs. Joseph J Norken; vice president, Mrs Thomas Starr Harper; recording secretary, Mrs. John Blackiidge.

Lake View Woman's club—President, Mrs. Lewis B. Sinclair; vice presidents, Mrs. Thomas O. Wallace, and Mrs. J. H. Riemenschneider; recording secretary, Mrs. Frank Mateer; corresponding secretary, Mrs. O. W. McMichael; treasurer, Mrs. Roe H. Cover.

Dames of the Loyal Legion—President, Mrs. Edward R. Blake; vice presidents, Mrs. D. Harry Hammer and Mrs. Albert R. Babin; recorder, Miss Laura A. Sexton; registrar, Miss Margaret G. Grier; treasurer, Mrs. William F. Wright.

Chicago Children's Benefit league—President, Mrs. William C. Robinson; vice presidents, Mrs. Ben E. Lawrence, Mrs. Roderick Findlay, and Mrs. William R. Tucker; recording secretary, Mrs. F. E. Noble; corresponding secretary, Mrs. Harry C. Paul; treasurer, Mrs. Frank A. Healy.

Chrysolite club—President, Mrs. A. S. Corken; vice presidents, Mrs. H. R. Foster and Mrs. John H. Eustace; recording secretary, Mrs. Harris C. Trow; corresponding secretary, Mrs. Henry C. Russell; treasurer, Mrs. Earl M. Combs.

Chicago League of Women Voters' forum—President, Mrs. Willis B. Laird; vice presidents, Mrs. Edward Lowenthal and Mrs. H. W. Chener; recording sponding secretary, Mrs. W. H. Simp- secretary, Mrs. J. J. Barclay; corre- son; treasurer, Mrs. W. T. Leman.

Eat
BISMARCK
Rye
BREAD

BISMARCK Famous Rye Bread, luscious, dark-brown—baked to perfect taste and wholesomeness in the spacious Bismarck Hotel ovens—can now be had daily at your own door—wrapped in air-tight, waxed covers and stout cartons. Famous formula excels all others. Eat Bismarck Rye Bread and keep down your weight.

POSTPAID PRICES
Order today—shipment is made immediately from oven to you!
3 lb. loaf.....45c
Pumpernickel, 1½ lb. loaf.....30c

Bismarck Hotel
Randolph near La Salle
CHICAGO
Known For Good Food

17 No. State

That Wondrous Upstairs Shop

Adler
INCORPORATED
EXCLUSIVE SILKS WOOLENS VELVETS

11th Floor, Stevens Building, 17 N. State St.

A Special Message to the Bride-to-Be

A Gift—Our 10% Dividend Card

SILKS . . . dainty . . . exquisite silks for the trousseau. How much they add to the happiness of the Bride-to-be. You simply must pay a visit to the *Adler Silk Shop* on the 11th floor of the Stevens Building. For here are silks suitable for the filmiest underthings to gorgeous garments that complete the costume. No doubt you have heard of us through your mother, sister, or a friend, but you, yourself, must be here to see this dazzling array of colorful fabrics on display.

THE success we have achieved is outstanding. And the reason is that we always extend the lowest prices possible on our fine quality merchandise. Go where you will, you cannot find another shop so *complete in its variety . . . so reasonable in price . . . and so pleasant to shop in.* Space forbids a detailed description of all we can offer the future bride . . . we can only urge you to pay us a visit.

CONSISTENT with the policy of sharing our success with our patrons, we offer you our *10% Dividend Card* not only to insure us your future patronage, but also as a gift. It entitles you to a *10% discount on any purchase you make at our store.* Bride-to-be . . . your visit to the Adler Silk Shop will be both pleasant and profitable.

We Retail at Dressmakers' Prices

16 N. Wabash

CLEARANCE! SAMPLE DRESSES

Every Frock in the House Reduced Practically ½!



We're an entire month in advance with this Clearance Sale. We decided that we would commence to dispose of our Spring merchandise at the height of the season . . . when they are most wanted . . . rather than wait until after the season. Our stocks are overflowing with the most beautiful, the newest and finest dresses we have ever before had. Your choice of **Twills, Satins, Laces, Georgettes, Printed Crepes, Fancy Crepes, Flannels, and Sports Materials,** beautifully embroidered, braided and trimmed with lace. A remarkable bargain opportunity. Take advantage!

162 Smart Frocks — *For Every Occasion* — Values to $25 — $10

137 Spring Dresses — *Every New Fabric* — Values to $35 — $15

211 Evening, Dinner and *Street Dresses* — Values to $45 — $20

95 Highest Type Frocks — *Smartest Styles and Fabrics* — Values to $65 — $30

SAMPLE CLOAK & SUIT SHOP
4th fl. 36 So. STATE St.
N. AMERICAN BLDG.

"Naro-Heel"
Reg. U. S. Pat. Off.
SHOES
Imitated but Never Duplicated

No More Foot Trouble

—by wearing "Naro-Heel" Shoes which are designed to give the utmost in foot comfort without sacrificing style.

These are the Original "Naro-Heel" Shoes—the shoes that have gained a host of satisfied users who had never known foot comfort before. A visit will convince you that foot troubles are unnecessary.

The foot is prevented from slipping up and down by the narrow heels; the high arch prevents it from going forward; the broad ball of the shoe gives perfect freedom to the toes.



Demonstrations gladly given, with only the shoe itself to urge you to buy.

FOR MEN AND WOMEN
Sizes 2 to 14 AAAAAA to EEE

Sold Exclusively by

Lacost & Schwedler
The Narrow Heel Bootery
516 STEWART BLDG., 108 N. STATE

"The House of Courtesy"

F. B. GEORGE CO.
131-133 SOUTH STATE STREET Between Monroe and Adams

Annual May Sale of Fine
SPRING COATS
Values That Are the Talk of Chicago

Monday at 9 A. M.



Bewitching New Modes at Savings Every Thrifty Woman Will Welcome

The joy and pleasure of selecting your new Spring coat will reach the maximum in this remarkable underselling event. In preparing this sale we endeavored to secure styles, qualities and values that would prove a revelation, and now pride ourselves on being able to announce that these coats at $22 more than fulfilled our expectations.

Values up to $49

Coats actually worth up to $49 at the low price of $22 is an item that will attract every woman. The assortment provides more than 600 coats in 72 styles in an unrivaled selection of the best fabrics, including Twills, Chinchillas, Downy Wools and other popular fabrics in every wanted color.

Beautiful Dress Coats
Smart Street Coats
Sizes for Women and Misses

$22

SECOND FLOOR

Mandel Brothers
Boys' Shop—Second Floor



"Jack Tar" Beach Boy Suits
$3.25

The most popular wash sport suit of the season —because of their serviceability and attractiveness—

"rub 'em, tub 'em, scrub 'em—
they come up smiling"

They are built for roughest wear and tailored for the smartest wear. White suits with contrasting collar and belt—others with waists in different colors.

Sizes 2 to 8 years

Advertise in The Tribune Subscribe for The Tribune

$2 Belgian
79c
Fifty-First Anni
Dress F
J. & P. Co
Spool Cot
Dozen, 4
Fifty-First Anni
$1.25 Fren
Genuine Indian
Fifty-F
Women's
The popular Ami French
Fifty-First A
Handk

$2 Belgian Linen Sheeting—72-in.

79c

Another shipment of pure Belgian linen government sheeting, the coarse, heavy, desirable weave so much in demand, 72 inches wide, silver bleached, for draperies of every kind, table cloths, women's and children's wear, fancy work for stamping purposes, bedspreads, etc. Considering its wonderful wearing qualities and our extremely low price it is actually less expensive than kitchen toweling; $2 generally; limit 20 yards (Second Floor, None Delivered), yard, 79c

SEE OUR ADVERTISEMENTS on the THREE FOLLOWING PAGES

Lowest Prices Our Chief Attractions

Boston Store

STATE MADISON AND DEARBORN STS.

Women's $1.50 Pure Silk Stockings at

For Monday we offer 4,000 pairs women's $1.25 to $1.50 pure silk stockings at only 55c. You'll find them with extra long silk legs, new fashioned styles with seamless feet, full fashioned legs, silk lisle garter tops and double silk lisle soles in all the new shades of gray, beige, dawn, nude, peach, black and white. They are mill substandards but practically perfect. Regular $1.25 to $1.50 qualities. (Main Floor, Center, None Delivered), at.....

55c

Fifty-First Anniversary Sale

Dress Fabrics

Second Floor—State Street

56 inch all wool twilleen and twillow chene, two new fabrics that are attracting the attention of the smart dresser for suits and one piece dresses; excellent qualities with that rich, lustrous finish that every woman admires. Black and a large assortment of light and dark colors, $5 and $5.50 is the price you will have to pay elsewhere; special for the Anniversary Sale, at only, yard..... **3.98**

56 inch all wool hairline striped Poiret twill; excellent quality, and a great favorite for spring suits; in navy blue and black. A special offering for the Anniversary Sale for Monday only, at, yard..... **3.69**

56 inch all wool Scotch tweeds, a large variety of pretty heather mixtures of brown, tans, grays, greens, etc. You will admire the quality that will make into excellent suits, dresses, skirts, and knickers; others ask $2.50 and $2.75 for the same qualities; special at, yard..... **1.89**

Summer Pattern Hats From Bruck-Weiss, Joseph, Tenne, Charlotte at About ½



From the famous importers Bruck-Weiss, Joseph, Tenne and Charlotte, we secured a collection of lovely summer pattern hats, which we offer at about half actual value. Recent Paris exhibits featuring millinery for early summer show a decided trend to the larger modes. This departure from the prevailing close fitting styles is receiving the approval of many. Here are originals, many other reproductions and adaptations of the most charming creations shown abroad. Canton crepes, satins, taffeta and straw combinations; Maline, lace, leghorn combinations, milans, neapolitans, hair and felt; beautiful picture hats, youthful hats for the girl graduate, hats for the debutante, tailored models, nifty creations for the voyage, sports, afternoon or evening wear. Featuring strongly the popular Metl-Glo and hats with scarfs to match. Values in this group range to $45.00, choice tomorrow at,

5.50—$7—8.50—10.50 and up to $22

—Sixth Floor—State Street—

Trimmings of flowers, burnt goose, rich oriental, embroidery, ribbon and lace. All the popular new spring shades, including black and white combinations.

Fifty-First Anniversary Sale

Women's Gloves

Main Floor—Center

Women's 16-button length silk gloves, double finger tipped; in mode, mastic, silver, taupe, gray and black; special at..... **98c**

Women's 16 button length heavy Milanese silk gloves; Paris point stitching; in gray, mode, mastic, taupe and black; excellent qual. at **1.50**

Misses' and children's washable suede finish fabric gloves in white, at..... **19c**

Women's $2 and $3 washable doeskin gloves, strap wrist gauntlet, with one pearl clasp, short with two pearl clasps, in white only, for our Fifty-First Anniversary Sale, at..... **95c**



51st Anniversary Sale

The Fifty-First Anniversary Sale is augmented tomorrow by the offerings from our purchases from

The Morris Woolf Silk Co.'s (Adams and Wells Sts.)

25th Annual Sale of Surplus Lots at Decisive Reductions

Thousands of Chicago women know from the past the unusual importance of this annual announcement—for the Morris Woolf Silk Co. silks have a reputation that's unequaled for worthfulness—here in all the season's latest weaves, latest colorings, latest styles—and so that there shall be plenty to choose from we've added the surplus lots we've secured recently from many prominent Eastern mills, making this one of the most extraordinary offerings in a decade—a sale that means thousands of yards of the very silks most in demand here for you to choose from at the following very low figures—the many lots comprise:

Silk Canton Crepes	Printed Foulards	Satin Duchesse	Radium Silk	Satin Charmeuse
Satin de Luxe	Crepe Satins	Crepe Failles	Silk and Wool Crepes	Tub Silks
Chiffon Taffetas	Satin Superior	Crepes de Chine	Krinkle Crepe	Sport Satins

In fact, practically every new and wanted weave, plain or fancy, most every wanted color, every wanted printed effect is included; 32, 35 and 40 inches wide. You'll find silks for dresses, blouses, skirts, capes, jacquettes, lingerie. In fact, silks for every purpose. There is such a great variety that we believe somewhere in this vast group is the very silk you are looking for. We bought these silks under price and we are selling them under price on full bolts and in regular stock, their worth could be from $1.50 to $4.00, but the lengths up to twenty yards are indeed practical for every purpose; priced unusually low Monday, in five special groups, at, yard,

2.45	1.95	1.55	1.25	99c
Values to $4 Second Floor	Values to $3.50 Second Floor	Values to $3.00 Second Floor	Values to $2.25 Second Floor	Values to $2.00 Basement

Olive Cream Toilet Soap

Main Floor—State Street

The favorite toilet soap of so many Chicago women (12 limit, none delivered). Monday at

12 cakes for 45c

J. & P. Coats' Spool Cotton

Main Floor—Center

J. & P. Coats' or Clark's ONT six cord spool cotton, black and white, all numbers (dozen limit, none delivered),

Dozen, 41c

30-in. imported Japanese crepe, guaranteed fast colors, in pretty checks and plaid effects, at, yd.. **25c**

Fifty-First Anniversary Sale

$1.25 French Ratine, at 69c

Second Floor—Dearborn Street

Genuine imported French Eponge ratine, made of finest quality two-ply ratine yarn, 39 inches wide, guaranteed fast color, in the neat check effects in twelve newest color combinations, for street dresses, golf and tennis suits; 39 in. wide; a good $1.25 value, reduced to, yd., **69c**

30 in. genuine Windsor plisse fancy crepe; hundreds of pretty fancy styles; 40c values, at, yard..... **28c**

32 in. Renfrew, Gilbray and fine imported dress gingham, checks, plaids, etc.; special at, yard..... **35c**

36 inch bleached muslin in a splendid quality for sheets and slips, at, yard... **12½c**

36 inch flock dot voile Glenloyn quality, in a splendid variety of colors, for dresses; specially priced, yard **35c**

36 inch fiber novelty tissue gingham made in England; pretty line of colors; 75c value, at, yard **37c**

45 inch Dwight Anchor bleached tubing; none better made for slips, etc.; 50c value, at, yard..... **33c**

Genuine Indian Head unbleached muslin, 36 inch, best for sheets and slips, 35c value, special, yard..... **19c**

36 inch Nuponge and Shantung suiting in a variety for suits, fun parlor drapes, etc.; 65c values at, yard **39c**

45 inch white Swiss organdie, sheer, for dresses, waists, etc.; 75c value, at, yard **45c**

36 inch white poplin highly mercerized; splendid for nurse dresses, shirts, etc.; special, at, yard..... **39c**

81x90 inch bleached Dwight Anchor sheets, not hemmed, at, only **1.45**

36 inch Scout and other makes of fine dress and apron percale; medium light colors, at, yard... **14½c**

45x36 inch bleached pillow slips; greatest bargain of season; 40c values, at..... **24c**

Fifty-First Anniversary Sale

Women's Undergarments

Third Floor—Center

The popular Ami French princess slips, made of fine quality batiste, in flesh or white; built-up or strap shoulders; 18 inch hem; style as illustrated; well worth $2.25; specially priced for Monday at..... **1.89**



Women's and Misses' pajamas, made of checked novelty materials, prettily embroidered in a variety of neat designs; choice of white, flesh and orchid. Style illustrated, generally $3.25; tomorrow at **2.85**

Radium and crepe de Chine envelope chemise, trimmed with fancy stitching and filet lace; beautiful effects you'll greatly admire; $3.50 values, at..... **2.75**

Crepe de Chine and radium silk step-ins, daintily trimmed with lace insertions and edgings; a variety of new effects to choose from; $3.50 values, Monday at... **2.75**

Silk night gowns, made of fine quality crepe de Chine; plain tailored or daintily lace trimmed; $4.50 usually, Monday at **3.89**

Women's vests and "step-ins" to match. Made of fine novelty material, trimmed with insertion of fine lace and ribbon beading in flesh, peach, orchid; special at ... **95c**

Coats, Suits, Dresses: Anniversary Specials

Fifth Floor—Dearborn Street



Coats A wonderful group of Spring coats in dressy and sports models; straight line coats, side ties and smart top coats; two as illustrated. Made of fine twills, beautiful plaid Hyland fleece and blocked coatings; many full lined with silk crepe; others with fancy linings; sizes for women and misses; values to $30; choice at

14.50

Suits *—Smart tailored suits, two models as illustrated, fashioned of fine twills in navy blue, black and tan and navy hairline stripes, all silk crepe lined; boyish effects and the longer length jackets, choice of double and single breasted models; sizes for women and misses—worth to $35.00; specially priced for Monday's sale at*

25.00

Dresses Pretty summer dresses developed in the latest styles of Canton crepes, and lace and Canton crepe combinations, plain and figured georgette crepes, Roshanara crepes and plain and printed crepe de Chine. Cut on the popular straight, long-line models, in all the summer shades; sizes for women and misses. Others ask to $20 for them. Choice tomorrow at **13.75**



Women's and misses' skirts of wool crepes in plaids and stripes; and crepe Faille, with side, box pleats and wrap around effects; in ivory, powder blue, cocoa, brown, tan and gray; $7.50 values; specially priced for Monday at **4.95**

Fifty-First Anniversary Sale

Table Linens and Towels

Second Floor—Center

Pure Irish linen satin table damask, 70 inches wide, guaranteed every thread pure linen, in four beautiful new designs; regular $3.25 quality, at, yard **2.39**

$5.50 napkins to match above damask, 22x22 inches, at, dozen..... **5.98**

Pure linen dish or glass towels, 27x27 inches, white with red or blue borders or white with red or blue allover checked designs; worth fully 50c; while 12,000 last (2 dozen limit, none delivered), at only..... **25c**

Full bleached pure Irish linen damask hemstitched sets, consisting of 2 2x2½ inch cloth and 12 napkins, 2x2½ inches; all new, beautiful quarter designs; warranted all pure linen; $12.50 value, at, **9.98**

75c bleached hemstitched all pure German linen huck towels, size 18x34 inches; several designs, with damask border and some have place for initial, special Monday, at **48c**

29c bleached all pure Irish linen crash toweling, 17 inches wide, blue or red striped border; very heavy quality for kitchen or roller towels (limit 10 yards; none delivered), at, yard..... **17c**

Fifty-First Anniversary Sale

Pinaud's Vegetal LILAC $1.25 Size 82c

Main Floor—State Street—None Delivered

Drucker's Revelation Tooth Powder, can..... **23c**

Cutex talcum powder, 25c size can..... **9c**

Mavis face powder, 50c size box..... **29c**

Sacred Secret deodorant cream, jar..... **22c**

Pond's Vanishing Cream, small size jar..... **26c**

Good quality wire hair brushes, 25c value, at..... **15c**

Rendvo Medicated Toilet soap, cake **15c**

Nail brushes, white celluloid handles, excellent bristles, at..... **69c**

Angelus Creme Lemon tissue, $1.00 size jar..... **79c**

Large assortment of discontinued vanity pieces in puff and hair receivers and trays, each... **79c**

Lazell's Heliotrope, Sweet Pea or Locust Blossom perfume, oz..... **69c**

Richard Hudnut's or Spencer's package odors in many odors, box..... **59c**

Fifty-First Anniversary Sale

New Novelty Sweaters

Third Floor—Center

The fashionable sleeveless sweaters of all wool and wool and fiber mixed yarns—a beautiful assortment of colors and color combinations for street and sports wear, including buff, red, jade, blue, green, brown, etc., as illustrated, and other equally pretty styles for women and misses; worth fully $3.00, Monday only, at **1.85**

Women's new novelty sweaters with sleeves; choice of the fashionable jacquette, mandarin and slip-over styles. A beautiful array of colorings, including Indian, lariat, China blue, Mexico with fancy two-tone fiber borders; 6.00 is the usual price, special at **3.75**

Women's and misses' camel's hair sports sweaters with V shaped neck; in buff only; $5.50 is the price at other stores; special for Monday at..... **3.48**



Novelty Ribbons

Main Floor—Center

Narrow novelty ribbons for millinery and dress trimmings, including plain and picot edge gros-grain, silk moire, satin taffeta, satin two tone and Persian ribbons. No. 3, 5 and 7 widths; values to 25c, Monday, at, yard, **10c**

Moire silk and satin taffeta ribbons in all the newest colors and in black; 5 to 6 inches wide; usually 39c; special at, yard.... **27c**

Fifty-First Anniversary Sale

Handkerchiefs

Main Floor—State Street



Women's pure Irish linen handkerchiefs, white and solid colors, with elaborate one corner designs; seconds of 18c to 25c qualities; 6 for 73c; each..... **12½c**

Women's imported colored voile handkerchiefs with fancy white woven borders; all the new suit and dress colors, tan, reseda, green, helio, blue, orange, rose, peach and gray —18c generally, at **12½c**

Men's pure Irish linen handkerchiefs with corded borders, sheer quality; 3 assorted patterns; 30c usually, at 2 for 75c; or, each **29c**

Men's soft Irish cambric handkerchiefs with embroidered block and Longfellow initial, in white; 15c values at 12½c; or 6 in fancy box at... **69c**

Fifty-First Anniversary Sale

$12 Toric Eyeglasses, $5

Seventh Floor—State Street



The same incomparable service we extend at regular prices is included at this greatly lowered price. Consult one of our half-score optometric specialists for an examination, which is free. If you are now wearing glasses, a change may be beneficial, but we will not recommend a change unless you absolutely need it.

THE FRAMES include Shellitex, Shur-on, Windsor-Zylo Shell and many others in eyeglass or spectacle style.

THE LENSES—Toric (deep curved), in any shape or size; corrections for astigmatism, far or near sightedness, distance or reading. Every pair fitted to your eyes. Regular $12.00 value, complete service—frame, lenses and case—at..... **$5**

Fifty-First Anniversary Sale

Overblouses

Fifth Floor—Center



New, heavy quality crepe de Chine overblouses in a variety of styles. Prettily trimmed with embroidered front, collars, and cuffs (as illustrated and many others). Long and short sleeves. In gray, fallow, powder blue, sheik, camel's hair, navy, and black. Sizes 36 to 46. Usually $7.50, Monday at only.. **4.95**

Dainty blouses in many attractive styles. Trimmed with embroidery, lace, drawn work, etc. Long sleeves. Sizes 36 to 44. Ordinarily $1.98; special tomorrow **1.49**

Fifty-First Anniversary Sale

Hosiery For the Family

Main Floor—State Street

Men's pure silk seamless hose; the celebrated "Bear Brand," with double silk lisle soles, pure thread silk legs; in colors and black. Mill substandards of the regular 75c grades; special at three pairs for $1.00, or, pair at only..... **35c**

Women's full fashioned pure silk and silk chiffon hosiery, with lisle tops and soles. In all the new colors, such as suede, peach, gray, etc., and black. Substandards of the regular $2.00 qualities; very special.. **95c**

Children's Cottie and Aristo brand, half and three-quarter length hose with rolled tops; in plain colors and fancy designs; knit without seams, of fine mercerized yarns. For children 2 to 14 years; ordinarily 35c to 50c, for Monday, at.. **18c**

$3.50 Leather Hand Bags, 1.89

Main Floor—State Street



Leather hand bags in the most popular effects in under arm, pouch, semi-envelope and novelty styles. All silk moire or leather lined, with change purse and mirror.

Some with outside handkerchief compartment, single and double handles.

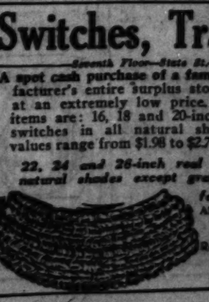
Filigree and leather covered frames in alligator, ecrase, beaver calf, vachette, Persian, pin and cobra grain leathers; values up to $3.50; all in one great group; special.... **1.89**

Switches, Transformations

Seventh Floor—State St.—No Mail or Phone Orders

A spot cash purchase of a famous New York hair goods manufacturer's entire surplus stock of real human hair switches at an extremely low price. Among the many items are: 16, 18 and 20-inch real human hair switches in all natural shades except gray; values range from $1.98 to $2.75. Special, Monday. **1.39**

22, 24 and 26-inch real human hair switches in all natural shades except gray. Specially priced for Monday at..... **1.95**



All gray and part ground transformations in all shades, including gray, at **5.45**

Real human natural curly hair switches, first quality, 22 inch, 1¼ ounces, in all natural shades but gray; tomorrow at **5.95**

Popular Coatings

Second Floor—State Street

54-inch new veloria and flamingo coatings. Made of pure Australian yarns, soft suede finish; two of the season's most popular coat and cape materials, in a great variety of the wanted plain shades and two toned effects; others ask $8.50; specially priced for Monday, at, yard..... **6.48**

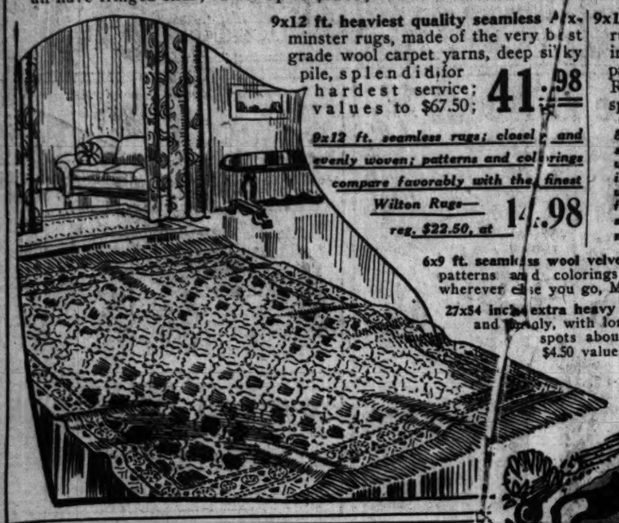
54-inch all wool novelty coatings, in a great variety of fancy plaids, stripes and mixtures, in all the new styles and attractive color combinations. Very fashionable for misses' and women's coats, etc. Worth fully $3.00 to $5.00. Specially priced for Monday at, yard..... **2.19**

1,250 yards mill ends and full pieces of plain and fancy weave coatings, made of the best quality yarns 56 inches wide, in black and wanted colors; worth up to $8.50; Monday, at yard..... **5.98**

Our Fifty-First Anniversary Sale of Room Size Floor Rugs, Linoleums, Etc.

Ninth Floor—No Mail or Phone Orders on Linoleums—Bring Room Measurements

9x12 ft. superior quality Wilton velvet rugs, woven in one solid piece; colorings and patterns suitable for any room and decoration; all the latest patterns; all have fringed ends; values up to $62.50; tomorrow in one attractive group. **39.98**



9x12 ft. heaviest quality seamless Axminster rugs, made of the very best grade wool carpet yarns, deep silky pile, splendid for hardest service; values to $67.50; **41.98**

9x12 ft. seamless rugs; closely and evenly woven; patterns and colorings compare favorably with the finest Wilton Rugs—reg. $22.50, at **14.98**

9x12 ft. heavy quality Axminster rugs; woven with a deep silky pile, insuring hard wear. All the latest patterns and colorings. Regular $40.00 values; special tomorrow at... **26.98**

8.3x10.6 ft., extra heavy quality seamless Wilton velvet rugs, in a wide selection of patterns and colorings—rugs that will give years of wear and satisfaction; all with neatly fringed ends; regular $37.50 values; specially priced for tomorrow at only..... **29.48**

6x9 ft. seamless wool velvet rugs; a wide range of patterns and colorings; regular $20.00 values wherever else you go, Monday, special at..... **14.98**

27x54 inch extra heavy quality Axminster rugs, woven closely and tightly, with long silky pile. A handy size for many spots about the home; reg. $4.50 values, for Monday at **3.59**

8.3x10.6 ft. Wilton velvet rugs, woven in one solid piece, close, firm weave; in patterns and colorings that are exact copies of finest Oriental rugs. Owing to slight imperfections in the weave these usual $42.50 values specially priced at.. **27.98**

9x12 ft. extra heavy quality seamless Wilton velvet rugs, closely and firmly woven, with neatly fringed ends. Ideal for living and dining rooms. The season's newest Chinese and oriental effects. Reg. $50.00; at **32.98**

9x12 ft. seamless Wilton velvet rugs, made of best grade wool carpet yarns, the patterns and color combinations will harmonize with most any decorative scheme. Regular 47.50 values. These rugs will give excellent wear, but owing to slight imperfections in the weave, specially priced at **29.98**

27-inch Wilton velvet stair carpet—a wide range of patterns and colorings of qualities that sell up to $2.50. Suitable for stairs and halls as well as rooms, special tomorrow, yard **1.69**

New Process floor covering, made of best quality waterproof felt; will lie flat without tacking. Splendid wood, block and tile effects to choose from. Others ask 79c; specially priced for tomorrow at, the square yard..... **49c**

Extra heavy quality inlaid linoleum, in a wide selection of patterns, suitable for stores, offices, etc., as well as kitchens and bedrooms; the regular $1.85 grades; special for tomorrow at, square yard..... **1.15**

See Our Advertisements

Lowest Price

Bosto

STATE MADISO

The Fifty-first Anniversary Sale is at its zenith
an event that for many unusual reasons promises
forts for many weeks past of our Buyers to make
woman in all Chicago bid fair to be more than
hand from nearly every one of the thousands of
etc., with whom we trade, and have made every
you need for yourself, your home or your family,
economy that you will readily see
ty-first Anniversary Sale.
tomorrow's econom
guide to

51st Anniversary Sale

Fifty-First Anniversary Sale

Wool Plaid Bed Blankets

Second Floor—Dearborn Street

Extra fine 100% all long staple wool plaid bed blankets, in tan, gray, pink, and blue; thoroughly steam shrunk and scoured; thread whipped edges; positively worth $12.50. Special Monday at, pair..... **7.98**

Fine feather bed pillows, 21x27 inches, covered with art ticking, and filled with fine sterilized feathers; $2.50 values; choice for Monday at, each..... **1.25**

A great collection of pull cords for floor and junior lamps. Neatly finished with Roman gold bullion tassels. Special Monday, choicr, the pair, at **79c**

Fifty-First Anniversary Sale

Attractive New Lamps and Lamp Shades

Main and Eighth Floors—State Street



Gold metal leaf floor, junior and reading lamps, richly finished with pure gold metal leaf, black two-tone and harmonizing color combinations, hand turned, plain and fluted, with stippled stems; all with weighted bases. $10.00 values, special at **5.95**

Junior and reading lamps, rich mahogany finish, hand rubbed and polished, neatly turned, weighted bases with three claw feet; bridge lamps have fancy adjustable arm and one socket. All complete, with cord and attachment plug. $7 values, special for Monday at **3.95**

A large variety of colored and mottled gold metal leaf finished bridge and junior lamps. Junior lamps complete with the improved two-pull chain clusters; the bridge lamps, with fancy adjustable arms, pull chain sockets. $17.00 values, tomorrow at **9.95**



Custom tailored pleated Georgette silk floor lamp shades in many colors. Covered with pleated Georgette silk over silk interlining. Trimmed with two tone picot and antique gold banding, antique gold lace and silk flowers; 6 inch silk and bullion fringe or double row of 8 inch silk fringe over valance. $7.50 and 45.00 values Monday, choice at **23.95**



Georgette silk floor lamp shades in a variety of round, octagon, fancy oval and oblong shapes, in many beautiful color combinations, 24 and 26 inch sizes. Shirred Georgette covers with interlining and Jap silk facing. Attractively trimmed with two toned picot edge ruching; 6 inch gold bullion and silk fringe over silk valance, with picot edge; 20.00 values, Monday **12.45**

51st Anniversary Sale: Silverware!

Main and Eighth Floors—State Street

To further demonstrate the fact that our Fifty-First Anniversary Sale is a most extraordinary event and to celebrate "Silver Week," we offer this group of Sheffield and silver plated tableware at an astoundingly low price. In the neat hammered effects—the popular platinum finish. The group comprises cake baskets, fruit bowls, compotes, center pieces, candlesticks, meat platters, vegetable dishes, vases, sugar and cream sets, water pitchers, cheese and cracker dishes, etc., etc. Make ideal wedding gifts. The values range as high as $7.00, special for Monday, your choice at..... **4.75**

Oneida Community Par Plate, 26 piece table service, guaranteed for 20 years, in the popular Bridal Wreath design. Set consists of 6 knives, 6 forks, 6 tablespoons, 6 teaspoons, sugar shell and butter knife, in drawer chest. Special at, set, **7.95**

Handsome bird and foliage tapestry patterns, suitable for panels an dentire rooms; 60c grades, special at..... **39c**

Fifty-First Anniversary Sale

Chicago's Greatest Wall Paper Values

Tenth Floor—Dearborn Street

100,000 rolls of the season's latest wall papers offered for Monday in the Anniversary Sale at savings which cannot be duplicated.

H. L. brand embossed tapestry, as illustrated; medium gray background with rose and blue mixture; also similar pattern in pale gray; beautiful parlor papers, worth double; roll..... **21c**

Plain 30 inch oatmeal wall papers in popular colors; sold with cut-out borders by the yard; 16c and 18c grades; very special, roll..... **5c**

Floral allover and striped patterns for bedrooms (sold with cut-out borders); a variety of colors and patterns to choose from; 10c values, roll **4½c**

Striped patterns in medium colors for living rooms and halls; also tapestry and two-toned patterns (sold with borders) 17c grades, roll **9c**

Cream and white wall and other plain color ceilings to match all rooms, generally sold for 15c; special for Monday, at, roll **8½c**

Heavy pressed leather paper, as illustrated, white with light blue outline; for kitchen or bathroom; worth $1.50; roll. **99c**

Dainty Bedroom patterns; stripes, florals and chintz effects; 25c values; roll.... **14c**

Cut-out borders, suitable for parlors, halls, or dining rooms; special at, the yard..... **4c**

Fifty-First Anniversary Sale

Austr'n Cloth Bed Sets

Second Floor—None Delivered

Austrian cloth bed sets that are now in such great demand. Full size. Scalloped spread with bolster cover to match, in rich broad gold, blue, lavender or rose mercerized stripes; $8.00 values, **5.39**



$7.50 snowy white satin Marseilles scalloped bed sets, bed spread and bolster cover to match, 76x88-inch size; beautiful new raised design; very fine quality; set.. **5.98**

White novelite bed spreads, open work basket weave designs, 72x90-inch for single or twin beds, for summer use; light weight; easy to wash; $4 values at..... **2.89**

$3.50 hemmed Marseilles pattern crochet bed spreads for full size beds; good heavy quality; special at only.... **2.48**

Fifty-First Anniversary Sale

Awnings Etc.

Eleventh Floor—Center

Awning Cloth. 6 oz. quality, tan and white, blue and white and brown and white, 31 inches wide, specially priced for Monday, yard..... **29c**



Striped Canvas Porch shades. Made of 6 oz. awning material in standard colors, tan and white and blue and white, complete with all the fixtures ready to hang; excellent quality; prepare now for the hot summer days; 4 ft. wide, at **2.15**

5 ft. wide...	2.29	9 ft. wide...	4.25
6 ft. wide...	2.59	10 ft. wide...	4.65
7 ft. wide...	3.29	11 ft. wide...	4.95
8 ft. wide...	3.75	12 ft. wide...	5.25

Mohair living room suite, including full size carved frame davenport, with loose spring filled cushions, spring back, roll arms and full webbed bottom, covered with splendid quality combination mohair and velour; regular $150 values, for the Anniversary Sale, at, set.. **$115**



Roomy arm chair, mohair and velour; covered, carved frame, $75 value, at **$59**



High back, broad arm fiber rocker, strongly constructed; $12.50 values, at **7.98**



Royal Rest easy chair, "push the button and the back reclines," in walnut, mahogany and oak finishes; upholstered with imitation leathers, $30 values at **19.98**

Large size wing chair, mohair and velour covered, carved frame; $110 value, at.. **$87**

Extra special, davenport Table, 54 inches long, panel end five-ply top, has shaped cross stretcher. $20 value, special, **14.50**





Imported willow chairs. Belgian willow chairs; strong construction and stained brown; worth $8.00; special for tomorrow at **3.25**

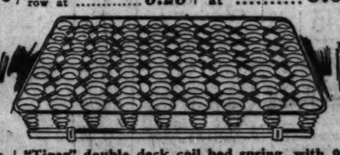


Phone set, telephone table and chair, extra heavy and well constructed; $7.50 values; at **3.69**

Martha Washington sewing cabinet, mahogany and gumwood; full size cabinet; $20.00 value, at . **14.50**



"Tiger" brand double dabed full coil springs. 110 spirals. Heavy mahogany finished ends, steel cane panels. Liftover construction, with head rest and pillow support; heavy cotton pad figured cretonne; elsewhere $55.00, at..... **39.98**



"Tiger" double deck coil bed spring, with 99 deep coils of No. 11 oil tempered wire. Heavy border wire. Cross tied in middle with flat band wire. $17.50 value, special, at..... **9.75**



"Tiger" Windsor end double any finished. Liftover construction head rest; cotton mattress cover ured cretonne; $35.00 value cially priced (Eleventh Floor)



"Tiger" link fabric bed springs, high rise. Strong end helicals; $6.50 values **4.48**



"Tiger" steel folding cots, 2½ feet by 6 feet. Fold flat when not in use, so they take up very little room; suitable for porch, camping and general use; $5.00 values, **3.29**



"Downy Rest" bed springs. "They all over." Constructed of 99 long cone bases, knitted to each other flexible cross springs. No sagging sway—yet a surface that yields to slightest pressure, at.....

Da-beds and Cots sold on the Eleventh Floor

Fifty-First Anniversary Sale

15,000 Pcs. Aluminum Ware

Eighth Floor—Center

15,000 pieces of aluminum ware, No. 18 gauge, made in the home of "Mirro"; all first quality throughout; workmanship and finish cannot be surpassed, at the season's very lowest prices, including the following:



Lipped fry pans; always cool handle; regularly $2.25, at 1.49.

Angel food cake pan with tube, sun ray finish, 10¼ by 4 in., at 98c.

12-qt. oval dishpan at 1.69
2-qt. percolator with coffee pot spout at 1.39.

9½ in. colander, 4¾ in. high, at 49c.
6-cup muffin pans at 39c.



Lipped preserving kettles with bail handle; 10-qt. at 1.29; 12-qt. at 1.49.

2-qt. lipped saucepan at 49c.

4-qt. convex saucepans with cover at 79c.

4-qt. milk pail, tight fitting cover, at 95c.
2-qt. colonial teakettle, regularly $2.50, at 1.79.



3-qt. water pitchers, 18 gauge, regularly $2.60, at 1.98.

Lipped saucepan sets, 1, 2 and 3 qts.; $1.45 values at, set, 1.19.

Convex combination cookers and steamers can be used separately; with no-burn knob; $2.70 values, at 1.98.

6-qt. convex kettles with covers; regularly $1.35, at 1.09.

2-qt. colonial panelled percolators, glass dome, regularly $2.10, at 1.39.

2-qt. panelled rice boilers; $1.50 regularly, at 1.29.

6-qt. combination steamer and cooker at 1.49.

Fifty-First Anniversary Sale

Housewares, Etc.

Eighth Floor



No. 3 large size galvanized wash tubs, 17 gallon capacity **89c**



No. 9 Link heavy tin wash boilers, with copper bottom and stationary wood handles, **2.15**

No. 9 standard copper boiler, with copper bottom, stationary wood handle.... **3.89**



Vacuum bottles, 1 pint size, keep contents hot or cold 12 hours.. **57c**

Corrugated Galvanized Iron Garbage Pails; bail handle and deep rim cover; 4 gal. capacity, at.. **89c**

Metal Flower Boxes; painted green; 12 inch, 49c; 20 inch, 79c; 25 inch, 98c; 40 inch..... **1.29**



Wooden window boxes, extra strong, painted green; 36 in., 79c; 40 in..... **55c**



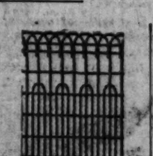
Large size round brass bird cages, footed base and brass wire guard cloth... **4.39**



Hartz Mountain canaries, a large selection; all in full song..... **5.98**

6-ft. step ladder with pail shelf ... 1.85





Cyclone ornamental lawn fence, made of heavy No. 9 wire, with close spacing in bottom, 42 in. wide; 12½c lr.ft.; 36 in. wide, ft.. **11½c**

36 inch plain wire fencing, ft..... **9c**



Cyclone ornamental lawn gates, 36 or 42 in. high to fit 3 ft. opening **2.89**

Galvanized poultry netting, 2 in. mesh; roll of 150 linear ft., 48 in. wide, 4.98; 36 in., 3.89; 24 in..... **2.83**



Bissell's Reliable carpet sweeper, all bristle brush.. **3.15**



Boston Victory lawn mower, bearings; 18 in., 5.49; 16 in., 14 in., 5.45; 12 inch .....

Boston Special lawn mower sharpening blades, ever ning; 18 in., 7.75; 16 in., 7.25; 14 in., 6.89; 12 inch .....



Molded rubber garden cut off the rest in any brass couplings inclu 25 ft. or more guaranteed 2 years; 5/8 in. 10 ft. 4-ply garden hose 10 ft. 3-ply garden hose

Boston Conqueror lawn mower, four self-sharpening steel ball bearings; 18 inch, 12.45; 16 inch, 11.45; 14 inch .....

Canvas grass catcher, bottom; will fit 16 or 16 inch lawn mower ..... **Extension Porch dress**varnished; 5 ft., 1.69; 6 ft., 1.89; 8 ft., 2.49

Handy Andy with one pint, bottle, at.....

...ertisements ...ding and Following Pages

...est Prices Chief Attractions

...sto Store

...TE MADISON ... DEARBORN STS.

...ry Sale is at its zenith now ... unusual reasons promises this ... t of our Buyers to make this ... id fair to be more than ... one of the thousands of ... e, and have made every ar... our home or your family, th... at you will readily see the ... y-first Anniversary Sale. Ju... tomorrow's economy ... guide to ... instances of unexcelled values offered in the ... Anniversary Sale.

...e, too, Home Furnishing Week is ushered in, ...evershadow any Sale in years. The strenuous ef... ...inary offering the chief event of the year to every ...alues are the answer; we garnered them on every ...lesalers, manufacturers, converters, mills, etc., ...to wait upon everyone promptly. No matter what ...eled event can furnish it, and at so distinct an ...ity of doing your season's buying during the Fif... ...ny pages we actually should have to complete ...hard to say. Let the four you find here be a ...instances of unexcelled values offered in the ...Anniversary Sale.

"A LITTLE BIT OF HEAVEN"

Seventh Floor—No Mail or Phone Orders.

"A Little Bit of Heaven" and other popular pictures by Bessy Pease Guttman; in attractive one-inch powdered gold frame; size 14x18 inches. Usually $3.00, special at **1.69**

...ale—Home Furnishings Week

No mail or telephone orders filled.

Fifty-first Anniversary Sale

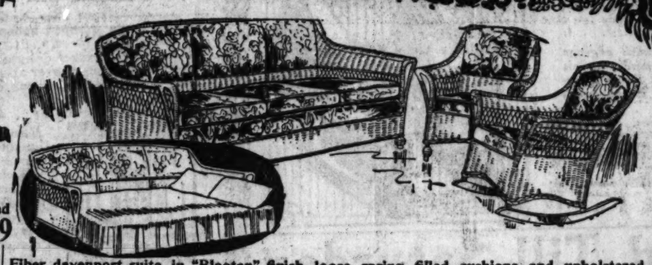
Unsurpassed Va... In Fine Furn...



...ree-piece burl walnut bedroom ... ...fronts of beautifully grained walnu... ...chifforette and bow foot bed. Th...



...n burl walnut and gumwood; all tops and ...d, large mirror on dresser, roomy ...orth $200; special at..... **$149**



Fiber davenport suite, in "Blootan" finish, loose spring filled cushions and upholstered backs. The davenport opens to full size bed with comfortable spring. The three pieces covered with tapestry, worth $195.00; special at..... **$129**

Priced separately—davenport, $85; chair or rocker, 24.75



...rown fiber rocker or chair. ...ose spring cushion, cre... ...onne covers; $17 ...alues **11.98**



Drop leaf end tab... made of gumwo... mahogany ... $15.00 va... ues at .... **9.7...**

...e Windsor ... shaped seat ...pindle back; ... finish; $7.50 spe... ..... **4.48**



Fernery, Italian style, made of gumwood with grill panel in one side, brown mahogany finish; $16.00 values at **7.98**



Five piece Windsor breakfast sets; ivory with blue, or gray with blue trim; $45 value; special at, set..... 32.98



End tables, made of gum wood; brown mahogany finish; special at 3.98



Tennessee red cedar chest; 36 inches long, dustproof construction, well finished; values to $14.50; very special for Monday, 10.75



...Tiger" Windsor end double ...ed, ma... ...any finished. Liftover construction, ...head rest; cotton mattress covered with ...ured cretonne; $35.00 value specially priced (Eleventh Floor), at **23.9...**

"Perfection" Mattresses and Box Springs—Save Fully a Third



...tion Spring Cushion" mattress, full ...ong, soft flexible coils, each enin covered compartment; covered with ... blue figured or striped tick... $45.00 value, for tomorrow... **29.98**

"Boston Special" mattress, 50 pounds excellent quality cotton felt, covered with heavy figured drill ticking; roll edge and four rows side stitching; $22.50 val., 14.75

"Prince" 45 pound all picked cotton mattress, roll edge, covered with excellent quality blue figured art ticking; $13.50 value, specially priced at..... **8.75**



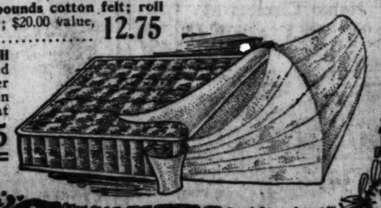
...ction No-Tuft" **50 pound white sheet** ...n felt mattress; inside covered with ...f white cloth, heavy outer striped ...ng, spreading prevented by ...stitching; $35.00 values at... **22.48**

The "Park Special" box spring, 72 strong, soft helicals, tied and cross tied with Italian hemp; covered with heavy drill ticking; $35.00 value at..... **21.48**

"Perfection" Kapok mattress, made of best quality light, fluffy, "silk floss," for those who desire an exceptionally soft bed; covered with light sateen ticking; exceptional value at..... **18.75**

"Anniversary Special" cotton felt mattress, constructed of 50 pounds cotton felt; roll edge and covered with heavy six ounce woven striped ticking; $20.00 value, specially priced for tomorrow at..... **12.75**

50-pound all picked cotton mattress; made with roll edge and covered with excellent quality figured art ticking; $15.00 values at every other store, very special for tomorrow, in the Fifty-first Anniversary Sale, at **10.75**

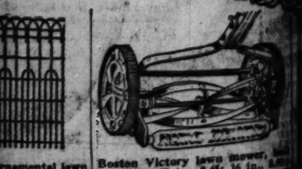




...Downy Rest" bed springs. "They ... all over." Constructed of 99 long ... cone bases, knitted to each other by ... flexible cross springs. No sagging, no ... sway—yet a surface that yields to ... slightest pressure, at..... **16.**

Da-beds and Cots sold on the Eleventh Floor

...c.



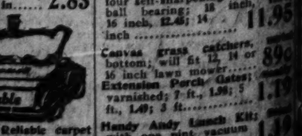
...ornamental lawn ... made of heavy ... wire, with close ... in bottom, 42 in. ... ft.; ... ft.. **11½c**

...plain wire ... ft..... **9c**



...ornamental lawn ... 36 or 42 in. high ... 2 ft. **2.89**

...ized poultry net... ...2 in. mesh, roll of ...ximately 48 in. ...6.98; 36 in., ...24 in..... **2.83**



...e Reliable carpet ...per, all ...e brush.. **3.15**

Boston Victory lawn mower, ... bearing; 18 in., $9.49; 16 in., $8.49; 14 in., $7.49; 12 inch **7.95**

Boston Special lawn mower, ... sharpening blades, easy ... ning; 18 in., 7.75; 16 in., 7.25; 14 in., 6.95; 12 inch **5.89**

Boston Conqueror lawn mower, four self-sharpening steel ... ball bearing; 18 inch, ... 16 inch, $2.45; 14 inch **11.95**

Canvas grass catchers, ... bottom; will fit 12, 14 or 16 inch lawn mower..... **89c**

Extension Perch flatiron; varnished; 7 ft., 1.98; 5 ft., 1.49; 3 ft..... **1.19**

Handy Andy Lunch Kit; with one pint vacuum bottle, at..... **1.49**



Steel gar... ... den ... riveted ... shank, ... steel ... blade, ... **37c**



Molded rubber garden ... ... cut off the reel in any ... brass couplings furnished ... 25 ft. or more—guaranteed 2 years; ft..... **17c**

50 ft. 4-ply garden hose.....

50 ft. 5-ply garden hose.....



Boston Super Spading **85c**

Boston Garden **39c**

Steel post hole **69c**

Reversible **45c**

American ... ...ches floral ... of high **69c**

Eagle Iron ... ...Posts, ...ttach to **39c**

Galvanized ... Cans; with ... covers; 20 ... **2.49**



Folding curtain stretchers, with strong center brace **1.79**

White steel medicine cabinets, mirror in door 1.29



White enameled porcelain table tops with slight imperfections but not enough to mar the wearing qualities; size 25x40, ... **1.19**

White japanned bread and cake boxes, roll top 1.29

Liberty toilet paper, good size rolls, 12 rolls for **49c**



Roll-man's food choppers, for all kinds of raw or cooked meats, fruits and vegetables. **98c**

Imported willow clothes hamper, assorted shapes; large, 4.98; medium, 2.98; small, **1.98**



Imported willow clothes baskets, made of selected willow..... **79c**

Black Screen Wire for doors and windows; 30 inches wide, at yard..... **19c**

Elgin Lawn Sprinklers; will not clog or get out of order; at..... **89c**

Hardwood Hose Reels; will hold 100 feet of hose, at..... **79c**

Gas Stoves and Refrigerators

Eighth Floor—Dearborn Street



Leonard refrigerator, 2 door style; white enamel food chamber; all parts removable for cleaning; 75 lbs. ice capacity. **27.50**



Alaska refrigerator, 3-door style white enamel food chamber; all parts removable for cleaning; sanitary, odorless; ice saving. 75 lbs. ice capacity. 29.98; 65 lbs. ice capacity **25.98**

Leonard refrigerator, one piece seamless porcelain lined; will not chip or scratch; cleans like a china bowl; 10 walls to save the ice; 3-door style. 120 lbs., 64.98; 85 lbs., 56.98; 65 lbs..... **48.50**



Detroit Jewel gas range, white enamel trimmed; white legs, oven top, splashers, door panels and trays; requires no blackening; 4 powerful burners; complete with self lighter 18x18 inch oven size, 42.50; 16x18 inch oven size **54.98**

Steel oven; can be used on oil or gas stove; one burner size..... 1.39

Kitchenette gas range, large cooking top and burners; white enamel door panel; 16-inch oven; guaranteed perfect baker.. **16.98**

Nesco perfect blue flame oil cook stove. The stove with the famous Rockweave wick that will not creep or stick. One gallon glass tank. Guaranteed smokeless and odorless. 2 burner size..... **$22**



Wickless blue flame oil cook stove, large powerful burners, all parts removable for cleaning, smokeless and odorless, 2 burner size **5.98**



Fifty-First Anniversary Sale

$1.19 Oil Opaque Shades at 68c

Ninth Floor—State Street

Window shade values you will never forget. We offer 2000 of these genuine oil opaque window shades of the finest quality, in all leading shade colors, size 3x7 ft., well worth $1.19, at **68c**



Oil opaque window shades in all standard colors, mounted on warranted rollers; scalloped, furnished with heavy bullion fringe, regularly sold for $1.50. Anniversary Sale.. **95c**

Fifty-First Anniversary Sale

Porch Settees

Eleventh Floor—Center



Hanging wood porch settees, made of hardwood; beautifully enameled in gray with blue trimmings; 46 inches long; complete with hanging chains; regularly sell for $3.00; special for Monday **2.98**

Fifty-First Anniversary Sale

Wardrobe Trunks

Seventh Floor—Dearborn Street

Wardrobe trunks, made in the strongest manner, covered and bound with hard vulcanized fiber; full sizes, 21x22x41½ inches; all drawers with metal channels; open top.

Thief proof lock, heavy draw bolts, large hat box, large shoe box, laundry bag and dust curtains;

bulge top so that trunk is always upright; extension trolleys and full set of hangers with patent clothes follower; generally $33.00; special Monday at **21.95**

Fifty-first Anniversary Sale Offerings: Lace Curtains and Drapery Fabrics

Ninth Floor—State Street

There is no curtain that is so decorative as the Duchess point lace qualities. For our Fifty-first Anniversary Sale we offer one of the most attractive selections of these beautiful curtains assembled in years; values up to $15; Monday, pair..... 8.75

Irish Point Curtains. A very elaborate line of heavily appliqued Irish point curtains, mostly in white, 2½ and 3 yards long, well worth $8.50, specially priced at, pair 5.00

Silk Fringed Curtains. Fringed curtains are very much in demand at present; and we have spared no pains in gathering one of the best collections obtainable. For tomorrow we offer a group of regular $6 to $8 values at 5.00

Fringed Casement Curtains, made of very attractive casement nets, including filet qualities, finished with heavy bullion fringe; values to $5; Fifty-first Anniversary Sale price..... **2.85**

Upholstery Tapestries. One of the best assorted lines of tapestries we have every shown; wonderful materials; all 50 inches wide; beautiful colorings; positive values up to $10; special for tomorrow at, yard.... **4.45**

Curtain Nets. For tomorrow we display one of the largest assortments of high class nets we have had for many a day, mostly in the filet and fancy weaves, which make such delightful curtains for the dining room or living room; values to $1.98; special for our Fifty-first Anniversary Sale, at, the yard **1.15**

Colored Scotch Madras. A very sheer quality suitable for bedroom and dining room windows, and also very much in demand by the modern housewife to brighten up the breakfast room or porch; 45 inches wide; worth up to 75c; specially priced for Monday at, the yard **45c**

Ruffled Grenadine Curtains. A very attractive line of ruffled curtains will be found in these much desired grenadine qualities. Every pair well made with a full ruffle, complete with tie backs; ordinarily $4.50. Special row, at, yard..... 2.79

Colored Grenadine curtain material, beautiful contrasting colors of blue, pink and gold; an excellent assortment of the dot designs which are so very popular this season; regular 65c values, yard **45c**

36-in. reversible Terry cloth in a splendid assortment of new colorings. Special for Fifty-first Anniversary Sale, yd. **55c**

Filet Curtain Nets. A comprehensive assortment of the durable filet qualities in curtain nets, 43 to 45 inches wide; generally sold for $1, but specially priced for tomorrow at, yard.. **65c**

Fringed Sectional Panels. Sectional panel curtains in filet and madras weaves, all silk fringed, can be adjusted to fit any window without waste; usually $1.75, at, the section **1.15**

Heavy quality Imported Colored Filet Curtain Nets. A very attractive window drape; two widths, 50 and 72 inch; values $1 to $1.50. Special for the Fifty-First Anniversary Sale at, the yard. 95c and 45c

Silk Drapery Damask, imported and domestic, in all the wanted colorings that go to make the decorations of a home complete; all 50 inches wide; values to $10; priced at, yard..... **5.75**

Filet Grandee Panels, very attractive panel curtains made of a heavy filet net, heavily worked and neatly fringed, width 36 and 45 inches; worth up to $8.50; tomorrow at **5.75**

35 inch figured casement cloth, pongee color; suitable for summer draperies. Splendid quality, usually 65c; at, the yard..... **49c**

90 inch casement cloth. Mercerized, plain or figured, 50 in. wide; regular $2.75 values; priced for Monday at, yard.... **1.95**

Imported Moquette couch covers, full size, beautiful oriental colors; values to $25.00; specially priced for our Fifty-First Anniversary Sale, at 17.50 and **12.50**

Art Silk Damask. No material is quite so brilliant as art silk damask. We are showing a wonderful line in the most wanted colors; values to $6.60 for tomorrow at 3.75

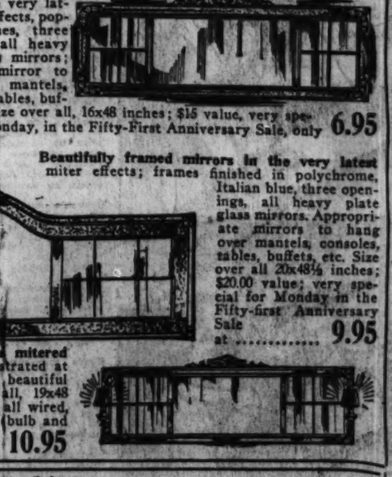
Silk Stripe Austrian Cloth. A fabric so very popular today and we are showing a complete line of colors for you to choose from; all 50 inches wide; values to $3.95; tomorrow at, yard.. **2.75**

Ruffled curtains, made of figured Marquisette and voiles. Complete with tie backs. Ordinarily priced at $2.50, for tomorrow, pair, **1.55**

$32.50 reversible velour portieres, plain or duplex colorings; every pair with a French seam and made to hang properly; 48 inches wide and 2½ yards long; an offering which in all probability won't be duplicated in months, tomorrow, pair, **20.00**

Fancy cretonnes. 5,000 yards of imported and domestic cretonnes in one of the largest color assortments we have ever shown. You cannot fail to find exactly what you are looking for in this collection; values from 75c to $1.25; specially priced for tomorrow at, the yard **45c**

50-inch silk taffeta in the popular jaspy effect very much in demand at present for side drapes, etc. The regular $8.50 quality, for Monday, special at, yard **4.50**



Fifty-First Anniversary Sale

Pequot Bleached Sheets

Second Floor—Dearborn Street

Pequot bleached bed sheets and slips, three inch hems, one of the finest qualities manufactured; offered Monday at

THE SHEETS:		THE SLIPS:	
Size 72x99 inches	Size 72x90 inches	Size 45x36 inches	Size 42x36 inches
1.75	**1.69**	**49c**	**45c**

63x99 inch Oneida bleached bed sheets, the seconds of the famous Utica sheets; very special for tomorrow at..... **1.25**

Fifty-First Anniversary Sale

Beautiful Mitered Mirrors

Seventh Floor—Dearborn Street





Mirrors of heavy plate glass — with deep miters. Fitted in beautiful frames with ornamental tops. Upright style. Size over all 15x30 inches; $9.00 values, special Monday at..... **5.25**

Venetian mirror, made entirely of glass, with beautiful glass frame; the charming decorations in the glass frame are cut by hand, and firmly secured by glass buttons to match. All heavy plate glass. Size over all 21½x33½ in., generally $75; special, **44.50**

Heavily wired silk cords for hanging mirrors, heavy silk tassels and rosettes, invisible brass hooks; all colors; $3.00 values, special for Monday, in the Anniversary Sale, pair **1.95**



Handsome three opening mirrors, heavy plate glass, mitered ends, heavy ornamental tops, finished in popular Italian blue and Tiffany brown effects, size over all 21x51 inches. Ideal mirrors for many places; $23 values at **14.95**

Beautiful framed mirror, in the very latest miter effects, popular finishes, three openings, all heavy plate glass mirrors; just the mirror to hang over mantels, consoles, tables, buffets, etc. Size over all, 16x48 inches; $15 value, very special for Monday, in the Fifty-First Anniversary Sale, only **6.95**



This handsomely polished plate glass mitered mirror with electric sconces (as illustrated at the right), three openings, fitted in beautiful frame, popular finishes; size over all, 19x48 inches, with 2 candle effect sconces; all wired, with long silk cord, ready to attach (bulb and shades not included); $18 values, Monday at **10.95**

Beautifully framed mirrors in the very latest miter effects; frames finished in polychrome, Italian blue, three openings, all heavy plate glass mirrors. Appropriate mirrors to hang over mantels, consoles, tables, buffets, etc. Size over all 20x48½ inches; $20.00 value; very special for Monday in the Fifty-first Anniversary Sale at **9.95**

Fifty-First Anniversary Sale

More Lots Of Oriental Rugs From Auction

Ninth Floor—Dearborn Street

Still more lots from our sensational purchase of rich modern and antique Oriental rugs, from R. D. Messayeh (New York) stock at about half. **A fine group of room size Persian rugs; every one of the firm, heavy** weave in characteristic color combinations and designs that so many admire; among them you will find Persian Serapi, Herez, Tabriz and Arak carpets of the finer qualities; sizes range from 8.7x11.4 up to 10.6x13.3; rugs in this lot well worth $400; choice at..... **$189**

Persian Gorevan, Mahal and Tabriz rugs; average size 7.6x11 up to 8.4x11.2; weaves that are too well known for their wearing qualities to comment upon; bold characteristic designs in unusual color combinations are truly a delight to behold; values up to $300, at..... **$139**

A group that should create a furore; average size from 3.3x6.0 to 4.0x6.2. Among them fine Afghan, Mosul, Hamadan, Kurdistan and Iran pieces. Many natural antique pieces, **29.98**

Fine Dozar, Hamaden, Iran, Feraghan and Kurdistan rugs. A collection of excellent weaves in the most unusual designs. Persian gems in deep rich reds, dark blues and old ivory. Average size about 4.5x10; worth to $95, choice, **49.98**



Fifty-First Anniversary Sale

Crockery and Glassware

Eighth Floor—State Street

100 pc. imported transparent china dinner set, four distinct floral sprays and all-over Dresden decorations, gold lined. All useful pieces. $40 values at, set **24.95**

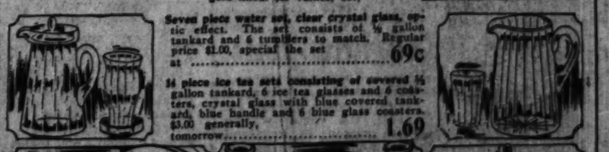
100 piece porcelain dinner set, as illustrated, decorated with floral pheasant spray, new Claremont shape. All pieces gold lined; $28.00 value; special for the Fifty-first Anniversary Sale at, set **17.95**

100 piece porcelain dinner sets, American shape, decorated with spray of gold roses and gold lined. $25 values, set, **9.95**



Seven piece water set, clear crystal glass, optic effect. The set consists of ½ gallon tankard and 6 tumblers to match. Regular price $1.00, special the set at **69c**

14 piece ice tea sets consisting of covered ½ gallon tankard, 6 ice tea glasses and 6 coolers, crystal glass with blue covered tankard, blue handle and 6 blue glass coolers. $3.00 generally, tomorrow **1.69**



23 piece china tea sets, octagon shape, consisting of 6 cups and saucers, 6 plates, tea pot, sugar and creamer, in solid colors of green, canary and pink. $7.50 values for tomorrow at..... **4.95**

Console or buffet set, of colored art glass, consists of flower or fruit bowl with separate black base and two 6½ inch candlesticks to match in amethyst and amber, at, set..... **79c**

Imported china teapots, 4 cup capacity, with basket cover. Fancy decorative floral spray and color lines as illustrated. 75c usually, special at..... **43c**

51st Anniversary Sale

Paints, Etc.

Eighth Floor—Dearborn Street



General Paint Co. Congress brand mixed house paint —22 colors to select from, guaranteed for outside or inside use; contains lead, zinc and pure linseed oil, per gallon **2.49**



Boston Store Guaranteed 100% strictly pure paint, contains only lead, linseed oil, turpentine, drier and color matter, the gal **3.79**

Liquid Linoleum, the new preservative and beautifier for linoleum, and congoleum; does not discolor light patterns; quart **1.39**

General Velvesen flat wall paint in all desired tints, sanitary and washable, easy to apply; guaranteed; per gallon **2.39**

Screen enamel, for wire and frame, at... **34c**



No. 44 floor and woodwork varnish —except only good val. Gallon.... **1.69**



White enamel, for all purposes, dries over night with a high gloss; quart **89c**



Crystal Rock floor varnish, made from high melting point hard gum; absolutely the best varnish that can be made, gal. **4.50**

Boiled linseed oil, the gallon..... **1.19**

Fifty-First Anniversary Sale

Squibb's Liquid Petrolatum, Pint, 59c

Seventh Floor—State Street—No Mail or Phone Orders.

Merlick's malted milk, hospital size. Special at..... 2.68
Turpo, the turpentine ointment; the 75c size 41c
Fountain syringe, two quart size, guaranteed one year. Tomorrow at..... 69c
Put your furs and overcoats away with Enox, kills moths; qt. 50c; pint 57c
Unguentine, first thought in burns, 25c size 29c
Hasm Bragno Analgesique; 75c tube at 47c
Alcol massage, pint 33c
Hospital absorbent cotton, tomorrow, pound 33c
Kotex, package of 12 ..... 35c
Danderine, the original 1.00 size, bottle 63c
Lysol, the antiseptic, 50c size 39c
Scott's Emulsion, $1.20 size 67c
Chloroform Liniment, regular 37c, 4 oz. 37c
Boracic Acid, Powder or Crystals, qst. the pound 24c

SEE OUR ADVERTISEMENTS ON THE THREE PRECEDING PAGES

Lowest Prices Our Chief Attractions

Boston Store

STATE MADISON AND DEARBORN STS.

Fifty-First Anniversary Sale

Menswear: Unusually Good Values

Main Floor—Dearborn Street

Men's $1.50 Faultless brand fine muslin nightshirts, large roomy garments, low neck style trimmed with fancy braid fronts, sizes 15 to 19; unexcelled values at..... 1.09

For Monday we offer men's $2.00 famous Faultless make pajamas, summer weight in plain colors and fancy striped styles; hand tailored, perfect in fit, finished with loops, large, medium and small sizes; choice for tomorrow at..... 1.59

Men's $2 and $2.50 ACE braid outing shirts, made of white cheviots, white mercerized fabrics and other popular materials; broken lots, special for Monday at..... 1.10

Fifty-First Anniversary Sale

Jewelry Novelties

Main Floor—State Street



Highly polished pearl beads, the indestructible quality, 30 inch length, evenly graduated, with sterling silver rhinestone clasp, special for our Fifty-First Anniversary Sale at 95c

Solid Gold Earrings at a low price. From an eastern manufacturer. You will find jade, jet, pearl, topaz, coral, crystal, amethyst and sapphire, including ball pendants, hoops and shower effect; usually $4.00, tomorrow..... 1.98

Gold filled hand engraved cuff links, several excellent styles in green or yellow gold finish, 2.00 values, special, 98c

Fifty-First Anniversary Sale

Save On the Smallwares

Main Floor—Center

Ironing board sets, cotton filled pad and heavy muslin cover, each with separate tape for lacing; made to fit any style board; very special for Monday, the set of pad and cover for..... 1.03



Gum rubber sanitary aprons, extra large size at..... 12½c
Tatting edge, white and colors; 3 yard bolt..... 7c
Basting thread, 220 yard spool..... 3½c
Dress snap fasteners, black or nickel; dozen cards..... 15c
Extra large cord shopping bags..... 15c
Scolding Locks hair pins, assorted sizes in box, at..... 3½c
Bristle shoe brushes, large size, at..... 12½c
Marcelle curling irons, at..... 12c
Wood stocking darners, black only, at 3c

Fifty-First Anniversary Sale

The Wanted Dress Trimmings

Second Floor—Center



Antique gold braids, beautiful color combinations and steel braids. Many pretty designs to choose from so it is possible for you to find most any desired style. Up to 2 inches wide; worth to 39c, at, the yard 19c

Antique gold braids, gold and color combinations, and also high color combinations in silk braids. Generally sold for 98c, but for our Anniversary Sale we offer them at, the yard..... 55c

Antique gold bullion fringe, 4 inches wide, regular $1.50 value, for Monday, yd. 95c

Silk girdles in black and color combinations, 2 yards long, with tassels; $1 values; for tomorrow..... 59c

Silk fringe, 4 inches wide, in black and colors, also all the wanted color combinations, can be used to trim pillows, lamp shades, etc., values to 59c, at, the yard 33c

Fancy antique gold, steel, gold and silver flowers. Your choice tomorrow, the 1.00 sort, special at 55c

Fifty-First Anniversary Sale

Caracul Jacquettes

Fifth Floor—State Street

Greater than ever grows the popularity of the jacquette, and so for the Anniversary Sale we have arranged a splendid group for you to choose from. You'll find:

Rose caracul, beige caracul, tan caracul and platinum caracul jacquettes, some plain with fancy embroidered leather borders and some with Hudson Bay blue fox collars; regular $125 values, choice at..... 74.50



A splendid showing of fashionable chokers, including amber foxes, Hudson Bay blue foxes, red foxes and Poiret foxes, all beautiful silky furs, $40 values .. 27.50

Fifty-First Anniversary Sale

Boys' Two Trouser Suits

Fourth Floor—Center

Boys' suits with two pairs of trousers, in all the new spring models, perfectly tailored throughout and perfect in fit; made of

Smart tweeds, cassimeres and cheviots in tan, grey, and brown, salt and pepper mixtures and blue and brown pencil stripes.



Patch pockets, yoke back with box or inverted pleat and side pleats. Both trousers full-lined. Values up to $12.50 everywhere else; special Monday at... 8.35

Tot's Bike

Eleventh Floor—State Street

Three wheel pedal bikes, rubber tired steel wheels, bright red and gilt wood seat. Heavy rat-trap pedals, special for Monday at

2.79

Meg's "No-wayon" bottom athletic union suits, made of fine pajama cloth or flat weave; sizes 34 to 46; for tomorrow 95c

51st Anniversary Sale

Fifty-First Anniversary Sale

Women's New Novelty Footwear

Fourth Floor—State Street



More great lots for Monday of women's smart low shoes for spring and summer wear in a vast assortment of new styles, at savings that are irresistible. All of the season's conceits (and there are many) are well represented. They are dainty and graceful and when worn with the new colored hosiery are chic indeed.

You'll find charming black and brown satins with edgings of gilt kid skin around strap and collar. Tailor made models of black satin and patent leather. The new Hong Kong Sandals of satin with suede overlay or patent leather with black calf overlay.

And many others equally attractive and popular in all styles, leathers and materials. All in all a collection of women's low shoes that covers practically every whim of fashion for now and the summer season; all sizes included; values up to $8.00, choice Monday at..... 4.69



Boys' girls' and children's sport shoes, made of white canvas, reinforced lace stay-tips, heavy corrugated rubber soles and ankle patches, sizes 7 to 6, special at..... 1.19

Fifty-First Anniversary Sale

Beautiful Stamped Goods

Sixth Floor—Center—No Mail or Phone Orders.

Krinkle crepe stamped bedspreads, ecru color, in a variety of pretty designs, including new French knot basket designs, complete with bolster cover attached; full double bed size; one of the styles as illustrated. $4.50 values, special at... 2.59





New stamped curtains of crossbar materials, suitable for kitchens and bathrooms; three attractive designs to choose from — the popular cross-stitch, bluebird and clover; worth 65c, for tomorrow, at, pair 45c

Pillow slips, made of Dwight Anchor muslin tubing, with hemstitched edge for crocheting, in a variety of pretty designs; size 36x45 inches; worth $1.65, at, pair, 99c; size 36x42 inches, $1.50 values, Monday at, pair..... 85c





Stamped kitchen towels in eight attractive patterns, suitable for kitchen use, silverware and glassware; splendid qualities; towels that are as pretty as they are useful; of red and white and blue and white stripe effect; border neatly hemmed; very simple to embroider; special for Monday, set of 6 for 95c; each at..... 17c

Spring Weight Underwear

Third Floor—State Street



Women's celebrated "Carter's" brand cotton union suits; bodice and built up shoulders, cuff and loose knee, open and closed styles; sizes 36 to 44, at... 79c

"Lady Faultless" athletic style union suits; bodice and built up shoulders; white and flesh color; made of flannelette, voile and nainsook; sizes 34 to 44, special at..... 89c

Women's fine cotton vests; low neck, sleeveless, bodice and built up shoulders; white and pink; ankle or knee length pants, cuff and loose knee, open and closed; sizes 36 to 44, choice for tomorrow..... 48c

Women's fine quality cotton union suits; low neck, sleeveless, cuff and loose knees; bodice and built up shoulders; open and closed styles; size 36 to 50; splendid values indeed, Monday 59c

Men's excellent quality, 72-48 cloth, athletic union suits; made full and roomy; sizes 34 to 46; special for the Fifty-First Anniversary Sale at..... 69c

Men's nainsook athletic style shirts and knee length drawers or balbriggan athletic style shirts and knee length drawers; white and ecru; sizes 30 to 46; excellent values, at..... 55c

Boys' fine ribbed cotton union suits; short sleeve, knee length; ecru color; sizes 24 to 34, for the Anniversary Sale..... 69c

Children's waist effect union suits; made of fine nainsook, loose and bloomer style knee; "Mansfield" and "Topkis" brands; broken lots, slightly imperfect; sizes 2 to 12 years, special..... 48c

Children's ribbed cotton vests with mercerized stripes, low neck, sleeveless; sizes 4 to 14 years; sold everywhere at 35c, for tomorrow.. 25c

Sugar 10 Lbs., 59c

Fine Cane Granulated with 2.00 grocery order—Flour, Soap and Meats not included. *Fourth Floor—*

Coffee Fresh roasted breakfast blend, $1.00, at lb., 79c.
Tea Extra fine quality B. P. Japan, reg. $1.00 lb., 79c.
Pepper Pure black fresh ground, lb., 25c.
Spices Finest quality whole mixed pickling, lb., 25c.
Figs Extra choice quality black Mission, lb., 16c.
Peaches Peeled, extra fancy California, lb., 25c.
Apricot Slabs Choice quality evaporated, lb., 14c.
Shrimps Fancy graded pickled, 4½ oz. glass jar, 25c.
Corn Very fine sugar sweet, 3 cans 25c.
Tomatoes Ripe solid pack, No. 2 size, 3 cans 25c.
Pineapple Extra sliced No. 2 cans, 25c.
Pears Fancy California Bartletts in heavy syrup, No. 2½ can, 25c.
Baked Beans in sauce Lakeside No. 2 size, 3 cans 25c.
Hams and Bacon Oscar Mayer's Approved fancy sugar cured, whole or half, lb. 19½c
Lamb Loin Chops Extra fancy yearling, lb., 25c.
Olives Symar ripe, medium size, qt. cans, 45c.
Macaroni or Spaghetti Quality fresh made by Foulds & Co., 3 lbs., 25c.
Buckwheat Prepared flour, Lenzty's, 4 lb. bag, 25c.
Zo Sanitarium breakfast food, 2 pkgs., 25c.
Sauerkraut Lakeside Silver Thread, No. 3 can, 15c.
Peas Extra fine Belgium imported, can 22c.
Sardines French imported Royans, in pure olive oil; ¼ lb. can, 25c.
Olive Oil Virgin pure Gallia, pint can, 33c.
Log Cabin maple and cane syrup, table size, can, 35c.
Gherkins Hirsch Bros. fancy sweet, pint bottle, 45c.
Beans Eureka refugee green; 3 cans, 43c
Hominy Cupid brand hulled, No. 3 size; 3 cans 35c.
California Bleached seedless raisins, lb., 15c.

"Nemo Week" Continued Till Saturday Because It Has Been Such a Great Success

Third Floor—Dearborn Street



Because "Nemo Week" has proven such a success, we prolong its timely, helpful ideas for another week for the benefit of women who were unable to attend the past week and to further demonstrate our unexcelled Nemo Service.

In the midst of the "Corsetless Era" Nemo Corsets demonstrate more forcibly than ever the vital importance of corsets to fully 85% of the women of Chicago. Nemo Service has not won recognition from the foremost surgeons, physicians, modistes and the best dressed women of the world without good cause.

It is a service that has enabled women by the thousands to overcome illness—to be stronger, healthier, more alert and active, and, above all, to present a trig, trim, neat, fashionable appearance. This is accomplished mainly through the Nemo Wonder-lift Service, Nemo Diafram-Reducing Service, Nemo Self-Reducing Service, and Nemo Circlet.

Our corps of corsetieres is the largest in Chicago—and busiest—because here each corsetiere is carefully trained and must be a graduate of the "N. H. F. I." of New York and continue to study their post-graduate course monthly. They can aid you best of all in selecting the proper Nemo Corset for your individual figure. Why not take advantage of this unexcelled service—for it is at your command without charge.

Nemo Corsets Sizes to 36 $3 to 13.50

The Netherall Combines positive utility, correct figure molding and freedom of movement, besides absolute comfort at all times, and it should be fitted to be thoroughly appreciated. The Netherall "Sonia," made of special air cell mesh, sizes 34, 36 and 38, regular $3.50 values, special for tomorrow at..... 2.50

The Netherall "Estelle," made of suede cloth, has proven quite a favorite with many women; sizes 34 to 40; always sold for $6, special for Nemo Week at..... $3

The Nemo Circlet Whether it is on the shoulder blades, under the arms, or over the diaphragm, excess flesh is never beautiful and can ruin what in every other respect may be a beautiful figure. These vexing accumulations of flesh can be eliminated by wearing the correct circlet brassiere. The one illustrated, style No. 2021, is specially designed to control a large diahragm, long enough to come well down over the low topped corset. Sizes 40 to 54 bust measure, at..... $2

Nemo Circlets at $1 to $6



Head Phones

Eleventh Floor—Center

The famous Brandes Superior radio head phones, noted the world over for matchless tone, $5 values, Monday at.....

3.95

What Women Are Doing

Women are serving today in nea every branch of the merchant mar service.

It is claimed that there is less seri diseases among red headed wom than among women with dark hai

Miss Vera Bloom, daughter of C gressman Bloom of New York, though only 19, has recently publis her "Life of Empress Eugenie."

Miss Carrie Foster of New York been in the employ of the Metro tan Insurance company continuo for the last forty-seven years.

Single girls in New Guinea let t hair hang about their shoulders i its glory, but immediately after riage must have it bbobed.

Miss Florence Sterling, treasur one of the largest oil corporatio the south, is being considered candidate for mayor in Houston,

Mrs. Elise M. Stotter of Sickler N. J., was granted a divorce be her husband, a church sexton, her dig graves and ring the ch bell.

Though she is nearly 90 yea age, Mrs. John J. Hallenbe Garden City, L. I., was arreste violating the automobile speed in Miami, Fla.

Mrs. John W. Hallam is Pe vania's first woman court th having been appointed recently in that capacity in the courts of ington county.

Health Restored by Radium

The wonderful curative powe Radium has been known for However, the benefits of this ne health-giving substance have in the been only within the means of sons of wealth.

Since the invention of Degner's Active Solar Pad, any man or floor or office can afford this trea which offers so much relief from rheumatism and disease.

Degner's Radio-Active Solar P worn next to the body day and It pours a constant stream of active energy into the system whil work, play or sleep, helping to up weakened nerves and tissues strong, healthy condition. It cre vigorous circulation of blood, th moving congestion which is the cause of most disease.

To prove just what this remar treatment can do for you, we will our appliance on trial with the understanding that we will not charge cent if it fails to give satisfactio ...ults. This offer is open to any who has pain of any kind, nervo ness, high blood pressure, rheuma ...ney or liver complaint, bladder ... or disease of the lungs or heart.

No matter what your ailment ... may have had it, we will give ... a trial, let the appliance at our ... Write today for free literature ... remember information is free. ... Degner Co., 1499 Bradbury Bldg., Los Angeles, Cal.

Our Basement's 51st Anniversary Sale Offerings

51st Anniversary Sale

Malt and Hops 2½-lb. can Rialto 100% pure Bohemian style malt extract and 3-oz. package choicest hops, special tomorrow (Basement) at, both for.. 37c

51st Anniversary Sale

9x10½ ft. Congoleum Rugs *Basement*

9x10½ foot genuine congoleum rugs, made of splendid quality felt, scientifically treated with special oils, giving a durable waterproof surface. In a good selection of patterns and colorings, slightly imperfect, so these regular $15 rugs are special at... 8.47

Table Damask *Basement*

Mill remnants bleached mercerized table damask, 72 inches wide lengths from 1½ to 7 yards, heavy quality, worth to 75c, at, yard ... 43c



Dresses and Coats *Basement*

Women's dresses expertly fashioned of silk crepe de chine, Canton crepe, satin faced Canton crepe, georgette crepe, printed crepe, trico - suede, Repi - Chine, Fru-Fru, etc. In the newest styles—suitable for all occasions. Prettily trimmed with ribbons, silk lace, embroidery beading, etc. Sizes for misses, women and for stouts 46 to 54. Values to $15.00, special at

8.27

Women's coats, made of all-wool polaires, in plain colors, plaids, checks and stripes. All lined with silk, striped Venetian, etc. Values up to $16.50, special for Monday, at

9.77

Underwear *Basement*

Women's splendid quality lisle vests, medium spring weight, regular and extra sizes, slightly imperfect, Monday at 23c

Hosiery *Basement*

Women's $1 and $1.25 Bear Brand chiffon and silk hose, in black and the new colors, seconds, special for tomorrow at 53c

Corsets *Basement*

About 500 corsets, in a great variety of styles, low top and medium busts. Sizes 23 to 36; usually $2, specially priced at... 1.23

51st Anniversary Sale

Novelty Footwear *Basement*

Monday in Our Basement the Fifty-First Anniversary Sale further demonstrates to the women of Chicago its great values in this exceptional offering of women's footwear at an unheard of low price—quality and style of course being considered. The styles include

Sally sandals, one, two and three strap slippers with cut-out effects, etc., made of black satin, gray and Airedale, suede, patent colt skin, etc.

Heels in all heights, some covered, some with rubber heels attached; flexible oak leather soles. Values to $4.50, special at

2.37



Curtains *Basement*

2½ yd. sectional curtain panels, 9 and 10 inches wide; in a great variety of patterns. Usually 75c, special Monday at the section 43c

38 inch cretonnes, in the popular floral and bird patterns. 50c value. Special, at, the yard 29c

Dresses *Basement*

Children's dresses, well made, of pretty checked ginghams, in a variety of colors. Sizes 2 to 6 years. Worth fully $1.25, Monday at 73c

Fifty-first Anniversary Sale

Boys' Blouses *Basement*



Boys' blouses with collars attached —and sports styles. Made of percales, chambrays and ginghams, in fancy stripes and plain khaki & tan soisette. Lined collars and cuffs. Sizes 7 to 16 yrs. Special at 47c

Overblouses *Basement*



Women's new blouses and overblouses in many styles made of

Crepe de Chine, printed crepe, Rockaway crepe, silk pongee, tricolette, etc., in a variety of fancy patterns.

In the latest colors; trimmed with beads, lace, embroidery, braid, etc.; values to $4.50, special at 2.77

Crispo Cookies

Crispo cocoanut bars, macaroon cookies and vanilla wafers, special, none delivered, limit 4 lbs. (Basement), at, lb., 12c

Delightful Hats *Basement*

Stylish new millinery in a score of beautiful modes, suitable for the miss, the young woman and the matron; in large and small head sizes. Splendidly made of such fashionable fabrics as



silk and straw combined, milan hemp, straw cloth, satins, tinsel, etc., in mixed, brown, purple, black, etc.

Beautifully trimmed with ribbon used in half a score of ways; flowers, ornaments, pins, etc.; the values range to $4.00; special for Monday

2.43

ale

Good Values

$2.00 sum- fancy erfect 59

Men's $2 and $2.50 ACE brand outing shirts, made of white cheviots, whiti mercerized fabrics and other popular materials; broken lots, special for Monday at.... 1.10

irst Anniversary Sale

Two Trouser Suits

Floor—Center

th two ousers, new s, per- ored t and made

ds, nd n, gray, and and pepper d blue and stripes.

yoke back with pleat and side 8.35

Head Phones

Eleventh Floor—Center

The famous Brandes Superior radio head phones, noted the world over for matchless tones, $6 values, Monday at.....

3.95

Fifty-First Anniversary Sale

amped Goods

Mail or Phone Orders.

, ecru color, in including new

r kitchens and bathrooms; three designs to choose from — the cross-stitch, bluebird and th 65c, for tomorrow, 45c

ulin chet- ze 36x 85c; 85c kitch- ls in ttrac- tterns,

for kitchen use, silverware and ; splendid qualities; towels that etty as they are useful; in red and blue and white stripe effect; border neatly hemmed; very simple to embroider; special for Monday, set of 6 for 95c; each at..... 17c

se the McCall rn—It's So Simple

Basement—State Street.

man who can read can follow the A of Try 15c up to 45c

Extra fine, well rooted and branched, 4 to 7 feet high; choice of Early Richmond, Montmorency or Dyehouse, 39c

Dearborn Street

Currant owering shrub, 25c

American or Buckthorn, 4 25c

een, good va- ties, 6 to 7 ft. 35c

Vine, Boston Ivy, 2 year 49c

ven, Abundance Burbank, 6 to 69c

Honeysuckle Bush, white and yellow, 4 to 5 feet 39c

Tree of Heaven Very ornamental, 5 to 10 feet 75c

Fertilizer Lawn and garden, Wizard brand, 100 pound bag 1.89

Lawn Seed Chicago's best mixture, the lb. 29c

Shade Grass Seed Grows where sun does not shine, lb. 39c

Peony Roots, pink, white and red, large clump 39c

Elm Maple, shade trees, 10 high 1.69

Deutzia Pride of Rochester, 3 to 4 feet 29c

Crispo Cookies

Crispo cocoanut bars, macaroons cookies and vanilla wafers, special, none delivered, limit 4 lbs. (Basement), at, lb., 12c

Fifty-first Anniversary Sale

Blouses

collars attached . Made of per- d ginghams, in

7c

blouses

blouses and over- y styles made of

e, printed crepe, epe, silk pongee, , in a variety of

olors; beads, dery, es to

2.77

How to Read Character : : :

By HUGO WESTERBERG

I put Mr. Westerberg's system of character analysis very interesting. At the present time, as is generally known, no system of this kind is considered in scientific circles. At the same time it is widely believed by thinking people — including many orthodox psychologists—that there is something in physiognomy. I, for one, would like to know what that something is.

Mr. Westerberg is a sincere and conscientious workman. His system is simple and definite, his methods clean cut, and his claims modest. I have taken great pleasure in examining and testing his system, and have found it highly suggestive.

I do not find myself at present in a position to pass upon the validity of Mr. Westerberg's method or to criticise it effectively, but I do most heartily recommend it to the reading and consideration of all who are interested in characterology.

D. T. HOWARD,
Assistant Professor of Psychology, Northwestern University.

—

IT may be observed by an open minded reader of literature on the history of man that the authors in general exhibit no great regard for his progress as a higher being. He is usually given credit for gaining a more and more efficient and complete control over his environment, but his own nature is said to be unchanged and remains on the level of the beast at best. Whenever human nature is mentioned it is as the root of everything that is wrong in the world, the main cause of our troubles and unhappiness.

The need is for an understanding of human character simple enough to be made part of an equipment that the average citizen employs in his daily life. The results of work along these lines though have never been accepted as sufficiently correct to warrant their inclusion in our general scheme of existence. That we have constitutional predispositions for one kind of behavior or another seems safe to agree upon because we are the products of hereditary as well as environmental influences.

Success or failure in our careers is, therefore, not wholly outside our control and to an individual the question is now narrowed down to discovering exactly what legacy he has received from his ancestors. For this end the first necessity is an analysis of those mental, physical and moral traits the possession of which decide his ability to adjust himself to his environment.

* *

Taking a Short Cut.

Most of us, as we gather experiences in practical life, come to know fairly well our strength and our weakness in comparison with our fellow men. We learn through often painful contacts with them that we are not equals in the meaning that we have the same abilities to cope with difficulties arising in our path. When we notice others pass us on the road, we understand that it is most the time because they have greater energy, keener foresight, and more courage. In other cases we say to ourselves that we are just as good and if we had known more about our own possibilities and capacities we could have done better.

What we want is a short cut to the knowledge of human nature. We want to acquire this knowledge before we tackle the big job of using our resources efficiently.

It is reasonable to expect that the same way that has been used in the development of other sciences before

WHAT SOME OF US LOOK LIKE.



FIG. 1. Not an optimist.

FIG. 2. Not a highbrow.



FIG. 3. Not an office boy.

FIG. 4. Not a captain of industry.

they had reached a state of maturity would do the work here. By observation and tentative interpretation of signs the factors governing a situation may be disclosed. On a later stage the accurate definitions and methods of measurement can be worked out that permit practical applications having a higher degree of certainty as to results. Various tests of the general intellect as well as certain types of trade tests indicate what may be accomplished when to simple every day experience are added facts discovered through experiments under controlled conditions.

* *

Character Traits and Symptoms.

That time is probably not far away when the necessary investigations and experiments at present only humbly beginning will be carried out on a large enough scale to justify hopes of reaching the goal, a scientific interpretation of human character.

In the search of signs by means of which to read the presence or absence of traits important for some purpose, students of human nature have made a number of keen observations about behavior. The next step to find a correlation between a character trait and a visible symptom thereof, however, led to a number of the most amazing statements not possible of verification by any one familiar with even the rudiments of modern physiology.



FIG. 5—TOUCH MEMORY TYPE.
1. Forehead protruding in the middle.....
2. Forehead depressed at this point.....
3. Nose curved inward.....
4. Nose tip very rounded.....
5. Nose tip or nostrils slanting upward.....
6. Upper lip long.....
7. Mouth heavy and protruding.....
8. Chin slanting backward.....
9. Back of head large.....
10. Eyebrows light and scant.....
11. Open eyes.....
12. Nose widening toward tip.....
13. Red parts of lips full.....
14. Forehead thin.....
15. Forehead narrow.....
16. Jaws narrow.....

Phrenology seems acceptable only by disregarding the ordinary meaning of words and facts and the same is the case to some degree with physiognomy as usually presented. But the work done has not all been in vain. If we dig into the mass of incomprehensible language used and try to get at the few basic facts underlying a fanciful structure, we find them sound and supported by evidence within the reach of all of us, if we care to try for it. Academic psychologists have not done this, probably repelled by the unscientific methods and commercial attitude exhibited by professional character analysts in general.

* *

Man's Industrial Value.

It is the intention of the writer to describe this and following articles a new system for industrial valuation of man by reading his character at a glance.

Industrial valuation of man means a valuation of man for the working purposes. There are certain qualities that directly affect a man's ability and willingness to labor in one field or another. By paying attention especially to this, the problem of character study is much simplified. An understanding of others that are of importance mainly in his personal affairs or in social intercourse will follow naturally.

An observation of the behavior of an individual during a period of time confirms the idea that it only partly depends on outside conditions and mainly on something in his makeup which we in a general way refer to as human nature. We further notice that the behavior of one human being differs strikingly from that of another under similar circumstances. From this we infer that there are essential differences in the distribution of human characteristics amongst individuals. We find also without having studied the subject in detail that we get a general impression of the nature of these differences, from the looks of people. See figures 1, 2, 3, and 4. In view of the fact that these heads contain only the bald outline of the features in black and white, it is clear that the form and proportion of these convey to us information about character traits that fit or unfit a person for a certain station in the business world.

* *

Start with the Ameba.

The first step in devising a system for industrial valuation of man was to analyze human traits of various kinds for the purpose of finding some way to group them according to the importance of the part which these traits play in controlling the existence of an individual worker. The second step was to investigate the possibilities of distinguishing the essential traits at sight in order to make the system of practical use in daily life.

By disregarding the spiritual powers and purposes of man, which, of course, is permissible in the limited and strictly utilitarian point of view taken here, he may be said to consist of a number of desires and various mechanical equipment to satisfy them.

Man as he now exists is the most complicated and highly specialized form of life we know of, and a survey of his characteristics is made easier by studying a representative of the simplest kind of animal life, the ameba. While a human being is made up of millions of biological units all working together as a whole, the ameba is a free living unit. A comparison between the lives of the two, however, shows that they have the same main functions and experiences, and this helps us to organize our knowledge of human beings. We are enabled to separate essential and unessential phases of behavior.

* *

It's Single Celled.

The ameba, a speck of protoplasm, irregular in form and microscopic in size, is actuated only by a desire for food. It has no permanent legs, but forms them when needed for moving about by extending parts of the body. To guide it on its way it sticks out some other part and with this feeling member makes contact with various particles and matter. Some suitable for food it approaches, and, lacking a mouth, takes into the body at any place and digests later, expelling the

FIG. 6—SOUND MEMORY TYPE.
1. Forehead coming straight up.....
2. No bumps over the eyes.....
3. Nose straight.....
4. Nose tip fairly rounded.....
5. Nose tip or nostrils placed straight.....
6. Upper lip of normal length.....
7. Mouth fairly strong but not protruding.....
8. Chin straight down.....
9. Back of head medium size.....
10. Eyebrows medium dark and heavy.....
11. Upper eyelids partly covering eyes horizontally.....
12. Nose even width down to the tip.....
13. Red parts of lips medium.....
14. Rounded chin.....
15. Forehead medium width.....
16. Jaws medium width.....



FIG. 7—SIGHT MEMORY TYPE.
1. Forehead sloping backward.....
2. Bumps over the eyes.....
3. Nose curved outward.....
4. Nose tip very pointed.....
5. Nose tip or nostrils standing down.....
6. Upper lip short.....
7. Mouth thin and not protruding.....
8. Chin very protruding.....
9. Back of head small.....
10. Eyebrows dark and heavy.....
11. Upper eyelids slanting down outward.....
12. Nose narrowing toward tip.....
13. Red parts of lips thin.....
14. Round chin.....
15. Forehead wide.....
16. Jaws wide.....

waste. From other matter it will retreat as if from danger. By chance or intentionally it may be crushed, when its life is destroyed. In short, it has a motive, controls its movements, exercises choice, and is exposed to injury and death, which in an elementary way corresponds to the main lines of man's conduct of himself amongst his environment.

The evolution of man from this representative type of single celled animals means that temporary equipment for locomotion, for getting information, for choice of action, and for self-protection has been developed and made permanent. Meanwhile to the original driving power, the desire for food, have been added auxiliary desires expressed by the inherent qualities of these equipments. On the presence of differences in the mechanical arrangement of the highly specialized and complex equipment depend further a number of other qualities which may be spoken of as personality traits. These differ from the desires in that they have no direct actuating force, but are important mainly because they decide the conditions under which an individual is capable of operating in his environments.

* *

At a Glance.

The basic principle followed in reading character at a glance—both desires and personality traits—is that the ownership of a special tool implies the wish and ability to use it for the class of work it is fit for. If we find a man in possession of a set of carpenter's tools we know he works in wood, while if he has a blacksmith's outfit he will be working in metal. When some one has provided himself with a garden spade he does not as a matter of fact intend to dig a ship canal, which, however, might be the case if he operates a steam shovel.

Looking at the mechanical equipment for satisfying our desires, we may, therefore, reasonably expect to learn something about the relative strength and direction of each tendency involved in deciding our conduct. An industrial valuation of man, as said before, means the valuation of man for working purposes. The part human nature plays in his career can be best judged by making three different valuations grading his physical, intellectual, and moral traits separately. The physical valuation is made by interpreting facial features pertaining to desires; the intellectual valuation is made by estimating at sight the kind of thinking as a means to satisfy the desires a man is capable of. The moral valuation, which is an attempt to size up the degree of trustworthiness an individual has reached, is based on indications of the state of balance between desires and equipment for satisfying them.

When the principles for reading character traits indicated above are worked out it will be found that in the three standard types shown below are embodied all essential traits of human nature. The development of an individual goes on from the touch memory or baby type toward the sight memory type, in which we recognize the characteristics of the perfect grown up person. Few individuals complete the process, while most of us stop growing with regard to one or more features at some earlier stage. To make an analysis according to this system is simple. Mark the features of a person as they are found on one or another of the figures. The meaning of various shapes will be given in the next installment. See figures 5, 6, and 7.

[Copyright: 1924: By Hugo Westerberg.]

[Another article on this subject will be published next Sunday.]



Mother's Week

This week we will take great pleasure in taking care of

Mother's Hair

Our stock of French Imported Pieces and Switches, Curls and Puffs is very complete.

CHARMING

Bob Wigs

Specially Priced

$35 and $50



WE take great pride in the fact that we can show our clientele the finest hair goods obtainable. Your attention is directed to the illustrated French Bob Wig. These wigs are made entirely of first quality cut hair and are beautiful beyond our most ardent expectations.

Hand-Tied Permanent Waves

Loeber's

We Have Established an Exclusive Corset Service.

37 South State St., at Monroe

Phone—Randolph—1780—1781

The Modern Chicago Woman

doesn't let her husband take THE TRIBUNE with him when he goes to work. She keeps it for herself and reads it carefully. Her husband buys another at the station or on the corner.

CHICAGO'S GREATEST VALUE-GIVING STORE

W. H. BARTLETT CO.

Store opens Monday at 8:30 A. M.

206-212 STATE STREET, SOUTH Near Adams St.

Satisfaction always guaranteed

Tremendous SALE newest Spring Coats & Capes

$35-$40-$45-$50 Values

ON SALE TOMORROW

$19



This Spring Model Coat and Hundreds of Others, All on Sale Monday, $19

Any Coat, illustrated here $19

Sale Starts 8:30 A. M. Monday

—this is one of the most drastic "reduction" sales we've ever held right in the heart of the season—lovely new twill coats—elegant velvety capes—excellent quality sport and utility coats—fine dress coats—you'll find rack after rack (on our third floor)—all good models—all sizes 14 to 52½ stout—every color that's fashionable—blacks, black and white, green, tans, grays, gunmetal, beige, blue, navy—fine fur trimmed, silk embroidered, moire and ribbon trimmed, silk braids—full silk lined—hundreds of fine coats to select from—all reduced in price for Monday selling to $19

Choice of this season's best fabrics:

Twills	Velvetones	Novelties
Velours	Brytonia	Flamingo
Normandy	English Coatings	Paris La Mode
Silk Crepe	Homespuns	Etc., Etc., Etc.

All the Better Styles!

Cape backs, long line, silhouette, circular capes, Mandarin, Wrappy Coats, Sport, Travel and Utility models—all at $19

Third Floor—Coat Section.



$19 $19 $19

All sizes 14 to 52½ Stout

Important Notice!

This is a Clearance Sale of our own fine Spring coats and capes—our stocks are too large—so we're going to hold a most drastic price-reduction sale on every coat, cape and wrap in our establishment—If you're looking for a real good Spring outer garment at a mighty big saving—come to Bartlett's tomorrow—We guarantee savings that will amaze you!

Extra!

Clearance Sale Fine Sport Coats

Solid shades, tans, browns, peach, beige—new plaids, stripes and cross-bars—great coats for travel, motor, street and country club—values to $25—on sale Monday at $14

HOME BUILDERS

and Building Contractors

It Will Pay You to Come Direct to Us

OUR NEW POLICY

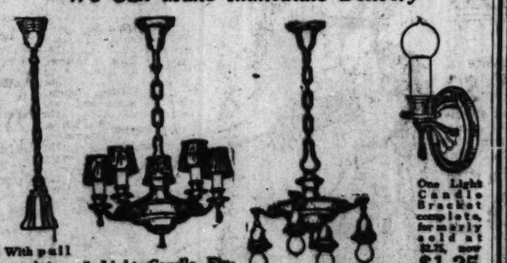
Saves You All the In-Between Profits—We Are Continuing the Sale of 2,000 Unassembled Lighting Fixtures and Brackets

At a Saving to You of 40%

Quality, Workmanship and Finish of the Fixtures is unsurpassed and guaranteed

We will sell these Fixtures, complete with wire and sockets, ready to assemble. Many Fixtures finished in Brown and Gold, Ivory and Gold, Gray and Gold or Silver and Gold.

We Can Make Immediate Delivery



With pull socket, $1.15 Complete with Key, 95c

5 Light Candle Fixture, complete, formerly sold at $20.00; now we are quoting at $12.95

4 Light Ball Lamp Fixture, complete, formerly $13.00, now $6.75

One Light Candle Bracket complete, formerly sold at $2.75, now $1.25

2 Light, $3.95

	Regular Price	Complete with wire and sockets ready to assemble
5 Light Candle or Drop Fixture, all finishes	$18.00	$10.95
4 Light Candle or Drop Fixture, all finishes	15.00	8.95
3 Light Candle or Drop Fixture, all finishes	12.00	6.95
2 Light Candle or Drop Fixture, all finishes	8.50	4.95
1 Light Candle or Drop Bracket, all finishes	2.75	1.25
White enamel Kitchen Unit, with large Opal Globe and Pull Socket	8.50	3.75

Any of the above fixtures assembled complete, ready to install, at a small additional charge.

We Employ Union Labor

No phone or C. O. D. orders accepted during this Sale!

SAMSON FIXTURES

63 West Lake St. Second Floor

Write Now for Illustrated, Money-saving Booklet—FREE

Our Doors Open at 9 A. M. Come Early.

What Women Are Doing

Women are serving today in nearly every branch of the merchant marine service.

It is claimed that there is less serious diseases among red headed woman than among women with dark hair.

Miss Vera Bloom, daughter of Congressman Bloom of New York, although only 19, has recently published her "Life of Empress Eugenie."

Miss Carrie Foster of New York has been in the employ of the Metropolitan Insurance company continuously for the last forty-seven years.

Single girls in New Guinea let their hair hang about their shoulders in all its glory, but immediately after marriage must have it bbobed.

Miss Florence Sterling, treasurer of one of the largest oil corporations in the south, is being considered as a candidate for mayor in Houston, Tex.

Mrs. Elsie M. Stotter of Sicklerville, N. J., was granted a divorce because her husband, a church sexton, made her dig graves and ring the church bell.

Though she is nearly 90 years of age, Mrs. John J. Hallenbeck of Garden City, L. I., was arrested for violating the automobile speed laws in Miami, Fla.

Mrs. John W. Hallam is Pennsylvania's first woman court tipstaff, having been appointed recently to act in that capacity in the courts of Washington county.

Health Restored by Radium

The wonderful curative power of Radium has been known for years. However, the benefits of this precious health-giving substance have in the past been only within the means of persons of wealth.

Since the invention of Degner's Radio-Active Solar Pad, any man or woman, poor or rich, can afford this treatment which offers so much relief from suffering and disease.

Degner's Radio-Active Solar Pad is worn next to the body day and night. It pours a constant stream of radio-active energy into the system while you work, play or sleep, helping to build up weakened nerves and tissues to a strong, healthy condition. It creates a vigorous circulation of blood, thus removing congestion, which is the real cause of most diseases.

To prove just what this remarkable treatment can do for you, we will send our appliance on trial with the understanding that we will not charge you a cent if it fails to give satisfactory results. This offer is open to any person who has ache or any kind, nerve weakness, high blood pressure, stomach, kidney or liver complaint, bladder trouble, or disease of the lungs or heart.

No matter what your ailment or how long you have had it we will gladly let you try the appliance at our risk. Write today for free literature giving complete information. Radium Appliance Co., 1409 Bradbury Bldg., Los Angeles, Cal.

NEWS OF THE RELIGIOUS WORLD

Churches Stress This as Mother's Day in Services

By the Rev. W. B. Norton

MOTHER'S day will be widely observed today in the churches. While the Roman Catholic churches do not vary their services in accordance with customs springing out of sentiment or current events, the month of May is regarded in special veneration as the month of the Blessed Virgin Mary, the mother of our Lord. In this there is recognition of one mother who is the pattern of all mothers.

In the old people's homes and institutions where there are mothers the day will be remembered. In the Euclid Avenue Methodist Episcopal church the youngest mother will present a bouquet to the oldest mother in the membership. In many churches the children will present flowers to the mothers. There are in several churches pipe organs which have been dedicated to mothers, having the names engraved on them, and flowers will be presented in their memory.

One pastor will distribute copies of Whistler's painting, "My Mother," and will preach on the subject, "The Hand That Rocks the Cradle Rules the World."

The presbytery of Chicago has set apart Mother's day to ask the churches and friends of the Presbyterian Home for the Aged, located on Emerson road, west of Evanston, to make special offerings for its maintenance. The treasurer is Frank R. Elliott, 1309 Chicago Temple building.

His Eminence Cardinal Mundelein will be Chicago's guest today. His picture will appear in other pages of THE TRIBUNE, and the news events of today will be recorded in detail. Cardinal Mundelein will be received not only by the members of the Roman Catholic church, of which he is the distinguished head in the Chicago archdiocese and one of a few most highly honored in America, but he will be received by Protestants, Jews, and others as a great citizen and a leader who has achieved lasting results for good affecting the entire community.

Cardinal Mundelein's rise from humble parentage to a place where he is so highly honored for scholarship, literary distinction, and practical accomplishments in social relief and welfare, is so romantic and spectacular that it fires the imagination. His efficiency in promoting Catholic charities in behalf of the city's poor benefits every person in the city, Catholic or non-Catholic. His success in gaining large offerings for the distressed of Europe has reacted on every similar effort, and has added immeasurably to the world's total of happiness. Cardinal Mundelein has shown his Americanism by insisting upon instruction in the English language in parochial schools among populations speaking foreign tongues. He first led in the building of the Quigley Preparatory school, and now has his heart on the building of a great institution for the education of priests at Area, Ill.

But Cardinal Mundelein might have achieved much without winning the enthusiastic admiration of Chicago. He has won such admiration, amounting in the case of many thousands to real affection, by reason of his personal qualities of purity, simplicity, unselfishness, and consecration to his work.

Hospital day tomorrow, commemorating the anniversary of the birth of Florence Nightingale, is being celebrated throughout the United States by all hospitals. Wesley Memorial hospital, Dearborn and 25th streets, is inviting the public to a reception to be held from 3 to 6 in the afternoon, on the occasion of which its laboratories, X-ray departments, and all its other numerous services and equipments will be open for examination and visit.

Attention is being called to the death of Dr. Marian Lawrance, universally recognized as the greatest Sunday school leader in the world. It occurred on May 1 at Portland, Ore., the result of an attack of pneumonia. His home was in Chicago, and the funeral service was held at 510 Wellington avenue a few days ago, burial being at Toledo, O.

Dr. Lawrance first became known as a Sunday school leader in the '80s, and was for ten years general secretary of the Ohio State Sunday School association. He then became general secretary of the International Sunday School association. In 1920 he was retired for life on full salary and was made consulting general secretary, which position he held at the time of his death.

He was an outstanding figure in the World's Sunday School association, taking an active part in the conventions at London, Jerusalem, Rome, Zurich and Tokio, and was planning to attend the coming world's convention in Glasgow, Scotland, in June, 1924. His success was unique and his books on Sunday school work have a wide circulation and have been translated into many foreign languages. His loss to the Sunday school world is keenly felt.



THE REV. RAYMOND McDONALD HUSTON, D. D.

Dr. Huston is the new pastor of the Second Presbyterian church, Evanston. He preached there last Sunday for the first time. He succeeds, after a year of interim, the Rev. A. S. C. Clarke, D. D., who resigned after having served the church as pastor for sixteen years. Dr. Huston comes to Evanston from the pastorate of the Claeson Avenue Presbyterian church, Brooklyn, N. Y. He is a graduate of Wooster college, Ohio, class of 1900, and of McCormick Theological school, Chicago, class of 1903. For six years he was pastor of Trumbull Avenue church, Detroit, before going to Brooklyn, where he has served five years.

Dr. T. Rhondda Williams of England, famous preacher and labor leader, bearing letters of introduction from Premier MacDonald will speak before the Sunday Evening club tonight at 8 o'clock. His subject has not yet been announced, but it is understood that he will touch on the mission of labor element, both in Great Britain and America, in its duty to the peace and good will of the world. When speaking at colleges and universities in this country, Dr. Williams will bear directly on certain aspects which Premier MacDonald has instructed him to clarify. He is, in other words, an emissary of Britain's new Labor prime minister.

Dr. Williams first became famous through his ministry at Dowlais, Wales, where he began to preach at the age of 20, after having been ordained in the Congregationalist denomination. Since then he has held important pastorates in England, and while at Bradford in Yorkshire his audiences were so large that he was obliged to hold services in the town hall, seating 4,000.

He has always taken a prominent part in public life and in 1918 stood for parliament as Labor candidate, in opposition to Sir Eric Geddes.

He is to deliver two addresses at the First Congregational church in Washington, the church attended by President Coolidge.

The music program by the choir of 100 will be in the nature of a memoriam to Gustav Holmquist, who died a year ago, after having been connected with the Sunday Evening club choir for many years. The quartet will sing "There Is No Death" and the choir will give a number of Mr. Holmquist's favorite selections.

Clifford W. Barnes will give the informal Bible talk at 7 o'clock on the subject, "What Jesus Stood For." The Imperial male quartet will sing at this meeting.

W. P. Blessing has been in charge of the Westminster Press, the Chicago depository, under the Presbyterian board, for twenty-four years. This record together with his previous experience with the United Brethren publishing house in Dayton, O., gives him the background for establishing a new book service for clergymen of all denominations. He is preparing to serve them in the capacity of a real religious book store especially featuring editions of leading publishers in England and America.

In harmony with the generally observed Mother's day, the International Council of Religious Eudcation and the Young Woman's Christian association have designated this week, beginning today, Mother and Daughter week. The general theme is "Gift Bringers All." Today, "Mother's Gifts"; tomorrow, "The Gift of Fellowship"; Tuesday, "The Gift of Work"; Wednesday, "The Gift of Citizenship"; Thursday, "Gifts of Wisdom"; Friday, "Gift Bringers, Mothers and Daughters," providing wherever possible for a mother and daughter banquet; Saturday, 'The Gift of Loving Companionship"; Sunday, May 18, Daughters' day, "Responsibility to the Future—A Gift."

The rectory of the Chruch of the Holy Nativity, Beverly Hills, has been sold as a first step in a new building program. The rector, the Rev. Morton C. Stone, now lives at 1861 West 95th street.

At the Millard Avenue Congregational church the Rev. James Watson, pastor, this morning's subject will be "Mother's Day," and this evening there will be a musical program entitled "Children of Many Lands." Next Sunday morning Dr. C. C. Merrill, state superintendent of the conference of Congregational churches, will preach, and in the evening the pastor will speak on "Chickie."

A Mother's day program will be broadcast this evening at 8:30 from station WMAQ.

A two weeks' mission by the Oblate Fathers, to be given at Precious Blood church, Western avenue and Congress street, opens today at the 11:15 o'clock mass. The first week will be for women, the second for men.

The Episcopal Church of the Redeemer at Elgin, Ill., of which the Rev. W. H. Ziegler is rector, is planning to celebrate its seventieth anniversary four years hence by improving its property at an expense of $15,000.

The Presbyterian union of Chicago will hold its last banquet for the season next Thursday evening at the Hotel La Salle. Prof. John M. Coulter of the University of Chicago, who recently made a trip to the orient, will speak on the subject, "The Hope of China and Japan."

A successor to the Rev. Duncan H. Browne, D. D., rector of St. James Episcopal church, Chicago, as dean of St. John's cathedral, Denver, Colo., has been found in the Rev. Benjamin D. Dagwell, rector of the Church of the Ascension, Pueblo, Colo., who will assume his new duties June 1.

The young people of the Epworth league of the Chicago northern district of the Methodist Episcopal church will hold a rally next Saturday afternoon and evening in the First Methodist Episcopal church, Libertyville. Efforts are being made to carry all leaguers by automobile.

[Continued on page thirteen.]

The FRANK SHOP

COATS—SUITS—DRESSES

14 So. Wabash Ave. Ground Floor

ANNIVERSARY SALE!

NOW IN PROGRESS

Don't miss it! It's the biggest thing that ever took place in Chicago! Hundreds of Coats, Suits and Dresses are being sacrificed in order to celebrate our 11th annual event.

Donchian

DISTINCTIVE, HIGH GRADE Furniture FROM OUR OWN FACTORY



National Better Homes Week

In the world's history no people ever experienced such comfort, sanitation or luxury of furnishings in the home as is enjoyed by citizens of the U. S. A.

No better made upholstered furniture ever existed than the handsome chair and sofa shown above. The frames are dowel construction, the carved base and legs are antique mahogany finish and high lighted in the most up-to-date manner. Full web bottoms and backs with Marshall double spring construction. Upholstered in the very latest designs of Chase Silky Velmo Mohair. Chair, $69.00; Sofa, $129.00

Baker steel cut Velours or Tapestry, Chair, $42.50; Sofa, $82.50.

40 rooms displaying bedroom and dining room furniture, Oriental and Domestic Rugs.



The octagon occasional table shown above is an unusual bargain at $27.00

The secretary here pictured is Colonial in type, and will make an artistic addition to any home. It is exceedingly well made and beautifully finished. While they last, $69.00.

29 So. Wabash Ave.

Factory and Warehouse 701-7 W. Washington Blvd.

West Side Store, 2241-49 W. Madison St.

Furniture good for a lifetime with a Donchian Guarantee of Satisfaction.

Fashion demands beautiful nails

Science discovers new way to get them

Fashionable women everywhere now adopt Glazo as their personal nail polish. Glazo is applied to the nails of both hands in two minutes. Results are immediate! At once the nails take on the correct shell-pink finish *without buffing*. And the lustre lasts much longer than that of any other polish. Glazo does not crack or peel and it cannot be dimmed by soap or water. It preserves natural nail beauty.

REMOVER FREE WITH EVERY PACKAGE!

Glazo is the complete liquid manicure. It comes now in new Twin Bottles—one of Polish and one of the Polish Remover, so essential to a perfect manicure. Get Glazo at your favorite store. Follow the simple directions and at once you can have beautiful, fashionable nails, the envy of all your friends. Complete outfit 50c—all counters.

ARE YOU PROUD OF YOUR NAILS?

GLAZO

NAILS STAY POLISHED LONGER—WITHOUT BUFFING

CHAS·A·STEVENS·&·BROS

DAYLIGHT BASEMENT

A New Shipment of

Dresses and Coats

Styles for Spring and Summer Wear



$25

Sizes for women and misses

THE DRESSES

Frocks of filmy lace trimmed Georgette; lovely soft and bright colored prints are among the materials for late Spring and early Summer wear. The newest conceits in plaitings, panels, tucking and embroideries, with sleeves or sleeve caps, and sleeveless. A style for every type.

MATERIALS:	COLORS:
Georgette	Powder Blue
Canton	Black—Gray
Printed Crepes	Green—Rust
Roshanara	Tan—Brown
Crepe Elizabeth	White—Yellow



THE COATS

Coats in fine twills and velvetones, plain and fur trimmed. Utility coats in lovely colorings, also two tone effect, in the new single or double breasted styles as well as side closing.

All the latest styles are represented in the coats offered at this low price.

MATERIALS:	COLORS:
Twills	Tan—Navy
Velvetones	Gray—Rose
Camelaine	Black—Rust
Downy Wool	Brown—Green





An entirely new collection of

Dressy Hats

$12.50

Dainty transparent models, hats with flower and feather trimming, some styles with the new high colored facings. Also all black and color combinations.

New Skirts

$5.95–$8.50

$10

The newest styles and colors for Summer,—in plaited and wrap around models; in Roshanara, Flannel, Canton and novelty checks, stripes.

TAN GREEN GRAY BLACK NAVY



ON SALE—DAYLIGHT BASEMENT

News of the Religious World

[Continued from page twelve]

Chicago Lutherans of the Lutheran church in America, synod, are preparing for a ser meetings to be held in the Holy ity church, Maple square and A street, the Rev. J. A. Lena, pas Lutheran Brotherhood con will be held on Monday and Tu May 19 and 20. The synod wil its sessions on Tuesday evening a sermon by the Rev. L. J. Pow Washington, Ill. On Thursday ning, May 22, several young me be ordained to the ministry. The J. C. Kauffman, D. D., of Mi ville, Ill., will preach the serm

Lutheran women will be inte in the baccalaureate sermon pre today at 3 p. m. at Maywood com Wednesday will be seminary d 3, and commencement at 8 p. the commons. Next Tuesday to day the Lutheran woman's syn convention will be held at Washi Ill. On next Saturday there wil meeting of the Woman's Missi society at the Edgewater Beach at 2 p. m., with Mrs. E. C. Cro the speaker.

Memorial Sunday is May 25 preparations are being made i eral churches to hon the so At the Diversey Boulevard Met Episcopal church members of post No. 9, Grand Army of the R lic, will be guests in the morni

The First United Presby church at Congress street and tral Park avenue, the Rev. E A. Daum, pastor, has announc intention of selling its church erty and moving to a new locati Oak Park.

The Rev. Louis T. Foreman has been engaged in editorial for several years in connection the Church Publishing house, West Chicago avenue, has elected executive secretary Baptist Old People's home, May Ill. The territory of the hom cludes five states. There is a waiting list of old people, for new buildings are required. Th Mr. Foreman is a graduate University of Chicago and divinity school, and held past in Chicago and elsewhere before ing up editorial work.

A camp for young people's ences, summer outings for min returned missionaries, and Ch workers, and for the children various families, under the au of the Congregational church, i vided for in Tower Hill camp eastern shore of Lake Michigan. ground was donated by the late Warren of Three Oaks, Mich. in the International Sunday field. The Congregational state conference and th City Missionary society are equ

D·S·Ko

Southwest Co

A Spec

375 Twill, C

COATS



Coats and Suits of the b group for tomorrow's s and Satins. All are tail fitting qualities. The s cepted by all well dresse tions. They all sold as indeed unusual.

Special Pur

COATS OF

Twill-cord, Duvetyn Wool, Velour, Flannelette, Most of them are trimmed with Summer Furs.

Special De

News of the Religious World

[Continued from page twelve.]

Chicago Lutherans of the United Lutheran church in America, Illinois synod, are preparing for a series of meetings to be held in the Holy Trinity church, Maple square and Addison street, the Rev. J. A. Lena, pastor. A Lutheran Brotherhood convention will be held on Monday and Tuesday, May 19 and 20. The synod will begin its sessions on Tuesday evening with a sermon by the Rev. L. J. Powell of Washington, Ill. On Thursday evening, May 22, several young men will be ordained to the ministry. The Rev. J. C. Kauffman, D. D., of Milledgeville, Ill., will preach the sermon.

Lutheran women will be interested in the baccalaureate sermon preached today at 3 p. m. at Maywood commons. Wednesday will be seminary day at 3, and commencement at 8 p. m., at the commons. Next Tuesday to Thursday the Lutheran woman's synodical convention will be held at Washington Ill. On next Saturday there will be a meeting of the Woman's Missionary society at the Edgewater Beach hotel at 2 p. m., with Mrs. E. C. Cronk as the speaker.

Memorial Sunday is May 25, and preparations are being made in several churches to honor the soldiers. At the Diversey Boulevard Methodist Episcopal church members of Lyons post No. 9, Grand Army of the Republic, will be guests in the morning.

The First United Presbyterian church at Congress street and Central Park avenue, the Rev. Edward A. Daum, pastor, has announced its intention of selling its church property and moving to a new location in Oak Park.

The Rev. Louis T. Foreman, who has been engaged in editorial work for several years in connection with the Church Publishing house, 2800 West Chicago avenue, has been elected executive secretary of the Baptist Old People's home, Maywood, Ill. The territory of the home includes five states. There is a long waiting list of old people, for whom new buildings are required. The Rev. Mr. Foreman is a graduate of the University of Chicago and of the divinity school, and held pastorates in Chicago and elsewhere before taking up editorial work.

A camp for young people's conferences, summer outings for ministers, returned missionaries, and Christian workers, and for the children of the various families, under the auspices of the Congregational church, is provided for in Tower Hill camp on the eastern shore of Lake Michigan. The ground was donated by the late E. K. Warren of Three Oaks, Mich., noted in the international Sunday school field. The Congregational Illinois state conference and the Chicago City Missionary society are equipping the camp. Certain churches are raising money to send delegates to the young people's conference. On the general matters of the camp the Rev. Harmon O. Johnson, 19 South La Salle street, may be addressed.

St. James Methodist Episcol church, at 46th street and Ellis avenue, was recently destroyed by fire, and it has been decided it is to be rebuilt on a much larger scale on the same location. At the home of the president of the board of trustees, A. W. Harris of the Harris Trust and Savings bank, a representation of the Oakland Methodist church at Langley and Oakwood boulevard, met the trustees of St. James, and a merger of the two churches was consumnated. The plans for a complete equipment, including the community house which St. James was in the act of erecting when the fire stopped the work, has now been determined on at a cost of between $400,000 and $500,000. The amount of insurance on the building which was destroyed was $107,000. It is expected that the work of rebuilding will go on at once.

SERMONS AND SERVICES IN CHICAGO CHURCHES TODAY

NOTICE.

Announcement for this column must reach THE TRIBUNE by Thursday morning. Address Religious Editor, THE TRIBUNE, Chicago.

BAPTIST.

First, 935 E. 50th-st. The Rev. Perry J. Stackhouse. 11 a. m.: "The Sword of Christ." 8 p. m.: "The Triumph of Motherhood."

Garfield Park, 4100 Jackson-blvd. The Rev. R. A. Ehnlin. 11 a. m.: "Mothers of Men." 7:45 p. m.: "The Call of the Family."

Greater Immanuel, 3230 S. Michigan-av. The Rev. Johnston Myers. 11 a. m. and 8 p. m.

Temple, Humboldt-blvd. and Cortland-st. The Rev. W. F. Dinsetts. 11 a. m.: "Mother's Place." 8 p. m.: "The Lost Coin."

Western Avenue, Western and Warren-avs. The Rev. Alfred C. Drummond. 11 a. m.: "A Mother's Sorrow." 7:45 p. m.: "The Unique Church."

CHRISTIAN SCIENCE.

Subject of all churches: "Adam and Fallen Man."

First, 4017 Drexel-blvd. 10:45 a. m. and 7:45 p. m.

Second, Wrightwood and Pine Grove-avs. 10:45 a. m. and 7:45 p. m.

Third, 2151 Washington-blvd. 10:45 a. m. and 7:45 p. m.

Fourth, Harvard-av. and Marquette-rd. 10:45 a. m. and 7:45 p. m.

Fifth, 4840 Dorchester-av. 10:45 a. m. and 7:45 p. m.

Sixth, 11321 Prairie-av. 10:45 a. m.

Seventh, 5318 Kenmore-av. 10:45 a. m. and 7:45 p. m.

Eighth, 4359 S. Michigan-av. 10:45 a. m. and 7:45 p. m.

Ninth, 6150 Woodlawn-av. 10:45 a. m. and 7:45 p. m.

Tenth, 5640 Blackstone-av. 10:45 a. m. and 7:45 p. m.

Eleventh, 2840 Logan-blvd. 10:45 a. m. and 7:45 p. m.

Twelfth, Waveland-av. and Rokeby-st. 10:45 a. m. and 7:45 p. m.

Thirteenth, 10317 Longwood-blvd. 10:30 a. m. and 7:45 p. m.

Fourteenth, Sunnyside-av. and Paulina-st. 10:45 a. m. and 7:45 p. m.

Fifteenth, 233 N. Central-av., Austin. 10:45 a. m. and 7:45 p. m.

Sixteenth, 1548 Kenilworth-av. 10:45 a. m. and 7:45 p. m.

CONGREGATIONAL.

Argyle Community, 5015 Kenmore-av. The Rev. James S. Ainslie. 11 a. m.: "What Is the Personal Charm of Motherhood?"

Hyde Park, 5600 Dorchester-av. The Rev. Theodore G. Soares. 11 a. m.: "The Democratic Family."

New England, Dearborn-st. and Delaware-pl. The Rev. Thornton A. Mills. 10:45 a. m.: "The Eleventh Commandment."

New First, Washington and Ashland-blvds. The Rev. Gilbert Wilson. 10:30 a. m. and 7:45 p. m.

South, Drexel-blvd. at 40th-st. The Rev. T. Yeoman Williams. 10:30 a. m.: The Rev. T. Rhondda Williams of Brighton, Eng.

Warren Avenue, Warren and Albany-avs. The Rev. Walter Henry North. 10:45 a. m.: "Mother's Day." 7:30 p. m.: "From the Manger to the Cross."

Wellington Avenue, Wellington-av., near Broadway. The Rev. Von Ogden Vogt. 11 a. m.: "The Mother of the Children."

DISCIPLES OF CHRIST.

Jackson Park, 2421 Jackson-blvd. The Rev. Charles R. Oakley. 10:45 a. m.: "Mother's Sacrifice." 7:45 p. m.: "A Mother's Faith."

North Shore, Magnolia and Ainslie-avs. The Rev. F. H. Jacobs. 11 a. m.

Ravenswood, 1507 Sunnyside-av. The Rev. D. A. Wickiser. 11 a. m. and 8 p. m.

University, 5700 University-av. The Rev. Edward Scribner Ames. 11 a. m.: "Ministrations of Humor."

EPISCOPAL.

Advent, Logan-blvd. and Francisco-av. The Rev. Gerald G. Moore. 7:30 and 11 a. m. and 7:45 p. m.

Ascension, 1133 N. La Salle-st. The Rev. William—E. Stoekopf. 8 and 11 a. m. and 7 p. m.

Atonement, 5749 Kenmore-av. The Rev. F. S. Fleming. 7:30 and 11 a. m. and 5 p. m.

Calvary, 3162 W. Monroe-st. The Rev. H. R. Neely. 7:30 and 10:45 a. m.: "Mother and Son." 7:30 p. m.: "How Can I Be a Saint?"

Cathedral Shelter, 117 Peoria-st. The Rev. David E. Gibson. 7:30 and 11 a. m.

Christ, 6500 Woodlawn-av. The Rev. H. J. Buckingham. 7:30 and 11 a. m. and 3 and 7:45 p. m.

Epiphany, Ashland-blvd. and Adams-st. The Rev. John F. Plummer. 7:30 and 11 a. m.

Good Samaritan, 1127 N. Humphrey-av. 8 and 11 a. m.

Good Shepherd, Lawndale-av. and 24th-st. The Rev. A. H. Forster. 8 and 11 a. m.

Redeemer, 1430 E. 50th-st. The Rev. J. H. Hopkins. 8 and 11 a. m. and 7:30 p. m.

St. Barnabas', 4321 Washington-blvd. The Rev. Walter S. Pond. 7:30 and 11 a. m.: "Living the Better Life." 4:30 p. m.: "Problems About the Life Beyond."

St. Chrysostom's, 1424 N. Dearborn-st. The Rev. Norman Hutten. 8 and 11 a. m.

St. James', Huron and Cass-sts. The Rev. Duncan H. Browne. 8 and 11 a. m. and 4 p. m.

St. Mark's, 4427 Drexel-blvd. 8 and 11 a. m.

St. Paul's by the Lake, 7710 N. Ashland-av. The Rev. Henry Neal Hyde. 7:30 and 11 a. m. and 4:30 p. m.

St. Peter's, 621 Belmont-av. The Rev. H. L. Bowen. 7:30 and 11 a. m. and 5 p. m.

EVANGELICAL SYNOD.

Grace, 60th-st. and Albany-av. The Rev. Robert C. Stanger. 10:45 a. m.: "A Mother's Faith."

JEWISH.

Sinai temple, 4600 Grand-blvd. The Rev. Louis L. Mann. 11 a. m.: "The Ideal Jewish Mother."

LUTHERAN.

Christ, Harvard-st. and East-av., Oak Park. The Rev. E. T. Lams. 11 a. m.: "Jesus Calls Fishermen to Be Fishers of Men."

Epiphany, Sacramento-blvd. and Lexington-st. The Rev. Charles B. W. Rogley. 11 a. m.: "Christ Warns as to the 'Little While' of Life." 8 p. m.: "Christ Prepares the House of Many Mansions."

First, St. Paul's, 1301 N. La Salle-st. The Rev. Henry Koerel. 11 a. m.: "The Blessed Influence of the Bible on Woman Throughout the World."

Jefferson Park, 4811 Milwaukee-av. The Rev. P. August Lindeaumyr. 11 a. m.: "The Hub of the Christian Religion—Come—Go."

Mount Olive, Tripp-av. and Byron-st. The Rec. B. H. Hemmeter. 11 a. m.: "The Christian Mother."

Our Savior's, Bertean and Laramie-avs. The Rev. Jesse E. Thorsen. 11 a. m.: "For You I Am Praying." 7:30 p. m.: "The Greatest Woman in the World."

St. James, Wrightwood and Drake-avs. The Rev. E. F. Valbracht. 11 a. m.

St. Luke's, 5916 Rice-st. The Rev. H. A. Preus. 11 a. m.: "Mothers' Day."

Trinity, 3100 Lowe-av. The Rev. Arthur Roth. 10:45 a. m.

Wicker Park, Hoyne and Lemoyne-avs. The Rev. S. P. Long. 10:30 a. m.: "My Model Mother."

METHODIST EPISCOPAL.

Epworth, Kenmore and Berwyn-avs. The Rev. Harlow V. Holt. 11 a. m.: "A Mothers' Day Message." 7:45 p. m.: "The Ethics of Jesus."

First, Cohan's theater. The Rev. John Thompson. 10:45 a. m.: "Mothers of the Bible." the Rev. Robert Stephenson.

Grace, 870 N. La Salle-st. The Rev. Gilbert H. Newland. 11 a. m. and 8 p. m.

Hyde Park, Blackstone-av. and 54th-st. The Rev. Charles A. Gage. 11 a. m.: "Home Longings." 7:45 p. m.: "The Virtue of Courage."

Lamon Avenue, Lamon-av. and Ferdinand-st. The Rev. W. H. Tope. 10:45 a. m. and 7:30 p. m.

Oakland, Oakwood-blvd. and Langley-av. The Rev. Austin L. Young. 11 a. m.: "The World's Greatest Author-Mother." 7:45 p. m.: "The Honor Due Father and Mother."

St. James', 4600 Ellis-av. The Rev. W. R. Wedderspoon. 11 a. m. and 8 p. m.: Dr. L. F. W. Lisemann.

Willard Memorial, Euclid-av. and Harvard-st., Oak Park. The Rev. Truman R. Greene. 11 a. m. and 7:45 p. m.

NEW JERUSALEM.

Humboldt Park, California and Le Moyne-avs. The Rev. Harry Cecil How. 11:15a. m.

Kenwood, 4600 Woodlawn-av. The Rev. Walter B. Murray. 11:15 a. m.: "The Power of an Ordered Life."

Sheridan Road, 912 Sheridan-rd. The Rev. Walter B. Murray. 4 p. m. "The Secret of Power."

PRESBYTERIAN.

Brookline, 7300 Maryland-av. The Rev. Charles M. Hasch. 11 a. m.: "Mothers of Men." 8 p. m.: The Rev. Alison Bryan of India.

Buena Memorial, 4301 Sheridan-rd. The Rev. Henry Hepburn. 10:30 a. m.: "A Mother's Day Message." 7:45 p. m.: "A Personal Passion for Christ."

Campbell Park, 717 S. Leavitt-st. The Rev. Morton W. Merrell. 10:45 a. m. and 8 p. m.: "Christ Serving Man."

Emerald Avenue, Emerald-av. and Marquette-rd. The Rev. Richard D. Huches. 11 a. m. and 7:45 p. m.

First, Grand-blvd. and 41st-st. The Rev. Charles B. Swartz. 10:30 a. m.: "Mothers We Love." 7:45 p. m.: "For or Against Christ!"

Fourth, 850 N. Michigan-av. The Rev. John Timothy Stone. 11 a. m. and 4 and 8 p. m.

Fullerton Avenue, Fullerton-pkwy. and Geneva-ter. The Rev. Roy H. Brown. 10:30 a. m.: "Mothers Who Stand By." 7:45 p. m.: "His Mother's Sermon."

Granville Avenue, Granville and Greenview-ave. The Rev. Francis J. Martin. 11 a. m.: "Mother's Day." 8 p. m.: "Promises."

Jefferson Park, 4246 W. Adams-st. The Rev. William J. LuBourdieu. 11 a. m.: "A Mother's Faith." 7:30 p. m.: "Mother's Day."

Lake View, Broadway at Addison-st. The Rev. Emerson Olds Houcer. 11 a. m. and 8 p. m.

Rogers Park, Greenleaf and Greenview-avs. The Rev. Charles Gorman Richards. 10:45 a. m.: "God's Allies in the Home."

Roseland, 11200 S. State-st. The Rev. Alva Yest King. 10:45 a. m.: "Mother and Modern Woman." 7:45 p. m.: "The Wonders of the Deities." Prof. George A. Brennan.

Second, 1936 S. Michigan-av. The Rev. Josiah Sibley. 11 a. m. and 7:45 p. m.

South Chicago, 9100 Exchange-av. The Rev. C. G. Whitnett. 11 a. m.: "Our Mothers." 8 p. m.: "Mothers' Courage."

Third, Ashland and Ogden-blvds. The Rev. Wilbur O. Carrier. 10:30 a. m.: "Love and Sacrifice." 7:45 p. m.: "The Preacher's Message."

REFORMED EPISCOPAL.

St. Paul's, 1931 W. Adams-st. The Rev. John Foster. 11 a. m.: "The Philosophy of Womanhood."

ROMAN CATHOLIC.

Holy Name cathedral, 30 E. Superior-st. Low mass at 5:15, 6 a. m. and hourly thereafter, with high mass at 11 a. m., 7:30 p. m.

St. Mary's Wabash-av. and 9th-st. 5, 6, 7:30, 9, 10, 11, and high mass at 12.

St. Patrick's, Adams and Des Plaines-sts. The Rev. William J. McNamee Masses 5:30, 6, 7, 8, 9, 10 a. m. and 12:10 noon; high mass 10:45 a. m.

St. Peters, Clark and Polk-sts. Masses 5:30, 7, 8, and 9; high mass, 10:15 a. m. Benediction, 3 p. m.

SUNDAY EVENING CLUBS.

Chicago Orchestra hall, 7: "What Jesus Stood For." Clifford W. Barnes. 6: T. Rhondda Williams of London, Eng.

UNITARIAN.

All Souls and Jackson Park Community, 5631-pl. and Blackstone-av. The Rev. Fred Hawley. The Rev. Raymond R. Palmer. 11 a. m.: "The Glories of Motherhood."

UNIVERSALIST.

North Shore, 6002 Winthrop-av. The Rev. G. W. Allison. 11 a. m.: "Women and the World."

Redeemer, Robey-st. and Warren-av. The Rev. Lewis B. Fisher. 11 a. m.: "Mother and the Constitution."

St. Paul's on the Midway, 60th-st. and Dorchester-av. The Rev. L. W. Brigham. 11 a. m.: "Homes and Heaven."

MISCELLANEOUS.

Bahai assembly, 153 N. Michigan-av. 3:30 p. m.: "A New Remedy for War." Dr. Zia M. Bagdati.

Bryn Mawr, 7000 Jeffery-av. The Rev. M. R. Boynton. 11 a. m.: "The American Home."

Central, Orchestra hall. The Rev. Frederick F. Shannon. 11 a. m.

Chicago Gospel tabernacle, 825 Barry-av. The Rev. Paul Rader. 3 and 7 p. m.

Christadelphians, 811 Capitol building. 10:45 a. m.: C. Martindale.

Church of the Healing Christ, Blackstone hotel. The Rev. Alice R. Ritchie. 11 a. m.: "The Mother Ministry."

Ethical society, 410 S. Michigan-av. "The Immigration Difficulty: What Should We Do About It?" Horace J. Bridges.

Grace Reformed, 2658 Jackson-blvd. The Rev. Melvin Beck. 11 a. m.: The Family Fear." 7:30 p. m.: "The Resurrection."

Independent Religious society, Wyndham theater. 11 a. m.: "Shall Divorce Ever Be Permitted?" M. M. Mangasarian.

Kenwood, Greenwood-av. and 46th-st. The Rev. Albert J. McCartney. 10:45 a. m.: "Moody, Clark-st. and North-av. The Rev. P. W. Philpott. 10:30 a. m. and 7 p. m.

People's, 4650 Sheridan-rd. The Rev. Preston Bradley. 10:30 a. m.: "Mother."

People's Liberal, Stewart-av. and 63th-st. The Rev. R. A. White. 10:30 a. m.: Rabbi Gerson B. Levi.

BENT RECOMMENDS THE ATWATER-KENT Model 10 Five-Tube Receiving Set



For several years we have been testing various radio receiving sets, with the result that the ATWATER-KENT Five-Tube Model 10 Receiving Set was found to be most satisfactory. This set brings forth music of the finest tonal quality—a revelation even to us, with 54 years' experience in the musical instrument field. We receive numerous enthusiastic expressions daily from satisfied users who tune out Chicago stations regularly and listen to concerts broadcast from far distant stations. The wonderful set pictured above,

$100

Complete with the Following Equipment:

Finest quality 80-hour Storage Battery, 4 "B" Batteries, Burgess No. 2156, 5 UV201A Tubes, Radio Corporation, 1 Brandes Loud Speaker or Holtzer Cabot Phonograph Loud Speaker, complete aerial equipment—ready to operate

$160.50

BENT SERVICE—We will hook up your set and instruct you in its correct use without charge.

Convenient Terms May Be Arranged

Victor and Brunswick Talking Machines

BENT MUSIC SHOP

Music Rolls, Records and Sheet Music

214-216 S. WABASH AVENUE

HARRISON 4765

54 Musical Years in Chicago



D·S·KOMISS & Co

Southwest Corner State and Jackson

A Special Selling of

375 Twill, Charmeen and Satin

COATS and SUITS



Formerly Sold as High as $85

$39

Coats and Suits of the better sort are in this specially assembled group for tomorrow's selling. Fine quality Twills, Charmeens and Satins. All are tailored by expert craftsmen, insuring good fitting qualities. The styles that have been enthusiastically accepted by all well dressed women are to be had in abundant variations. They all sold as high as $85, so the savings you gain are indeed unusual.

Special Purchase of Coats and Dresses

Values Up to $40

COATS OF Trieltcord, Duvetyn Wool, Duvetyne, Flamingo. Most of them are trimmed with Summer Furs.

$18.75

DRESSES OF Crepe Satin, Flat Crepe, Chiffon & Lace Combinations All sizes for Misses and Women Charming Frocks for every occasion.

Special Department for Stylish Stouts

Tricolette Slips..... $2.98

Good quality radium silk, 20-inch hem, lace trimmed, white, flesh and dark shades.

Bedell

STATE STREET CORNER MONROE

Gauze Silk Hosiery..... $1.39

Sheer gauze hose of extra quality, in all the wanted shades for spring and summer.

MAY CLEARANCE SALE

Of High Grade, Ultra-Fashionable, Early Spring Apparel



A most unusual and timely offiering—affording the woman or miss who has still her wardrobe to complete the advantage of exceptional reductions in smart seasonable apparel.

Smart, Distinctive

DRESSES

Types for every occasion and preference, satins, silks, crepes, taffetas, twills and combinations, large variety of colors.

Values to $49.75

$29.75

Dresses to $35 reduced to $19.75

Dresses to $65 reduced to $39.75

Sport and Dress

COATS

Of superior fabrics in the approved modes. Many colors and handsome combinations to select from.

Values to $55

$39.75

Coats to $110.00 reduced to $75

Coats to $75.00 reduced to $55



Over 700 Smart

SWEATERS

At Drastic Reductions

Handsome Jacquettes, Sleeveless Models; Golf Coats and Slip-ons in dozens of new novelty weaves and striking color combinations, wools and fibers.

Sweaters to $6.98 go at..... $3.98

Sweaters to $8.98 go at..... $5.98

Sweaters to $12.98 go at..... $7.98

Sweaters to $19.75 go at..... $12.98

125 Distinctive

TAILORED SUITS

Smart Man Tailored types of fine twills and mannish mixtures. Styled with that trim precision that characterizes better production.

Suits to $29.75 reduced to..... $19.75

Suits to $45.00 reduced to..... $29.75

Suits to $65.00 reduced to..... $39.75

Remarkable Values in

SMART SKIRTS

Handsome Silk Crepes, Wool Twills, Flannels, etc., Plain and Pleated. Large Assortment of Popular Colors and Combinations.

Skirts to $8.98 reduced to $5.98

Skirts to $15.00 reduced to $8.98

Skirts to $19.75 reduced to $12.98

Sport and Costume

BLOUSES

Handsome Silk Crepes, Crepe de Chine, Tricosham Printed Silks, etc. Beaded, Embroidered and Lace Trimmed. Many Styles and Colors to Select From.

Blouses to $6.98 reduced to $3.98

Blouses to $10.00 reduced to $5.98

Blouses to $15.00 reduced to..... $8.98

Smart Dimity Blouses, priced at $1.00

THE BEST JOKE I EVER HEARD

What is the best joke you ever heard? If you'll write it out and it is published, $1 will be paid. No manuscripts returned. Address Best Joker Editor, The Sunday Tribune, Chicago.

With One Exception.

A preacher at the close of one of his sermons said: "Let all in the house who are paying their debts stand up."

"Every man, woman, and child, with one exception, rose to their feet.

The preacher seated them and said: "Now let every man not paying his debts stand up."

The exception, a careworn, hungry looking individual, clothed in last summer's suit, slowly assumed a perpendicular position.

"How is it, my friend," asked the minister, "that you are the only one not able to meet your obligations?"

"I run a newspaper," he answered meekly, "and the brethren here who stood up are my subscribers, and——"

J. W.

Coming in Handy.

First Train Passenger—Say, how'd that chap succeed in getting that window open?

Second Ditto—Not so loud—I know him. He's a reformed burglar, you see.

Probably Not.

"There's one consolation about the present drama."

"And what's that?"

"When I get old and am a grandmother I don't believe my grandchildren will be able to take me to a play that will shock me." D. P.

One of the Family.

Margaret was maid of all work in the Bradley family, the members of which were given to quarreling. One morning Margaret sought her mistress and tendered her resignation. Mrs. Bradley was distressed and loath to part with so excellent a servant.



"And are you really going to leave us, Margaret?" she asked sadly. "What is the matter? Haven't we always treated you as one of the family?"

"Yes, ma'am," replied the girl, "an' I've stood it as long as I'm goin' to, ma'am." L. F.

Such a Mistake.

He—Can't I have just one teeny weeny little kiss?



She—O, Jimmy, you have such moderate tastes! T. R.

He'd Noticed It.

Wife—You're growing quite handsome, John!

Hubby—Yes, Mary, it's a way I seem to have when it gets anywhere near your birthday.

O, DON'T YOU REMEMBER—



For Mothers' Day

By Wilbur D. Nesbit.

Would there were a song to sing
Sweeter far than anything,
For my mother—
Gentle strains, all soft and low,
Throbbing as they come and go,
All my steady faith to show
In my mother.

I would have the way made fair,
With no shadow of a care,
For my mother;
Blossom-spangled fields outspread,
So that where her pathway led
She would through all beauty tread—
My own mother.

Give me skies of sunniest blue,
Memories that joys renew,
For my mother;
Aye, the fairest stars above,
And the very deepest love—
All that joy is fashioned of
For my mother.

If 'twere given me to pay
All my debt upon this day
To my mother,
All that's meant to cheer and bless
In God's store of happiness
I would heap high, I confess,
For my mother.

O, don't you remember the cookies, Ben Bolt,
The ginger ones Ma used to make—
Big, soft, dark and round,
Now none such are found,
You get nothin' but fancy cake.

Embarrassing Moments

The Tribune will pay $1 for every letter published on "The Most Embarrassing Moment of My Life." Address Embarrassing Moments, The Tribune, Chicago. Write on one side of the paper. No manuscripts returned.

Add Horrors of War.

My most embarrassing moment came when I was overseas, in 1919. I was storekeeper at a quartermaster supply depot.

The storekeeper of each warehouse had a rustic little office of his own. One cold rainy morning in January I was toasting some bread on the top of my little stove, and eating some I had already toasted. My hands were sticky from the jam which I had alloted myself; the little room was quite smoky from the burnt crumbs; several assistants were lounging about; last but not least, the sectional commander, a captain, was sleeping on my bunk.

Suddenly the door opened, and in stalked the colonel of the camp, the depot quartermaster, followed by an inspecting major, who came to look over my records.

Calling "Attention" and trying to appear as if everything were just as it should be, I wiped my sticky hands on my breeches, and produced the warehouse books. The bread I had in my hand I had tossed under my desk.

The captain had been aroused by one of the others, only to stand at "Attention" several minutes late. Perhaps this, too was his most embarrassing moment. He fared the worst of all, being confined to the limits of the camp for thirty days. C. M. B.

Causing Much Mirth.

I am a telephone operator at a furniture manufacturing plant and my desk is situated directly in front of a wicket the size of a small window. Outside of this wicket is a lobby containing two benches, the back of one facing my window.

One day I was to call one of our employes, and as I looked out of my wicket, I could just see what I thought was the back of his head. I called to him several times and tried to attract his attention. He seemed not to heed my calls so I took a long stick, poked it through the wicket and gave his head a good shove, thinking, "This ought to make him look," when to my embarrassment I looked into the eyes of an indignant salesman. He looked at me as if I was trying to murder him.

I could hardly get my breath long enough to say "Excuse me," and I rushed from the room. M. J. P.

Make the family happy!

Give them all the latest music played in crisp, sparkling manner.

A New Modern Player-Piano

This is a beautiful instrument, high grade in every respect. The case design is modern and supplied in oak or mahogany. The piano has a rich, sweet tone, and is equipped with all the new expression devices. Come to see it.

$430 Including Bench and Rolls.

Small Down Payment and Very Easy Monthly Terms

LYON & HEALY

Wabash at Jackson



The MONTEREY

A NEW ADDITION just completed makes it possible for you to secure at once an exquisitely furnished room or a suite in this fine hotel.

KITCHENETTE SUITES—TWO AND THREE ROOMS—$120 to $225

These small apartments offer you exceptional value as maid service, gas, light, ice and linens are included in the rental.

The chambers have abundant outside light and air, tiled baths with showers and large closets.

Features that will please you are the hotel restaurant, the elegant lobby, the lounge and palm court—all exceptionally attractive.

BUS AT DOOR—BEACHES NEAR

Transportation is excellent, the North Shore beaches are at hand, and the Wilson Avenue shopping and theatre district is convenient. Within a block is a garage with good service.

The Monterey is a hotel of proven popularity and its new quarters are delightful. Won't you inspect them today.

Lake View 8026

THE MONTEREY

4300 CLARENDON AVENUE at Junior Terrace



Nature—The Supreme Cosmetician

Nature is the artist of the ages. She paints in colors of matchless beauty. Her masterpiece is youth.

Man cannot hope to surpass her art. For the roseleaf loveliness of a girlish cheek, a bizarre mask of a complexion must always be a poor makeshift.

Yet, happily for the desire feminine to remain forever young, there *are* toilet requisites which *assist* Nature in bringing out your true, *natural* beauty!

Thus subtly do LUXOR REQUISITES *aid* Nature. Matching the shade of the blood glowing through the skin, LUXOR ROUGE PARFAIT, *in any light*, brings forth the natural, delicate flush of health. The feathery, clinging softness of LUXOR COMPLEXION POWDER adds that even, velvety texture, so needlessly the despair of middle age.

If *you* have not yet discovered LUXOR, ask today at your drug or department store or beauty shop! See also the LUXOR creams, perfumes, and specialties.



LUXOR Limited
PERFUMERS
Paris Chicago New York

Luxor

TOILET REQUISITES OF ENDURING CHARM

How to Reduce Quickly and Comfortably



In this Perfected Justrite Para-Rubber Girdle $10.00

Flesh tint rubber silk brocade

You will look reduced at first
And really be reduced daily

Just as soon as you put on this Perfected Para-Rubber Girdle, you will see and feel that the skill of "Justrite" designers has given you straight, flat lines. At first the Girdle does it, but a little later this grace of line becomes *really yours*, because the Girdle actually reduces you. The more constantly you wear it, the more quickly will you become slender.

Look for the "Perfected" Features

The material is Improved "Veneer" Rubber guaranteed by the U. S. Rubber Company. The outside is of delicate flesh tint, but the inside, next to the body, is natural rubber without dye. The Girdle is front lacing, so that it may be adjusted easily at the diaphragm or abdomen, or both, as the reducing process continues. The wide tongue under the lacing protects the flesh and insures complete closure of the Girdle which is important to its reducing effect. The "Justrite" Para-Rubber Girdle is guaranteed by its makers.

Sold by Leading Stores in Chicago and Vicinity

MADE BY GAGE-DOWNS COMPANY, CHICAGO

The New Yorker

The Scenic Route by Daylight

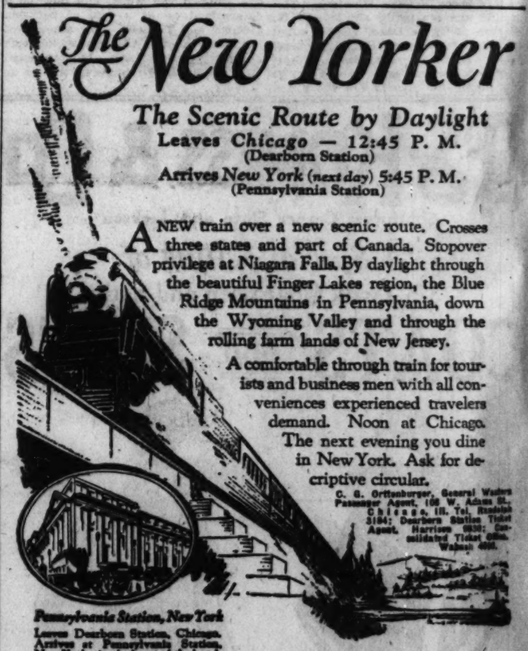
Leaves Chicago — 12:45 P. M. (Dearborn Station)

Arrives New York (next day) 5:45 P. M. (Pennsylvania Station)

A NEW train over a new scenic route. Crosses three states and part of Canada. Stopover privilege at Niagara Falls. By daylight through the beautiful Finger Lakes region, the Blue Ridge Mountains in Pennsylvania, down the Wyoming Valley and through the rolling farm lands of New Jersey.

A comfortable through train for tourists and business men with all conveniences experienced travelers demand. Noon at Chicago. The next evening you dine in New York. Ask for descriptive circular.

C. G. Ortenburger, General Western Passenger Agent, 165 W. Adams St., Chicago, Ill. Tel. Randolph 3184; Dearborn Station Ticket Agent, Harrison 6836; Consolidated Ticket Office, Wabash 4000.



Pennsylvania Station, New York
Leaves Dearborn Station, Chicago. Arrives at Pennsylvania Station, New York—in the heart of the hotel, theatre and shopping district.

GRAND TRUNK RAILWAY SYSTEM
CANADIAN NATIONAL RAILWAYS SYSTEM
in connection with Lehigh Valley Railroad

YOU NEED NOT BE BALD!

Is your hair falling out—has it lost its lustre—does your scalp itch—are you bothered with dandruff—have you a bald spot or spots?

My method of treatment is original. It is the result of 20 years' experience in treating diseases of the scalp, study and research. This broad experience enables me to successfully treat obstinate cases of baldness and scalp disorders.

My treatments are indorsed by many of Chicago's leading business and professional men and women.

FREE—Consultation and examination. Hours 9 a. m. to 6 p. m.

Arvida Offenlock

Chicago's Leading Scalp Specialist

Loop Office: Suites 718-719 State & Lake Building. Dearborn 4098.

North Side Office: 629 Diversey Parkway. Bittersweet 1497.

EAT AND GET WELL!

Never was a title more fitting to any subject than the title for

DIABETES

There are no "ifs" or "ands" about what you should eat and what you should not eat. You eat what you need. This book will be sent FREE to any sufferer of diabetes. Write M. Richartz, Dept. 49, 220 W. 42d St., N. Y.

Advertise in the Tribune.

WOMEN WITH IDEALS

want a *paper* with ideals. Therefore they read *THE TRIBUNE* —every morning.

"Something Snapped in His Brain" —He Had a "Social" Disease

"Dropped on the street from a stroke of paralysis," said the newspapers.

"The result of overwork," said some of his friends.

"Too much worry," said others.

"'Social' disease," said the doctors.

The doctors were right. A venereal infection had made the walls of his arteries so brittle that they couldn't stand the blood pressure—they broke and he is now a helpless invalid when he ought to be at the very peak of health and vigor.

He thought that he had been cured, but he had not taken the proper treatment long enough to banish the disease, so it kept on at its insidious work of destroying his body. It won out because he deceived himself about his condition.

Hundreds of thousands of people have suffered the penalty of neglecting to take proper treatment for venereal infections and to keep it up until skilled physicians, after careful observation and thorough tests, pronounced them cured.

These people are found in every condition of misery—many are insane or idiotic, many others are hobbling about with locomotor ataxia, or are crippled with paralysis. Countless numbers are afflicted with painful forms of rheumatism, while others have become blind or disfigured or are suffering from serious diseases of the genito-urinary organs, from the same cause—"social" diseases. Many of them have carried their infection to wives or children. Thousands of innocent people have contracted these diseases from accidental contact with victims or with articles used by infected persons.

If you have acquired one of these scourges in whose trail there is such an appalling number of human wrecks and to which 250,000 or 300,000 deaths are traceable yearly—what are you going to do about it?

You can't dodge the fact that you have run into trouble that needs correction. If you don't get the best of it, it will get the best of you. Any doctor will tell you so, and any doctor will tell you also that *"social" diseases can be cured.*

There is only one thing to do—and that is to put yourself under competent medical direction and go through with the treatment until you are cured. If there is any doubt in your mind about the true nature of your disease at least find out just what the trouble is.

The Public Health Institute was organized and is conducted to give treatment to people suffering from venereal diseases. Its services are offered to you—which means that at a very small expense, you can have the personal attention of trained physicians who give treatment by the methods which have been found most successful in fighting these diseases.

The Institute has every facility for giving each case individual attention and the fees are not only small, but the same to all. No patient pays more than another for the same service.

If you have any false modesty which makes you hesitate about obtaining the help you need, remember that no matter how you feel about it, sooner or later you will have to consult a doctor. These diseases, if untreated, always grow worse. Delay, therefore, means that your case will become much more serious and necessitate a longer course of treatment.

Already thousands of men and women have come here in all stages of these diseases and have been restored to health. There is no reason to believe that this service will not do for you what it has done for them.

Women and Children

A special department for women and children, with women assisting as nurses and attendants, is located at 72 East Randolph Street. Every facility is provided here for effective treatment and the utmost privacy with the highest degree of comfort is assured.

With such service as this available, no one who needs treatment should delay. *"Social" diseases can be cured.*

Public Health Institute

Organized for public service as a corporation "not for profit" under the laws of the State of Illinois.

Department for MEN:
32 North State Street, 4th Floor

Department for WOMEN and CHILDREN:
72 East Randolph Street, 2nd Floor

South Side Clinic, Health Center No. 1:
129 East Thirty-first Street, Corner Indiana Avenue
For Men, Women and Children

Hours 10 A. M. to 8 P. M. Daily, Except Sunday. Telephones, Dearborn 8877 and 8878

Officers and Trustees of the Public Health Institute

A. A. Carpenter, *President*
Ayer & Lord Tie Co.

Thos. R. Gowenlock, *Vice-Pres.*
H. W. Kastor & Sons Advertising Co.

Myron E. Adams, *Sec'y*
Executive Manager, Ft. Sheridan Ass'n

Robert A. Gardner, *Treas.*
Mitchell, Hutchins & Co.

Harold F. McCormick
Chairman of Executive Committee of International Harvester Co.

Jacob M. Dickinson, Jr.
Taylor, Miller, Dickinson & Smith

Nathan William MacChesney
Attorney and Counsellor

Noble Brandon Judah

Marshall Field
Marshall Field, Glore, Ward & Co.

General James A. Ryan



An Artistic Triumph!

LOWEST PRICED CAR WITH BALLOON TIRES STANDARD

IF ever an automobile stirred Chicago, it is the big new Overland Blue Bird—the blue ribbon prize winner of the year—a picture to the eye and a joy on the road—a car that has the whole town putting on its specs and its thinking cap—and priced so low everybody is talking about it!

Spirit and sparkle—beauty and style—a car in harmony with good taste and good times. A happy car for happy people—built for happy days!

Distinction lives in every line and curve of the Blue Bird. Different with a difference people seek. A longer, bigger, roomier body done in rich Peacock Blue—smartened with a nickeled radiator and outside door handles. Genuine *Fisk balloon cord tires!* Disc wheels [5] optional at $25 extra.

Robust power under the throttle. A touch, and away you go—off like a streak! Riding always in relaxed comfort—with *patented* Triplex Springs and the cushioned tread of *balloon tires* simply smoothing away the miles.

Looks—action—reliability—economy—every benefit you want in a car, the new Overland Blue Bird gives you! A big prize at the price. See it! Enjoy a demonstration! A ride is reserved for you by any one of the undersigned dealers—all at your service.

$725

F.O.B. TOLEDO

with Artillery Wheels; Disc Wheels $25 Extra

No additional cost for these extra features!

Fisk balloon cord tires. Nickeled radiator, headlamp rims, scuff plates, windshield stanchions, outside door handles. Blue-black top and durable long-grain Spanish upholstery.

Overland Models		*Willys-Knight Models*	
Chassis	$395	2-Pass. Roadster	$1175
Roadster	495	5-Pass. Touring	1195
Touring	495	7-Pass. Touring	1325
Red Bird	695	5-Pass. Coupe-Sedan [Standard]	1450
Red Bird [Chassis]	595	5-Pass. Coupe-Sedan [DeLuxe]	1550
Coupe-Sedan	655	5-Pass. Sedan	1695
Sedan	795	5-Pass. Sedan [DeLuxe]	1895
Spad Commercial Car	523	7-Pass. Sedan	1995

All prices f. o. b. Toledo • We reserve the right to change prices and specifications without notice

OVERLAND MOTOR CO.

19 W. 26th Street *Phone:* Victory 3500

SOUTH

THE GORDON MOTOR CO. (Successors to Overland Motor Co., Retail Sales) 2419 Michigan Ave.

ENGLEWOOD OVERLAND CO. 5952 S. Halsted St.

ARTHUR MOTORS, INC. 117-31 E. Garfield Blvd.

MAPP MOTORS, INC. 7637-39 S. Halsted St.

ROBERTS MOTOR SALES CO. 6[illegible] Cottage Grove Ave.

REX GARAGE 6919-25 Stony Island Ave.

LEUTGEN, BETHIG & GOSENEWEIN 11008 S. Michigan Ave.

COMMERCIAL AUTO SALES CO. 6946 Commercial Ave.

CLEARING MOTOR SALES 5615-17 W. 63rd St.

BLUE ISLAND GARAGE Blue Island, Ill.

KICKERT'S AUTO SALES Harvey and South Holland, Ill.

SIEGEL-WOODS MOTOR CO. 7440 Stony Isl. Ave.

HEINA AUTO SALES 5926-28 S. Kedzie Ave.

LOFTUS AUTO SALES 1757 W. 95th Street

NORTH

BROADWAY MOTOR SALES CO. 6335-37 Broadway

ANDERSON-CLAUSON MOTOR CO. 3034-40 Lawrence Ave.

BECKER-FOX MOTOR CO. 4866 Milwaukee Ave.

NORTH SHORE MOTOR CAR CO. 4936 Broadway

Overland and WILLYS-KNIGHT

WM. R. LEWIS MOTOR CO. 3406-08 Lincoln Ave.

UBER MOTOR SALES 717-725 Ogden Ave.

C. H. BRIGGS 1107 Chicago Ave., Evanston 1141 Greenleaf Ave., Wilmette

FRANCIS L. WOOLLEY Highland Park, Ill.

C. H. BRIGGS, Winnetka, Ill.

JOHNSON & WATSON MOTOR SALES 8 Diversey Blvd.

WEST

VESELY BROTHERS, 2819 Ogden Ave.

STANDARD MOTOR CAR CO. 3301 W. North Ave.

ANDERSON-CLAUSON MOTOR CO. 4535 Washington Blvd.

PEARL MOTOR SALES CO. 2730 Milwaukee Ave.

OVERLAND SALES CO. 1111 W. Jackson Blvd.

PARKWAY AUTO SALES CO. 5934 W. 22nd St.

JAMES BATES 436 S. Sacramento Blvd.

RADWAY GARAGE 1112 Williams St., Oak Park, Ill. 643-45 Madison St., Oak Park, Ill.

MAYWOOD OVERLAND-KNIGHT CO. Maywood, Ill.

DES PLAINES AUTO CO. Des Plaines, Ill.

GAYNOR & McCORMICK 1806-10 W. Madison St.

KLOTTER-NELSON MOTOR CO., INC. 5043-45 W. North Ave.

ROSE-TOPLON MOTOR CO. La Grange, Ill.

BENJAMIN AUTO SALES 1901 W. Roosevelt Rd.

DEATH NOTICES Will Be Found on Page 10, Part 1

INDEX TO CLASSIFIED ADVERTISEMENTS

Arts and Antiques
Auction Sales
Automobiles—
Gasoline 24, 25,
Electric
Trucks
Wanted
Accessories and Repairing
Loans
Tires
Credits
To Rent and Wanted
Trucks to Rent and Wanted
Barter and Exchange
Bicycles and Motorcycles
Billiards and Bowling
Board and Lodging
Board and Room Wanted
Boats, Yachts etc.
Books and Magazines
Building Material
Business Chances
Business Chances Wanted
Business Service
Business Personals
Cameras and Kodaks
Castoff Clothing
Cemeteries Part 1,
Clothing, Furs, etc.
Club and Association Memberships
Dancing Schools
Dogs, Birds, Poultry etc.
Dressmaking and Millinery
Excursion and Travel
Financial
Garages
Help Wanted—Male
Help Wanted—Female
Home Workers' Service
Hotels
Household Goods
Household Goods Wanted
Instruction
Jewelry, Watches etc.
Land Information
Leaseholds
Light and Heavy Manufacturing
Loans—Personal Property
Lost and Found
Machinery and Tools
Mines and Mining
Mortgages
Motorcycles and Bicycles
Musical and Dramatic
Musical Instruments
Music Rolls and Records
Office Devices
Parcel Post and Express
Patents, Patent Attorneys
Pensions
Personal
Plants, Trees and Seeds
Plumbing, Heating, Fixtures
Postage Stamps, Coins etc.
Printing, Engraving, Binding
Printing Machinery and Supplies
Real Estate—
Central
Apartments 14, 15,
Business Property
Houses
Vacant
Manufacturing Property
Oak Park, Austin
Suburban
Calumet District
Acre Property
Other Cities
Resorts
Farm Lands
Country
Cattle Ranches
Wanted
For Exchange
Loans
Radios and Supplies
Roommates
Room and Board Wanted
Safes
Sewing Machines
Situations Wanted
Sporting Goods
Stocks and Bonds
Store and Office Fixtures
Stoves
To Rent—
Rooms
Houses
Resorts
Flats 9, 10, 11, 12,
Stores
Offices and Studios
Manufacturing Property
Other Cities
Halls
Hotels
Floors and Lofts
Buildings
Farms
Tents, Awnings, etc.
To Lease and Wanted to Lease
Trade Schools
Trunks, Bags, Suitcases
Typewriters and Supplies
Undertakers Part 1,
Vacuum Cleaners and Cleaning
Wanted—To Rent

JEWELRY, WATCHES ETC.

PAWN TICKETS AND DIAMONDS BOUG[HT] for cash; also old gold, silver, platinu[m] broken jewelry, gold teeth. Elgin Walth[am] watches, $5 up. Jewelers' Exchange, Ro[om] 902 Reliance Bldg., 32 N. State. Dear[born] OLD GOLD AND SILVER, PLATINUM ——DIAMONDS—— Crowns and bridges bought. Full value. Private office. U. S. SMELTING WORK[S] THE OLD RELIABLE, 120 S. STATE. DIAMONDS—BOUGHT; ALSO PAWN T[ICK]ets. Old gold, silver and platinum. R. [&] Reliance Bldg., 32 N. State. HIGHEST CASH PRICES GUARANT[EED] for diamonds, pearls, jewelry, gold [&] JAMES HARRISON, R. 707, 64 Madiso[n] 90% FULL VALUE PAID ON DIAMON[DS] pawn tickets, platinum, gold; quick se[r] Butler Bldg., 160 N. State-st., Room 15[0] PAWN TICKETS BOUGHT. ALSO gold, silver, platinum, diamonds; best p[rice] Business confidential. 2 S. Clark-st. 90% FULL VALUE PAID ON DIAMO[NDS] pawn tickets, platinum, gold; quick se[r] Butler Bldg., 160 N. State-st., Room 15[0] DIAMOND—WANT BEST STONE FOR $[1] static size. Address B 388, Tribune.

PATENTS—PATENT ATTORNE[YS]

VICTOR J. EVANS & CO.— PATENTS, TRADEMARKS, COPYRIG[HT] CHICAGO OFFICE, 1114 TACOMA BL[DG.] Main office, 70 9th-st., Washington, D. PATENT PLUMBING APPLIANCE — much money needed to mfr. article; sell quickly. 1148 Van Buren. LALO[R] PATENT FOR SALE—NO. 1,440,082. S[HAVING] mirror and lavatory. $25,000. F. [W.] 2118 S. Gunderson-av., Berwyn, Ill. TRADEMARKS, $35; DESIGNS, $[PA]T. $35; copyrights, $[illegible]. ADVICE FREE. [Ref]erences. E. J. LANDERS & CO., 3 S. Cla[rk] PATENTS, TRADEMARKS, COPYRI[GHT] MILO B. STEVENS & CO., 26 W. J. [Jack]son Blvd. Est. 1864. Main office, Washington

TERMS OF SUBSCRIPTION OF THE TRIBUNE

Orders by mail subscriptions must be companied by remittance to cover.

Rates in Illinois [outside of Chicago] Gisna, Iowa, Michigan, and Wisconsin:

Daily, without Sunday, one year, $6.00; six months, $3.50; three months, $1.75; one month, 60c.

Daily, with Sunday, one year, $12.00; months, $6.25; three months, $3.15.

Sunday only, one year, $7.50; one [month] $1.00.

Rates for subscriptions in postal [zones] 3 and 4 [measured from Chicago], outside Illinois, Iowa, Indiana, Michigan, and Wisconsin:

Daily without Sunday, one year, $7.[50] month, $1.00.

Sunday only, one year, $7.50; one [month] $1.00.

Daily and Sunday, one year, $15.[00] month, $2.00.

Rates for subscriptions in zones [5] and 8 [measured from Chicago], Canada, Mexico, and foreign:

Daily, without Sunday, one year, $[illegible] one month, $1.50.

Sunday only, one year, $7.50; one [month] $1.00.

Daily and Sunday, one year, $19.[50] month, $2.50.

Give postoffice address in full, in[cluding] county and state. Remit by express money order, draft, or in registered letter [or] check to The Tribune Company. Publi[cation] office, South Dearborn street, Chicago.

We cannot be responsible for currency sent through the mail.

Persons wishing to take The Tribune [from the] carrier may order it by postal card [or] telephone Central 0100. When delivery is irregular please make complaint.

All unsolicited manuscripts, articles, photographs and pictures sent to The Tribune are at the owner's risk, and The Tribune Company expressly repudiates any liability or responsibility for their safe custody or return.

DOMESTIC POSTAGE—One cent [for] each fourteen pages or part thereof.

NOTE—Postage rate quoted above applies only to complete papers. When insufficient postage is sent the rate is 1 cent for each two pages.

NOTE—The laws of the postal department are strict and newspapers insufficiently paid cannot be forwarded.

MEMBER OF THE ASSOCIATED PRESS.

The Associated Press is exclusively entitled to the use for republication of all news dispatches credited to it or not otherwise credited to this paper and also the local news published herein.

All rights of republication of special dispatches herein also are reserved.

PART 11

Chicago Sunday Tribune.

THE WORLD'S GREATEST NEWSPAPER

WANT ADS

MAY 11, 1924.

DEATH NOTICES
Will Be Found on Page 10, Part 1

INDEX TO CLASSIFIED ADVERTISEMENTS.

	Page.
Arts and Antiques	23
Auction Sales	14
Automobiles—	
Gasoline	24, 25, 26
Electric	26
Trucks	26
Wanted	26
Accessories and Repairing	26
Loans	26
Tires	26
Exchange	26
To Rent and Wanted	26
Trucks to Rent and Wanted	26
Boats and Engines	26
Cycles and Motorcycles	26
Boards and Bowling	27
Board and Lodging	8
Board and Room Wanted	8
Boats, Yachts, etc.	23
Books and Magazines	27
Building Material	27
Business Chances	22, 23
Business Chances Wanted	23
Business Service	23
Business Personals	1
Cameras and Kodaks	23
Cast-off Clothing	27
Cemeteries	Part 1, 10
Clothing, Furs, etc.	27
Club and Association Memberships	1
Coaching Schools	1
Dogs, Birds, Poultry, etc.	23
Dressmaking and Millinery	23
Excursion and Travel	23
Financial	23
Garages	24
Help Wanted—Male	2, 3, 4, 5, 6
Help Wanted—Female	6, 7
Home Workers' Service	8
Household Goods	8, 9
Household Goods Wanted	26
Instructing	1
Jewelry, Watches, etc.	27
Lost and Information	21
Machinery	27
Light and Heavy Manufacturing	27
Loans—Personal Property	8
Loans—Real Estate	9
Machinery and Tools	27
Mines and Mining	27
Miscellaneous	27
Motorcycles and Bicycles	26
Musical and Dramatic	1
Musical Instruments	1
Music Rolls and Records	2
Office Devices	23
Parcel Post and Express	27
Patents, Trademarks, etc.	27
Pensions	27
Personal	1
Pets, Birds and Seeds	24
Plumbing, Heating, Fixtures	27
Postage Stamps, Coins, etc.	23
Printing, Engraving, Stationery	27
Printing Machinery and Supplies	27
Real Estate—	
Central Business	14
Apartments	14, 15, 16
Business Property	16
Flats	16
Vacant	17, 18
Manufacturing Properties	18
Oak Park, Austin	18, 19
Suburban	19, 20
Country District	20
Auto Property	20, 21
Other Cities	21
Resorts	21
Farm Lands	21
Country	21
Cattle, Ranches	21
Wanted	21
For Exchange	21
Rooms	7, 8
Radios and Supplies	24
Roommates	9
Room and Board Wanted	26
Safes	27
Sewing Machines	1
Situations Wanted	22
Sporting Goods	26
Stocks and Bonds	27
Store and Office Fixtures	27
Suburban—	
To Rent	9
Rooms	7, 8
Houses	9
Resorts	9
Flats	9, 10, 11, 12, 13
Stoves	27
Tents and Awnings	26
Manufacturing Property	18
Other Cities	21
Theaters	1
Hotels	1
Rooms and Flats	13, 14
Buildings	14
Farms	21
Tents, Awnings, etc.	26
Trade Schools	1
Trade Schools	5, 6, 7
Trunks, Bags, Suitcases	27
Typewriters and Supplies	27
Undertakers	27
Vacuum Cleaners and Cleaning	Part 1, 10
Wanted To Rent	8, 9, 13, 14

JEWELRY, WATCHES, ETC.

PAWN TICKETS AND DIAMONDS BOUGHT for cash; also old gold, silver, platinum, broken jewelry, gold teeth, Elgin, Waltham watches $5 up. Jewelers Exchange, 3d fl., 902 Reliance Bldg., 32 N. State. Dear. 8905.

OLD GOLD AND SILVER. PLATINUM —DIAMONDS—
Crowns and bridges bought. Full value paid. Private offices. STERLING SMELTING WORKS (THE OLD RELIABLE), 120 S. STATE ST.

DIAMONDS—BOUGHT; ALSO PAWN TICKETS. Old gold, silver and platinum. S. 516. Reliance Bldg., 32 N. State. Dear. 8905.

HIGHEST CASH PRICES GUARANTEED for diamonds, pearls, jewelry, quick action. JAKES HABERSTROH & SON, 7 S. Madison.

90% FULL VALUE PAID ON DIAMONDS, pawn tickets, platinum, gold; quick action. Butler Bldg., 162 N. State-st., Room 1318.

PAWN TICKETS BOUGHT; ALSO OLD, gold, silver, platinum, diamonds; best price. Business confidential. 2 S. Clark-st.

90% FULL VALUE PAID ON DIAMONDS, pawn tickets, platinum, gold; quick action. Butler Bldg., 162 N. State-st., Room 1318.

DIAMOND—WANT BEST STONE FOR $350; submarine ring. B 388 Tribune.

PATENTS—PATENT ATTORNEYS.

VICTOR J. EVANS & CO.—
PATENTS, TRADEMARKS, COPYRIGHTS.
CHICAGO OFFICE, 1114 TACOMA BLDG.
Main office, 70 9th-st., Washington, D. C.

PATENT PLUMBING APPLIANCE. NOT much money needed to mfg. article; will sell royalty. S. 1447 Tribune.

PATENT FOR SALE—NO. 1,480,082. 2 IN 1 mirror and lavatory; $25,000. F. A. K., 3218 S. Gunderson-av., Berwyn.

TRADEMARKS, $25; PATENTS, $35; copyrights, $15. Advice free; 20 years' experience. H. J. LENDERS, 536 Clark-st.

PATENTS, TRADE MARKS, COPYRIGHTS. MILO B. STEVENS & CO., 53 W. Jackson-blvd. Est. 1864. Main office, Washington.

TERMS OF SUBSCRIPTION OF THE TRIBUNE

Orders by mail subscriptions must be accompanied by remittance to cover.

Rates in Illinois [outside of Chicago], Indiana, Iowa, Michigan, and Wisconsin:

Daily without Sunday, one year, $5.00; six months, $2.50; three months, $1.25; two months, $1.00; one month, 50c.

Daily, with Sunday, one year, $12.50; six months, $6.25; three months, $3.15.

Sunday only, one year, $7.50; one month, $1.00.

Rates for subscriptions in postal zones 3 and 4 [measured from Chicago], outside of Illinois, Iowa, Indiana, Michigan, and Wisconsin:

Daily without Sunday, one year, $7.50; one month, $1.00.

Sunday only, one year, $7.50; one month, $1.00.

Daily and Sunday, one year, $15.00; one month, $2.00.

Rates for subscriptions in zones 5, 6, 7, and 8 [measured from Chicago], Canada, Mexico, and foreign:

Daily without Sunday, one year, $12.00; one month, $1.50.

Sunday only, one year, $7.50; one month, $1.00.

Daily and Sunday, one year, $19.50; one month, $2.50.

Give postoffice address in full, including county and state. Remit by express money order, draft, or in registered letter at our risk to The Tribune Company, Publisher, 7 N. Dearborn-st., Chicago.

We cannot be responsible for currency sent through the mail.

Persons wishing to take The Tribune by carrier may order it by postal card or telephone Central 0100. When delivery is irregular make complaint.

All unsolicited manuscripts, articles, letters, and pictures sent to The Tribune are sent at the owner's risk, and The Tribune Company expressly repudiates any liability or responsibility for their safe custody or return.

DOMESTIC POSTAGE—One cent for each fourteen pages or part thereof.

NOTE—Postage rate quoted above applies only to complete papers. When parts are sent the rate is 1 cent for each two ounces.

NOTE—The laws of the postal department are strict and newspapers insufficiently prepaid cannot be forwarded.

MEMBER OF THE ASSOCIATED PRESS.

The Associated Press is exclusively entitled to the use for republication of all news dispatches credited to it or not otherwise credited to this paper, and also the local news published herein.

All rights of republication of special dispatches herein also are reserved.

LOST AND FOUND.

TO LOSERS.

When you advertise a lost article in The Tribune your advertisement receives the benefit of free listing in The Tribune Public Service Bureau, at 11 S. Dearborn-st., for a period of two months. Such service facilitates the recovery of lost articles. Advertise.

TO FINDERS.

If you have found a cat or dog, a pocketbook, jewelry, or furs, and cannot locate the owner through the "Lost and Found" ads in today's Tribune, call and go through the "Lost and Found" Index at the PUBLIC SERVICE BUREAU, 11 S. Dearborn-st.

BAG—LOST—BETWEEN 49TH-ST. AND Washington Park-ct., 62d and Kimbark, black bag containing woman's clothes. Finder please notify Hyde Park 4503 and receive reward.

BAG—LOST—WALRUS HIDE, IN MAYWOOD on May 7 containing lady's and mother's clothing. A liberal reward. C. A. Gulbranson, 343 Park-av. Tel. River Forest 2283.

BRACELET—LOST—PLATINUM, SET WITH 43 small diamonds and 9 sapphires. Tuesday afternoon. Return to Rm. 1618, 30 N. Michigan-av. Reward.

BOND COUPONS—LOST—TWO; PEOPLES Trust envelopes; generous reward for return to GEO. C. CLARKE, University Club.

BRACELET—LOST—GOLD FLIGREE, BLUE stones, in or nr. loop. Dor. 0303.

CHECK—LOST—WILL PARTY WHO RE-deemed checks from purse picked up at Mandel Bros. May 3 please return wedding ring inside card case? Valued as keepsake. Liberal reward and no questions. Keystone 2433 Sunday or evenings, Baird.

COAT—LOST—CHILD'S COAT, IN AUTO Thurs. a. m. MRS. ROSS, 4706 Sheridan-rd.

DOG—LOST—MAY 9, ON BELLE PLAINE-av., nr. Ashland-av., pet Boston bull, male; white face, pointed ears, brown spot on top of head, long brown with large white patch on back; legs brown with a little white; short tail with white at end; answers name "Laddy." Reward. Graceland 1136.

DOG—LOST—$50 REWARD FOR INFORMA-tion leading to recovery of gray and sable German shepherd police dog, lost March 8 from Kenilworth, Ill.; no questions. Phone Kenilworth 2141.

DOG—LOST—FRENCH BULL, FRIDAY AFT-ernoon; dark brown, white throat and chest; name Pat. Will finder please return or notify owner? Reward. C. M. CHENEY, 7654 Cornell-av. Phone Bayside 1130.

DOG—LOST—LIBERAL RETURN OF WHITE poodle dog lost in vicinity of Ravenswood and Berteau-avs.; dog has one black ear and a St. Louis, Mo., license tag on harness. SAM LEVY, 66 W. Ohio-st. Pl. Dearb. 7421.

DOG—LOST—IN MAYWOOD, ON TUESDAY, small brindle bull terrier, white collar, name Bonnie. Child is sick over loss. Return for reward to 709 S. 3d-av. or phone Maywood 696 and I will call for her.

DOG—LOST—TOY BULL BRINDLE, SMALL white mark bet. eyes and white chest. Female. Ans. to name Tiny; around Van Buren or Western. 10 or 11 p. m. Fri. Reward. Seeley 8731.

DOG—LOST—BLACK POMERANIAN, IN VI-cinity of Irving Park; 1 blind eye. Call Ravenwood 1243 Sunday night or Monday. Reward.

DOG — LOST — WHITE ENGLISH BULL around Adams and Wabash; scar over right eye, screw tail. 4554 N. Oakley. Ardmore 3759. Lib. rwd.

DOG—LOST—SMALL BLACK AND WHITE, long nairez; name "Buddie." Reward. Bittersweet 1505.

DOG—LOST—GERMAN POLICE, BLACK AND brown. Answers to name of Wolf. Kildare 0655.

DOG—LOST—WHITE POODLE, STRAYED Tues. Please call Columbus 3326.

DOG—LOST—FOX TERRIER, FEMALE Airedale pup; named Winnie; rew. Vic.4692.

DOG—LOST—COLLIE WITH TAN HAR-ness. Return to 7326 Paxton-av. Reward.

ENVELOPE—Lost in WHITE COLONY, about $30 and ticket, between Lake Forest-Chicago, in Automat or Fields. Please communicate Mrs. Wm. McDonald, 15 W. Deerpath-av., Lake Forest.

HANDBAG—LOST—BLACK LEATHER, FRI-day, Ashland-av.-79th car. Rew. for keys. Address P 386, Tribune.

KEYS—LOST—A BUNCH, IN BLACK leather folder; 4 keys, 1 tag J. H. Co., 1 tag Duquesne Realty Co., 2 Fitzsimons & Co., Hyde Park-blvd. Blackstone-av. School of Ed. U. of C. Return to 1454 Hyde Park-blvd. Reward.

NOTE LOST — $10,000. AND COUPONS due April 17, 1924; payment stopped; liberal reward. Address A 469 Tribune.

PENDANT—LOST DIAMOND AND PEARL on gold chain, Tues. night, vicinity of 75th and St. Lawrence. Liberal reward. Stewart 7080.

PIN — LOST — CAMEO, ON DREXEL-blvd. and Ellis-av. Notify Drexel Arms Hotel; liberal reward.

PIN — LOST — JEWELED CHI PSI; RE-ward. Gorman, H. P. 2780; bus. hrs., State 6900.

PIN—LOST—DIAMOND AND PEARL STICK pin, Sherman and Jackson-sts. Good reward. Wabash 1199.

POLICE DOG—LOST—TUESDAY NIGHT; children's pet, 8 months old; will give a paw; answers to "Happy." Reward. Phone Superior 9535.

PURSE — LOST — SMALL, CONTAINING glass cameo brooch with white figures. Friday, on Ogden-av. car, or in drug store on Wells and Randolph. Reward. 1626 Rockwell 2909. 1442 S. Spaulding, 2d.

PURSE—LOST—ON WEST-BOUND 61ST-ST. car at Cottage Grove-av. 7:20 a. m. Sat.; small; containing bills and change. Liberal reward. Phone Midway 3860.

PURSE—LOST—ON SUBWAY, CLARK-ST. platform. Please return to 1528 E. 53d-st. Keep money, just return purse.

RING — LOST — MOTHER'S ENGAGEMENT diamond; 50 yrs. old; $100 rew. Mid. 7237.

RING—LOST—2 WKS. AGO; 3 DIAM. R. low pkt. setting in or nr. ConGress Hotel. Liberal reward. Bittersweet 2239.

RING—LOST—DIAMOND, PLATINUM; BIG reward; no questions. Spaulding 1084.

SPECTACLES — LOST — IN TELEPHONE booth in 12th-st. drug store; reward. Phone Dorchester 8076.

SUIT—LOST—WILL PERSON WHO FOUND suite of clothes in box, lost from Harry Perimutter, 51st-st. L platform, phone Rand. 2160? Reward.

TROUSERS—LOST—LIGHT TAN CHECKED, on S. bound L Wed. morning. Reward. Victory 7106.

WALLET—LOST—CONT. LARGE AMOUNT of money. Liberal reward offered to finder. Call Lake View 8010.

WATCH—LOST—WRIST, FRIDAY EVE.; white gold; small diamonds and sapphires; initials "M. A. B." Reward. Stewart 0799.

WRIST WATCH — LOST — LADY'S, 18 karat, white gold, inscribed R. E. S., Jackson and Dearborn, May 9; liberal reward; no questions asked. Phone Monroe 0390.

WRIST WATCH—LOST—LADY'S, GOLD, GOLD and blk. band, bet. 26th and Canal and 69th and Went; reward. Victory 2494.

LOST—DIAMOND AND ONYX drop earrings, Wednesday morning on Michigan-blvd. bet. Washington and Congress. Finder please return to Lebolt & Co., Jeweler, State and Monroe-sts., for liberal reward. No questions asked.

$10 REWARD

for information leading to the recovery of a male Scottish terrier; has long, black, shaggy hair. Answers to the name of "Laddie." Valuable to owner only. Ph. Canal 0283.

$100 REWARD.

Dog—Lost—Brown Spits, 4 white feet, white breast, vicinity Wilcox and Harlem. Friday a. m.; positively no questions asked. Van Buren 5355.

$100 REWARD.

Dog—Lost, in Morgan Park; yellow and white collie, name "Happy." No questions asked. Call Beverly 0401.

BUSINESS PERSONALS.

PERMANENT WAVING
Without Exaggeration

This is the most sensational offer ever made by any beauty establishment. MISS VAN TINE, one of Chicago's foremost experts in the art of permanent waving, will give

40 Curls, $20

Phone for Appointment
Central 5007. Room 700, 14 W. Washington-st.

PERMANENT WAVING AT VO-PON BEAUTY SHOP.

Regardless of how many curls, your whole head done for $20. Our permanents are wide, loose, natural curly waves. Our method is the most successful yet. No more frizzly permanents. It pays to have your permanent the VO-PON way. 1¼ to 2 hrs. 3033 Irving Park-blvd. Juniper 5266.

LADIES—FREE

Hair marcelled and dressed.
VO-PON SYSTEM.
Room 1106, 209 S. State-st.

ELLA LOUISE KELLER,
20 S. State-st. Superfluous hair, moles; electrolysis, guaran. permanent. Cent. 6455.

MUSICAL INSTRUMENTS.

Pianos and Players.

Exceptional in Tone, Beauty and Price

EMERSON upright, mahogany case, exceptional value, good tone and action..$100
HAYNES upright, mahogany case. This piano is priced below the market value; in fine playing order.....$125
EVERETT upright, ebony case; a high grade instrument in good condition; for this sale $125
STRATFORD upright, mahogany case; tone and action are unusually good; priced low at $150
TRAYSER upright, mahogany case, semi-colonial style, in very good order..$215
FISCHER upright, mahogany case, a high grade piano in good condition, priced for immediate sale at.....$150
WASHBURN upright, walnut case, late design, good as new, fine in every particular; special price $285
STEINWAY upright, ebony case, an unusual bargain in this famous make....$350
BRAMBACH small grand, Queen Anne period style, like new $675
LYON & HEALY apartment grand, mahogany case, beautiful tone; perfect action, priced very low at $850
Several new high grade 88 note player pianos, in perfect condition; to close them out we are making the low price of $495

Piano Bargain Bazaar, 6th Floor.
Open evenings by appointment.
Phone Wabash 7900.

LYON & HEALY
Wabash-av. at Jackson-blvd.

PIANOS! PIANOS!
STEGER'S GREAT REMOVAL SALE.
WONDERFUL BARGAINS.

Our floors are jammed with remarkable bargains in new and used pianos and player pianos. Prices have been radically reduced. These instruments will sell rapidly. This is your opportunity. Call at once. Do not delay. You can save from $125 to $250.

NO MONEY DOWN.
30 DAYS FREE TRIAL.

10 used upright pianos, each $95. Player pianos, $175, $187, $195 and up. Grand pianos, $270, $295, $325 and up. Upright pianos, $29, $45, $57, $60, $65 and up. Console phonographs, $97.50 and up.
Terms as low as $5 per month.
Open evenings. Harrison 8051.

STEGER & SONS PIANO MFG. CO.,
Northwest corner Wabash and Jackson.

WAITE PIANO CO., FOURTH FLOOR, McClurg Bldg., 218 S. Wabash-av.
WESTERN DISTRIBUTORS FOR Chickering Bros., "Acoustigrande" pianos. Waite Grand and Upright Pianos, Bodman and Gray Grand Pianos, Bush & Gerts Grand Pianos, Cable & Sons Grand Pianos, Jessie French Grand Pianos.
FOURTH FLOOR PRICES. EASY TERMS.
Phone Harrison 0924.

WAITE PIANO CO., FOURTH FLOOR, McClurg Bldg. 218 S. Wabash.

USED UPRIGHT PIANOS, $38, $45, $65, $95 —All in good playing condition. Some like new. MODERN CASES, $175 to $295. CHICKERING, ADAM SCHAAF, KIMBALL, FRANKLIN, Schubert, Weber, and others, go while they last on terms as low as $5 DOWN, $5 A WEEK. FACTORY DISCOUNT FOR CASH. Need room.
WAITE PIANO CO., FOURTH FLOOR, McClurg Bldg., 218 S. Wabash-av.
Phone Harrison 0924 for evening appt.

BABY GRAND PIANO.

Standard make of the highest quality; will sell very reasonably; would like to dispose of this instrument at once. Can be seen Sunday until 6 p. m. Victor Storage House, 1606 W. Van Buren-st., near Ashland-blvd.

HERE'S YOUR CHANCE.

Your choice of good used players, $145 to $195; guaranteed same as new; $10 a month. CENTRAL COLISEUM STORE.
2322 W. Madison. Open eves.

HIGH GRADE ANGELUS PLAYER, MAH.; will sell for $155. Terms, $5 down, $5 per month; free delivery, with 60 rolls of music and bench; reg. price $1,150. See CARL ANDERSON, 39 S. State-st., Monroe and State-sts. Room 1224.

ADAM SCHAAF UPRIGHT, 3 YEARS OLD, just taken in on a $1,400 grand piano, plain mahogany case, offered for $595. SALE; save $275 on this practically NEW piano. $25 cash, $5 month. WABASH CO., 4th floor McClurg Bldg., 218 S. Wabash-av.

3 APARTMENT SIZE GRANDS, BROWN mahogany, used 6 mos., $350. Your old piano or talking machine taken. WADE-TWICHELL CO., 311 S. Wabash-av. Open evenings. Harrison 8051.

20 UPRIGHT PIANOS, USED, $85, $95, $115; $5 per month; full amount allowed on any new piano within ONE YEAR. WADE-TWICHELL CO., 311 S. Wabash-av. Open evenings.

$700 KIMBALL PLAYER, $195; LIKE NEW, Main manager case, 1 yr. old; 65 rolls and 25 rolls FREE! Cash or $10 A MONTH. WAITE PIANO CO., 4th Floor, McClurg Bldg., 218 S. Wabash.

USED STEINWAY GRAND, MAHOGANY, medium size; good tone; $685. Your old upright or talking machine taken. WADE-TWICHELL CO., 311 S. Wabash-av. Open evenings. Harrison 8051.

STEINWAY VERTE-GRAND, MHG. CASE, plain style; almost new; fine tone and action. Price $600; easy terms.
ADAM SCHAAF,
319-321 S. Wabash-av.

FOR SALE — ADAM SCHAAF 88 NOTE player piano; French walnut finish; fine tone; like new condition; cheap for cash. cabinet, and 60 rolls; $300. Call evenings, 6246 South Park-av., Apt. 316.

PLAYER PIANO, $250.

Closing out used and new Hardman, Schiller, Lyon & Healy, Cable, Brambach, F. S. SPOFFORD, 730 Republic Bldg.

15 SAMPLE PLAYER PIANOS, $425. SOLD regular for $675; terms $5 per month. Your choice, mahogany, oak, walnut. WADE-TWICHELL CO., 311 S. Wabash-av. Open evenings. Harrison 8051.

MASON & HAMLIN USED UPRIGHT piano, plain style, in good condition; $225; terms $15 cash and $5 monthly.
ADAM SCHAAF,
319-321 S. Wabash-av.

FOR SALE—AT ONCE, FOR GOOD REASON only, Clark piano in fine shape; $800, for $150; 120 rolls, bench and cabinet; payments can be made. 2916 Milwaukee-av., 1st fl.

FOR SALE—MY STORY IS TRUE; 65 PLAY-rolls and bench; almost new; must be seen to be appreciated; will sell reas. 2135 N. California-av., 1st fl.

BABY GRAND MILLER,

SLIGHTLY USED. $225 CASH.
Bald's Storage House, 1142 Madison.

BABY GRAND EMERSON,

Used 1 year; mah., small size, $250 cash. Bald's Storage House, 1142 Madison.

STEINWAY GRAND—WILL SACRIFICE for quick sale; party leaving city. Can be seen at Room 408 McClurg Bldg., 218 S. Wabash-av.

STEINWAY UPRIGHT, USED; SMALL size, plain case; $165; your old piano taken in trade. WADE-TWICHELL CO., 311 S. Wabash-av. Open evenings. Harrison 8051.

$1,800 MASON & HAMLIN GRAND, $685; latest style mahogany case; terms to reliable party or discount for cash. SATTER, 4th floor McClurg Bldg., 218 S. Wabash-av.

WANT TO STORE MY NEW PLAYER PI-ano, bench, music; will sell cheap if used in your home; reference. Address S F 85, Tribune.

2 REPRODUCING GRANDS, DEMONSTRA-tors, brown, mahogany, reduced to $925; terms. WADE-TWICHELL CO., 311 S. Wabash-av. Open evenings. Harrison 8051.

PIANO, ELEC., PLAYER; ATTACHED xylophone, tambourine, castanets; coin opr.; 9 mo. used; new, $1,100; will sell $350. 3471 N. Kimball-av. Bel. 3206.

SOHMER UPRIGHT, MAHOGANY; BEAU-tiful tone; used; $265; terms. WADE-TWICHELL CO., 311 S. Wabash-av. Open evenings. Harrison 8051.

EXCELLENT UPRIGHT PIANO, OR WILL exchange for good late model Ford tour. 5355 Lake Park-av.

OAK PLAYER PIANO, FIRST CLASS CON-dition; also bench and several rolls; $120. Call Spaulding 0832.

OPERATIC ARTIST WILL SELL AT BAR-gain, mahogany $1,200 piano. Call Ken. 5956, or Rm. 428 Fine Arts Bldg.

CONOVER, GRAND; EXCELLENT CONDI-tion, $400. Call first fl., 3943 N. Western-av., or phone Juniper 4169.

$700 SCHROEDER & SON 88 NOTE PLAYER piano, bench, new with Benvson rolls, $295. Will sell quick. H. Brown, 2628 Milwaukee-av.

$650 DE KALB BABY GRAND PIANO; MA-hogany satin finish, full mellow tone; used 3 months; $395. C. BALL, 2628 Milwaukee.

CHICKERING GRAND, $300; ENTIRELY refinished, new strings; closing out; must see. 336 Wabash, R. 309, Mon., Tu. 11:30-6.

BEAUTIFUL $850 A. B. CHASE PIANO FOR $285; perfect condition. HOTEL SHERWIN, Room 2405, Sheridan-rd. 3100.

FOR SALE—4631 N. RACINE-AV., PLAYER piano, bench and rolls, like new; a bargain. Sunnyside 0418.

$75 TO $150; A NUMBER OF GOOD USED upright pianos; fine for summer homes. ADAM SCHAAF, 319-321 S. Wabash-av.

BABY GRAND TO SELL OR RENT, MON-day, 11:30-6 only, 339 S. Wab. Rm. 309.

FOR QUICK SALE—STEFFF PIANO, $150. 1215 Arthur-av. 2d floor.

MAH. UPRIGHT PIANO, BENCH, BASC.; $150. 7818 S. Carpenter, 2d. Vice. 2895.

STEINWAY UPRIGHT, MEDIUM GOOD condition. Phonetes 0177.

UPRIGHT STEINWAY TO SELL OR RENT to careful person. Lake View 1390.

WANTED—FIVE CENT ELECT. PIANO; state name, price. Address A B 19, Tribune.

WANTED TO RENT PIPE ORGAN FOR practice, North. Address A 265, Tribune.

MAHOG. GRAND, CABINET SIZE. GOOD cond.; bargain at $300. Prospect 5073.

PIANO, WINGMAN UPRIGHT, GOOD COND.; reas. Ph. Rrunsw. 2046. 1228 N. Claremont.

FOR SALE—APARTMENT GRAND PIANO and Victrola. Ph. Bay. 1424, Apt. 207.

PLAYER PIANO, 88 NOTE; ALSO CON-sole phono. used short time. Kenwd. 0280.

FOR SALE—PLAYER PIANO AND WAL-bench, 75 rolls, $275. Tel. Central 1793.

GOOD HALLET-DAVIS PIANO EXC. COND. $50 or exch. 4741 Beacon-st., 1st.

PIANO, SCHULTZ MAKE, CHEAP. C. WERTKE, 4048 Palmer-st.

MUSICAL INSTRUMENTS.

Pianos and Players.

4 STEINWAY GRANDS.

Used, style "M," mahogany, style "O" mahogany, style "A" mahogany style "P" ebony, all to go at prices from $785 up.
UPRIGHTS TAKEN IN TRADE.
CASH OR TERMS.

Each one of these in fine condition and are NOT REBUILT, but contain all the original material, just as they were made by Steinway & Sons.

We have sold a large number of Steinway grands during our long experience in the piano business, but have NEVER BEFORE offered a better selection at so great a SAVING IN PRICE as these will go for. You who have always wanted a Steinway, but for many reasons would prefer one made a few years back, should BE SURE to investigate these bargains before it is too late to procure one.

WAITE PIANO CO.
GRAND PIANOS A SPECIALITY.
FOURTH FLOOR, McClurg Bldg.,
218 S. Wabash.
Phone Harrison 0924 for evening appt.

Closing Out Used Pianos.

Sale Monday and Tuesday, 11:30 a. m. to 6 p. m. only; some splendid values to close out as new, $50 to $150; cash or payments.

Pianos to Rent, $2.50 Monthly

up, including grands, players, uprights, Steinway, A. B. Chase, Chickering, Knabe, H. P. Miller, Schaaf, Hardman, Conover, Mason & Hamlin. Wholesale room, 306, 308 S. Wabash, cor. Van Buren, Mon., Tue., 11:30-6.

HARDMAN PIANO.

Exceptional bargain in slightly used upright; can be had at attractive discount.

The Hardman piano is the official piano of the Metropolitan Grand Opera company and is on exhibition and sale in Chicago and northern Ill. only at the Music Room of the

CABLE PIANO CO.,
Wabash and Jackson.

WANTED—USED
MASON & HAMLIN GRAND.

Will pay spot cash for used Mason & Hamlin grand; state price desired, how long used, when and where can be seen. Address T H 944, Tribune.

4 STEINWAY GRANDS.

used, and other good used Grands, such as Waite, Kimball, Hardman, Mason & Hamlin, going this week at cut prices from $500 up. Cash or terms. WAITE PIANO CO., 4th Floor McClurg Bldg., 218 S. Wabash-av. Ph. Harrison 0924 for evening appointment.

WEBER AEOLIAN 88 NOTE

Player piano; wonderful tone; cost $1,250; plain mahogany case; looks like new; bench and 30 rolls; will sell for $285. Can be seen after today at 338 W. 63d-st. 1st.

FOR RENT—UPRIGHT PIANOS, $4.50 AND $6 per month; grand pianos, $8 and $12 per month; rent applies on purchase price. WADE-TWICHELL CO., 311 S. Wabash-av. Open evenings. Harrison 8051.

PLAYER-PIANO WANTED.

Will pay cash or make even exchange of my $350 mah. Victor Victrola, with albums and records, for good used player-piano. Call Room 604 Republic Bldg., State and Adams.

BABY GRAND PIANO; COLONIAL ART style; mhg. case; beautiful tone and action; only slightly used; price $550; payments $10 monthly. ADAM SCHAAF, 319-321 S. Wabash-av.

BUYING PHONOGRAPH FROM WADE-TWICHELL means selecting from a large stock. The service department of phonograph experts insures you pleasure for the future. We give one year free service. WADE-TWICHELL CO., 311 S. Wabash-av. Open evenings. Harrison 8051.

PIANO, ELEC., PLAYER; ATTACHED xylophone, tambourine, castanets; coin opr.; 9 mo. used; new, $1,100; will sell $350. 3471 N. Kimball-av. Bel. 3206.

SOHMER UPRIGHT, MAHOGANY; BEAU-tiful tone; used; $265; terms. WADE-TWICHELL CO., 311 S. Wabash-av. Open evenings. Harrison 8051.

EXCELLENT UPRIGHT PIANO, OR WILL exchange for good late model Ford tour. 5355 Lake Park-av.

OAK PLAYER PIANO, FIRST CLASS CON-dition; also bench and several rolls; $120. Call Spaulding 0832.

OPERATIC ARTIST WILL SELL AT BAR-gain, mahogany $1,200 piano. Call Ken. 5956, or Rm. 428 Fine Arts Bldg.

CONOVER, GRAND; EXCELLENT CONDI-tion, $400. Call first fl., 3943 N. Western-av., or phone Juniper 4169.

$700 SCHROEDER & SON 88 NOTE PLAYER piano, bench, new with Benvson rolls, $295. Will sell quick. H. Brown, 2628 Milwaukee-av.

$650 DE KALB BABY GRAND PIANO; MA-hogany satin finish, full mellow tone; used 3 months; $395. C. BALL, 2628 Milwaukee.

CHICKERING GRAND, $300; ENTIRELY refinished, new strings; closing out; must see. 336 Wabash, R. 309, Mon., Tu. 11:30-6.

BEAUTIFUL $850 A. B. CHASE PIANO FOR $285; perfect condition. HOTEL SHERWIN, Room 2405, Sheridan-rd. 3100.

FOR SALE—4631 N. RACINE-AV., PLAYER piano, bench and rolls, like new; a bargain. Sunnyside 0418.

$75 TO $150; A NUMBER OF GOOD USED upright pianos; fine for summer homes. ADAM SCHAAF, 319-321 S. Wabash-av.

BABY GRAND TO SELL OR RENT, MON-day, 11:30-6 only, 339 S. Wab. Rm. 309.

FOR QUICK SALE—STEFFF PIANO, $150. 1215 Arthur-av. 2d floor.

MAH. UPRIGHT PIANO, BENCH, BASC.; $150. 7818 S. Carpenter, 2d. Vice. 2895.

STEINWAY UPRIGHT, MEDIUM GOOD condition. Phonetes 0177.

UPRIGHT STEINWAY TO SELL OR RENT to careful person. Lake View 1390.

WANTED—FIVE CENT ELECT. PIANO; state name, price. Address A B 19, Tribune.

WANTED TO RENT PIPE ORGAN FOR practice, North. Address A 265, Tribune.

MAHOG. GRAND, CABINET SIZE. GOOD cond.; bargain at $300. Prospect 5073.

PIANO, WINGMAN UPRIGHT, GOOD COND.; reas. Ph. Brunsw. 2046. 1228 N. Claremont.

FOR SALE—APARTMENT GRAND PIANO and Victrola. Ph. Bay. 1424, Apt. 207.

PLAYER PIANO, 88 NOTE; ALSO CON-sole phono. used short time. Kenwd. 0280.

FOR SALE—PLAYER PIANO AND WAL-bench, 75 rolls, $275. Tel. Central 1793.

GOOD HALLET-DAVIS PIANO EXC. COND. $50 or exch. 4741 Beacon-st., 1st.

PIANO, SCHULTZ MAKE, CHEAP. C. WERTKE, 4048 Palmer-st.

Talking Machines.

Console Phonographs FORECLOSURES

12 beautiful instruments, all fully guaranteed, to be sacrificed because of unfortunate circumstances the parties who originally purchased these fine phonographs could not meet their payments.

1 Vocalion 430	$67.50
2 Victrolas XI, mahogany	49.00
1 Victrola Junior, oak	49.00
1 Victrola XIV, mahogany	77.00
1 Victrola, fine console	77.00
2 Vocalions 310	49.00
1 Gold Queen Anne console	79.00
2 Emerson Italian consoles	

EASY TERMS TO RESPONSIBLE PARTIES.

MANDEL BROTHERS.
PHONOGRAPH DEPARTMENT.
NINTH FLOOR.

EDISON, $115.

$200 brown mah. Sheraton model, genuine diamond disc Edison, used 6 mos., all records included, $115; terms $1 week. WYMAN PIANO CO., 604 Republic Bldg.

USED PHONOGRAPHS THAT WE HAVE taken in exchange on Brunswicks that have been thoroughly reconditioned in our work rooms are sold by us as less than ½ of regular prices. Inspect one of these at WADE-TWICHELL CO., 311 S. Wabash-av. Open evenings.

BUYING PHONOGRAPH FROM WADE-TWICHELL means selecting from a large stock. The service department of phonograph experts insures you pleasure for the future. We give one year free service. WADE-TWICHELL CO., 311 S. Wabash-av. Open evenings. Harrison 8051.

VERY ELEGANT LOUIS XIV. CONSOLE phonograph, with 22 records; $45; used only 7 months and a regular $150 value. GAT-TONOLA CUT PRICE PHONOGRAPH CO., 734 N. State-st. Open daily, 9 a. m. to 9 p. m. Sunday, 10 to 6.

BRUNSWICK, VICTOR, COLUMBIA, SO-nora, Aeolian and other leading makes of phonographs are shown side by side in our store. See and compare, then choose. Pay on terms to suit yourself. WADE-TWICHELL CO., 311 S. Wabash-av. Open evenings.

PHONOGRAPHS, $3.00 MONTHLY.

T

SITUATIONS WANTED—MALE.

Bookkeepers and Clerks.

SITUATION WTD—MARRIED MAN AT present employed as bank messenger, loop; desires to connect with growing firm; W. or W. Side; bank 8 years' exp.; starting salary secondary if chance for advancement is assured if found capable. Address A 556, Tribune.

PART TIME POSITION.

Experienced d.-e. bookkeeper desires to take care of books and office work for small concern either mornings or afternoons. Address Y 90, Tribune.

SITUATION WTD — I AM DESIROUS OF making a change after 13 yrs' service with one firm as office man; understand factory system; accts., credits and costs; salary secondary consideration. Address A 226, Tribune.

SITUATION WTD—BEKPR.-ACCOUNTANT; cost accts., business statements, office management etc.; 12 yrs. exp., desires permanent position; married, age 35 yrs. At ref. Address B 168, Tribune.

BOOKKEEPER—EXP.

Can handle full set of books, take trial balance, make financial statements; A-1 refs. Loop or S. S. Address Y 83, Tribune.

SITUATION WTD — COMPETENT D. E. bookkeeper desires position; steno. office, books, coll. issuing trial bal., P. and L., and financial state.; income tax returns, etc.; married; Address B 760, Tribune.

SITUATION WTD—ILLINOIS C. P. A. Northwestern grad.; 6 years' accounting; 1 yr. auditing experience; 24 years old; executive ability. Address B 658, Tribune.

SITUATION WTD — PREPARING SALES for advertising, printing production; rapid typist, correspondent; age 26. Phone Hum. 6149-J-1012.

SITUATION WTD—OFFICE MAN; EXPD. accts., credits, collns., prep., finan. stmts., and mg. many small office; seeks per. posn.; Address A 528, Tribune.

SITUATION WTD—BY YOUNG MAN, 25; AS executive; can capably take charge of all office work, books, credit, collections, corres. Address A 112, Tribune.

SITUATION WTD—BOOKKEEPER, 5 YRS; in charge financial records and statements; age 29; m. Write. Address A 547, Tribune.

SITUATION WTD—ASST. BKPR.-TYPIST, 2 yrs. exp., coll. ref.; grad. Lane Tech. H. S.; age 20. Address T 298, Tribune.

SITUATION WTD—ITALIAN, EDUCATED, evaluant in English; desires position with future. Address Y 238, Tribune.

SITUATION WTD—BOOKKEEPER AND CLERK in banking house; 2½ yrs. exp.; in or near Loop. Address B 153, Tribune.

SITUATION WTD—D. E. BKKPR., OFFICE mgr.; collections, pay roll; wide exp.; mar.; ref. Address A 285, Tribune.

SITUATION WTD — BOOKKEEPER; ACC. asst.; A1 references, desire permanent position; 4 years' experience. Address A 184, Tribune.

SITUATION WTD—SHIPPING CLK.; EXP. in checking; knows, D. D. and exp. cards. Address Y 10, Tribune.

SITUATION WTD—SMALL SET'S OPENED and kept. Short rate 6168.

SITUATION WTD—BKKPR., FULL CHARGE; 12 yrs. exp. Address Y 91, Tribune.

SITUATION WTD—AUDITING AND CLAIM asst.; 4 yrs. exp. Address A 512, Tribune.

SITUATION WTD — BOOKKEEPER; EXP.; part time rest. Address Y 306, Tribune.

SITUATION WTD—BOOKS KEPT IN spare hours. Reg. 1015 E 54th-pl.

Accountants and Auditors.

SITUATION WTD—C. P. A. GIVE ACCOUNTING system, help; servic'g to a few more firms; public exp.; reference; 4 yrs. evenings. Call Audited 6619, 9439.

SITUATION WTD—ACCOUNTANT-AUDITOR; A1 present employed. Six years' experience; 11 months in private accounting. Address A 124, Tribune.

SITUATION WTD—EFFICIENT ACCT., 12 yrs. exp.; Walton grad.; 3 yrs. full charge; finan. state., systems, costs; age 31, marr. Prof. Address A C 11, Tribune.

SITUATION WTD—EXPERT ACCT. AUDITOR; 10 yrs. exper.; age 32. Address B 542 Tribune.

SITUATION WTD—CERT. PUB. FINANCIAL state., systems, costs, income tax reports, etc. Address T 80, Tribune.

SITUATION WTD—BOOKS OPENED, STATEments etc. reas. Address A 284, Tribune.

SITUATION WTD—EXPERT TYPE OF ASSISTant or accountant. Belmont 4714.

SITUATION WTD — OPEN, CLOSE AUDIT, bal. books, etc. Hyde Park 7891.

Executives and Managers.

BANK OFFICIAL

With 20 yrs.' experience in all departments, loop bank desires to make change; pleasing personality; efficient and capable organizer; proof business refer who can produce results; interviews appreciated. Address Y 386, Tribune.

ASST. TO EXECUTIVE.

Young man, 24 yrs. with executive training, desires position offering future development; capable of handling responsibility and correspondence. Now employed as assistant to executive. Address B 522, Tribune.

OFF. MGR.-ACCT.-SECY.

5 yrs' exper. as secy. to high exec.; 14 yrs.' acct. in charge of office, as asst. treas. mgr. of mfg. concern in city; acct. and gen. office. Desire position offering exec. asst. to executive. Address B 531, Tribune.

MAIL ORDER EXECUTIVE.

12 years' office and merchandise operation; largest houses; have installed and standardized many of present modern systems; want wider scope of lower office. Address A 344, Tribune.

OFFICE MANAGER

with purchasing experience; training in large organizations; able to check production, sales cost, clear income tax, collections and credits; Alexander Hamilton institute graduate course; best references. Address A B 48, Tribune.

PRINTER SUPT.

or comp. room foreman, 15 years as executive in charge of plants of 25 to 75 people; 12 years in last place, familiar with layout, estimating, costing and all branches of trade. Address Y 115, Tribune.

EXECUTIVE

Accountant, capable; age 33, public accounting and executive experience, now employed, desires position with real future. Address B 550, Tribune.

CAN YOU USE

Tech train. combustions yr., man, 26? Fac. supt., exp. planning, laying out, etc. Prefer mfg. line. Opening must have future; American. Address A 299, Tribune.

Experienced Executive

available for position; broad training in production and administrative work; accustomed to responsibility; good record for results. Address Y 402.

FOR SALE.

Services of married man, 31, with college and executive and sales training; will consider advt. agency, insurance, and army. A. E. F. Address B 408, Tribune.

SALES PROMOTION.

My 14 yrs. exp. on direct advtg. and sales promotion work to offer a responsible party or mfr. or m. o. house, seeking capable man. Address B 477, Tribune.

SALES MANAGER.

15 yrs.' experience in sales, advertising and merchandising; excellent record; now employed in charge of large sales force; desire to change; age 36; married; references. Address A 280, Tribune.

PURCHASING AGENT.

Everything pertaining to mfg.; 13 yrs.' experience; 2 years present position; want opportunity; must invest. Amer., married, age 40. Address B 527, Tribune.

ACCOUNTANT—CERTIFIED.

15 years' experience; desires position in charge of accounting department, auditing or other resident or traveling; highest references. Address A 189, Tribune.

SALES EXECUTIVE.

Young man, college education, 5 yrs' sales exp., desires connection with reputable concern, where conscientious effort will be appreciated. Address A 318, Tribune.

SALES ENGINEER,

Now employed by nationally known concern; desires industrial specialty; will enable exp., wishes broader field. Address B 210, Tribune.

SELL BY MAIL.

Let my 8 years' adv.-writing exp. help you on a salary or share basis; splendid refs. Address B 537, Tribune.

EXECUTIVE C. P. A. (ILL.),

Age 35, ten yrs. public practice, desires to connect with private concern as controller or chief accountant. Address B 519, Tribune.

SITUATION WTD—OFFICE EXECUTIVE; 10 yrs. full charge; credits, collections, responsible; efficient worker and manner of people; high personal ref. are you looking for? Address B 247, Tribune.

SITUATION WTD—CORRESPONDENT, ASST. SUPERINTENDENT, EXP.

Furniture factory; will produce results. Address Y 384, Tribune.

SITUATION WTD—FACTORY SUPT. OR gen. foreman; auto, electro, mach. devices, ord. and stamped parts; specialist in tools, dies, etc.; 25 yrs. exp.; good record; age 42. Address A 481, Tribune.

CAN YOU USE ME?

At Executive Ave., capt. desires better position; 6 yrs. exp. as capt. and corres.; tech.; bookkeeper. Address A 548, Tribune.

Financial Copy Writer.

16 yrs' exp. in bonds, real estate and banking; A1 refs. and samples of high grade work submitted. E. E. Tribune.

Ladies' Wear and Hosiery

Buyer and Mgr., presently employed, wishes to connect with good future. Best of references. Address A 290, Tribune.

MANAGER-ORGANIZER.

Experienced executive, can handle men; present mgr. Address B 509, Tribune.

SITUATION WTD—EXPERT OF conservative ideas desires connection with contractor of real estate office; 25 yrs. exp.; highest references; will invest. Address B 546, Tribune.

SITUATION WTD—COMPETENT EXECUtive or production, can invest; interested in mfg. proposition. Y 275, Tribune.

SITUATION WTD — COLLEGE GRAD.; EXP. executive, age 28, two yrs. Albany 9801 or address A 536, Tribune.

SITUATION WTD—YOUNG MAN HAS SOMEwhat unique connection with financial institution; wants connection with financial institution. Address A 266, Tribune.

SITUATION WTD—FOREMAN SHOE; 4 YRS.; city executive, pos.; 10 yrs. exp. Address B 582, or address Y 134, Tribune.

SITUATIONS WANTED—MALE.

Executives and Managers.

Some Large Manufacturer Looking for This Man.

Nationally known for his sales advertising and promotion accomplishments.

Now affiliated with largest manufacturer in its line in the country. Volume twenty million dollars; engaged to accomplish special sales development work; thorough knowledge of printing, mfg. methods; inventive mind on designing products, special tools and machinery, etc.; have position of executive ability; must be impeccable character and record of honesty, efficiency; A1 ref. and connection; seeks permanent connection; qualifications are essential. Address B 136, Tribune.

SALES EXECUTIVE.

Man of broad experience available at once. Knows the selling end of proprietary medicine, flavoring extract, spice and toilet articles, also the jobbing trade. Has successfully executed direct selling campaigns, controlled branch managers, called house organs, supervised factory production and has had charge of all phases of selling direct through agents; university graduate; 32 years old. Address J T 312, Tribune.

ADVERTISING MANAGER.

High grade man who has been advertising manager last four years for well known Chicago firm. Wide experience with booklets, house organs, circulars, catalogs, magazine and newspaper ads; knows art, typography, engraving, printing, multigraphing, mailing; can write strong, original copy personally; hard worker. Wishes connection with manufacturer or advertising agency. Address B 378, Tribune.

CHICAGO

BRANCH MANAGER

for eastern factory now and for past ten years, visiting and selling jobbing hardware trade; mail order houses; and large department stores; also industrial states, experienced in closing large contracts; now desires making change. Address A 190, Tribune.

Do You Need a "Thinker"

as well as a "doer" in your business? Thoroughly experienced selling goods by mail; a studious, clear thinker; qualified to fill certain positions; will accept any work which pays well. Address A 322, Tribune.

YOUNG TECH. MAN,

Married, 5 yrs. practical mech. exp.; 3 yrs. gen. ofc., desires connections along Engr. line, field or office; age 28; willing to leave city. Address A D 12, Tribune.

MACHINIST MECHANIC.

Reliable, active man, age 42. A1 metal-spinner; exp. on tools, dies, spec. mach. production; 23 years' prac. exp.; best ref. Address Y 150, Tribune.

COMMERCIAL ARTIST.

Exp. letterer and design, etc. Address Y 257, Tribune.

COPY WRITER, EDITOR,

Now writes, edits, proofreads ads, wants part or full time work; college degree; 29; married; Christian. Address B 186, Tribune.

SITUATION WTD—FOREMANSHIP; MEchanical engineering graduate desires to begin life's task for best results; union. Address A 466, Tribune.

SITUATION WTD—KELLY PRESSMAN DESires position; thoroughly competent; open shop or private plant preferred; ref. Address B 205, Tribune.

SITUATION WTD—MECH. ENGR., 20 YRS. exp., factory maintenance, production, power plant installation; good executive. Address B 540, Tribune.

SITUATION WTD—MECH. ENGINEER, DEsigning special mach., plant equip., cost problems; marr.; age 30. Address B 474, Tribune.

SITUATION WTD—ADVERTISING WRITER; 15 yrs. exp. for afternoons; the references. Address B 184, Tribune.

SITUATION WTD—YOUNG COLLEGE MAN 22, seed exp.; sales or landscape engineering. Address B 535, Tribune.

SITUATION WTD—ENGINEER; A1 REFRIGeration; good mechanic. Address Y 81, Tribune.

SITUATION WTD—YOUNG MAN DESIRES perm. pos. with chemical engr. concern; 2 yr. college man. Address B 237, Tribune.

SITUATION WTD—DRAFTSMAN; THOROughly exp. in electrical and radio fields. Address B 518, Tribune.

SITUATION WTD—MECHANICAL DRAFTS. man; class; 12 years' experience. Ph. Austin 2711.

SITUATION WTD—AS ARCHT. SUPT. OR assistant; 20 years varied exp.; age 52 yrs.; will leave town. Kildare 2798.

SITUATION WTD — BY BAKER, THIRD hand on bread and cake; clubhouse experience. Address B 544, Tribune.

SITUATION WTD — STRUC. ENGR., LIcensed; 10 yrs. exp.; steel and conc.; Chicago. Address B 476, Tribune.

SITUATION WTD — COMPOSITOR; A1; 17 yrs. exp.; mar. Address B 124, Tribune.

SITUATION WTD—CARPENTER, BUNGAlow or cottage; 20 years' exp. 3807.

SITUATION WTD—MAN HANDY, GOOD mechanic with Ford rstr. Ph. Ken. 0994.

SITUATION WTD—BY YOUNG MAN AS machinist. Address B 380, Tribune.

SITUATION WTD—PLUMBER, JUNIOR exp., nonunion; age 33; jobbing or new work. Address B 468, Tribune.

SITUATION WTD—TOOLMAKER; 20 YRS. gen. exp. Address Y 493, Tribune.

SITUATION WTD—LIC. ARCHITECT SEEKS connection. Address J. Tribune.

SITUATION WTD—TOOLS, DIES, EXPERImental designing. Address A 510, Tribune.

SITUATION WTD—CHIEF CLERK'S POSITION can learn Chrysler A cal. Vicinity 4126.

Clubs and Hotels.

SITUATION WTD—COL. CHEF; CHEW FOR summer resort or summer hotel; A-1 ref.; last place 7 years; Edgewater 4014 Vincennes-av. Ph. Atlantic 4436.

SITUATION WTD—RESTAURANT OR TEAroom manager; with ability and personality. Years experience. Best references; married. Address B 146, Tribune.

SITUATION WTD—1ST CLASS CHEF OR chief steward; local; references best; married. Address A 221, Tribune.

SITUATION WTD—JAP CHEF, 2D AND 3D; exp.; refs. Address B 488, Tribune.

Farm and Garden Help.

SITUATION WTD — MAN AND WIFE; white; in country home as caretaker, housework and cook; satisfactory references. Address A 99, Tribune.

SITUATION WTD — MAN; GEN. ALL around work; handy at cars, paint; etc.; country ref. Address B 100, Tribune.

SITUATION WTD—WORKING MAN, MARried; private estate; thor. exp.; also knows all stock. C. Noble, Lake Forest, Ill., Box 386.

SITUATION WTD—MARRIED MAN; TWO branches mid. age, sm., Danish; best ref. C. Dahle, 37 N. Halsted. Monroe 1380.

SITUATION WTD—BY SINGLE MAN ON stock or grain farm; is used to care for horses. Address A 248, Tribune.

SITUATION WTD—HOUSEMAN; LAWN, garden, general, in resort or country. By American Christian; exp. and ref. Address A 427, Tribune.

SITUATION WTD—ON FARM OR COUNTRY place; steady worker; can milk. Address B 116, Tribune.

House Servants.

SITUATION WTD—EXPERIENCED VALET-butler-houseman; attendant sick or mental; pvte. club or hosp.; middle aged; refs. English; city or country. Address B 485, Tribune.

SITUATION WTD—EXP. COL. 2 YRS. TO GOgather in service, chauffeur, butler; wife exp. plain or fancy cook, hskpr.; good ref. Y 99, Tribune.

SITUATION WTD—WHITE MARR. COUPLE; butler; cook or maid; city ref. gen.; no objection to country; EVEN VALLEY, Ill. Ken. 5440.

SITUATION WTD—JAP; GENERAL HOUSEworker. Experienced. For. Address B 491, Tribune.

SITUATION WTD—EXP. GARDENER; CARE auto, etc.; single; good ref.; pr. place; go anywhere. Address Y 99, Tribune.

SITUATION WTD—HOUSEMAN AND GARDENer; Eng.; single; compt.; trustworthy; careful driver; like work. Boulevard 4046.

SITUATION WTD—PRIV. CHAUF.; 5 YRS. exp.; ref. FRED MOORE, Vict. 0180.

SITUATION WTD—CAREFUL, RELIABLE chauffeur; 5 yrs. exp. Ph. Oak 6974.

SITUATION WTD—COL. CHAUF.; 7 YRS. exp.; good ref. Ph. Diversey 7470. Hackley.

SITUATION WTD—CHAUFFEUR; EXP.; good ref. Address B 548, Tribune.

SITUATION WTD—COL. CHAUFFEUR, FIRst class good car. Boulevard 0766.

SITUATIONS WANTED—MALE.

Salesmen, Solicitors, Etc.

SITUATION WTD — MIDDLE aged man, familiar with business in general, especially acctg., wants traveling position; A1 character and references. Address A 511, Tribune.

SITUATION WTD—SALESMAN, MANAGER; nonresident of Chicago; will locate if properly connected; able to handle correspondence, make bids, drawings, advertising; a man of sterling record; experienced traveling salesman; 8 years' unbroken record in Western States; or would connect outside of women's wear; in any nontechnical line requiring an upright, energetic worker. Commencing salary not essential. Address B 156, Tribune.

RESPONSIBLE POSITION.

Salesman, age 32, single, 10 years' traveling experience with successful record throughout that period, acquainted with country over, wants connection with manufacturer paying salary, or salary and commission; no city trade. Address B 158, Tribune.

SITUATION WTD—SALESMAN; EXPERIenced traveling man wishes to represent some good house in Cincinnati and surrounding territory. Address A 525, Tribune.

Professions and Trades.

WINDOW TRIMMER.

Age 27; 10 yrs. exp as designer and builder of window backgrounds; artistic displays; sales; good drawing and card writing; will leave city; A1 ref. Address B 172, Tribune.

Manufacturers, Attention.

I am 25 years old and a university graduate; good training and experience in chemistry, chem. engineering and metallurgy; will accept any work which pays well. Address A 322, Tribune.

YOUNG TECH. MAN,

Married, 5 yrs. practical mech. exp.; 3 yrs. gen. ofc., desires connections along Engr. line, field or office; age 28; willing to leave city. Address A D 12, Tribune.

MACHINIST MECHANIC.

Reliable, active man, age 42. A1 metal-spinner; exp. on tools, dies, spec. mach. production; 23 years' prac. exp.; best ref. Address Y 150, Tribune.

COMMERCIAL ARTIST.

Exp. letterer and design, etc. Address Y 257, Tribune.

COPY WRITER, EDITOR,

Now writes, edits, proofreads ads, wants part or full time work; college degree; 29; married; Christian. Address B 186, Tribune.

SITUATION WTD—FOREMANSHIP; MEchanical engineering graduate desires to begin life's task for best results; union. Address A 466, Tribune.

SITUATION WTD—KELLY PRESSMAN DESires position; thoroughly competent; open shop or private plant preferred; ref. Address B 205, Tribune.

SITUATION WTD—MECH. ENGR., 20 YRS. exp., factory maintenance, production, power plant installation; good executive. Address B 540, Tribune.

SITUATION WTD—MECH. ENGINEER, DEsigning special mach., plant equip., cost problems; marr.; age 30. Address B 474, Tribune.

SITUATION WTD—ADVERTISING WRITER; 15 yrs. exp. for afternoons; the references. Address B 184, Tribune.

SITUATION WTD—YOUNG COLLEGE MAN 22, seed exp.; sales or landscape engineering. Address B 535, Tribune.

SITUATION WTD—ENGINEER; A1 REFRIGeration; good mechanic. Address Y 81, Tribune.

SITUATION WTD—YOUNG MAN DESIRES perm. pos. with chemical engr. concern; 2 yr. college man. Address B 237, Tribune.

SITUATION WTD—DRAFTSMAN; THOROughly exp. in electrical and radio fields. Address B 518, Tribune.

SITUATION WTD—MECHANICAL DRAFTSman; class; 12 years' experience. Ph. Austin 2711.

SITUATION WTD—AS ARCHT. SUPT. OR assistant; 20 years varied exp.; age 52 yrs.; will leave town. Kildare 2798.

SITUATION WTD — BY BAKER, THIRD hand on bread and cake; clubhouse experience. Address B 544, Tribune.

SITUATION WTD — STRUC. ENGR., LIcensed; 10 yrs. exp.; steel and conc.; Chicago. Address B 476, Tribune.

SITUATION WTD — COMPOSITOR; A1; 17 yrs. exp.; mar. Address B 124, Tribune.

SITUATION WTD—CARPENTER, BUNGAlow or cottage; 20 years' exp. 3807.

SITUATION WTD—MAN HANDY, GOOD mechanic with Ford rstr. Ph. Ken. 0994.

SITUATION WTD—BY YOUNG MAN AS machinist. Address B 380, Tribune.

SITUATION WTD—PLUMBER, JUNIOR exp., nonunion; age 33; jobbing or new work. Address B 468, Tribune.

SITUATION WTD—TOOLMAKER; 20 YRS. gen. exp. Address Y 493, Tribune.

SITUATION WTD—LIC. ARCHITECT SEEKS connection. Address J. Tribune.

SITUATION WTD—TOOLS, DIES, EXPERImental designing. Address A 510, Tribune.

SITUATION WTD—CHIEF CLERK'S POSITION can learn Chrysler A cal. Vicinity 4126.

Clubs and Hotels.

SITUATION WTD—COL. CHEF; CHEW FOR summer resort or summer hotel; A-1 ref.; last place 7 years; Edgewater 4014 Vincennes-av. Ph. Atlantic 4436.

SITUATION WTD—RESTAURANT OR TEAroom manager; with ability and personality. Years experience. Best references; married. Address B 146, Tribune.

SITUATION WTD—1ST CLASS CHEF OR chief steward; local; references best; married. Address A 221, Tribune.

SITUATION WTD—JAP CHEF, 2D AND 3D; exp.; refs. Address B 488, Tribune.

Farm and Garden Help.

SITUATION WTD — MAN AND WIFE; white; in country home as caretaker, housework and cook; satisfactory references. Address A 99, Tribune.

SITUATION WTD — MAN; GEN. ALL around work; handy at cars, paint; etc.; country ref. Address B 100, Tribune.

SITUATION WTD—WORKING MAN, MARried; private estate; thor. exp.; also knows all stock. C. Noble, Lake Forest, Ill., Box 386.

SITUATION WTD—MARRIED MAN; TWO branches mid. age, sm., Danish; best ref. C. Dahle, 37 N. Halsted. Monroe 1380.

SITUATION WTD—BY SINGLE MAN ON stock or grain farm; is used to care for horses. Address A 248, Tribune.

SITUATION WTD—HOUSEMAN; LAWN, garden, general, in resort or country. By American Christian; exp. and ref. Address A 427, Tribune.

SITUATION WTD—ON FARM OR COUNTRY place; steady worker; can milk. Address B 116, Tribune.

House Servants.

SITUATION WTD—EXPERIENCED VALET-butler-houseman; attendant sick or mental; pvte. club or hosp.; middle aged; refs. English; city or country. Address B 485, Tribune.

SITUATION WTD—EXP. COL. 2 YRS. TO GOgather in service, chauffeur, butler; wife exp. plain or fancy cook, hskpr.; good ref. Y 99, Tribune.

SITUATION WTD—WHITE MARR. COUPLE; butler; cook or maid; city ref. gen.; no objection to country; EVEN VALLEY, Ill. Ken. 5440.

SITUATION WTD—JAP; GENERAL HOUSEworker. Experienced. For. Address B 491, Tribune.

SITUATION WTD—EXP. GARDENER; CARE auto, etc.; single; good ref.; pr. place; go anywhere. Address Y 99, Tribune.

SITUATION WTD—HOUSEMAN AND GARDENer; Eng.; single; compt.; trustworthy; careful driver; like work. Boulevard 4046.

SITUATION WTD—PRIV. CHAUF.; 5 YRS. exp.; ref. FRED MOORE, Vict. 0180.

SITUATION WTD—CAREFUL, RELIABLE chauffeur; 5 yrs. exp. Ph. Oak 6974.

SITUATION WTD—COL. CHAUF.; 7 YRS. exp.; good ref. Ph. Diversey 7470. Hackley.

SITUATION WTD—CHAUFFEUR; EXP.; good ref. Address B 548, Tribune.

SITUATION WTD—COL. CHAUFFEUR, FIRst class good car. Boulevard 0766.

SITUATIONS WANTED—MALE.

Gentlemen, Teamsters, Chauffeurs.

SITUATION WTD — PRIVATE CHAUFfeur; competent driver and mechanic; over ten years' experience as private chauffeur on high grade cars; knows the city, suburbs, country roads; reliable, honest, temperate; good references. Address A 510, Tribune.

Chauffeur—Thoroughly Exp.

on all high grade cars; white, married; no fam.; best city refs. Call Drexel 3375, Nesbitt.

SITUATION WTD—CHAUFFEUR, GOOD MEchanic, 16 yrs. experience, driver, high class cars. Address A 271, Tribune.

SITUATION WTD—CHAUFFEUR ON TRUCK, 12 yrs. exp.; 30 yrs. old; married; 5 yrs. in last place. Address A 538, Tribune.

SITUATION WTD—CHAUFFEUR; COLlege best ref.; 6 yrs. last place; uniform, licensed; safety assurable; Rodgers, Ken. 5442.

SITUATION WTD—CHAUF. WHITE, SGL.; 10 yrs. exp.; A1 ref. Address A 98, Tribune.

SITUATION WTD—CHAUFFEUR, COUPLE; refs. Country no object, 12 years' experience. Ph. Kenwood 0401, Jackson.

SITUATION WTD — BY CHAUFFEUR; young; private or light delivery; good mechanic. Irving 3241.

SITUATION WTD — CHAUFFEUR; GOOD exper.; careful driver; 31 yrs. of age; high grade cars. Address A 267, Graceland 4006.

SITUATION WTD—CHAUFFEUR; CAREFUL driver; white, married, 35 years; old; steady. Address B 213, Tribune.

SITUATION WTD — CHAUFFEUR; MARried; first cl. ref.; 15 years' exp.; party; family; last pos. 12 years. Victory 8530.

SITUATION WTD—CHAUFFEUR; VALET; can do both; 8 yrs' exp.; thoro. practical CARPENTER; 4636 Clifton-av. Sunny 1171.

SITUATION WTD—CHAUF. FOR PRIVATE family. Phone Kenwood 6690.

Janitors and Porters.

SITUATION WTD—SHORT HRS., FROM 7 to 11 a. m., or bet. such hrs., as janitor or porter; col., 35; refs. Address A 302, Tribune.

SITUATION WTD—NEAT COLORED BOY AS porter or housework; by day or week. Atlantic 3206.

SITUATION WTD—REL. COL. PORTER OR elevator man. Phone Douglas 4382.

Stenographers, Typists, Etc.

SITUATION WTD—1ST CLASS CORREspondent, steno.-sec.; age 27; will educate. Address A 336, Tribune.

Miscellaneous.

SITUATION WTD—A MIDDLE AGED CHRISTian gentleman, wishes a position with a future; no eve. or Sunday work; knows city well; can read, write and speak English and Swedish perfectly; not afraid of work. Address T 216, Tribune.

SITUATION WTD—A CONSCIENTIOUS AND efficient driver seeks connection with reliable real estate or any concern where knowledge of city and suburbs is required as road secretary. Address B 382, Tribune.

HOSPITAL

door attendant, bureau of information, relieve on switchboard. Admit. ward or private patients. Address B 395, Tribune.

SITUATION WTD — EXPERIENCED VALET, valet, butler; wife cook, housemaid; references. Address A 239, Tribune.

SITUATION WTD—MIDDLE AGED, RELIABLE Col. girl, half days; no Sun. Dav. 0486.

SITUATION WTD—COL.; COOK, GEN. HSEwk., Glencoe pref. West 2028.

SITUATION WTD—COL. GIRL TO ASSIST; full or half day. Boulevard 8572.

SITUATION WTD—GEN. HSWK., SM. APT., 3; adults; ref.; $10. 7253 Melrose, Lat.

SITUATION WTD—NEAT COLORED GIRL, gen. housework; 2 in family. Call Oakland 0600 after 1 p. m.

SITUATION WTD — BY YOUNG MAN, AS cook, or helper in home or hotel; German speaking only; also resort. Address Mrs. Kienke, Montague, Mich.

SITUATION WTD—POLICEMAN RETIRING June, as messenger, bank, board or depot; 50; active; give bond. Address A 339, Tribune.

SITUATION WTD—ADVERTISING WRITER; 15 yrs. exp. for afternoons; the references. Address B 184, Tribune.

SITUATION WTD—YOUNG COLLEGE MAN 22, seed exp.; sales or landscape engineering. Address B 535, Tribune.

SITUATION WTD—ENGINEER; A1 REFRIGeration; good mechanic. Address Y 81, Tribune.

SITUATION WTD—YOUNG MAN DESIRES perm. pos. with chemical engr. concern; 2 yr. college man. Address B 237, Tribune.

SITUATION WTD—DRAFTSMAN; THOROughly exp. in electrical and radio fields. Address B 518, Tribune.

SITUATION WTD—MECHANICAL DRAFTSman; class; 12 years' experience. Ph. Austin 2711.

SITUATION WTD—AS ARCHT. SUPT. OR assistant; 20 years varied exp.; age 52 yrs.; will leave town. Kildare 2798.

SITUATION WTD — BY BAKER, THIRD hand on bread and cake; clubhouse experience. Address B 544, Tribune.

SITUATION WTD — STRUC. ENGR., LIcensed; 10 yrs. exp.; steel and conc.; Chicago. Address B 476, Tribune.

SITUATION WTD — COMPOSITOR; A1; 17 yrs. exp.; mar. Address B 124, Tribune.

SITUATION WTD—CARPENTER, BUNGAlow or cottage; 20 years' exp. 3807.

SITUATION WTD—MAN HANDY, GOOD mechanic with Ford rstr. Ph. Ken. 0994.

SITUATION WTD—BY YOUNG MAN AS machinist. Address B 380, Tribune.

SITUATION WTD—PLUMBER, JUNIOR exp., nonunion; age 33; jobbing or new work. Address B 468, Tribune.

SITUATION WTD—TOOLMAKER; 20 YRS. gen. exp. Address Y 493, Tribune.

SITUATION WTD—LIC. ARCHITECT SEEKS connection. Address J. Tribune.

SITUATION WTD—TOOLS, DIES, EXPERImental designing. Address A 510, Tribune.

SITUATION WTD—CHIEF CLERK'S POSITION can learn Chrysler A cal. Vicinity 4126.

Clubs and Hotels.

SITUATION WTD—COL. CHEF; CHEW FOR summer resort or summer hotel; A-1 ref.; last place 7 years; Edgewater 4014 Vincennes-av. Ph. Atlantic 4436.

SITUATION WTD—RESTAURANT OR TEAroom manager; with ability and personality. Years experience. Best references; married. Address B 146, Tribune.

SITUATION WTD—1ST CLASS CHEF OR chief steward; local; references best; married. Address A 221, Tribune.

SITUATION WTD—JAP CHEF, 2D AND 3D; exp.; refs. Address B 488, Tribune.

Farm and Garden Help.

SITUATION WTD — MAN AND WIFE; white; in country home as caretaker, housework and cook; satisfactory references. Address A 99, Tribune.

SITUATION WTD — MAN; GEN. ALL around work; handy at cars, paint; etc.; country ref. Address B 100, Tribune.

SITUATION WTD—WORKING MAN, MARried; private; thor. exp.; also knows all stock. C. Noble, Lake Forest, Ill., Box 386.

SITUATION WTD—MARRIED MAN; TWO branches mid. age, sm., Danish; best ref. C. Dahle, 37 N. Halsted. Monroe 1380.

SITUATION WTD—BY SINGLE MAN ON stock or grain farm; is used to care for horses. Address A 248, Tribune.

SITUATION WTD—HOUSEMAN; LAWN, garden, general, in resort or country. By American Christian; exp. and ref. Address A 427, Tribune.

SITUATION WTD—ON FARM OR COUNTRY place; steady worker; can milk. Address B 116, Tribune.

House Servants.

SITUATION WTD—EXPERIENCED VALET-butler-houseman; attendant sick or mental; pvte. club or hosp.; middle aged; refs. English; city or country. Address B 485, Tribune.

SITUATION WTD—EXP. COL. 2 YRS. TO GOgather in service, chauffeur, butler; wife exp. plain or fancy cook, hskpr.; good ref. Y 99, Tribune.

SITUATION WTD—WHITE MARR. COUPLE; butler; cook or maid; city ref. gen.; no objection to country; EVEN VALLEY, Ill. Ken. 5440.

SITUATION WTD—JAP; GENERAL HOUSEworker. Experienced. For. Address B 491, Tribune.

SITUATION WTD—EXP. GARDENER; CARE auto, etc.; single; good ref.; pr. place; go anywhere. Address Y 99, Tribune.

SITUATION WTD—HOUSEMAN AND GARDENer; Eng.; single; compt.; trustworthy; careful driver; like work. Boulevard 4046.

SITUATION WTD—PRIV. CHAUF.; 5 YRS. exp.; ref. FRED MOORE, Vict. 0180.

SITUATION WTD—CAREFUL, RELIABLE chauffeur; 5 yrs. exp. Ph. Oak 6974.

SITUATION WTD—COL. CHAUF.; 7 YRS. exp.; good ref. Ph. Diversey 7470. Hackley.

SITUATION WTD—CHAUFFEUR; EXP.; good ref. Address B 548, Tribune.

SITUATION WTD—COL. CHAUFFEUR, FIRst class good car. Boulevard 0766.

SITUATIONS WANTED—FEMALE.

Professions and Trades.

SITUATION WTD—DESIGNER OF EMbroideries wants permanent position with reliable house in Chicago; had many years' practical experience and best of references exchanged. Address B 547, Tribune.

SITUATION WTD—WITH INT. DECORATOR by young woman of culture, education and ability, where future is more important than salary. Address A 570, Tribune.

Domestics and Cooks.

SITUATION WTD — NEAT, REFINED GIRL capl. wants home; exch. for asst. housework and keeping children nights; can cook and sew. Address B 352, Tribune.

SITUATION WTD—RESPECTABLE YOUNG woman will give service after 6 p. m. for return for room and board; Southwest Side or Oak Park preferred. Address A 443, Tribune.

SITUATION WTD—1ST CLASS COOK, GEN. or cooking; lge or small home; nights; north side. Address A 448, Tribune.

SITUATION WTD—NEAT COLORED GIRL as maid in office or store; excl. ref. Atlantic 1698.

SITUATION WTD — INTELLIGENT, REliable, middle girl wants clean, light work. Call Drexel 2448.

SITUATION WTD—COL. WOMAN; COOK; perm. work; city after May 15th; exp.; ref. Address Alexander, 3000 Michigan-av.

SITUATION WTD—GERMAN GIRL WOULD like a steady place with small family; no washing. Ph. Buck 6467.

SITUATION WTD—LIGHT DUTIES, EXCELsewer, refs. Address A 465, Tribune.

SITUATION WTD—COL. WOMAN, GEN. hswk., whole or half day. Blvd. 8584.

SITUATION WTD—GIRL, GEN'L HOUSEwork; half days; no Sunday. Ken. 2469.

SITUATION WTD—HOUSEWK., HALF DAYS; reliable; ref.; no Sun. Ken. 2469.

SITUATION WTD—NEAT COLORED GIRL; hswk. no cook.; child nurse. Drexel 7318.

SITUATION WTD—REL. COL. MAID; NGTS. or short hrs. days; exp.; ref. Ken. 9066.

SITUATION WTD—NEAT COLORED MAID; city; references. Douglas 3740.

SITUATION WTD—HOUSEMAID; WHOLE or half days. Phone Douglas 1589.

SITUATION WTD—MAID ON HOUSEWORK. Ref. Douglas 7026.

SITUATION WTD—DAYS; EXP. IN HSWK., sewing altering garments. Douglas 8416.

SITUATION WTD—LADY, WITH SEVERAL years' experience in housekeeping, typewriting, general office work, pay roll, insurance. Address A 452, Tribune.

SITUATION WTD — FIRST CLASS D. E. bookkeeper, commercial or mfg. firm; 9 yrs. exp. Address T 264, Tribune.

SITUATION WTD—A-1 BKPR.; FULL CHGE.; trial bal., P.-L., and bal. sheet; also pos.; sal. $35-$40; FRENAH, Oak Park 8956.

SITUATION WTD—BKPR., GENL. CLERK or cal.; sick; EVEN VALLEY, Ill. Ken. 5440.

SITUATION WTD—COL. MAID; GEN. HSWK. or cook. 529 S. 37th. Doug. 7376.

SITUATION WTD—COL. BOOKKEEPER or day work; Colored. Doug. 5705.

SITUATION WTD—NEAT COL. GIRL; HALF days housework; by week. Blvd. 4954.

SITUATION WTD—WHITE GIRL, GEN. housework; Colored, Call Mon. Evans, 5585.

Hotels and Restaurants.

SITUATION WTD—BY 1ST CLASS LAUNdress or chambermaid; best ref.; out of town city preferred. Address A 477, Tribune.

SITUATION WTD—WOMAN WITH 5- YEAR old boy; waitress in summer resort or country hotel. Address Y 171, Tribune.

SITUATION WTD—BY EXPERIENCED COOK; best ref. Address B 73, Tribune.

SITUATION WTD—COLORED, EXPRD. MAID or housekeeper; hotel. Boulevard 4677.

Housekeepers and Caretakers.

SITUATION WTD—HOUSEKEEPER, PROtestant, elderly; refined; capable of supervision of

WANTED—MALE HELP.
Stores and Offices.

ghting Fixture Salesman.
ceptional opportunity for high grade, ex-enced retail salesman to become associ-ed with established firm. Splendid ...ity confidential. Address F K 291, Tribune.

LINOLEUM SALESMAN.
arpet, drapery, and shade combinations man wanted, for small store just ... in the town. Excellent opportunity for ... with the business. Publicity ... created in confidence. Address F P 139 ...

DP BANK HAS OPENING FOR SPECIAL ... olicemen. Applicant must be well recom-...dent, of pleasing personality and ... years of age. Address S F 256, Tribune.

N—YOUNG, OVER 22 YRS. OF AGE, ... clerical work in mfg. office; must be able to figure accurately, handle correspond-...detail and have reasonable ability for ... ities if occasion requires; permanent ... ish one; give experience, education ... you have been earning; sell yourself ...fly in first letter. Address S B 504 ... bune.

N — YOUNG, FOR CREDIT DEPART-...ent; must be good correspondent, under-...nd bookkeeping and office detail; perma-...t position; splendid opportunity for ... with initiative. Write fully. Address ... 116, Tribune.

AN—GOOD PAY TO YOUNG MAN 20 TO ... as assistant to owner and manager ... where best known brands of meats ... are carried; city of 45,000 ... Chicago; window trimming ability ... ; state age, experience, etc. S. H. ...RDON, 219 Market-st., Kenosha, Wis.

MAN—YOUNG,
8 or 19 years, bright, for credit dept.; ...e chance for advancement; state age, ex-...ence and salary expected. Address S I ... Tribune.

AN — CHICAGO PAINT MANUFAC-...urer, with some paint experience, wants ... correspondence; must be tactful; ... should be helpful. State age, qualifi-...tions and salary desired. Address B 69 431 ... bune.

N—YOUNG, IN LARGE NORTH SIDE ...eal office; experienced in billing on type-...ter and general office work; good opportu-...y; state age, experience and salary ex-...ted. Address O O 282, Tribune.

AN—YOUNG, 18 TO 20 YEARS OF AGE ... who has some posting experience; agreeable ...ition with advancement; state age, ex-...ence and salary to start. Address T O ... Tribune.

N—YOUNG, BY SOUTH WATER-ST. ... wholesale house to assist in office work; hours ... a. m. to 5 p. m. Reply in own writer, ... Address S A 348, Tribune.

N—YOUNG, FOR GENL. OFFICE WORK; ... good clerk; with knowledge of bookkeeping, ...perience and salary wanted. Address T M 347, Tribune.

AN—YOUNG, FAMILIAR WITH BOOK-...eeping, to take charge of auto parts and ... accessories and devices sales. Summer ... Sales Co., 69th & Halsted-st.

N—YOUNG, EXP. BURROUGHS CALcU-...lator operator on timekeeping and cost ... ; see Mr. Carey, SIMONDS SAW & ...EEL CO., 1624 Wabansia.

AN—YOUNG, FOR MAILING DESK AND ... ome office work. Good opportunity. State ... salary and references. Address S I 5 ... Tribune.

AN—YOUNG, IN DRUG STORE TO TAKE ... charge of soda fountain. Address P L ... Tribune.

SODA DISPENSER—TO TAKE CHARGE OF ... fountain. Give full information as to ex-...perience last 3 years, salary wanted, age, ...nationality, etc. Address S G 213, Tribune.

STATIONERY SALESMEN.
Experience in general line necessary. Store ...positions. Permanent. Mention experience ...d references. Only those really desiring to ...come to Chicago given preference. Address ...E 89, Tribune.

STENOGRAPHER,
experienced, about 23 years of age; high school graduate; permanent and good future for the right man. Call Room 1825 Peoples Gas Bldg.

STENO. FOR SALES MFG.
Advance to sales position if capable. Bright ...beginner will do. Logansport, Ind. Address ...C 507, Tribune.

STENOGRAPHER — WITH CORRESPOND-...ing ability as assistant to sales manager; ...West Side mfr.; bright opportunity for alert ...ample man. Give age, experience, salary ...quired. Address A 359, Tribune.

STENOGRAPHER—EXPERIENCED; YOUNG ... man, preferring on South Side; permanent po-...sition; good opportunity. See Mr. Smith, ...Goodrich Motor Car, 2442 S. Michigan.

STENOGRAPHER — MAN; EXPERIENCED, ... with knowledge of bookkeeping. State age, ...references and salary. Address T P 247 ... Tribune.

STENO.—RAPID, SHORTHAND, TYPING ... with detail experience; advancement right ...party. Address S P 56, Tribune.

STOCKKEEPER.
FURNITURE.
For retail warehouse; must know how to pick orders.
L. KLEIN,
Halsted, 14th and Liberty.

STOCK KEEPER—STATIONERY DEPART-...ment. Chance to step into position of young ...man about 23 years of age to take charge ...of the department. Must be active. Good ...steady job. Have store experience. Federal ...Electric Co., 3700 S. State-st.

TELEPHONE MAN.
Real Estate Experience.
Must be able to produce results; good op-...portunity for right man; salary and com-...mission. Evenings, 1510 Mr. Schaffer, 1118 ...S. Dearborn, Room 210.

TELLER—COLLECTION AND DRAFT; EX-...perienced. Noel State Bank, 1601 Milwaukee-av.

TIRE ADJUSTER.
We require a man thoroughly experienced ...in handling adjustments, and capable of con-...ducting office detail. Good personality and ...clean record essential. Write fully and ...state salary desired. Address S F 1, Tribune.

YOUNG MAN—FOR PERM. POSITION IN ... sales dept. of wholesale firm; state age, ...education, experience, salary wanted. Address ...B 496, Tribune.

YOUNG MAN—AMBITIOUS TO LEARN THE ... real estate and building business; give age, ...experience and references. Address S G 308 ... Tribune.

YOUNG MAN—ABOUT 23 YEARS OF AGE; ... nice personality; sales exp. preferred; sta-...ble; commensurate with ability; east side ...resident. Address S F 176, Tribune.

YOUNG MAN 16 TO 18
As foreman's clerk. Apply MORTON MFG. ...CO., 5139 W. Harrison-st.

YOUNG MEN—FOR BANK CLERKS, 15-18 ... years of age, grammar school graduates ... or best appearance; experience unnecessary. ...Address S 344, Tribune.

YOUNG MAN—TO KEEP CYLINDER RE-...cords and use typewriter. Room 2000, Board ...of Trade Bldg. Good opp.

WANTED—MALE HELP.
Stores and Offices.

YOUNG MAN
16 or 17 years, to learn business and work ... office of large manufacturer; fine working ...conditions; permanent position.
Sewell-Clapp Envelope,
4201 Belmont.

YOUNG MAN, 20-23,
Seattle, living South or West Side, with ef-...fice experience, for order department of ...manufacturing firm; prominent and good op-...portunity for alert, willing worker; state age, ...salary desired to start. Address S C 51, ...Tribune.

YOUNG MAN
over 25 years old for order dept. in whole-...sale jobbing dept. Must be thoroughly ex-...perienced and capable. Good opportunity for ...advancement. Paul Morton, Inc., 115 S. ...Market-st., 4th floor.

YOUNG MAN—TYPIST, MUST BE GOOD ON ... detail to take care of orders; also general ...office work. Good opportunity for ambitious ...young man in home office of large manufac-...turing institution. State age, experience and sal-...ary expected. Address: T M 248, Tribune.

YOUNG MEN, RECENT FOUR YEAR HIGH ... school graduates, to learn catalog compo-...sition; must be typists; permanent; good ...chance for advancement. State age, educa-...tion and experience. Address S F 151, ...Tribune.

Young Man, Office Work.
Age about 21; good at figures, able to ...operate typewriter; some errands. State ...wages and age. Address S E 325, Tribune.

YOUNG MEN.
Remington typewriter operators; steady ...work, 50 cents per hour. 223 W. Jackson-...blvd., 6th floor.

YOUNG MAN.
Good penman. Stock record. State age, ...salary desired and experience if any. Ad-...dress S E 338, Tribune.

YOUNG MAN—FOR CLERICAL WORK IN ... production office; 17 to 20 years old. State ...age and salary expected. Address T N 248, ...Tribune.

YOUTH—BRIGHT, WHO HAS HIGH SCHOOL ... education and who is now going to night ...school, for financial compilation work; good ...pay; 5½ hrs.' work daily. Apply Mr. Mac-...Cliff, 200 Hearst Bldg.

Executives and Managers.
SALES EXECUTIVE FOR SPECIALTY SELLING BUSINESS.
A Cincinnati concern engaged in the direct-...to-consumer business is seeking the services ...of a young man thoroughly familiar with all angles of specialty selling. He should ...be qualified to take full charge of the sales ...and correspondence end, and become the ...local head of a rapidly growing organization. ...A rare opportunity awaits the right man. ...Please write us fully regarding your age, ...experience, references, salary, etc.
THE GORDON-MAIX CO.,
Rookwood Pottery, Cincinnati, O.

ARE YOU THE MAN?
A young and successful $150,000 manu-...facturing Illinois corporation, located South ...side of Chicago, whose business is rapidly ...expanding is in need of a real man who ...can learn our business and become general ...salesman working directly under its president. ...Only a man who has had and will know ...staple line sold through distributors and ...dealers. Opportunity to invest and become ...second largest stockholder. State your age ...and past record for 10 yrs. and qualifications. ...Also amount of your available financial re-...sources all in your first letter. Gentiles only. ...Give telephone number. Address P L 435, ...Tribune.

CREDIT MAN—A LARGE SOUTH SIDE IN-...stallment house selling direct to consumer ...and also to dealers has an opening in its ...credit department for a high class experi-...enced credit man. The position is that of ...assistant but carries with full responsibili-...ties in the department. Salary will be from ...$200 to $225 per month with good ...prospects. If you want to be considered ...write a brief detail of your business, duties ...employed in credit work, kind of goods han-...dled and your age. Address T N 244, Tribune.

SALES DEVELOPER—$15,000 TO $25,000 A ... year to general line merchandise. Applicant ...must have knowledge of general merchandise ...and personal acquaintance with general and ...retail merchants in either Michigan, Illinois, Ohio or Iowa. Do not apply unless ...you have extensive acquaintance in one of the ...above states. Only well recommended have ...my vision and are willing to work. In ...answer give complete information such as ...nationality, references, business experience. Ad-...dress A P 162, Tribune.

PLACEMENT MAN.
We have a very attractive proposition to ...offer an experienced private employment ...executive. THE ADAMS AGENCY, 220 ...HEATER-ST., SUITE 1202.

SALES MANAGER,
Resourceful, with proven selling record and ...ability pricing, training, and operating sales-...men, selling to dealers on commission draw-...ing account basis; permanent salaried posi-...tion, with advancement to Branch Mgr., for ...right man; give full personal experience. Ad-...salary required to start; location, Milwaukee. ...Address Lowell Manager, E. M. H. CO., 1534 ...S. Western-av., Chicago.

MAN.
Young, retired, about 30 to 40 years of ...age, capable of managing high class loop ...lunch counter; must have practical tea room ...or cafeteria experience; must be energetic, and ...qualified to handle help intelli-...gently; good opportunity for right party. ...Write, giving full personal data, and ini-...tiative, and be

WANTED—MALE HELP.
Salesmen, Solicitors, Etc.

AN EXTRAORDINARY OPPORTUNITY.

A MILLION DOLLARS COMPANY WITH 40 YEARS OF ESTABLISHED SUCCESS OFFERS A PROPOSITION OF GREAT MERIT WHICH INCLUDES UNLIMITED POSSIBILITIES TO CLEAN CUT HIGH GRADE, EMPHATIC MEN OF DETERMINATION. WE OFFER GOOD TERRITORY, EASILY ACCESSIBLE FROM OUR CHICAGO BRANCH OFFICE. GORGEOUS AND ELABORATE ADVERTISING CAMPAIGN IN FULL OPERATION. THIS NEW HIGH GRADE SPECIALTY IS DESIGNATED BY THE UNITED STATES GOVERNMENT AS ONE OF THE GREAT INVENTIONS OF THE DECADE. IT PRODUCES A NEW CASH PROFIT OF 93 CENTS ON EACH $1 TO THE MERCHANT. INCREASES AND EXPANDS HIS BUSINESS FROM 20 TO 50%. COMMISSIONS AVERAGE $180 TO $1,500 PER SALE. EASY DEFERRED PAYMENT SALES PLAN. THIS IS POSITIVELY THE GREATEST OPPORTUNITY EVER OFFERED FOR REAL SALESMEN. COME TO OUR DISPLAY ROOMS AND WE WILL PROVE IT. YOU BE THE JUDGE. THIS IS PRACTICALLY OUR FIRST OFFERING OF TERRITORIES. WE INVITE YOUR INSPECTION AND INVESTIGATION. ONE MAN SOLD 5 OF OUR LINE THIS WEEK. COMMISSION $2,600. SEE MR. KITTRIDGE.

MILLS NOVELTY CO.,
Jackson-blvd. and Green-st.

1 SQUARE WEST OF HALSTED-ST. BETWEEN THE HOURS OF 9 TO 12 AND 2 TO 4 MONDAY AND TUESDAY.

OUT OF TOWN APPLICANTS PLEASE WRITE.

AN OPPORTUNITY FOR LIVE SALESMEN

TO LEARN THE FORD BUSINESS FROM THE GROUND IS OFFERED BY LARGE WEST SIDE FORD DEALER. WE NEED AGGRESSIVE MEN TO SELL FORD CARS AND TRUCKS ON SPECIAL HIGH COMMISSION BASIS. PERMANENT POSITION FOR STRONG MEN. NOTHING BUT HARD, AUTO EXPERIENCE NOT NECESSARY. EVERY POSSIBLE HELP GIVEN NEW MEN. WE HAVE SOLD WORKERS WHO MAKE $5,000 THE FIRST YEAR. ADDRESS S F 120, TRIBUNE.

AN EXPERIENCED BOOK SALESMAN

To assist in launching America's newest and most useful reference work. Planned, prepared and completed since world war. Edited by leading educators, published by nationally known publishing company. Unusual opportunity for real advancement. Special proposition to producers. Men with record required; give phone number. Address P L 443, Tribune.

APRON SALESMEN

By established manufacturer of apron frocks for southern Illinois, Indiana and Wisconsin. Also openings in west and south. Commission basis only. Give references. Call or write Room 1709 W. 24th-pl.

ARE YOU THIS MAN?

Manufacturer of fire brick and clay product materials seeks salesman for Illinois; splendid opportunity. Address P E 550, Tribune.

ART BOOKS SOLICITORS—CALL BETWEEN 9 and 10 in the mornings. 53 E. Washington-st., Room 822.

ATTENTION, Subdivision Salesmen.

Sales representatives for one of the most progressive subdivision organizations in Cook county.

To those with experience and a working knowledge of salesmanship, acquainted with the north side, we tender an offer to work for us which will prove to be to their decided advantage.

We have properties in Nile Center, Chicago, and along the north shore up to the Wisconsin state line.

A splendid opportunity is offered through our office, branch offices to men and women of character, ability, and integrity. Call between 9 a. m. and 9 p. m.

KRENN & DATO,
EXCL. AGTS. FOR MRS. ROCKEFELLER McCORMICK PROPERTY.
BRANCH OFFICE,
5004 N. PARKWAY.
CORNER HOWARD ST.

ATTENTION, SALES MANAGER!

If you have sold subdivision property and have a selling record we can place you in charge of a department where you will be given the opportunity of organizing a sales force of your own. We now have over $3,000,000 worth of high grade subdivision property located in the best section of Chicago, also property in Kenilworth and Wilmette. Permanent position with liberal contract. Call Mr. Kelly, sales manager.

TALMAN & THIELE
REALTY ASSN.,
53 W. Jackson-blvd., Rm. 1144.

ATTENTION, SALESMEN! A BETTER POSITION.

You can earn a good income selling lubricating oils, greases, paints, and disinfectants direct to users. No experience required; no investment; orders, not goods; exclusive territory; steady year around work. Satisfaction guaranteed. Write today, giving references. GEO. WATSON & CO., (Est. 1901), Dept. 1, Station C, Chicago.

ATTENTION!

Gentlemen, married, around 35 years old, residing in or near Chicago, employed; party selected will have my personal co-operation and interest. If you are satisfied with present job, but want unlimited sales service and receive large earnings, Position permanent. Write fully about yourself, giving age and phone number. Replies treated strictly confidential. Address P L 443, Tribune.

ATTENTION,
STOCK AND BOND SALESMEN!

We have a live one that can beat your best record of earnings. It will pay you to see us. Satisfactory commission references required. 208 S. La Salle-st., Room 1403.

AUTOMOBILE SALESMEN!

Are you a real, experienced automobile salesman? Are you a fellow with the ambition—ability to sell a car on quality? Are you anxious to "drive somewhere"—to identify yourself with a rapidly growing house; willing to join hands and pull with us? No matter what your present connection—if you are not entirely satisfied, you owe it to yourself to investigate the opportunity awaits you here. Applications will be treated confidentially. We have just opened a Loop office and require a man to be in charge. Call 1027 Rookery building at 9 a. m. Monday.

DISTRIBUTORS WANTED

With dependable sales force, on commission basis, for new very valuable line metal and fabric specialties. Exclusive territory. Big merits; desirable profits. F. G. STEWART & CO., 3205 Southport-av., Chicago.

DISTRIBUTORS WANTED—EXCLUSIVE LARGE cities. The GLAROW Wonderful glare protection. No bolts or screws. Will not mar car. Sells for $1.00. 100% profit. Absolutely new. Quick seller. Glarof Mfg. Co. Sioux Falls, S. D.

DISTRICT MANAGER—TO ESTABLISH men to make $75 per week or more; automobile exper. not necessary. Call in person after 9 a. m. Valentine, Uptown Chevrolet, 4815 Broadway.

AUTOMOBILE SALESMAN.

Experienced man to sell Studebaker and Oldsmobile cars; a complete line of fast selling sixes; best proposition to right party. See W. H. Keefe at AUTO SALES, 2948 S. Kedzie-av.

AUTO INSURANCE

We have attractive openings for a few good men who are interested in a good return for real effort. Call before 1:30. General Motor Underwriters, 202 S. State-st.

AUTOMOBILE SALESMEN, 2

A real opportunity exists for two live wire men to sell Chevrolet cars and trucks for newly appointed dealer in Chicago's fastest growing and most prosperous community neighborhood; all co-operation given; a worker should make at least $100 a week during the first 6 months. Telephone NR. LAKE 7277 Monday morning for an appointment. Mansfield 0707.

AUTOMOBILE SALESMEN

With or without experience. The season is here and so is real money. Loyalty of sales is your opportunity. 5045 Kimball-av.

AUTO SALESMEN

to sell Ford cars and trucks; splendid territory for two real workers; experience necessary. C. G. Arnold & Co., 9725-29 Ogden-av.

AUTO SALESMEN—TO SELL RICKENBACKER and Rollin cars; exp. only; gd. prop. to right parties. 4735 Fullerton-av.

WANTED—MALE HELP.
Salesmen, Solicitors, Etc.

BAD DEBT SERVICE SALESMAN—$200 weekly; prompt pay; no soliciting or listing accounts; contracts only; original plan. Exclusive territory. SHERRY MERCANTILE AGENCY, Lexington, Ky.

BE YOUR OWN BOSS!

Why work at an inside job and punch a time clock four times each day? Your health and your opportunity for advancement will improve with an outside position. I want to train 3 men as city salesmen who are willing to work hard 8 hours per day for $40 per week during their training period. Every cooperation and assistance given to make you succeed.

MR. GOOD,
Room 918,
77 W. Washington-st.

BIG EARNINGS FOR SALESMAN

acquainted in Texas, Louisiana and Mississippi, now selling the dry goods trade, to represent responsible house.

Tell us who you are, etc.
Address S F 115, Tribune.

CALENDAR, PREMIUM, AND SPECIALTY salesmen—Write us quick. New proposition; big novelty; reliable firm. A postal will bring it. Address local Zanesville, Ohio, Products Co., Zanesville, O.

CAN YOU MEET PEOPLE?

We are in a position to take on several new salesmen. Previous sales experience either in investment or insurance lines would be an asset but is not essential. We present in an entirely new manner—to men in business as well as to the average wage earner—a thrift program, which allows him to save for himself in the future through monthly deposits in the Illinois Merchants Trust Company, and at the same time to provide for the future welfare of his business or his family if he should die. The supply of prospects is unlimited, for there is no one who cannot save at least a few dollars a month under our plan.

This is a dignified, profitable, permanent connection for the right man. In Chicago it is identified with one of the largest financial institutions in America, and you need not fear to call back to see your clients. The fact that we already have quite a large number of depositors in Chicago alone shows its appeal. We will work with you and give you expert sales instruction, necessary to present the proposal effectively. Let us explain our plan and show you what some of our men are doing with it each week and you can judge for yourself the opportunity it holds for you.

APPOINTMENT BY PHONE ONLY.
STATE 8176;
ASK FOR MR. CARTER.

CANDY SALESMAN — EXPERIENCED, WHO is now traveling Illinois and who is well acquainted with the wholesale candy jobbers to introduce Joon Tang, the only 5c mailed milk nut bar on the market. We are starting an intensive campaign and can offer a real proposition to the man who can qualify. Kidd & Co., Inc., 220 W. Huron.

CANVASSERS

Honest, faithful workers, men or women, to sell fresh house to house to home owners; a handsome, sanitary, inexpensive cement garbage box; almost every property owner is a prospect; liberal commissions; average $30 a week is guaranteed, but that can be easily doubled. Write or phone for interview. CHICAGO CEMENT PRODUCTS CO., 3617 Wall-st., Central Mfg. District.

CHEVROLET SALESMAN.

Experience not necessary. Earning possibilities, $3,000 to $5,000 a year. 5008 S. Ashland-av.

CHICAGO REPRESENTATIVE—WHO can advertising and ambition to connect importantly with decidedly novel domestic trade paper. Interviews in Chicago week of 12th. State experience and references. Business Equipment Publishing Co., 320 Broadway, New York City.

CHOCOLATE COATING

Salesman — By one of the largest manufacturers of their kind, to cover middle central territory; very liberal arrangements, with good future. All replies treated confidentially. Reply, giving age, and details concerning full experience. Address S E 232, Tribune.

CIGAR SALESMEN—TO SELL OUR BIG 10c line; entire cost cigar to the trade on a plan where the smoker gets a box of 50 cigars free for the return of 5 box covers. Easy to sell; quick business assured. Address S F 106, Tribune.

CIGAR SALESMAN—EXPERIENCED, WITH best established cigar line in Illinois; state age, experience and salary desired. Address A 363, Tribune.

CLUB MEMBERSHIP SALESMEN.

The Midwest Athletic club, being organized on the West Side, can use a few high grade salesmen with good references. Call 9 to 12 a. m. Wednesday at 1543 W. Madison-st. Ask for E. H. Riddle, chairman Organization Committee.

COFFEE SALESMAN.

Splendid opportunity for man acquainted with retail grocery or hotel and restaurant trade. Good salary to right party. Address S F 81, Tribune.

COLLEGE MAN—TO SELL ADVERTISING space in Nursery News. To attend in loop. Reg. money. Give phone number. Address A 218, Tribune.

County Representatives

At once, to distribute in rural districts a "Chicago" product; good sales stock; line of nationally known company. Highest commissions commensurate with type of territory. Unless application is desirable don't address. S F 204, Tribune.

COME TO SEE US.
215 W. RANDOLPH.

Men having specialty sales crew managing, canvassing custom shirt or clothing, and similar experience; clean cut, money making proposition; clean cut, money making opportunity; state all; confidential. Address P L 450, Tribune.

COMPETENT SALESMAN WANTED TO SELL high grade cigars to the retail trade; must be acquainted with the trade in Chicago; a real opportunity for the right man. Address P L 444, Tribune.

CONSTRUCTION SALESMEN

Experienced men to sell Ford trucks and Fordson tractors; Illinois, Indiana and Wisconsin. Also openings in west and south. Commission basis only. Give references. Address S F 209, Tribune.

CONTRACTORS' SALESMAN

Experienced in selling concrete mixers, hoists, etc. Address P L 442, Tribune.

CONVINCING SALESMEN

Who can produce results. Unlimited opportunity. Address P E 550, Tribune.

CORRESPONDENT—WANTED, A MAN WITH good education, collection experience, and ability to write forceful letters. Address P L 440, Tribune.

CREDIT MAN

Wanted by large manufacturing concern; must be experienced in handling collections; state age, experience and salary expected. Address P L 441, Tribune.

DEALERS WANTED

To handle the Ideal Electric Vacuum Cleaner; a real proposition to the right party. Call Room 1207, 5 S. Wabash-av.

DEALERS WANTED

For our Saturday Evening Post advertisement. All improvements in and 50 modern residences now building. Want several high grade men—experienced employment. Apply Saturday, Sunday, or Monday afternoon, 2 to 3. at Northwest Branch, 3147 N. Cicero-av.

DEALERS WANTED

Can earn $50 to $100 or more weekly in spare time. Address B 436, Tribune.

DEALERS WANTED

Diplomatic, a producer, executive ability, handle men, secure jobbers and jobbing salesmen co-operation, Colorado territory preferred, thoroughly acquainted. Address B 114, Tribune.

DEALERS WANTED

To sell direct to consumer; capable of becoming sales managers; state age, experience. A 597 Tribune.

DEALERS WANTED

Who would like to join a live sales force and make big money. We teach you and help you in every way. You need no experience. Call 10 to 12 this morning at 1543 W. Madison-st. yours. You do not need to stay in the mediocre class these days, take advantage of the prosperity that is around you. Call any time up to 5 p. m.

BANKERS' REALTY SYNDICATE,
Room 1207, 5 S. Wabash-av.

DEALERS WANTED

Men—No experience necessary, you can make from $25-$35 weekly and bonus in your spare time. We teach you how. Telephone Mr. Voss until 9 a. m. See Mr. Voss, Suite 1, 1608 W. Madison.

DEALERS WANTED

Man—Young, to solicit and deliver cleaning and dyeing; must be experienced and able to operate auto. Give references. Address P J 363, Tribune.

DEALERS WANTED

Men — Young, 25 to 30 years of age and single. If you believe you can make good as a traveling salesman, we will give you an opportunity to prove it; small salary to start, but a good proposition if you can make good. This is an opportunity to become associated with an old established and reliable manufacturing company. Phone Monday for appointment. H. D. LAVIDGE, Victory 7600.

DEALERS WANTED

Men—Young, in and out of a job, who want to make their spare time pay from $20 to $30 a week; are offered an attractive proposition to sell an article which every man buys on sight. Made by Ingersoll, the dollar watch man. Retails for $1. You don't need to be a salesman. Merely to show it to sell. Big profits. Quick sales and constant repeat business. Apply 1 to 5 p. m. New Haven Co., Room 41, Ingersoll, President, 476 Broadway, New York City.

DEALERS WANTED

Men
Can earn $50 to $100 or more weekly in spare time. Address B 436, Tribune.

DEALERS WANTED

Neckwear salesman.
St. Louis men's neckwear manufacturer. One acquainted with trade preferred. Phone Harrison 4777 for appointment.

DEALERS WANTED

Neckwear salesman—To sell to chain store buyers; new men's jewelry novelty; pocket sample; big seller. Manufacturers, 142 N. St. Clair-st., Toledo, Ohio.

DEALERS WANTED

Men
Who have established trade or in position to secure or control large orders. Good income immediately to man who can produce. An exceptional opportunity. Address P M 366, Tribune.

DEALERS WANTED

Representatives — National association, long established and service manufacturing interests exclusively, requires services two well educated men in membership solicitation. Interesting letter of application, graph and full information concerning age, family responsibilities, etc., salary basis. Address A D 10, Tribune.

DEALERS WANTED

Men who can appreciate a connection with a real old line institution that will give special attention to the producers. We paid over $500 in bonus money last month. Large cash prizes for the producers. A ground floor office will be open in the Loop about June 1. Plenty of real live leads, besides a large mail campaign which is now under way. Call and see Mr. Gerald, manager, room 1501, 10 S. La Salle.

DEALERS—ON OFFICE APPLIANCES. Opening for man earning $10,000 per year on straight commission basis after paying their own expenses, traveling out of Chicago; average sale of about $5,000. Established company, have had successful installations for years with similar devices in another field with nationally known concern. A salesman in this other field in 1923 actually reached the higher earnings named above. Salesmanagership may be earned later, but not yet with company having executive ability and after 2 or 3 years sales' performance as top notch salesman. Address P T 240, Tribune.

DEALERS—AN OPPORTUNITY

Where a good income is offered to some reliable person who desires outside work. Our proposition is selling from house to house a line of improved sanitary kitchenware. It is meeting with success in other places and you may be the proper party to have Chicago and vicinity. This is no penny affair. We want a live wire, either man or woman, to whom a route must be furnished. Address A C 30, Tribune.

DEALERS—INDEPENDENCE AND LARGE INCOME. Ambitious men, working five hours daily, make a net profit of $7, $8, $9, $10, on up to $50 a day. Can be operated by you to prove this. The unusualness of the hosiery is the secret. Klos Knit, fi silk, lisle, and fancy hosiery for men, women and children. Ready seller for all the family. Klos Knit Hosiery, Box 2, Norristown, Pa.

DEALERS WANTED

To sell our cigars on commission as a side line. Prefer candy salesmen with established territory. Our cigars are advertised and are good sellers. Add $100 a month to your income, easily. Address P T 24, Tribune.

DEALERS WANTED

We have outgrown our present sales organization, require the services of a number of high grade salesmen to develop our present branches and to assist in starting new ones; personality and selling ability first consideration; a pleasant and profitable work. Call Monday morning from 9-1 Mr. J. A. Tucker, 300 Fine Arts Bldg., 410 S. Michigan-av.

DEALERS WANTED

For strong line of ladies' and children's belts, bags and purses, to call on department store trade in Chicago and vicinity; one preferred who is acquainted with leather goods buyers; hustlers only; commission basis. Write, giving references and full particulars. J. Fox & Co., Pratt and Greene-sts., Baltimore, Md.

DEALERS—IF YOU COULD OFFER a business man high grade specialty his ad imprinted in gold, in quantities as small as a single gross, cheaper than he buys his orders for pencils, so he could use them himself or as an advertising novelty, wouldn't you think you had a real live proposition? Easy sales. Big commissions. Mr. Holbe, Sales Mgr., 25 Church-st., New York City.

DEALERS — OLD ESTABLISHED FORD Co. Bonds, Loans and Leases. SUCCESSFUL RECORD. TO SELL PASSENGER CARS. MEN WITH DOMINANT QUALIFICATIONS THAT CAN FIT INTO OUR ORGANIZATION, IF YOU HAVE A RECORD APPLY AT ONCE. ADDRESS P 376, TRIBUNE.

DEALERS—WOOL GROWERS' OFFER, $50 to $100 weekly to salesfolks to introduce all-wool clothing, underwear, sweaters, hosiery; exclusive; good profits; no peddling; grower to users at mill prices; no peddling, no capital, no experience; all or spare time; 150% profit. Woolknit Mills, 2507 Grand-av., Milwaukee, Wis.

DEALERS—MAKE $50 WEEKLY. SPARE time, selling Initial Stamps. Write for purchaser's name inlaid; minimum commission $2; everybody your prospects, homes, stores, offices, factories; our men selling two and three hourly. Sells on merit. Rubber Type Products Co., 20 Broad-st., New York.

DEALERS—SELL EVERY DETAILER AT-tached; a displayed new invention of great selling merit; unusually advantageous terms; look ord. from free pocket mod.; lib. com. basis; exclusive; big repeater. Write or wire Wr. today. Universal Co., Arlington Hts., Mass.

DEALERS—EXP. COLLECTION AGENCY solicitors for road; per feature bonded contract; no coll., no chge.; full extraordinary liberal commissions paid on receipt of business; write fully. Bonded Collection Agency, 1600 Broadway, Paducah, Ky.

DEALERS—HUSTLING, WITH CAR, TO handle the World's Greatest Tire Patch. Wholesales everywhere; sold here, going fast. Wonderful side line. Sales gear. Profits 100%. American-Dixie Products Co., Memphis, Tenn.

DEALERS—HOSIERY TO KNOW; FULL or part time; state if you supply, unlimited. Mr. Christenholz, Cen. 8875.

DEALERS—SELL EVERY RETAILER AT-tached; a displayed new invention of great selling merit; unusually advantageous terms; look ord. from free pocket mod.; lib. com. basis; exclusive; big repeater. Write or wire Wr. today. Universal Co., Arlington Hts., Mass.

DEALERS—SELL TO THE RETAIL trade of Chicago three numbers of ladies' hose that can be retailed at $1; state experience and give references; commission basis. Jason Hosiery Mills, 129 5th-av. N. Y. City.

DEALERS — TO SELL PICTURES AND buttons of Cardinal Mundelein at parade to-day; sell all week. Apply Sun. 4 to 7 p. m. Mad.

DEALERS—HIGH GRADE SPECIALTY; something new; must be a live wire; can make money to the right man. N. E. Cor. Fulton and Peoria, 2d floor.

DEALERS—CALLING ON HABERDASHER and dept. stores to handle sport jackets, coats, side line; comm. basis; refs. Packard Bldg., Rm. 814, Fifteenth and Chestnut-sts., Phila.

DEALERS — THREE, WITH PERSONAL TRY AND EXPERIENCE TO INTERVIEW PROSPECTIVE BUYERS OF PRODUCTS; LEADS. CALL ROOM 803, 624 S. MICHIGAN.

DEALERS — VACUUM CLEANER; BEST proposition; to manage and direct salesmen. Royal Vacuum Cleaner Co., Cleveland, O.

DEALERS — POWERFUL SPECIALTY; will furnish positive evidence salesmen making $25 to $50 day. Address P 311, Tribune.

DEALERS—SELL SILK LAMP SHADES on comm.; state exp. Address S F 109, Tribune.

DEALERS—3 CITY. APPLY 9-10:30 A. M. See Mr. Gernon, R. 637, 29 S. La Salle-st.

DEALERS—KNOWLEDGE OF BATTERIES helpful but not necessary. Address B 446, Tribune.

DEALERS—FOR RUG TRADE, FOR DRY goods trade and for furniture trade; make good money. Seiz Best Co., 15 W. Kinzie-st.

DEALERS — CALLING ON SPORTING goods and sport shops; carry patent outfit as side line. Canal 1564.

DEALERS—SPECIAL TO SELL FLASHER for Ford cars. 3040 Ravenswood-av.

DEALERS—TO SELL COAL FOR RETAIL trade; liberal commission. Address P M 210, Tribune.

DEALERS—WANTED, A MAN WITH GOOD selling ability to handle a line of men's clothing; state age, experience and salary expected. Address P L 439, Tribune.

DEALERS—WE HAVE A PROPOSITION that will interest you. Liberal overwriting on agents you appoint. Apply to E. C. Steffens, Suite 2823, 79 W. Monroe-st. Cent. 2757.

DEALERS—LIGHTNING STRANGE BATTERY compound, charges discharged batteries instantly; eliminates old method entirely. Gallon free to agents. LIGHTNING CO., Des Moines, Ia.

DEALERS—LUMBER SALESMAN—TO CALL ON JEWish contractors; must have had Chicago retail yard experience; auto furnished; good salary and future for right man. State experience in first reply to be kept confidential. Address Q B 395, Tribune.

DEALERS—LUMBER SALESMAN—ONE OF CHICAGO'S good yards desires the services of an experienced lumber salesman, to call on contractors on South Side; must be experienced man, good salary; give qualifications first reply. Address S F 363, Tribune.

DEALERS—MAKE $200 TO $500 MO. DISTRIBUTING Speedoline; perm. work.; exel. terr.; automobile free. Write for particulars. Speedoline Co., Dept. 138, Dallas, Texas.

DEALERS—MAN—YOUNG, SINGLE, GENTILE, OVER 20, to travel with me and sell; experience unnecessary; leaving city at once; advance expenses; salary and commission. See sales manager, Room 300, 509 S. Wabash.

DEALERS—MAN — WHO WILL GO WITH ME AND learn to sell real estate; good opportunity for right man; tell what you have been doing in past. Address S F 70, Tribune.

DEALERS—MAN — YOUNG, BRIGHT, TO SELL STAple manufacturing line on commission basis. Standard Case and Cabinet Co., 1802 N. Larrabee-st. Diversey 8840.

DEALERS—MEAT SALESMAN.

An experienced fresh meat salesman for an eastern city; must have had at least three years' successful previous experience in this line. Only one full of pep need apply. Give employment during last ten years, age, whether married or single, salary applicant can earn, at least five references as to character. Address A C 43, Tribune.

DEALERS—MEN AND WOMEN

Who would like to join a live sales force and make big money. We teach you and help you in every way. You need no experience. Call 10 to 12 this morning at 1543 W. Madison-st. yours. You do not need to stay in the mediocre class these days, take advantage of the prosperity that is around you. Call any time up to 5 p. m.

BANKERS' REALTY SYNDICATE,
Room 1207, 5 S. Wabash-av.

DEALERS—MEN WANTED TO SELL OUR GOODS IN COUNTRY AND CITY.

OUTDOOR OCCUPATION

and your own business, with steady income. Why work for others? If you have team or auto for country use

YOU NEED NO CAPITAL! WE SELL ON TIME AND WAIT FOR OUR MONEY.

No car needed for city work; experience unnecessary for country or city sales. We train thoroughly in salesmanship. This is a big opportunity for men who wish to increase their income and find a congenial change from indoor work.

This firm has been established over twenty years, and can give highest bank and commercial rating. Salesmen who have been selling the McConnon line for years can give further interesting information.

McCONNON & CO.,
333 3d-st., Winona, Minn.

DEALERS—MEN — YOUNG, 25 TO 30 YEARS OF age and single. If you believe you can make good as a traveling salesman, we will give you an opportunity to prove it; small salary to start, but a good proposition if you can make good. This is an opportunity to become associated with an old established and reliable manufacturing company. Phone Monday for appointment. H. D. LAVIDGE, Victory 7600.

DEALERS—MEN, YOUNG, IN AND OUT OF A JOB, who want to make their spare time pay from $20 to $30 a week; are offered an attractive proposition to sell an article which every man buys on sight. Made by Ingersoll, the dollar watch man. Retails for $1. You don't need to be a salesman. Merely to show it to sell. Big profits. Quick sales and constant repeat business. Apply 1 to 5 p. m. New Haven Co., Room 41, Ingersoll, President, 476 Broadway, New York City.

DEALERS—MEN

Can earn $50 to $100 or more weekly in spare time. Address B 436, Tribune.

DEALERS—NECKWEAR SALESMAN.

St. Louis men's neckwear manufacturer. One acquainted with trade preferred. Phone Harrison 4777 for appointment.

DEALERS—NECKWEAR SALESMAN—TO SELL to chain store men's jewelry novelty; pocket sample; big seller. Manufacturers, 142 N. St. Clair-st., Toledo, Ohio.

DEALERS—NEW YORK LIFE

has fine opportunity for bright man 25 to 45 years of age; permanent connection; guaranteed salary; experience in life insurance necessary; all will be thoroughly schooled. This should interest ambitious salesman who are not earning more than $5,000 a year. See Mr. Hunt or Mr. Pickersall, R. 418 New York Life Bldg., 29 La Salle-st.

DEALERS—NORTH SIDE SALESMEN.

Why not sell 40, 50 and 60 foot lots with the improvements installed at Edgebrook Manor?

This is beautifully wooded, carefully restricted property on Devon-av., east of Forest Preserve and adjoining Golf Links.

Highest commissions to capable men who have automobiles.

Apply A. Nystrom.
LONNQUIST-DRIVER & CO.,
717 Conway Bldg. State 6542.

DEALERS—NORTH SIDE SALESMAN

in real estate organization. Must be expert salesman in the sale of apartment buildings. Dealing in North Side, Edgewater, Rogers Park, and Evanston properties. Answer by letter to

W. A. PRIDMORE, 139 N. Clark-st.

DEALERS—OIL BURNER SALESMEN—EXCEPTIONAL proposition. Open Tower Bldg. Supreme Oil Burner Sales Co., 5600 Irving Park-blvd.

DEALERS—OPPORTUNITY.

New patented knife sharpener taking the country by storm; retails for 50c; big profits for agents; good side line for salesmen. Investigate.

HARNELL SPECIALTY CO.,
Packing House Salesmen.

High grade packer has opening for 2 expd. provision salesmen, one for city trade and one for North Shore, with cars prefd.; also one deliveryman for city trade. Good house and route; must be producers and stand thorough investigation; all replies confidential pending interview. Address P L 168, Tribune.

DEALERS—PAINT OR HARDWARE SALESMAN—Long life for brushes; nationally advertised; best selling paint specialty this season; liberal com.; restricted to. Write for sample and sales prospects. The Day-Kingsley-Dryer Co., Cleveland, O.

DEALERS—PART TIME.

Do you want a car? I will show you how to earn one in your spare time. Tuesday, 7:30 p. m. 2040 Lincoln-av.

DEALERS—Petticoats, Slips, Bloomers.

Salesmen, traveling, calling on dry goods and specialty store trade, your state to carry strong established line of silk and cotton at popular prices as side line. Immediate delivery. Commission basis. Colonial Undergarment Co., 42 W. 33d-st., New York City.

DEALERS—PRINTING SALESMAN.

Experienced, successful printing salesman and executive to manage city sales dept of large printing firm. Good opportunity for man qualified to fill the position. Address S F 323, Tribune.

DEALERS—REAL ESTATE SALESMEN.

With auto; plenty of live leads and good business; experience not necessary.

CUNNINGHAM & TEMPKE,
3260 S. Michigan-av. Spring 1296.
MEMBERS NORTHWEST REALTY ASSN.

DEALERS—REAL ESTATE SALESMAN.

At once, in live, well estab. So. Side office; good leads furn.; gen. commis. basis; 100% co-operation. Don't answer ad unless straight closer, hustler. Address S F 375, Tribune.

DEALERS—REAL ESTATE SALESMAN.

N. Side firm has opening for exper. man with car, capable of taking charge of office; must be resourceful and reliable; excellent opportunity. Address P L 377, Tribune.

DEALERS—REAL ESTATE SALESMAN — BY NORTH West Side office; excelelntly located and well established; good proposition and full co-operation; must have own car. Address S F 66, Tribune.

DEALERS—REAL ESTATE SALESMAN—WHO WANTS to make money in a big north side office; leads and all help furnished. Call Arcmore Investment Assn., 37 W. Van Buren, Chicago, Ill.; ASSOCIATED REALTORS 4737 Broadway.

DEALERS—REAL ESTATE SALESMAN—FOR WEST, en-Devon office; must be experienced and have car; good leads; 100% co-op. Dire wire. See MR. BANNE, 5605 N. Clark-st. Monday.

DEALERS—REAL ESTATE SALESMAN—LIVE; MUST be of high integrity; supply, unlimited. Mr. Christenholz, Cen. 8875.

DEALERS—REAL ESTATE SALESMAN—LIVE MAN. Call today. 5411 S. Montrose-av.

DEALERS—REALTOR—EXPERIENCED REAL ESTATE office to specialize in sale of vacant, including north suburbs. Address T J 303, Tribune.

DEALERS—RELIABLE MAN — FOR MOVING AND transfer business, to solicit and estimate; must be a good all around man. Address P L 427, Tribune.

DEALERS—RETAIL SALESMAN—1ST CLASS, BY MIN. ing company having yards that can deliver anywhere in Chicago; unrestricted territory account having no salesmen at the present time; replies will be treated strictly confidential; address P E 549, Tribune.

DEALERS—SALESMEN—WE CAN PLACE 10 GOOD men in positions where their earnings will be large, placement service to you for your trial. A real opportunity for real salesmen to become sales managers. Call early, Room 420, 800 S. Clark-st.

DEALERS—SALESMEN—I HAVE A BIG OPPORTUNITY for 2 young or middle aged men with selling ability to start in my organization. If you can, I will give the right man an attractive position, paying high income. Give phone number. Address P L 163, Tribune.

DEALERS—SALESMEN—TO SELL ADVERTISED product to retail grocers; one with car preferred; over 50% repeat business in letter. Do not call.

THE DUZ CO. INC.,
509 S. Union-st.

DEALERS—SALESMEN — TRAVELING WITH CAR. have easy selling "one call" specialty; $10 profit on $25 sale; 2 sales per day easy. Full line or side line. State territory and line sold. Address S F 171, Tribune.

DEALERS—SALESMEN—FOR CHICAGO AND COOK county; full or part time, to sell Life Insurance. Every co-operation given. Apply between 9-10 to 11 at H. L. MUTHEY, 164 W. Jackson-blvd.

DEALERS—SALESMEN—TEN

High grade men to sell oil burning equipment. Men who know the business preferred. Address A 250, Tribune.

DEALERS—SALESMEN—FOR ASBESTOS PIPE COVERing and flooring. Well estab. small company; some travel, but prin. Chicago territory. State age, experience, salary. Address S F 382, Tribune.

DEALERS—SALESMEN—WOOL GROWERS' OFFER, $50 to $100 weekly to salesfolks to introduce all-wool clothing, underwear, sweaters, hosiery; exclusive; good profits; no peddling; grower to users at mill prices; no peddling, no capital, no experience; all or spare time; 150% profit. Woolknit Mills, 2507 Grand-av., Milwaukee, Wis.

DEALERS—SALESMEN—MAKE $50 WEEKLY. SPARE time, selling Initial Stamps. Write for purchaser's name inlaid; minimum commission $2; everybody your prospects, homes, stores, offices, factories; our men selling two and three hourly. Sells on merit. Rubber Type Products Co., 20 Broad-st., New York.

DEALERS—SELL EVERY DETAILER AT-tached; a displayed new invention of great selling merit; unusually advantageous terms; look ord. from free pocket mod.; lib. com. basis; exclusive; big repeater. Write or wire Wr. today. Universal Co., Arlington Hts., Mass.

DEALERS—SELL EXP. COLLECTION AGENCY solicitors for road; per feature bonded contract; no coll., no chge.; full extraordinary liberal commissions paid on receipt of business; write fully. Bonded Collection Agency, 1600 Broadway, Paducah, Ky.

DEALERS—SELL TO THE RETAIL trade of Chicago three numbers of ladies' hose that can be retailed at $1; state experience and give references; commission basis. Jason Hosiery Mills, 129 5th-av. N. Y. City.

DEALERS — TO SELL PICTURES AND buttons of Cardinal Mundelein at parade to-day; sell all week. Apply Sun. 4 to 7 p. m. Mad.

DEALERS—HIGH GRADE SPECIALTY; something new; must be a live wire; can make money to the right man. N. E. Cor. Fulton and Peoria, 2d floor.

DEALERS—CALLING ON HABERDASHER and dept. stores to handle sport jackets, coats, side line; comm. basis; refs. Packard Bldg., Rm. 814, Fifteenth and Chestnut-sts., Phila.

DEALERS — THREE, WITH PERSONAL TRY AND EXPERIENCE TO INTERVIEW PROSPECTIVE BUYERS OF PRODUCTS; LEADS. CALL ROOM 803, 624 S. MICHIGAN.

DEALERS — VACUUM CLEANER; BEST proposition; to manage and direct salesmen. Royal Vacuum Cleaner Co., Cleveland, O.

DEALERS — POWERFUL SPECIALTY; will furnish positive evidence salesmen making $25 to $50 day. Address P 311, Tribune.

DEALERS—SELL SILK LAMP SHADES on comm.; state exp. Address S F 109, Tribune.

DEALERS—3 CITY. APPLY 9-10:30 A. M. See Mr. Gernon, R. 637, 29 S. La Salle-st.

DEALERS—KNOWLEDGE OF BATTERIES helpful but not necessary. Address B 446, Tribune.

DEALERS—FOR RUG TRADE, FOR DRY goods trade and for furniture trade; make good money. Seiz Best Co., 15 W. Kinzie-st.

DEALERS — CALLING ON SPORTING goods and sport shops; carry patent outfit as side line. Canal 1564.

DEALERS—SPECIAL TO SELL FLASHER for Ford cars. 3040 Ravenswood-av.

DEALERS—TO SELL COAL FOR RETAIL trade; liberal commission. Address P M 210, Tribune.

DEALERS—WANTED, A MAN WITH GOOD selling ability to handle a line of men's clothing; state age, experience and salary expected. Address P L 439, Tribune.

DEALERS—WE HAVE A PROPOSITION that will interest you. Liberal overwriting on agents you appoint. Apply to E. C. Steffens, Suite 2823, 79 W. Monroe-st. Cent. 2757.

DEALERS—LIGHTNING STRANGE BATTERY compound, charges discharged batteries instantly; eliminates old method entirely. Gallon free to agents. LIGHTNING CO., Des Moines, Ia.

DEALERS—LUMBER SALESMAN—TO CALL ON JEWish contractors; must have had Chicago retail yard experience; auto furnished; good salary and future for right man. State experience in first reply to be kept confidential. Address Q B 395, Tribune.

DEALERS—LUMBER SALESMAN—ONE OF CHICAGO'S good yards desires the services of an experienced lumber salesman, to call on contractors on South Side; must be experienced man, good salary; give qualifications first reply. Address S F 363, Tribune.

DEALERS—MAKE $200 TO $500 MO. DISTRIBUTING Speedoline; perm. work.; exel. terr.; automobile free. Write for particulars. Speedoline Co., Dept. 138, Dallas, Texas.

DEALERS—MAN—YOUNG, SINGLE, GENTILE, OVER 20, to travel with me and sell; experience unnecessary; leaving city at once; advance expenses; salary and commission. See sales manager, Room 300, 509 S. Wabash.

DEAL

WANTED—MALE HELP.
Salesmen, Solicitors, Etc.

SALESMEN.

DO YOU WANT TO FIX YOUR OWN INCOME?

Do you want to get into higher class in the business world?

Are you willing to discover the price of permanent success and begin to pay it?

If you really mean business and want to become a master salesman, inquire at

ROOM 304,
130 N. WELLS-ST.

Ask for
DR. SHEPHERD.

SALESMEN.
REAL ESTATE.

We can use several additional salesmen on our close in residential and business property, six blocks south of the Ford motor plant.

The prices are the lowest in the Calumet district.

Business lots $800 to $1,250.
Residence lots $450 to $650.

No competitive restrictions on this property. It's the cream, both as regards to price and location.

The selling of this property offers to the salesmen exceptional opportunity for quick and large earnings.

Highest commission and full co-operation.

ROOM 908,
105 W. MONROE-ST.

SALESMEN WANTED.

Universal money making opportunity for salesmen experienced in selling implements or dairy supplies, direct to farmers, to take over 5 or 6 counties; all our good men are making unusually big commissions, as our records will show you; salesmen must have autos; commission deal, including a commission on repeat orders found by local agents in the territory; we will explain this thoroughly, giving details about yourself.

THE BURTON PAGE CO.
[Est. 1914.] Dept. 5350, 301, 11 Cortland-st.
Chicago, Ill.

Mrs. of The Page Milker, the new portable model, sells readily to every prospect. No installation and superior patents.

SALES MANAGER.
REAL ESTATE.

A sales manager capable of organizing a sales organization in Hammond and taking entire charge of our Hammond office, selling a close-in subdivision in the Hammond district.

An exceptional opportunity for the right man to enjoy large earnings, working under the direct supervision contract with our full co-operation.

Write us, giving full particulars. Appointment at once will be made for personal interview. Confidential.

Address M E 428, Tribune.

SALESMEN—WITH OFFICE APPLIANCES experience, to sell addressing machinery on straight commission basis and pay their own expenses traveling from Chicago. Actual earnings made selling for us will convince you of opportunity here. Want highest grade men only. Unless you have actually made $5,000 or better do not expect consideration. Successful installations for years with Chicago Tribune, New York Times, Christian Science Monitor, and many other well known concerns. Executive opportunity for right man to thoroughly proves sales ability. Call 11 Monday or Tuesday or write

THE SPEEDAUMATIC CO.,
317 W. Washington.

SALESMEN—
Ambitious men desirous of obtaining permanent employment with unlimited future and immediate high earning power in a new field may apply today and tomorrow. New sales department now being added to our several sales organizations on a permanent basis. Experience not necessary, as new Tree Million Dollar Subdivision is located in Chicago's well known location. Easy to sell. Apply to General Sales Manager,

FREDK H. BARTLETT REALTY CO.
Chicago's Largest Real Estate Operator.
Entire Sixth Floor. 69 W. Washington-st.

SALESMEN—IF YOU HAVE THE ABILITY to sell a large nationally advertised line to garages, accessory stores and similar dealers and can show a clean record, we can place you in a wonderful territory, either in Chicago or Milwaukee. No technical knowledge required; men with cars will be given preference and will be paid a liberal weekly and weekly; local applicants may phone Manager Canal 8870, for appointment. Others please state full qualifications in first letter and dressing same to P. O. Box 1889, Chicago.

SALESMAN—A MISSOURI FIRE BRICK company has a few open territories for Chicago territory; must know Chicago trade, have refractory experience and A1 references. Specialty salesmen only; have the boston knowledge; please state age, qualifications and phone number. Excellent opportunity for some high class man. Address A B 47, Tribune.

SALESMAN—INDIANA,

For our well known, long established line of costume slips, bloomers, etc. We have a good trade in Indiana and want high grade man carrying a similar line. Commission basis. STERNE & KLEIN CO., 329 W. Madison-st., Chicago.

SALESMEN—BAD DEBT SOLICITORS: NEW Ill. corp.; best contract; no collection; no charge; surety bond prudential; big money; be wise, don't lose; comm. paid C. O. D.; bonus assures big future. Line up now for virgin territory. Address P 29, BONDED ADJUSTERS, 116 W. Van Buren. Suite 635.

SALESMEN.

We can place several good men in positions where their earnings will be limited only by their efforts; a real opportunity for real hustlers; see our sales managers. Room 511, 35 S. Dearborn-st.

SALESMEN — TO SELL ROOFING AND paint to property owners; $70 to $75 a week; earnings from $1200 to $2000 per wk.; no experience necessary; full co-operation given. Elaborate Ready Roofing Co., 2257 N. Ashland-av. Phone Lake View 0106.

SALESMEN — EXPERIENCED, SELL AD-vertised grocery specialty; prefer men experienced in selling to meat markets, delicatessen, cereals, etc.; salaried positions; give experience, lines sold. To obtain interview address P 8 B, Tribune.

SALESMEN—2 REAL WORKERS FOR ROAD work to interview merchants, bankers, doctors; $150 per week; not easily made; we mean stung by the work but; no samples to carry; nothing to sell; no dull season; openings in 37 States; state age, exp. Room 1107, 175 W. Van Buren-st.

SALESMAN—AUTOMOBILE TO SELL THE well known Fiat line of cars; must be clean cut man with a good personality; no restricted territory. Call at once.

ENTERPRISE AUTOMOBILE REPAIR CO.
4042 Michigan-av.

SALESMAN—NEW PATENTED AUTO ACCESSORY; no competition; vest pocket sample; sell auto and accessory dealers; $50 to $150 full time; $75 to $300 spare time weekly easily earned. The Initial Co., 20 E. Jackson, Chicago.

SALESMEN—GO-GETTERS WITH TACT and ability to interview banks, doctors, and merchants on road; no selling; unless you be assured of an income of $75 weekly your time is worth more than $150 per week; don't apply. 3217 S. La Salle. Room 232.

SALESMAN—CLEAN CUT, HIGH CLASS, over 30, with good ref., to tell the truth about our proposition; can make over $100 weekly; assistance in closing sales; permanent; give phone. Address S E 212, Tribune.

SALESMAN — EXPERIENCED NOTIONS, toys, stationery, and sporting goods; good commission for one month's sales recently. You should earn as much selling our lines of housewares, glass, enamel, aluminum, toys etc. Prices, big commissions. Universal Corp., Dept. 376, 322 Clark-st., St. Louis.

SALESMAN—POPULAR LINE CHILDREN'S coats for men; only those with following need apply. State references and territory covered. Box 893, 2501 World Tower Building, New York City.

SALESMEN—LIVE AMBITIOUS BUSINESS getters to sell Mailman Shoes, $7 factory to wearer; unlimited quantity; 50m. basis. Do business direct with factory. Mailman Mfg. Co., Philip Gard Shoe Co., Brockton, Mass.

SALESMEN.

Photo coupon. Splendid proposition. Fine samples. Big quality and daily $. over. Hoffman Studio, 14 W. Washington-st.

Salesmen, Sales Engineers.

Or sales representatives in touch with mfrs. or producers are in line for liberal commission. Address P 8 C, Tribune.

SALESMAN—MAKE $5,000 EXTRA. PART time; finest artificial flowers, valances, display fixtures; splendid repeat; strictly exclusive; exp. unnec.; write at once. Address J X 328, Tribune.

SALESMEN — ELECTRIC WINDOW SIGN good for $150 per week; out 3 days; 1 sample only. Call or write C. Thiel & Co., 3735 N. Clark-st. Chicago.

SALESMEN — SPLENDID PROPOSITION—well known line, quality replacing twine; $60 to $150 weekly; full or part time. SAGER CO., Mfrs., Dept. M, 1637 Roosevelt-rd., C. P. O.

SALESMEN—HIGH CLASS CAN MAKE $15.-000 first year selling patented article for sales. Liberal drawing account. Room 706, 20 W. Wells-st.

SALESMEN — HIGH GRADE PRODUCT, come to house; no delivery; hustlers make $6-$12 daily. Bicker 6230 South Park.

SALESMEN—AUTOMOBILE TO SELL. Plan and Gray cars. Good proposition for real man. 5335 W. 25th-st. Cicero 8284.

SALESMAN—TRAVELING, TO SELL ALUMI-num. Laucaster; salary $40 per week. Address S F 307, Tribune.

SALESMEN—ADVERTISING QUICK PROFIT commission; state if you have local work; permanent. Lake View 4710.

SALESMEN—TO SELL FORD AND LINCOLN parts; state if you have territory. MOTOR CO., 7315 S. CLARK-ST.

SALESMAN—EXPER. FO. city and bakery trade. Au. ply Children's wear. HERMAN KOE. CO. 401 S. Market-st.

WANTED—MALE HELP.
Salesmen, Solicitors, Etc.

SALESMEN.
HIGH GRADE MEN OVER 27 WITH SUCCESSFUL SALES RECORDS ARE INVITED TO APPLY FOR TERRITORY IN CHICAGO AND VICINITY. CALL DEARBORN 8390 FOR APPOINTMENT. SALARY PAID WHILE IN TRAINING. THE OPPORTUNITIES FOR THOSE QUALIFYING WILL SATISFY THE MOST AMBITIOUS.

REMINGTON
CASH REGISTER
CO., INC.,
Subsidiary of
Remington Arms Co.,
Inc.,
335 N. Michigan-av.

SALESMEN.
THE LARGE DEMAND FOR OUR NORTH SHORE PROPERTY FORCES US AGAIN TO ADD MORE SALESMEN TO TAKE CARE OF OUR QUALIFIED LEADS. APPLY AT ONCE.

A. H. KRAUS
REALTY COMPANY,
30 N. Dearborn-st.

SALESMEN—SALES MGRS.

National institution has a few valuable state and city territories to allot. We furnish live, direct mail leads. Salesmen now earning $100 to $300 a week. Gentiles wanted who have personality and can show successful sales or sales managing ability for past 5 years and able to come on ONE interview, for men who qualify, we will give valuable cooperation; furnish plenty of leads and thorough training. Need man for central and eastern mkt., and salesman for traveling central states; also for Chicago. If you have successfully sold stocks, ins., advtg., bus. or educational service or specialties, it is helpful but not necessary. Opening for permanent, profitable connection. Write full, past exp., age and lowest pref., or call 1 p. m. ONLY. Suite 200 at 1014 S. Michigan-av.

SALESMEN.

We have the largest and best assortment of North Shore properties of any Chicago subdivider. Live leads, automobile transportation and free instruction. If you are experienced and have ability and are accustomed to make big money, here is a real opportunity for you.

APPLY NORTH SHORE
DEPARTMENT,
ARTHUR DUNAS & CO.,
77 W. Washington-st., Room 513.

SALESMEN.

After his first week's work our Michigan man writes that he expects to make forty thousand dollars yearly on our proposition. Write for it.

THE AEHR CO.,
2126 Hudson, Chicago.

SALESMAN.

If you have a following among stores handling women's wearing apparel in small and medium size towns as well as the larger cities in your territory, we have an unequaled opportunity for you to add from $5,000 to a thousand dollars to your yearly income without interfering with your present position; no samples to carry; you can write us the following; give references and details of territory, including complete list of all towns covered. Address strictly confidential, Retailers' Buying Syndicate, 1123 Broadway, New York.

SALESMAN.

We have openings in our sales organization for high grade salesmen who are willing to apply themselves. The product is one of merit. The price is right and the market is ready for a product of this character. Normally your earnings should be approximately $300 per month at the start. To qualify you must be of good appearance and substantial personality, between ages of 25 and 35. In answer, tell us what you have been selling and where you should be granted an interview. All replies strictly confidential. Address F P 96, Tribune.

SALESMEN—A NUMBER OF EXPERIENCED salesmen to sell Mailman Shoes, $7 factory to wearer; unlimited quantity; 50m. basis. Do business direct with factory. Mailman Mfg. Co., Philip Gard Shoe Co., Brockton, Mass.

SALESMEN.

We have an opening in our organization for a few high grade salesmen of proven ability and with clean selling records, to represent us in the city of Chicago.

For the men who can qualify, the opportunity is an exceptional one to make money and establish a permanent connection with a rapidly expanding industry having behind it well known men of affairs and of the highest standing in banking and business circles.

Men who have sold books, life insurance, in fact, merchandise of any nature, are now making good.

Attractive commission basis with qualified leads. Telephone Central 3301 for appointment.

SALESMEN
wanted—Two live wire, aggressive, foreign speaking salesmen; experience not necessary. Wonderful opportunity for the right men. Salary and commission to start. Mr. Diehl.

STORY & CLARK,
315-17 S. Wabash-av.

SALESMEN.
READY-CUT HOUSES.

Only those now actually selling ready cut houses or lumber and millwork for frame dwellings in Chicago and suburbs need apply; must be thoroughly familiar with details of work in connection with ready cut house sales and have some construction and carpentry experience. If you have above qualifications we offer you an opportunity to make permanent connection with practically unlimited earnings; substantial drawing account and commission. Apply by letter only. Attention Mr. Wahlberg.

HARRIS BROTHERS COMPANY,
35th and Iron-sts.

SALESMAN — CALL ON RETAIL AND wholesale grocery trade; west Wisconsin territory, selling highly advertised established grocery specialty. We pick our general men and produce managers from the field, and the present opening offers real opportunity for such promotion with large and growing organization. Give full details, references and ambition let us hear from you. Salary basis. When replying fully cover your experience; also state age. All information held strictly confidential. Address S F 253, Tribune.

SALESMAN—
SUBDIVISION MANAGER.

I want a real subdivision manager; a man that can organize and manage a staff that can sell and close deals; if you think that you are the man and want a proposition where you can make more money than any one in Chicago pays on real live property, answer this ad right this minute; drawing account if desired.

EARNINGS UNLIMITED.

Give phone number. First class reference required. Address J 667, Tribune.

SALESMEN—WE HAVE AN EXCEPTIONAL proposition to offer a few high class salesmen; experience desirable, but not essential as we train you. We are just getting ready to give our whole force a complete course in salesmanship. This is a real night proposition, but a good, permanent connection for the right man. Phone the sales manager, Sm. 1700, New Burnham Bldg., 160 N. La Salle-st. Open from 9 a. m. to 5 p. m.

SALES REPRESENTATIVE—FOR EXCLUSIVE agency of high grade electric self-winding clocks; no competition; sell direct or thru jobbers, retailers and direct to consumer; must be able to organize and handle an organization of large size; must be financially responsible.

IMPERIAL CLOCK CORP.
Call Mr. W. Fowler, Atlantic Hotel, for appointment Monday.

SALESMEN WANTED.

Two or three, over 25, whole or part time. We teach you the business through our course of instruction. Large and growing corporation. Liberal contract to men who will work with us. Steffens Corp., CENTRAL LIFE INS. CO., 923-79 W. Monroe. Cent. 2727.

SALESMEN OR EX-MERCHANTS — UNusual opportunity for permanent connection with big responsible firm. Unequalled invention puts all competition in shade. Exceptional inducements to new man; spare time waiting. Commissions $50 to $200 per sale. Experience unnecessary. Write fully for reply. FACTORY, 70th and C. & W. I. Viaduct.

SALESMAN—COTTON FABRIC AND CORDage, capable selling jobbers, large conservative and manufacturing house; must have ability and perseverance. Excellent opening for right man. State age, experience and salary expected. Protestant. Address S F 237, Tribune.

SALESMEN—OVER 26, WHO POSSESSES sales experience and is willing to work hard for satisfactory income; pleasant city and surroundings with a reputable Chicago house; immediate chance for advancement to executive position; give phone. Address T 556, Tribune.

SALESMEN,

age 17 to 50; must be of good character and good personality; some of our men are earning $200 per week; why not you? 3440 S. Western-blvd., 2d floor.

SALESMEN AGGRESSIVE SPECIALTY salesman with your trade in Chicago and vicinity, to sell a nationally advertised toilet preparation. Opportunity for permanent connection on right man. Apply Sunday p. m. and Monday to Mr. Applegate, Room 424 Sheridan-Broadway Hotel.

SALESMEN—I NEED HELP, TWO YOUNG men, preferably married, who are forced by changing conditions to increase their income; we offer the chance to become my assistants; the men accepted will work in Chicago selling my old customers; no experience; give phone; give photo. Address T M 555, Tribune.

SALESMAN—WITH EXPERIENCE IN SELLing and demonstrating equipment for machine bookkeeping; unusual something entirely new in the city of Chicago. Shea Smith & Co., Ashland-blvd. and Congress-st.

SALESMEN—TWO OR THREE HIGH CLASS men may find permanent employment where they may earn from $200 to $300 per week by calling at Room 1120, 160 N. La Salle-st., between 12 and 4 Monday.

SALESMAN

Able to produce; interest in new business for right man; without financial investment. 58 E. Lake-st., 1st floor.

SALESMAN—YOUNG MAN OF NEAT APpearance to conduct special investigation; good salary; splendid opportunity for advancement into sales work. Address S F 242, Tribune.

SALESMEN—EXPERIENCED, WITH PROven ability to sell reputable staple to grocery trade. Permanents with salary and food opportunity for advancement. State qualifications fully. Address S F 270, Tribune.

SALESMEN.

Those experienced on automobile bumpers for a well advertised line; only those of high income need apply. Apply 1522 Michigan-av.

SALESMEN—MUST BE RESIDENT OF CHIcago; exper. on fancy dress trimmings handling New York novelties; good opportunity. Oriental Trimming, 412 Lafayette-st., New York.

SALESMAN—NEAT APPEARING SALESman, age 30 to 45, for position in wholesale grocery; some traveling. Address application, requiring some traveling, to W. Whelan, 500 Wabash-av.

SALESMAN—EXPERIENCED; WEST SIDE general office; steam and domestic; replying, state experience and give reference. Address S F 317, Tribune.

SALESMEN—LIVE WIRES WANTED TO sell Willys-Knight and Overland cars, and Federal-Knight trucks. Good opportunity for right men. Address P X 329, Tribune.

SALESMEN—$150 PER MONTH AND NECessary expenses; experience not necessary; send addressed envelope for information. Sylvester Cigar Co., Box 484, Hampton, Va.

SALESMAN—PERMANENT CITY POSITION commission only; can earn $300 and over; state age, experience and reference. Address P 289, Tribune.

SALESMAN—EXPERIENCED IN ELECTRIcal supplies, to call on city trade; give references and salary. Address S A 441, Tribune.

SALESMEN—TOY BALLOONS PRINTED — best advertising obtainable; write for catalog; some terr. open in lib. comm. Quality Toy Balloon Co., Wilbur, O., also at Lancaster, Pa., Bicker 6230 South Park.

SALESMEN—LATEST NECESSITY, OVER 100% profit; everybody buys at sight. 718 North American Bldg.

SALESMEN—SHUTTLING MATERIAL ONE for North Side, one for South Side. State for which you apply. Address S G 51, Tribune, full particulars.

SALESMAN—EXPERIENCED FOR ESTABlished Ravenswood real estate office. Address P 292, Tribune.

SALESMAN—EXPERIENCED, FOR ESTABlished real estate office. Address P 343, Tribune.

SALESMAN—EXPERIENCED FOR ESTABlished Irving Park real estate office. Address P 344, Tribune.

SALESMAN—TO WORK LOCAL CANDY trade. Address A C 17, Tribune.

WANTED—MALE HELP.
Salesmen, Solicitors, Etc.

SALESMEN,
SUBDIVISION.

STOP!
LOOK!
LISTEN!

One of our salesmen, MR. FRANK KUGLEN, made

$1,000

last week, not saying anything about the other men who made from $300 to $600 last week.

GET WISE!

and get the highest comms. paid in Chicago selling Evanston and Winnetka property.

PLENTY OF LEADS

furnished to high class men. We do not want the floater. Come in and meet our boys and find out for yourself. Call Monday before noon. Mr. Kish, Sales. Mgr.

CHICAGO ASSOCIATES
REALTY CORP.,
110 S. Dearborn-st.
Suite 1110.

SALESMAN.

AGE 28 TO 40. WE WISH TO CONNECT WITH A SALESMAN WHO IS HONEST, AGGRESSIVE AND A STEADY PRODUCER AND NOT AN ORDER TAKER. MAN WITH PLUMBING SPECIALTY SALES EXPERIENCE PREFERRED. HOWEVER, THIS IS NOT NECESSARY. THE RIGHT MAN CAN CONNECT WITH OLD ESTABLISHED HOUSE. ALL YEAR PROPOSITION. TERRITORY MINNEAPOLIS AND NORTHERN MINNESOTA. STATE AGE, RELIGION AND EXPERIENCE. P. O. BOX 3, STATION X, NEW YORK CITY.

SALESMAN—HEAVY MACHINERY, AN old established manufacturer is looking for a man with demonstrated ability in selling heavy machinery. Experience in contractors' machinery preferred but not essential. Must be good closer and be willing to travel. In application give age, education, references, salary expected, state if at present employed and if possible send recent photo. Applicant must outline his experience fully, telling firms worked for, amount of annual sales. Average amount of each sale and whether he closed his deals alone. All applications will be held confidential. Address A D 15, Tribune.

SALESMAN — A LONG ESTABLISHED printing concern with a high reputation wants a business getter above qualifications; must be a man possessing the character and personality that commands respect and confidence. He will work on a salary basis, selling the production and commission basis that will yield him unusual income. Stating fully qualifications and experience will be held in confidence. Address T N 241, Tribune.

SALESMEN—TWO MEN TO TAKE OVER our established routes in Chicago and Suburbs; earn about $30; rapid advancement. We are the largest company of our kind in the world and have an opening for you. Call or write See MR. MAYNARD, 1004 North American Bldg.

SALESMEN—SELL COAL IN CARLOAD lots; earn week's pay in an hour; side or main line; largest firm in United States exclusively delivering coal from car to consumer without use of any coal yards; a satisfied user in your territory to the nearest to experience necessary; liberal drawing account arrangement; can only consider applications from outside Chicago. Address J X 337, Tribune.

SALESMEN—TWO, CAPABLE, TO SELL TO banks and big commercial houses or highly specialized line of bookkeeping and office equipment. City and country territory. Wonderful opportunity and assured future. Answer in own handwriting and state your reasons for believing you can qualify. Lefebure X-RAY Line, Cedar Rapids, Ia.

SALESMEN—TO HANDLE A LINE OF men's and boys' fine belts of a new type, with tremendous sales possibilities backed by financial strength of $5,000,000 house; line or exclusive on liberal commission basis. Men experienced in selling to men's wear stores preferred. Write G. Henry Mason, 146 East-av, Rochester, N. Y.

SALESMEN — PERMANENT PLACE FOR producers with established trade can average $5,000 to $10,000 past year; Bacon earned $1,100 in April; Shacklett, without previous experience, $1,000 in March; all protected; high, clean line backed by sales producing trade extension campaign sold to retail merchants. Address P 8 A, Tribune.

SALESMAN — RELIABLE HOUSE WANTS young man not over 24 years of age, of pleasing appearance, to call on city trade; splendid opportunity. Experience not so essential as enthusiasm and willingness to work. Good opportunity for right man. Salary about $35 per week. Call 1 p. m. Wednesday, 6 S. Clinton-st.

SALESMEN OR WOMEN—WE HAVE OPENings for those covering central states and middle west; sell a complete line of rubber baby pants, bibs, step-in, sanitary belts and aprons. Must be producers, acquainted with department stores and specialty trade in 1st letter. Address S B 530, Tribune.

SALESMAN—I AM LOOKING FOR A MAN for local position; must have pleasing personality, sincerity and common sense; good pay and excellent opportunity for permanent connection employed it will pay you to change. Give phone. Address S F 202, Tribune.

SALESMAN—RESIDENT OF CHICAGO MAN following to handle a well known popular priced line, infants' and little girls' coats, in conjunction with other kindred lines; $100 weekly income; phone 620, 131 W. 35th, New York City.

SALESMAN—OR ONE WHO HELD EXECUtive position; entire territory open; when earnings will exceed $7,000 first year. Must show desire to sell; ability integrity; full particulars by phone No. Confidential. Address S F 233, Tribune.

SALESMAN.

High class; good salary; prominent mfr.; terr. south of Sixty-third; must know trade in terr.; state age. Replies confidential. Address S F 138, Tribune.

SALESMAN—CALLING ON FURNITURE and hardware dealers, department stores, stocking up right men. Apply Sunday p. m. and Monday to Mr. Applegate, Room 424 Sheridan-Broadway Hotel.

SALESMEN—I NEED HELP, TWO YOUNG men, preferably married, who are forced by changing conditions to increase their income; we offer the chance to become my assistants; the men accepted will work in Chicago selling my old customers; no experience; give phone; give photo. Address T M 555, Tribune.

SALESMAN—REAL ESTATE SELLER So. Side prty. Fine opportunity for the right man. Good basis. Attractive proposition. Call Room 602 Reaper Block, 127 N. Dearborn-st.

SALESMEN—TWO LIVE WIRE CALLING on factories on North and South Side, to sell machine tracking on strictly com. basis; give phone no.; full particulars in first letter. Address A 581, Tribune.

SALESMEN—AUTO.

Must be experienced; for the right kind of men we have a wonderful opening. Call for Mr. Johnston, Nash Park Sales, 3016 Lawrence-av.

SALESMAN—EXP. IN SELLING GROCERY trade; able and willing to drive Ford half ton truck; all rd. work. Ref. bond req.; $30 salary and expenses. Call 10 a. m. Mon., 326 River-st. Room 606.

SALESMAN—WHO HAS A FOLLOWING among high class restaurants, tearooms and cafes, to sell a well known article generally used in every restaurant. Address S A 382, Tribune.

SALESMEN—WITH GREY MATTER AND will get permanent paying positions. Tuesday forenoon, 6th floor, 207 S. Wabash.

Mr. Bennett or Cline.

SALESMAN — TRAVELING SOUTHERN state, calling on the furniture trade, to take wood finishing supply line and side line on commission basis. Address P 8 D, Tribune.

SALESMAN—AN EXPERIENCED REAL estate salesman to share in a going business. Reply by giving full particulars. Address S G 511, Tribune.

SALESMAN—LINCOLN CAR, ONLY MEN having had experience selling high trade need apply. BURKETT-UPDEGRAFF MOTOR CO., Iowa City, Ia.

SALESMEN—MANUFACTURER OF FOOT appliances and shoe store specialties; have Central West territory, including Chicago, open. Address S G 175, Tribune.

SALESMAN—MAIN OR SIDE LINE, PRINT-ed crammed tape, all kinds of labels and clipping tags. Addressal Co., Milwaukee, Wis.

SALESMAN—CAPABLE, ENERGETIC MAN. Real estate experience. Good opportunity. Call co-operation. Should have car. Address S F 402, Tribune.

SALESMEN—FOR GEN. MERCHANDISE and drug sundries, Chicago only. Apply Mr. Rose, 1253 S. Paulina-st.

SALESMAN—TO FOLLOW UP MAIL SOlicitation of executives on sales training. Pub. specialty work. Address A 128, Tribune.

SALESMEN—SIDE LINE, CITY AND ROAD, mfg. line to dealers; 20% comm. The Deerlite Co., Whitehall, Mich.

SALESMEN—NOW CALLING ON DRUG trade; easy sales; liberal commissions. Room 507, 105 W. Dearborn, Chicago.

SALESMEN—SELLING MATERIAL ONE for North Side, one for South Side. State for which you apply. Address S G 51, Tribune, full particulars.

SALESMAN—EXPERIENCED FOR ESTABlished Ravenswood real estate office. Address P 292, Tribune.

SALESMAN—EXPERIENCED, FOR ESTABlished real estate office. Address P 343, Tribune.

SALESMAN—EXPERIENCED FOR ESTABlished Irving Park real estate office. Address P 344, Tribune.

SALESMAN—LUMBER, STATE EXPERience and salary. Address P 401, Tribune.

WANTED—MALE HELP.
Salesmen, Solicitors, Etc.

SALESMEN—WITH EXCEPTIONAL PERsonality.

combined with resourcefulness and real skill will find an unusual opportunity in our organization. The work consists in making contracts with industrial concerns for installing a service which cuts down labor turnover and other costs and increases output per man.

Our contracts are made with head executives. They range from $100 to several thousand dollars per contract; the average is about $300. Liberal commissions are paid; leads furnished; little traveling required.

We have an unusual record of successful work and number among our clients hundreds of the leading industries of the country. There is an opportunity for real and rapid advancement in our organization for men who have sales and organizing ability.

This is not an opening for inexperienced or unsuccessful men. But if you can meet the requirements you should at once find out what we have to offer. Write fully and give your telephone number. Your letter will be held confidential and will be given careful attention by an officer of our company.

Address A C 36, Tribune.

SALESMEN—A MILLION DOLLAR CORPOration needs high grade specialty salesmen to carry out sales expansion program throughout the country in the capacity of city managers.

NO HOUSE TO HOUSE CANVASSING—NO PEDDLING—NO DELIVERIES.

Regulation sales work of high class—dealing with business men—handling high grade line at a price that makes the occupation both pleasurable and profitable to men who are not afraid of work.

High class specialty printed business stationery, letterheads, billheads, statements, order forms and envelopes, and other printed specialties; there's a universal demand for this specialty line; prices are far below usual local prices and every business, in every territory, whether city or country, is a likely prospect. Ours is a well known and nationally and reliable prestige is of great assistance.

Good rate of commission guaranteed; whole plan represents an unusual opportunity to the earnest man who really wants to work and is desirous of earning real money.

Previous sales experience desirable but not actually necessary, but no curiosity seekers or soft snap hunters need apply.

This line never before offered in Chicago; prices do away with competition; a quick seller; we promise a bona fide proposition to the right man.

Address brief letter, stating qualifications, to Z P 530, Tribune.

SALESMEN.

Chicago concern doing nation-wide business wants several high grade salesmen; must be clean cut and aggressive; be able to show results from past efforts and have above-qualifications; must be a man possessing the character and personality that commands respect and confidence. We will consider only men who are selling specialties to the production and commission basis that will yield him unusual income. Stating fully qualifications and experience will be held in confidence. Address T N 245, Tribune.

SALESMEN.

Large reliable organization has city and outside territory open manufacturers and importers' agency; side line; specialty; fine transp.; 35 min. to loop; will build for buyers on low payments; a little effort will mean big money. Ask for sales manager, 1201, 20 W. Jackson.

SALES MANAGER—TO APPOINT AND MAN-age staff of salesmen to cover middle west with large line of cotton and cotton and silk dress goods, draperies, lining and cretonnes, must cover some territory personally. Liberal commission. Address D L, 1220 Longacre Bldg., New York.

SALESMAN—BUSINESS PRODUCING, AC-quainted with soft drink fountain and candy trade Chicago; exceptionally high grade line concentrates and extracts; very liberal commission arrangement with advance to right man. Write, giving details past experience in confidence. Address C B 445, Tribune.

SALESMEN—TO SELL SANITARY SUPPLIES, sells in all mod. homes, hospitals, and hotels; needed and recognized at once for its merit; $4.50 ea. Commission 50%. Where you want quick, honest money, look into this. Rm. 412, 105 W. Monroe-st. Tel. Dear. 6439.

SALESMEN FOR A SMALL PROPOSITION—city property fully improved; $200 down, $10 mo.; ready for cheap bungalows; close to good car service; Monroe and Hamlin Sts., finished; good commission. Apply between 9 to 12. Room 300, 30 N. Dearborn-st.

SALESMEN TO SELL LEATHER GOODS TO $75 daily. Address P 8 B12, Tribune.

SECURITY SALESMEN.

House of established reputation can use two or three real salesmen to work on prospects with whom contact has already been established.

Excellent Issue.
Good commission arrangements.

This is Real opportunity for Real salesmen to sell a Real issue to Real prospects and Real money.

If you enjoy tel. no. and experience. Address S F 244, Tribune.

SELL GREETING CARDS.

UNUSUAL OPPORTUNITY TO earn $300 to $500 monthly selling BUSINESS GREETING CARDS. Side line or full time; weekly payment; samples free; selling experience unnecessary. Write Dept. 23, ZIM-BARTEL CO., 318 W. Washington-st., Chgo.

SALESMEN OR WOMEN—WE HAVE OPENings for those covering central states and middle west; sell a complete line of rubber baby pants, bibs, step-in, sanitary belts and aprons. Must be producers, acquainted with department stores and specialty trade in 1st letter. Address S B 530, Tribune.

SALESMAN—I AM LOOKING FOR A MAN for local position; must have pleasing personality, sincerity and common sense; good pay and excellent opportunity for permanent connection employed it will pay you to change. Give phone. Address S F 202, Tribune.

SALESMEN—BUILDING MATERIAL, OUTside; large sales; liberal commissions. Room 507, 105 W. Dearborn, Chicago.

SALESMEN—SOLD CITY; RETAIL trade; 4 $12 orders daily easily sold; earn $5,000 yrly. C. Co., 347 E. 25th, Brooklyn, N. Y.

SALESMAN—RESIDENT FOR CHILDREN'S and misses' coats; salary or commission. JAFFE & SEAKWOOD, 29 West 21st., N. Y.

SALESMEN—TO SOLICIT ORDERS FROM homes and factories. Room 405, 206 S. Wells-st.

SALESMAN—REAL ESTATE.
Wilson Boom office. Address P 128, Tribune.

SALESMAN—LUMBER, STATE EXPERience and salary. Address P 401, Tribune.

WANTED—MALE HELP.
Salesmen, Solicitors, Etc.

SUCCESSFUL SALESMAN
to sell a complete line of electrical refrigerators manufactured by the General Motors Corp. This is an exceptional opportunity for an experienced, high grade salesman to make a permanent connection. Extensive advertising campaign being conducted now in Saturday Evening Post. See MR. MALCOM, 445 E. Erie-st.

TAILORING—WEEKLY SALARY, BIGGER comm. in advance; all wool better tailored clothes, $33.85, ex. prepaid, union made. Greatest money making line. Great Western Tailoring Co., pioneers for 30 yrs., Chicago.

TIRE SALESMEN.

We have openings for 5 high grade commission salesmen to sell tire dealers high quality tires and tubes at lower than competitive prices in Illinois, Iowa, Michigan, Indiana and Minnesota; good salesmen will have no difficulty in earning at least $5,000 a year and will be connected with a young growing organization.

MOTOR TIRE SALES CORP.,
1514 S. Michigan. Calumet 6116.

TIRE SALESMEN

Who can sell tires in and out of Chicago; city men should have own car; proposition better than commission. Address S E 80, Tribune.

TOWN AND COUNTRY RIGHTS SALESMAN WITH CAR.

Exclusive territory of large area on the greatest auto accessory on market. Must be experienced. Traveling expenses and commissions paid, also commissions from all repeat orders. Bring credentials with you that can be looked up.

TRIPPE REFLECTOR CORP.
Rm. 827, 310 S. Michigan.

TRAVELING SALESMEN—TO TAKE SIDE line for dept. stores and drapery goods, on commission. WESTORN LEATHER NOVELTY AND DRAPERY CO., 329 Plymouth-ct. J. Mills, Rm. 604.

TRUCK SALESMEN.

One who has had experience in selling trucks a good opportunity for live man with largest dealer; may work up to head of truck department. In reply give former experience and if salary or commission is desired. Address S F 119, Tribune.

TRUCK SALESMEN

for leading make, live wires, on commission basis. State experience and previous connections. Address S F 135, Tribune.

USED CAR SALESMAN,
REAL LIVE WIRE,

wanted by large financial institution to sell repossessed cars; must have successful record in selling used cars advantageously in Chicago; must be energetic and a hustler; reply, stating fully experience, age, and salary wanted; confidential.. Address L X 180, Tribune.

WANTED—YOUNG MAN
about 23 yrs., to introduce and promote the sale of sanitary plumbing ware with architects and plumbers. State compensation expected and references. Address P E 575, Tribune.

YOUNG MAN.

Sales work; must have college education with high scholastic record; unusual opportunity for right man. Address S F 448, Tribune.

$20 AND MORE A DAY

earned by dental laboratory experts. Trained by Chicago Technical College. Day and night SCHOOL—largest, best equipped in the world. No classes, no books. I train you with actual work in my laboratory. Make gold crowns, bridges plates, etc., for dentists. Thousands of positions open. Day or night instruction so you can earn while you learn, under the incredible profession. $50 OUTFIT FREE. Scholarship guaranteed. Call, write or phone for FREE BOOK 53.

McCarrie School of Mechanical Dentistry,
1338 S. Michigan-av. Harrison 3423.

$40 PER WEEK.

I have openings for 2 men who want to be trained to fill a city salesman's position. Training period runs from 2 to 3 weeks. After which man is sure to be substantially increased. Call after 10 a. m.

MR. ELLIOTT,
Room 919,
77 W. Washington-st.

$350 PER MONTH FROM ONLY ONE SALE after a day's demonstration of Mayo Multi-O-Matic machines and costs $27.50; sells on sight to business places, large or small; have opening for one salesman in Chicago; earn up to $10,000 per year. Write quick. Multi-O-Meter, Inc., 4332P Bond-av., Grand Rapids, Mich.

Agents.

A CEDAR CHEST FOR A QUARTER WOULD make a hit with every housewife, wouldn't it? That is what you can offer with CEDAR LINED BAGS. Sample bag free. Make your profit runs from 114% to 140%. The CEDAR CO., 2004 S. State-st.

$25 TO DISTRIBUTORS. DELIVER 5 GALlons Lightning, the wonderful storage battery compound, which charges batteries instantly; no acid. Also collect profits on repeats. LIGHTNING ELECTROLYTE, St. Paul, Minn.

MAKE $25 EACH TOWN TO PLATE AUTO parts, reflectors, bath pictures, silver mirrors, refinish beds, chandeliers, by new method; no polishing. No experience required; outfit furnished. Write today. Guntmetal Co., 24 Ohio Decatur, Ill.

AGENTS — TO SELL HIGHEST QUALITY new reversible Coat Hanger and sunset to your friends and take jobbers' profits; large trade and big profits; hand to hand established business—not real estate nor insurance; special arrangement for part time men; write for full particulars. Address Coat Hanger Co., 1209 Main-st., Cincinnati, O.

GO INTO BUSINESS FOR YOURSELF. Make money marketing proprietary remedies under your own labels. We furn. everything and show you how. Booklet free. Natl. Laboratories, 536 Monroe, Chicago.

AGENTS—NEW ATTRACTIVE PLAN TO sell ornamental trees, roses, shrubs, and fruit stock in small territory. Permanent. Bracken made $96 one day. Write PONTIAC NURSERIES, 25 Parsons, Detroit, Mich.

$100 WEEKLY. PLEASANT PART TIME work appointing local agents to introduce Mother Hubbard Foods. No canvassing; no money invested. INTHOUT COMPANY,

TRADE SCHOOLS.

HOTELS NEED TRAINED MEN—NATION-wide demand for trained people in hotels, clubs, restaurants, cafeterias, and tearooms; best business now with industry of this country; thousands of new big hotels and dining places will open this year; begin now to prepare for one of these positions. Liberal pay, quick promotions, fine living, and elegant surroundings; these are but a few of the advantages waiting the trained hotel executive; the Lewis intensive training method prepares you in a few weeks' time for entrance into the field; our graduates now holding preferred positions in best and biggest hotels in New York City and leading hotels, clubs, and restaurants everywhere; many now operate their own establishments; course of study is indorsed by nationally known hotel owners and managers; executives drawing $10,000 to $50,000 a year. Get into the rich, unreserved field and enjoy big success; cut out the humdrum of routine work into a field that teems with opportunity, adventure, and human interest; complete course and personal guidance cost but a few cents a day. Free life membership in our employment bureau included. Our "money-back" guarantee gives you absolute protection. Free illustrated book, Your Big Opportunity, explains all. Send for it now.
LEWIS HOTEL TRAINING SCHOOLS,
Desk 712, Washington, D. C.

MEN WANTED

FOR ELECTRICAL JOBS—$80 PER WEEK UP.
Few Months' Training at Coyne
PREPARES YOU FOR BIG PAY JOB.
You don't need education or experience. 70 % have learned by mail.
NEWLY ENLARGED COURSE.
SPECIAL OFFER—ACT QUICK.
Free auto, radio, radio course now.
Call any day or Mon., Wed., or Fri. eve.
Or write or phone for free book.

COYNE

ELECTRICAL SCHOOL,
1312 W. HARRISON-ST. MONROE 6780.

OUR BIG NEW CATALOGUE

Tells how you can learn in a few weeks SIGN PAINTING, SHOW CARD WRITING, DECORATING, PAPER HANGING, AUTO PAINTING, GRAINING, MARBLING, AND PICTORIAL PAINTING.

$10 TO $20 PER DAY
SURE PAY.

Open every day until 5 p. m.
Come and see for yourself.

Chicago Painting School,
148 W. Austin-av. Phone Main 1813.

DOUBLE YOUR PAY.

Eight weeks' training here will make you a master Auto Mechanic. Earn $35 to $100 per week. We guarantee jobs while training if you need assistance. Also after graduation. Free employment. Also FREE RADIO. Every auto subject covered. Courses $15 and up. TIME PAYMENTS. Reduced price Summer Course. Write or call at once for FREE AUTO BOOK and information on FREE Radio Course.
GREER COLLEGE
OF AUTOMOTIVE ENGINEERING,
2020 Wabash-av. Ph. Calumet 4600.

PRACTICAL AUTOMOBILE INSTRUCTION.

JOBS OPEN AUTO MECH. AND CHAUF. Come ready to start. let Calcara's most reliable school help you to success. Wite our new system and personal supervision, you will learn in few weeks how to handle the big job, our teaching is simple and practical, easy to understand, covering all makes cars and trucks, 6- and 12-cylinder motors and electrics; job while learning, and after graduation. Free demonstration. day and evening classes.
Munson School of Motoring,
7507 Madison-st. Hay. 1990.

DON'T WORK FOR LOW WAGES—FEW weeks' training teaches you trade paying $5 to $14 day. We teach auto trades; motor trimming, metal finishing, auto body drafting, car designing (including mathematics), bricklaying, finished carpentry, plastering, combing (licensed), steam fitting, paperhanging, decorating, sign painting, show card writing, construction, electrical (licensed); select trade, get facts. Write today. Method may save you time. Michigan School of Trades, Interurban Bldg., Detroit.

AUTO INSTRUCTION

Let us train you by our corps of Practical Instruction to be an EXPERT auto mechanic, electrician and battery man.
We will place you in a position as student in a good paying position while learning. Inquire about special driving and chauffeur courses.
SIMPLEX AUTO SCHOOL,
2016-24 S. Van Buren-st. Day or eve.

REAL JOBS OPEN,

IN AUTO AND TRACTOR BUSINESS
Paying $150-$400 a month. You can train quickly by our Practical Job Method in Chicago's largest Training Shops for one of these jobs. All unemployed men furnished while training. Complete training covers all Mechanical and Electrical Branches. Lowest rates. Rahe Auto Shops, 4445 Grand-blvd. Phone Atlantic 0072.

THIS IS NOT A SCHOOL.

An automotive electrical engineer has an opening for a young man who want private and personal instruction. An opportunity to learn every angle of the automobile electrical business and learn it properly; using the latest equipment. Write for detailed information. Address S E 328, Tribune.

LEARN BRICKLAYING. LEARN PLASTERING.

WE TEACH YOU A COMPLETE COURSE. Practical, successful methods, under competent instructors. Day and evening till 9. Easy payments. 2054 Archer-av.
CORNER WENTWORTH AND 21ST-ST.

LEARN SIGN PAINTING, SHOWCARDS, POSTER ART

"BY THE GUARANTEED WAY."
PRATHER SCHOOL, 111 W. Chicago-av.

WANTED — A NUMBER OF AMBITIOUS young men to qualify for Buick service. Three months' intensive training qualifies graduates as experts in Buicks; course indorsed and graduates certified by Buick Motor Company; an exceptional opportunity for men of right type. Write for information to Flint Institute of Technology, Flint, Mich.

BE A BRICKLAYER. GOOD PAY. INTEResting work. Trade taught in 8 weeks; $20.00 per month, five days per week, eight hours per day. Course four to six months, according to student's speed; diploma granted. Associated Building Employers of Michigan, 111 A. E. Building, Grand Rapids, Michigan.

MEN WANTING POSITIONS AS PORTERS, Brakemen, Colored Train or Sleeping Car Porters Write for Application Blank and full information; unnecessary to enclose stamp. First class roads; no strike. Name position wanted. Inter Railway Dept. 712, Indianapolis, Ind.

DRAFTING DEVELOPED TALENT FOR DRAWING—Large studio offers unusual opportunity for practical training free; will consider only interested persons desiring commercial profession. Address T G 486, Tribune.

MEN—LEARN THE BARBER TRADE. IT pays big wages and gives steady work. Day or evening classes. Write or call for catalog. MOLER BARBER COLLEGE, 105 W. Lake-st.

EARN $35 TO $125 A WEEK—
Learn motion picture, commercial and portrait photography; 3 to 6 months' course; day or evening classes. Send for catalog. New York Institute of Photography, 630 S. Wabash-av.

CLOTHING CUTTERS, $50-$100 WEEK; easily taught. Master School, 180 N. State.

HORSES, HARNESS, CARRIAGES.

150 SADDLE HORSES,
50 TROTTERS, PACERS.
CHICAGO HORSE SALE COMPANY
will sell at the
INTERNATIONAL AMPHITHEATER,
UNION STOCKYARDS,
starting
Monday Afternoon, May 12, at 1 o'clock.
A sensational lot of saddle horses; many noted blue ribbon winners and young show prospects.
The first offering will include fifty head of trotters and pacers, followed by the saddle horses.
Sale will continue Monday evening and Tuesday evening, May 13,
STARTING AT 7:30 O'CLOCK.

Chicago Horse Sale Company

TELEPHONE YARDS 0033.

SADDLE HORSES.

40 high class saddle horses to be sold at private sale, inc. both 2 and 5 gaited; every horse thoroughly trained and broken to ride; city sights. Horses must be as represented or money cheerfully refunded. Tel. Yards 0033, or call
HARRY McNAIR, Union Stock Yards.

WANTED—HORSES TO BOARD.

Very reas. Sawyer Biscuit Co. stables, 930 S. Miller-st. office 1041 W. Harrison-st. Haymarket 5180. Ask for Dominick.

2 PAINTED WAGON, SUITable for laundry.
BOYSEN BAKING CO.,
1000 Chicago-av.
Monroe 0054.

STYLISH HIGH SCHOOL 5 GAITED CHESTnut sorrel saddle mare, ridden by lady $500 buys. Wabansia 5000, ext. 16. Can be seen at barn, 901 W. Lake.

PONY FOR SALE, WITH SADDLE AND bridle. Inquire at 2235 S. Kober. Phone Lafayette 4222.

WANTED—HORSE WITH HEAVY EXPRESS wagon. Call Monday, Haymarket 5890, 1445 W. Harrison.

SHETLAND PONY, SADDLE, BRIDLE; REAsonable; quick sale. 7419 Granville-av.

HORSES—WAGON AND HARNESS FOR sale. 7168 Stony Island-av.

50 HIGH GRADE SADDLE HORSES AT wars on sale. Call Harry McNair. Yds. 0900.

CONTRACTS TO LET AND WANTED.

ALL KINDS OF BRICK AND CEMENT work wanted by mason contractor. Call Pyrenee 0262.

WANTED—FEMALE HELP. Stores and Offices.

ABSOLUTELY PERMANENT.

Bright and alert young girls who become

TELEPHONE OPERATORS

find permanent positions awaiting them. Salary above the average. Come in and talk it over today with

MISS BURKE.

OPERATORS' TRAINING DEPARTMENT,

ILLINOIS BELL TELEPHONE CO.,
311 W. Washington-st., 9th Floor.

ASSISTANT BOOKKEEPER and stenographer — South-west Side. Give nationality, experience, references, and salary. Address T L 383, Tribune.

ASSISTANT BOOKKEEPER.

Must be speedy and accurate; permanent position; fine working conditions.
Sewell-Clapp Envelope,
4201 Belmont.

BANK BOOKKEEPING MACHINE OPERAtor; Burroughs; good position for competent operator; convenient transportation, bank located South Side. Address S F 399, Tribune.

BILLER—YOUNG WOMAN WITH 5 OR 6 years' experience on fanfold machine; salary $25. UNDERWOOD TYPEWRITER, 37 S. Wabash.

BILLER-CLERK—EX.; OPP. FOR BRIGHT young girl; must be neat, quick and accurate at figures. Midstate Gummed Paper Co., 2433 S. Robey-st.

BILLING CLERK — MOON-HOPKINS OPerator; state experience and salary. Address T L 91, Tribune.

BILLER — BURROUGHS, MOON-HOPKINS; Loop; state salary and experience. Address S G 52, Tribune.

Bookkeeper and Typist,

Gentile, to take full charge of books; give full particulars regarding past experience, salary expected, and age. Address S E 331, Tribune.

BOOKKEEPER—TO TAKE CHARGE OF ACcounting and collections for small growing advertising agency; please state experience in detail; age, religion, education and salary desired. All replies will be held strictly confidential. Address P K 158, Tribune.

Bookkeeper-Stenographer,

For prominent club; advise thoroughly of experience and salary. Address S G 537, Tribune.

BOOKKEEPER — LARGE RETAIL COAL concern wants thoroughly experienced bookkeeper; full charge; West Side; state refs., exper., salary. Address S S 222, Tribune.

BOOKKEEPER — THOROUGHLY EXPERienced; prefer one who has had mfg. experience; near North Side preferred. Give full particulars and references in first letter. Address K H 511, Tribune.

BOOKKEEPER.

Experienced; not full charge of books. Miss Schulze, MIDLAND BUSINESS CO., Diversey-parkway at Sheffield.

BOOKKEEPER-CASHIER

for front office; hotel work; must have had experience in this work. Apply in person to general auditor, next dr., Hotel Sherman.

Bookkeeper and Typist,

Experienced, manufacturing concern, N. W. Side. State age, experience in detail. Permanent position. Address S G 456, Tribune.

BOOKKEEPER — YOUNG LADY EXPER.; must have good and efficient cost and unrelated control accounts and balance sheet; also must live on So. Side. Address P L 157, Tribune.

BOOKKEEPER, OR EXPERIENCED ON GENeral books. State experience, age and reference. Steady work. Address S F 165, Tribune.

BOOKKEEPER AND CASHIER—EXPERIenced; one with executive ability and capable of handling money and making change rapidly; must be neat, refined and of a pleasing personality; starting salary, $20 a week. Call Monday, between 9 and 6 p. m., 175 N. State-st.

CASHIER.

Must have experience and come well recommended.
THE STETSON SHOP,
144 S. Dearborn-st.

CASHIER — EXPERIENCED; OLD ESTABlished real estate firm; Protestant girl over 25 must be reliable, accurate, and not afraid of work. Permanent position in Hyde Park. Hours 8:30 to 5. Good chance for advancement to girl who can qualify. Address T J 310, Tribune.

CASHIER—FOR LADIES' READY TO WEAR shop in loop; must write legible hand; quick and accurate in making change; permanent position; starting salary $15; state experience and references in reply. Address T N 242, Tribune.

CASHIERS.

Must have lunchroom experience and furnish references. CHAS. WREGMAN & CONF., 171 W. Madison.

CLERK.

Real young woman, with record or entry work experience; good opportunity in large office for bright, capable person; must live on West Side; state fully experience, age, and salary. Address P F 316, Tribune.

WANTED—FEMALE HELP. Stores and Offices.

CLERICAL—RECORD WORK. NO EXPERIence necessary. Requirements are good penmanship and accuracy. State age, experience and initial salary. Address S P 137, Tribune.

CLERK—GENERAL OFFICE, WHOLESALE clothing house, loop; excellent opportunity. State age and references. Address S G 54, Tribune.

COATS AND SUITS.

WE HAVE SEVERAL OPENings for experienced saleswomen of women's ready to wear. Good salary to competent women.
L. KLEIN,
Halsted, 14th, and Liberty.

COMPTOMETER OPERATOR—AN OLD ESTab. S. W. Side firm has a very responsible position for an experienced girl in cost and accounting dept.; answer by letter, stating age, experience, references, salary expected, and phone number. to L. SAVONEN, P. O. Box 788.

Comptometer Operator.

Must have experience.
WILSON-JONES LOOSE LEAF CO.,
3300 Franklin-blvd.

DICTAPHONE OPERATOR

and general office clerk; must be speedy and accurate; fine working conditions; permanent position.
Sewell-Clapp Envelope,
4201 Belmont.

DICTAPHONE OPERATOR.

Do not apply unless you want a permanent position and opportunity for advancement; some knowledge of stenography will help. Telephone MR. CRAMER, Diversey 5910.

DICTAPHONE OPERATOR.

State age, experience, and salary desired. Address S E 335, Tribune.

EDIPHONE OPERATOR — EXPERIENCED; preferably one who has knowledge of shorthand; would prefer young lady with lumber experience, but this is not essential. Apply in own handwriting, stating experience, reference, and salary desired. Address P 598, Tribune.

ELLIOTT-FISHER BILLER — A CONGENial permanent position for an experienced young lady. Apply 6th floor, 1119 West Jackson.

ENTRY CLERK—FOR PERPETUAL INVENtory stock record of auto parts on carry system. Must be experienced. Apply BIRD-SYKES CO., 2215 Michigan-av.

EXPERIENCED BURroughs calculator operator for cost and timekeeping work. See MR. CARROLL, 1624 S. Western-av.

FILE CLERK.

Loop office using numerical system has permanent place for file clerk; need not be experienced, but willing and efficient. State age, education, and salary desired. Address S F 206, Tribune.

GIRLS.

We Need
50—GIRLS—50
OVER 16 YEARS OF AGE
FOR
ORDER WRITING
TICKET SORTING
CHECKING
BILLING
FILING
No Experience Necessary.

These positions are permanent, offering liberal starting salaries, and rapid promotion.

Apply Monday Morning
Ready to Go to Work.
BERNARD HEWITT & CO.,
910 W. VAN BUREN.

GIRLS.

Small, bright, neat, 16 years old, for office work. Good opportunity; salary $20.00 a month. Apply to Mr. Roberts, LONDON AND LANCASHIRE INDEMNITY COMPANY, 9th floor, 39 S. La Salle-st.

GIRL

Who has had experience in taking orders over telephone in a wholesale drug house; state past experience. Address S E 330, Tribune.

GIRL—OR YOUNG WOMAN, TO QUALIFY for excellent position; must be able to operate typewriter; only experienced need apply. Starting salary $20; advancement as soon as proficient. State age, experience, and phone number. Address P 260, Tribune, party.

GIRL—FOR POSITION AS FILE CLERK; some experience necessary; good opportunity; permanent position for party with ability. State age, experience, and salary expected. Address S E 324, Tribune.

GIRL — NEAT, ACCURATE, IN DRY cleaning office; gentile; exp. pref., but not necessary; steady position right party. Call 9 to 10 at 8. Sturtevant Shop, 1106 Leland-av.

GIRL—TO SELL BRUNSWICK RECORDS.

Must be exprd. and capable to manage record dept. S. Side store. Good, steady pos. for right party. Address J 252, Tribune.

GIRL.

Bright, 16 or 17 years, for office work with some typing experience; state age, experience, and salary. Address S E 336, Tribune.

GIRL—EXPERIENCED; NO CHECKING; BILL typing; must be accurate and rapid. Salary $35. South Side. Give phone number and all details first letter. Address T S 242, Tribune.

GIRLS.

Grammar school graduates over age of 16 years, with or without office experience, 5½ day week, $14 to start. 250 1st-st.

GIRL FOR RECORDS

in cutting room of clothing factory; experienced preferred. KLEIN & BROTHERS, 2326 Wabansia-av., near Oakley.

GIRL—FOR FILING IN INSURANCE OFfice; former experience preferred. Steady position; good hours and chances of advancement. Address S G 459, Tribune.

GIRL—FOR GENERAL OFFICE WORK; must be good writer and accurate at figures; perm. position; give particulars. Address Y 227, Tribune.

GIRL — FOR GENERAL OFFICE WORK; must have experience in typewriting. Apply at 10 o'clock. Bauer Dental Laboratory, 64 E. Randolph-st., Room 1003.

GIRL—YOUNG, FOR CLERICAL WORK; accurate at figures and can do typing; salary $14. Quick Service Coat Front Co., 847 W. Harrison-st.

GIRL—TO ASSIST FILE CLERK. V. MUELler & CO., Ogden-av. and Van Buren-st. Week 4023.

GIRLS — FOR GEN. OFFICE WORK AND typewriting; must be accurate; state salary wanted. Address P K 531, Tribune.

GIRL—EXPERIENCED SUBPOSTAL STAtion work. Grubb, 5311 Lake Park-av, near 53d.

GIRL—OVER 16, FOR GENERAL OFFICE work. ILLINOIS MUSICAL SUPPLY CO., 630 S. Wabash.

GIRL — EXPERIENCED TO WORK IN candy store. MASON CANDY SHOP, 2238 E. 71st-st.

GIRL—H. S., 16 YRS., FOR DRUG STORE; hrs. 9 to 6. 3957 Monroe, cor. Crawford.

GIRL—FOR POSTAL WORK IN DRUG store. Apply at 5301 Indiana-av.

GIRL—FOR GENERAL OFFICE WORK. RM. 506, 39 S. Dearborn-st.

GIRL — DENTIST'S ASSISTANT, NORTH Side. Address P L 436, Tribune.

GIRL — FOR DENTAL OFFICE, 3 TO 4 half days week. 1145 Berger-av.

GRAPHOTYPE OPERATORS—MUST BE EXperienced; steady work. Rm. 1030, 538 S. Clark-st. Wabash 1883.

HOUSE DETECTIVE — EXPERIENCED IN ladies' cloak store; good references; state salary expected. Address P 110, Tribune.

LADY BOOKKEEPER

about 35 years of age; good at figures, able to use typewriter, for contractor's office. State wages and age. Address S E 324, Tribune.

LADY—REFINED YOUNG LADY TO OPERate 2 trunk line switchboards, do filing, typing, stenographic and general office work; 5 days, 9 to 5. 30 North Dearborn-st. Apply to Belmont-av. car line. State age, education and experience. Address S G 405, Tribune.

LADY—YOUNG; WEST SIDE RETAIL COAL office; thorough knowledge bookkeeping, stenography & filing; must understand small switchboard and be able to talk intelligently to customers over phone. Address S F 386, Tribune.

LADY—YOUNG, WITH SOME KNOWLEDGE of bookkeeping, for publishers ledger work in advertising agency in loop; splendid opportunity. State age, experience, education, and salary desired. Address S F 394, Tribune.

LADY—YOUNG, IN LARGE NORTH SIDE real estate office; experienced in billing on truck tires; good general office work; fine opportunity. State age, experience, and salary expected. Address S G 403, Tribune.

LADY—YOUNG, FOR GENERAL OFFICE work; prefer one with collegiate department experience. 665 W. Madison-st.

LADY — YOUNG, TO ASSIST IN BOOKkeeping in retail loop office; state age, experience, etc. Address S G 461, Tribune.

LADY—EXPERIENCED, TO WORK IN grocery store. Address S F 139, Tribune.

WANTED—FEMALE HELP. Stores and Offices.

LADY CLERKS—17 TO 22 years of age. High school education. Some knowledge of bookkeeping. Good at figures. Permanent.
ILLINOIS BELL TELEPHONE COMPANY,
230 W. Washington-st.,
2d Floor.

LADY—FOR OFFICE WORK. ONE WHO HAS DONE SOME BOOKKEEPING AND CAN ALSO OPERATE A TYPEWRITER.
WEBER & COMPANY,
ADAMS AND WABASH.

MULTIGRAPH OPERATOR—STEADY POSITION; $25 per week. Ask for MR. DALY, 3d floor, 166 W. Adams.

OFFICE ASSISTANTS—FOR LIGHT BOOKkeeping in ladies' ready to wear shop in loop; must be able to do some typing and cashiering; position is permanent with starting salary of $25. Answer in own handwriting, stating experience and references. Address T N 243, Tribune.

OFFICE GIRL—EXPERIENCE UNNECESsary. Apply at office, 544 N. Clark.

ORDER AND BILL CLERK.

A permanent position with good salary; must be experienced in taking orders over phone, capable of figuring, typing, and a good penman; near Chicago-av. & "L" station; small, bright office. HORINE & BOWEY COMPANY, 401 W. Superior-st.

ORDER CHECKER—EXPERIENCED, GOOD at figures, neat penman; office in Austin district; give age, experience; and salary expected. Address S E 332, Tribune.

PASTRY COUNTER WOMAN — GOOD wages. Blue Gate Cafeteria, 61 E. Monroe.

PHYSICIAN'S OFFICE.

Lady attendant. Call at 3901 Cottage Grove-av., Room 20, Sunday, bet. 10 and 12.

PRIVATE SECRETARY.

Executive in Calumet District requires high grade young woman as private secretary. Should live convenient to South Shore or New York Central lines. Unusual opportunity, pleasant working conditions. Write fully about yourself. Replies confidential. Address A C 42, Tribune.

SALESWOMEN.

2 young women for sales work in music store at 1569 Milwaukee-av.; must live in vicinity of store; want one who speaks German and one who speaks Polish; those having music store experience preferred. Apply Room 605, 64 E. Jackson-blvd.
LYON & HEALY, INC.

SALESLADY.

Unusual opportunity for ambitious, refined young woman; must be willing worker; beautiful office; permanent position for class patronage; applications by letter only; state age, full previous experience.
HALL'S SOCIAL STATIONERY, 8 S. Michigan.

SALESLADY

For ladies' ready to wear; must have a specialty shop experience. 6 N. Michigan-av., Room 308.

SALESLADIES—CLOAKS AND SUITS. EXperience only; steady and extra; good salary. Apply at once. Collins, 6426 S. Halsted-st.

SALESLADIES — EXPERIENCED CLOAK and suit; must be experienced in selling clothing on credit; no others need apply. LINDEN CLOTHES, 5434 S. Ashland-av.

SALESLADY — MILLINERY STORE; EXP. not necessary; gentile. 4832 W. Madison. Austin 0467.

SALESLADY — EXPERIENCED; STEADY work. THE CLOAK AND SUIT STORE, 2308 S. Milwaukee-av.

SALESLADY MUST HAVE DRY GOODS experience. MEIRER CO., 5704 W. Chicago.

SALESLADIES—COLORED, EXPERIENCED in drygoods. 3940 S. State.

SECRETARY-STENOGRAPHER — BET. 25 and 35 yrs., gentile. Exceptional opportunity for right girl. Write business ambitions. Send only for appointment in strict confidence; giving age, salary, exp. The General Fireproofing Co., 445 W. Ohio-st.

SECRETARY-STENOGRAPHER—FOR CASualty company; good opportunity. State age, education, experience, and salary. Address O G 512, Tribune.

STENOGRAPHER.

Excellent position for one with credit and collection dept. experience able to handle all details. Give full particulars and salary expected in reply. Address S E 331, Tribune.

STENOGRAPHER.

Experienced, competent to take dictation and transcribe accurately; permanent position; good opportunity. Apply to Mr. Braun, Chicago Steam & Supply Co., Michigan.

Stenographer-Bookkeeper,

Experienced; permanent position with reliable real estate organization.
R. G. HANCOCK & CO.,
33 N. Dearborn-st. Floor.

STENOGRAPHER.

In advertising department; one who will take interest and assist in general work of department. REPUBLIC FLOW METERS CO., 2240 Diversey-pkwy.

STENOGRAPHER—REFINED, MID. AGED; to work in small office. Must be neat, accurate and have pleasing personality. Not much dictation. Permanent. Give phone number and salary expected to start. Address S E 294, Tribune.

STENOGRAPHER—WITH ABOUT 2 YRS. experience, who can spell, punctuate, and write neat letters; elect. exp. pref.; fine opportunity for right party. State salary. Write age, education, salary to start. Address S E 305, Tribune.

STENOGRAPHER.

Experienced, with some clerical work, in small North Side office. Apply 117 W. Delaware-pl.

STENOGRAPHER AND SMALL SWITCHboard operator. Call at once 1 to 5 by investment banking house; must be experienced and reliable; $22 a wk. starting salary. Apply Room 1200, 105 S. La Salle-st.

STENOGRAPHER—FOR STATEMENT WORK AND DICTATION. ACCURACY OFFICE NORTH SIDE MANAGEMENT POSITION AT LEAST 25 YEARS OF AGE AND 2 YEARS EXPERIENCE. APPLY 1734 FULLERTON.

STENOGRAPHER

With some experience; prefer one suitable as bond department auto studios. Rm. 1302, 58 E. Washington-st.

STENOGRAPHER — A YOUNG LADY WITH good mental grasp, takes real interest in her work in its relation to the expansion of our business. Address S F 184, Tribune.

STENOGRAPHER—A1, IN CONTRACTOR'S office, near Clinton and Washington; state wages, experience and references. Address S G 241, Tribune.

STENOGRAPHER — YOUNG LADY, WHO can also assist in measuring linotype dupes; state salary desired. Address P X 518, Tribune.

STENOGRAPHER — IN REAL ESTATE OFfice on Randolph-st. Must be prient and past employment. Apply by letter for interview. C. A. Pridmore, 139 N. Clark-st.

STENOGRAPHER — NEAT AND EXPERIenced in gen. office work; give age, experience and salary desired. Address A 373, Tribune.

STENOGRAPHER—EXPERIENCED ON UNderwood machine; must be rapid and accurate; give references and salary expected. JACOBS & SON, 6900 S. Clark-st.

STENOGRAPHER—EXPERIENCED, RAPid and neat; good opportunity for willing worker. Pyrene Electrical Supply Co., 700 W. Jackson-blvd.

STENOGRAPHERS—SMALL FACTORY OFfice. Experience or bright beginners. Rogers Park 1428.

STENOGRAPHER—RAPID ON TYPEWRIter; state exp., age, sal. Address S G 320, Tribune.

STENOGRAPHER—HIGH SCHOOL GRADUate, capable of understanding legal dictation. Address S E 214, Tribune.

STENOGRAPHER — WITH SOME EXPERIence; $18 per wk. to start. Call before 10, 39 S. Dearborn-st.

STENOGRAPHERS—WISHING TO STUDY music or expression; any conservatory. 702 Marshall Field Bldg. Tel. Wabash-av. 1140.

STENOGRAPHER AND OFFICE ASSISTANT — Must write good hand. Apply to KALVEN & STERN, 321 W. Adams.

STENOGRAPHER OR TYPIST—$16 TO start; must come well recommended. Address S E 214, Tribune.

STENOGRAPHER AND RELIEF SWITCHboard operator. Permanent. Tyanne Spring Corp., 65 E. 28th-st.

STENOGRAPHER-TYPIST—R. S. EDUC.; state age, sal., exp.; sal., $22-$25. Address Y 233, Tribune.

STENO. — RAPID, SHORTHAND, TYPING with detail office knowledge; advancement to party. Address P 226, Tribune.

STENOGRAPHER—FOR SMALL LOOP OFfice; Protestant. Give full details in reply. Address P 228, Tribune.

STENOGRAPHER—COMPETENT, FOR INsurance office; notation machine; sal. $110 mo. Address P 231, Tribune.

STENOGRAPHER—AND GENERAL OFFICE work; experienced. A. L. COHEN, 206 S. Market-st.

STENOGRAPHER—COMPETENT, FOR GENeral work in small office. Write fully. Address P M 371, Tribune.

STENOGRAPHER—LAW OFFICE; STATE age, experience, education, salary. Address A 102, Tribune.

STENOGRAPHER—LOOP OFFICE; EXPERIenced; splendid opportunity for bright girl. State salary. Address S E 239, Tribune.

STENOGRAPHER — EXPERIENCED AND capable. Apply 6 W. Wabash-av. 2d fl.

STENOGRAPHER—SMALL OFFICE. MAplecine Co., 600 N. Clark.

STENOGRAPHER—TO ASSIST ON BOOKS. Address P C 286, Tribune.

STENO.—WITH SOME LEG. EXP. STATE ref., sal., exp. Address B 528, Tribune.

STENO.—EFFICIENT, WITH KNOWLEDGE of bookkeeping. Ph. Wellington 6803.

WANTED—FEMALE HELP. Stores and Offices.

STENOGRAPHER.

Experienced and capable. Permanent.
JAMES S. KIRK & CO.,
1282 North-av.

STENOGRAPHERS.

Experienced girls who are interested in permanent work and a good salary.

Secretarial experience desired.

WESTERN ELECTRIC CO.
48th (Cicero) Av. and 24th-st.

STENOGRAPHER.

Thoroughly experienced, high school graduate, pleasant personality, neat in appearance, well grounded in stenographic work, with legal experience preferred; good opportunity for high grade person; state age, education, experience and salary. Address T M 533, Tribune.

STENOGRAPHER.

Exp., bright girl; pleasant conditions; good hours. Apply 213 N. Curtis-st., 5th fl.

STENOGRAPHER

For miscellaneous stenographic work in West Side bank; desirable opening for one who can assume responsibility; good working conditions; state age, experience, and salary expected. Address P F 119, Tribune.

STENOGRAPHER.

At least 2 years' experience. Permanent position, capable, willing girl will find real opportunity with advancement as earned. G. Felsenthal & Son, 1407 Hudson-av., Miss. Advertising Specialties.

STENOGRAPHERS.

We have several attractive openings for experienced young ladies with high school education; permanent positions; large loop office. Apply 224 W. Randolph.

STENOGRAPHER.

Experience and accurate, congenial, daylight office; prefer one living in the vicinity of our factory. O. D. JENNINGS & CO., 4309-39 W. Lake-st.

STENOGRAPHER.

H. S. grad.; expd. Rapid, accurate; good opportunity; loop. Reply fully. Address T E 282, Tribune.

STENOGRAPHER—EXPERIENCED, CAPAble of rapid and accurate typing and dictation; general office work; salary $25; hrs. 9-5:30. PAUL GERHARDT, 64 W. Randolph-st.

STENOGRAPHER

With knowledge of bookkeeping; three or four hours per day. Give phone number. Address S C 502, Tribune.

SWITCHBOARD OPERATOR —Experienced; salary $100 per mo. Apply PARMELEE CO., 731 W. Adams-st.

SWITCHBOARD OPERATOR

Apply GOLDENROD ICE CREAM CO., 937 W. 21st-st.

SWITCHBOARD OPERATOR — EXPERIenced. Apply Commerce Clearing House, 1959 Illinois Merchants Bank Bldg.

TELEPHONE OPERATOR.

Chief in charge of private switchboard on South Side of loop; must be over 25 years of age; good salary and working conditions. Write giving age, experience, and salary expected. Address P S 335, Tribune.

TYPISTS.

Permanent positions for A1 typists who have had general office experience; girls with experience in handling orders preferred.
SCHOLL MFG. CO.,
213 W. Schiller.

TYPIST.

Small department loop bank; girl 18 to 20 yrs., H. S. grad.; must be accurate, efficient, willing to work and learn; in reply state age, education, experience, and sal. expected. Address P F 123, Tribune.

TYPIST.

Experienced, for filing in and addressing; can earn from $15 to $30 per week, counting salary and bonus. Permanent position.
VON WELLE-LYON CO.,
180 N. Wacker-pl.

TYPIST.

We want an accurate, fast, neat typist, between 18 and 20, in the office of a live growing organization that gives her an excellent opportunity to advance. See MR. COX, Rm. 616, 226 E. Adams.

Typist and Stenographer.

Must live on South Side; state age, education, experience and salary wanted. Address S E 408, Tribune.

TYPIST.

Experienced and rapid.
JAMES S. KIRK & CO.,
1282 N. North-av.

TYPIST

For addressing and filling in; experienced. RELIANCE SAVINGS BANK, 1501 W. Madison-st.

TYPISTS.

Experienced Remington operators. Apply 223 W. Jackson-blvd., 6th floor.

TYPISTS—EARN $50 TO $100 MONTHLY during summer vacation. Miller's employments. For particulars address M. E. Tilson, 2869 Blvd. Jersey City, N. J.

TYPIST—NO EVENING NECESSARY. Good beginner will do. See Miss Novak, Sherman Motor Car Corporation, 5136 S. Ashland-av.

TYPIST—NEAT, ACCURATE, GOOD PENman, to assist bookkeeper; state experience, salary. Address P L 158, Tribune.

TYPIST—TO COPY BILLS ON MACHINE; can use beginner. Barnes Crosby Co., 9 N. Franklin-st.

TYPIST — RAPID AND ACCURATE. ABLE to handle correspondence without dictation; half days. 508 S. Dearborn. Rm. 860.

TYPIST—ELLIOTT-FISHER; EXPERIENCED; to office with office work. State age and sal. exp. Address B 220, Tribune.

WAITRESS—IN ICE CREAM PARLOR. 3538 W. Roosevelt-rd. Nevada 3859.

WOMAN.

Publishing house has opening for a woman with actual working experience in mail order, circular addressing, filing, enclosing, and stamping.
For one who can speed up production we have a splendid opportunity. State age, salary, and phone number in first letter. Address T N 246, Tribune.

WOMAN—ABOUT 40 YRS. OF AGE; TYPIist with at least 2 year high school education; permanent position in large office; attractive position for smart woman. State age, education, and business experience. Address P S 158, Tribune.

WOMAN—ABLE, AS AGENT OF LARGE apartment building, living north preferred. JACOBS & SON, 6900 N. Clark-st.

YOUNG WOMAN—ABOUT 20 YEARS OF age; four year high school graduate, for permanent office position; must have pleasing personality. State education and business experience. Address S F 208, Tribune.

YOUNG LADY — FOR GENeral office work and stenography; not over 30 years; Gentile; must be fast worker, quick and accurate at figures, and good penman. Salary based on ability; rapid promotion. State experience (in what lines), age, etc. Address P M 359, Tribune.

YOUNG WOMAN

for small office, located near N. W. terminal; must be accurate typist; some stenography; give age, experience, references; salary $25 a week. Address S E 328, Tribune.

YOUNG LADY — EXPERIenced, for candy dept. Apply RUBEL'S, 119 S. State-st.

YOUNG LADY

for general office work; must be accurate at figures and experienced in all details. Grossman Shoe Co., Randolph and State-sts.

YOUNG WOMAN—COMPETENT, TO ASSIST and take charge of small office. State salary to start; give phone no. Address S F 227, Tribune.

YOUNG LADY.

Stenographer. State age, experience, and salary desired. Address S E 339, Tribune.

1st Class Stenographer.

Wholesale fruit business; state salary, age, experience. Address P X 573, Tribune.

Executives and Managers.

WOMAN READY TO WEAR MGR.—
For new position and best trade; ability to manage and build volume; acquaintance; to advertise; trim windows; manage help. Beautiful new department. Lexington, Ky. Address A C 22, Tribune.

MANAGER

To manage large Loop lunch counter; must be thoroughly experienced and come well recommended. Address T N 557, Tribune.

WANTED—FEMALE HELP. Factory and Trades.

ALIXE.

936 N. Michigan-av. Superior 5266. Wanted—Girl for fine sewing, blouses, lingerie.

ALTERATION HAND.

Young woman for light repair work; experienced in operating a power machine. Apply Monday morning.
CHICAGO MAIL ORDER CO.,
2919 Indiana-av.

ALTERATION FINISHERS.

Experienced. Permanent. Kopelmas, 555 Diversey-pkwy.

ALTERATION GIRLS — FIRST CLASS. AT once. Hyman's Fashion Shop, 3441 W. North-av.

ART1STS—GIRLS, WHO CAN BLOCK LETters and retouch negatives; one experienced in coloring commercial photographs desired. Nat'l Com'l Film and Photo. Corp., 1101 Hearst Bldg.

ARTIST—GOOD AT LETTERING; STEADY position; bring samples. HOLMES CO., 161 W. Harrison-st.

BEAUTY PARLOR OPERATOR — THOroughly experienced; leave city; 40 miles from Chicago; ideal working conditions and top salary to crack operator. Address S G 305, Tribune.

BEADERS—WE TEACH BEGINNERS. 1448 S. Sawyer-av. Rockwell 8146.

BEADERS — FOR HOME WORK; WILL teach beginners, 2763 W. North-av., R. 316.

BINDERY FOREMAN

to take charge of pamphlet bindery and specialty dept.; must be familiar with piecework; 46 hrs.; nonunion; an excellent opportunity. Apply in person or phone Mr. Stone for appointment.
AMERICAN COLORTYPE CO.,
1151 Roscoe-st.

BINDERY GIRL—EXPERIENCED WIRE stitching machine operator. H. J. ARMSTRONG CO., 538 S. Clark.

BINDERY GIRLS—EXPERIENCED TABLE workers. Apply NELY PRINTING CO., 871 N. Franklin-st.

CANDY BAR WRAPPERS, PAIL PACKERS, and Case Packers—Experienced; day work and piece work. S. COOLEY CO., 3217 N. Crawford.

CLEAN, LIGHT, PERMANENT WORK

in one of Chicago's best kept plants; better than average earnings for better than average girls, 16-22

WANTED—FEMALE HELP.

Household Help.

HOUSEKEEPER—MIDDLE AGED, ON DOG farm near Goshen, Mich., to open house for two cent.; pleasant surroundings; steady work for the right party; refs. ex.; wages expected in first letter. 5707 Lakewood-av., Mill Lake House, Goshen, Ind.

LAUNDRESS—WHITE, SWEDISH OR POLish, for 2 adults; must be first class ironer. Call Sunday, 5507 Kenwood-av.

MAID — FOR GEN. HSWK. IN SMALL family; worth; exp., white, neat, good cook; small home, fam. 2 adults; $18 with all; ref. required. 1 in family. Apply Mon. or Tues. 9 to 12, 220 S. Clark-st., R. 1245.

MAID—WHITE, SWED. OR GER. PREfferred, to do all work in 6 room flat; family; good plain cook; to go Sunday to see; fine home for right girl. Call Sun. after 2 p.m. $15; references.

MAID — WHITE, FOR GENERAL HOUSEwork; must be good cook; no laundry; no small home, fam. 2 adults; $18 with all; ref. required. 1 in family. Apply Mon. or Tues. 9 to 12, 220 S. Clark-st., R. 1245. Call 1405.

MAID—WHITE, SWED. OR GER. PREfferred, to do all work in 6 room flat; family; good plain cook; to go Sunday to see; fine home for right girl. Call Sun. after 2 p.m. $15; references.

MAID — WHITE, FOR GENERAL HOUSEwork; must be good cook; no laundry; no small home, fam. 2 adults; $18 with all; ref. required. 1 in family. Apply Mon. or Tues. 9 to 12, 220 S. Clark-st., R. 1245.

MAID—IN BEVERLY DISTRICT, WRITE, who enjoys housework and appreciates comfortable environment and congenial surroundings. Call evenly 1597.

MAID — WHITE, PROTESTANT: GENERAL housework; 1 room, apartment; private family; no washing; near 39th cars; transportation. Phone Evanston 9012.

MAIDS—2, FOR GENERAL HSWK., WHITE, mother and daughter or 2 sisters; 3d floor; 3 in hsh. with care of children; $15 each. Lexel 8914.

MAID—MANAGE SMALL APARTMENT for married couple employed; no children. 5344 Bryn Mawr-av., Edgewater 4388.

MAID—FOR GEN. HOUSEWORK, SMALL fam. Westerfield, 3531 Monroe-st. Pk. Nevada 8113.

MAID—GENERAL HOUSEWORK. TELE. phone Wilmette 1639, or Main 5346 Mon.

MAID—GENERAL HOUSEWORK; MODERN country home on lake near Chicago; good wages. Sunnyside 8817.

MAID EXPERIENCED, WHITE, SECOND work; Highland Park; $10; city carfare required. Phone Monday, Rav. 1586.

MAID—COMPETENT, WHITE, GEN'L HSK. small fam.; own room and bath; refs. 6406 Kenwood-av., 3rd apt.

MAID — WHITE, FOR GENERAL HOUSEwork; no washing; small family; good wages. Buckingham 5635.

MAID—COMPETENT, WHITE, FOR GEN. hswk.; refs.; house in North Evanston; 4 in family. 2023 Lincoln-av., Evans. 2580.

MAID — FOR GEN. HSWK. WHITE; MUST be experienced. Fairfax 1456.

MAID—PROTESTANT; 1; IN FAMILY; stand sad., no laundry. Dorchester 1727.

MAID—RELIABLE, FOR GENL. HSWK.; good cook. 857 Eastwood, nr. Wilson L.

MAID — WHITE; BOY 5 YEARS OLD; $15. Phone Superior 6700, after 5 p. m.

MAID—WHITE, FOR GEN HSWK. 1585 N. Marquette-rd., nr. Jackson park.

MAN AND WIFE—BY SUMMER RESORT; to be pastry and meat; good wages. 2 in family. Hotel capacity 125. CLINTON BERRY, Edgewater, Wis.

MIDDLE AGED WOMAN

to do general housework; good home; German not objected. Mr. SAVIN, 5525 E. 60th-st. Dorchester 6237.

MOTHER'S HELPER—GOOD HOME. PHONE Oak Park 04310.

NURSE GIRL, EXP., TO CARE FOR 2 children, 10 mo. and 6 boy; permanent pos. in good home in Winnetka; high pay and splendid place for right girl; ref. req. 529 Willow-st. Phone Winnetka 253.

NURSE MAID — WHITE; CARE FOR CHILdren 3 and 7; assist with housework; $15. Cicero Park 4762.

NURSEMAID—WHITE, FOR 2 GIRLS; PRI. rm. and bath; $10 per wk.; city ref. required. 6327 Evanston-av.

NURSEMAID EXP. WITH GOOD REF. to care for 2 children, 15 mo. and 7 yrs. 9520 Dixton-av. Exp. 2d floor. Park 1759.

NURSE—PRACTICAL, TO TAKE CHARGE of infant. Phone Dorchester 4075.

PRACTICAL NURSE—FOR CONVALESCENT lady and assist with housework; $20 a week. 4667 Kenmore-av. Sheridan 2270.

SECOND MAID — COMPETENT; SMALL American family; good wages; must have satisfactory ref.; 3 in family. 1 Westwood-av. Wilmette. Phone Wilmette 2817.

SECOND MAID—NEAT, RELIABLE, $70 A mo. Phone State 4340 after 6 p.m.

TWAIRS, GIRL—WHITE, MUST BE GOOD cleaner, Scandinavian pfd.; references required; in suburban home overlooking golf links; $75 a month. Call Winnetka 1197, 1 Indian Hill road. Phone Winnetka 393.

WOMAN—WHITE; MUST BE HEALTHY, neat and trustworthy, with cheerful disposition to take charge of a 6 year old child 3 evenings a week; Protestant preferred; age, 25 to 35; references required. 1 South Side, on E. 56th-st. Address S 9 360, Tribune.

WOMAN—TO DO GENERAL HOUSEWORK; plain cooking for 4 or 10 people; country farm 40 miles west; no objection to one with daughter 12 years old or older; all modern conveniences; state salary expected. Address G 403, Tribune.

WOMAN — MIDDLE AGED, TO DO LIGHT housework and cook for 2; no washing; couple employed; one who wants good home and small compensation. Oak Park 2231, 1368 Berkshire-blvd.

WOMAN—WHITE, AGE 25-40, GEN'L HSK. in apt.; near lake in beaut. Rec. Pk.; 5 fam.; must be neat and like children; $15 and room and board at home for right person; $15 without wash. Call Roy, Pk. 3978.

WOMAN OR MAN—FOR CHIMNEY WORK in owner's interest; living in country; give reference, address, telephone no. in your reply. Address T 9 94, Tribune.

WOMAN—SECOND PREFERRED, GENERAL housework, North Side, 10 room flat, family 2 adults; no laundry, wages $22. Call Sunday after 2 p.m. Lincoln 1400.

WOMAN—BETWEEN 35 AND 50, $60. RM. and board; 3 in family; wife very sick. Call between 10 and 3. Ohio p. m. today. 2749 Cambridge-av., 2d apt.

WOMAN — MID. AGED, OR GIRL, WHITE gen. hswk.; assist with child; rm. and bath. 628 Sheridan-rd., Evanston.

WOMAN—RELIABLE; MUST BE GOOD cook; small family. Embassy Hotel, Apt. 412.

WOMAN—WHITE, MIDDLE AGED, WHO has had experience with children; references required. 2733 Cedar-st., Evanston 7093.

WOMAN—YOUNG; MUST LIKE CHILD, to do housework for 3; good wages; good home; reference. 1852 George-st.

WOMAN—AS COOK AND LAUNDRESS; ALL modern conveniences; $60 a month. Call Wheaton 316; reverse charges.

WOMAN — FOR GENERAL HOUSEWORK and washing by week, half days. Renaswood 4324.

Hotels and Restaurants.

CARVER—ONE USED TO CAFETERIA work preferred. 721 N. Clark-st.

COOK—EXP. IN KOSHER KITCHEN TO live in institution; permanent position with full keep for party qualifying. See Mrs. Gotfried, Housekeeper, 1648 S. Albany.

EXPERIENCED WAITRESS.

Hours 11 a. m. to 2 p. m.; no Sundays. PHILIPSBORN'S CAFETERIA, 7th floor. Apply manager.

PHILIPSBORN'S,
Paulina and Harrison-sts.

FIRST CLASS PHOTOGRAPH SOLICITORS—New and attractive proposition; big returns. 16th floor, 77 E. State-st.

HELP WANTED—COOK FOR LARGE PASSENger ship; state age, exp., and ref. Address S F 89, Tribune.

HOTEL MAID—EXPERIENCED, WHITE; single, to make housekeeper's room for a refined family hotel; hard worker and neat; $18 per wk. and room; no board. 7645 Sheridan-rd.

HOUSEKEEPER—FOR APARTMENT; GIVE age, experience, salary expected. Address S 9 180, Tribune.

HOUSEKEEPER AND CHAMBERMAID—20 S. DEARBORN PRICE HOTEL.

PASTRY COOK — NO SUNDAY OR HOLIday work. 605 W. Randolph-st.

WAITRESSES—AT COUNTRY CLUB WITHin city limits; state wages per month, room and board. In answer state references and previous employment. Address S E 843, Tribune.

WAITRESSES,

Experienced. Apply WEISS' RESTAURANT, 114 N. Dearborn-st.

WAITRESSES — 2, EXPERIENCED, 11-2 and 4-7 every other Sunday; good wages. Ask for Mr. Ames, Rm. 1044, Lawrence-av. Ravenswood 9277.

WAITRESS — EXPERIENCED, FOR DINing rm. and soda fountain service; day and evening work; good pay. The Tearoom, 124 Wisconsin-av., Oak Park.

WAITRESSES—FOR NEW TEA ROOM—Must be good help, 20 and 21 a. m. Miss Scott's Tearoom, 60 E. Jackson-blvd.

WAITRESS—EXP'D, SHORT HOURS, APPLY Monday before 9 a. m., at 106 W. Division-st. in lobby.

WAITRESS—NEAT, ATTRACTIVE, DARK'S Restaurant, 165 W. Monroe.

WAITRESS—EXPERIENCED, COMMONWEALTH HOTEL, 2757 Pine Grove-av.

WAITRESS—EXP.; NIGHT WORK. ALSO candy girl with cashier exp., 865 E. 63d-st.

WAITRESS—APPLY

RITCHEL'S, 119 S. State-st.

WOMAN — MIDDLE AGED, TO MANAGE lunch room; experience not necessary to pay for capable woman. Reply 6153 Wentworth-av.

WOMEN — YOUNG, EXPERIENCED, FOR steam table work and lobby counter; no Sunday work. CENTRAL CAFETERIA, 231 S. Wabash.

WOMEN—3, WHITE, FOR GENERAL HSWK. 2 IN FAMILY. GOOD HOME FOR INCORRIGIBLES. 5533 Ellis-av.

WOMAN — WHITE, TO BAKE BREAD AND rolls; no Sunday work. 1707 N. Dearborn.

WOMAN, RELIABLE, FOR COMBINAtion work. 318 S. Ashland-blvd.

Saleswomen.

ACCIDENT, HEALTH SALESWOMEN—Whole or part time. Chgo. sovvy. bldg., 2d. floor. Accident Ins. Co., 24 E. Jackson.

DEMONSTRATORS AND SALESLADIES.

Straight salary of $16 to start, with bonus, making income $30 to $60 weekly; working hours, 9 to 5, half day Sat. Applicant must be over 25, unemployed, and ready to begin duties at once. Call in person Monday between 10 and 12 for appointment. Manager, Room 909, 537 S. Dearborn.

Demonstrators—Saleswomen.

Women of neat appearance, over 25, to demonstrate a fine small parlor necessity. Applicants must be ready to begin work immediately. Experience not necessary. Careful instruction given; permanent positions; outdoor work; salary to start, $18 per week; opportunity to advance. Address S E 845, Tribune.

WAITRESSES,

Experienced. Apply WEISS' RESTAURANT, 114 N. Dearborn-st.

WAITRESSES — 2, EXPERIENCED, 11-2 and 4-7 every other Sunday; good wages. Ask for Mr. Ames, Rm. 1044, Lawrence-av. Ravenswood 9277.

WAITRESS — EXPERIENCED, FOR DINing rm. and soda fountain service; day and evening work; good pay. The Tearoom, 124 Wisconsin-av., Oak Park.

WAITRESSES—FOR NEW TEA ROOM—Must be good help, 20 and 21 a. m. Miss Scott's Tearoom, 60 E. Jackson-blvd.

WAITRESS—EXP'D, SHORT HOURS, APPLY Monday before 9 a. m., at 106 W. Division-st. in lobby.

WAITRESS—NEAT, ATTRACTIVE, DARK'S Restaurant, 165 W. Monroe.

WAITRESS—EXPERIENCED, COMMONWEALTH HOTEL, 2757 Pine Grove-av.

WAITRESS—EXP.; NIGHT WORK. ALSO candy girl with cashier exp., 865 E. 63d-st.

WAITRESS—APPLY

RITCHEL'S, 119 S. State-st.

WOMAN — MIDDLE AGED, TO MANAGE lunch room; experience not necessary to pay for capable woman. Reply 6153 Wentworth-av.

WOMEN — YOUNG, EXPERIENCED, FOR steam table work and lobby counter; no Sunday work. CENTRAL CAFETERIA, 231 S. Wabash.

WOMEN—3, WHITE, FOR GENERAL HSWK. 2 IN FAMILY. GOOD HOME FOR INCORRIGIBLES. 5533 Ellis-av.

WOMAN — WHITE, TO BAKE BREAD AND rolls; no Sunday work. 1707 N. Dearborn.

WOMAN, RELIABLE, FOR COMBINAtion work. 318 S. Ashland-blvd.

Saleswomen.

ACCIDENT, HEALTH SALESWOMEN—Whole or part time. Chgo. sovvy. bldg., 2d. floor. Accident Ins. Co., 24 E. Jackson.

DEMONSTRATORS AND SALESLADIES.

Straight salary of $16 to start, with bonus, making income $30 to $60 weekly; working hours, 9 to 5, half day Sat. Applicant must be over 25, unemployed, and ready to begin duties at once. Call in person Monday between 10 and 12 for appointment. Manager, Room 909, 537 S. Dearborn.

Demonstrators—Saleswomen.

Women of neat appearance, over 25, to demonstrate a fine small parlor necessity. Applicants must be ready to begin work immediately. Experience not necessary. Careful instruction given; permanent positions; outdoor work; salary to start, $18 per week; opportunity to advance. Address S E 845, Tribune.

WANTED—FEMALE HELP.

Saleswomen.

EXCLUSIVE SPECIALTY REPRESENTAtive—Live women, exclusive representative in every county; can earn $50 to $100 per week selling Famous Pat. TA-RIDE. "Making Two Rooms of One." Sold easy payments; we carry accounts. Every home needs one. Big seller. Big money for hustlers. Write for particulars and territory open. General Manager, 1414 S. Wabash-av., Chicago, Ill.

SALESWOMAN—ATTRACTIVE TRAVELING position with nationally known firm CALLING ON OLD CUSTOMERS; $200 a month with opportunity for rapid advancement. Required woman of ambition and personality, with good education. MR. MILLER, Room 913, 100 N. Wabash.

SALESLADIES

to sell securities; old industrial corporation; experience not necessary; excellent co-operation. 928 Consumers Bldg. Call Monday 1597.

SALESWOMEN.

Earn $50 to $55 per week. Dignified position; call in person. 3459 S. Western-blvd., 1st floor.

SALESLADIES

To take orders for a wonderful line of aprons and dresses. Good pay. Reply, giving phone. Address P F 121, Tribune.

SALESLADIES—BRAND NEW PATENTED specialty; gets big orders; money maker; act quick. Call 443 S. Dearborn-st., Room 300, 9 to 12 N. MR. LUBIN.

SALESLADIES — ROSELYN SELLS; IT PLEASES; REPEATS BIG. Make over $50 weekly. Mr. James, 140 W. Van Buren, Room 608.

SALESWOMEN—WE NEED A FEW CONscientious women to sell salary and bonus. Call from 9 a. m. to 1 p. m., 1068 W. Madison, suite 1. See MR. VASS.

SALESLADIES—SELL QUALITY SILK LINgerie for a new company just organized May 1; good commission; permanent territory if you act quick. Address K O 195, Tribune.

SALESWOMEN—TO CALL ON BUSINESS people, to take orders for order books. Good results and pay. Call after 10 a. m. Valley Sales Service, 537 S. Dearborn-st.

SALESLADIES (10) — EXPERIENCED; something new; call on auto owners; needed necessity; commission paid daily. Address A C 50, Tribune.

SALESWOMEN—3, OVER 30; PREVIOUS experience not essential; salary $18 with promotion. 1108, 537 S. Dearborn-st.

SALESWOMEN — TO SOLICIT ORDERS from homes and factories. Room 402, 208 N. Wells-st.

SALESWOMEN—TO SELL HIGH GRADE food product. Exclusive territory. Salary and commission. Rm. 1231, 111 W. Washington.

SALESWOMEN — QUICK SALES. BIG profit; new article; sell on sight. Room 1004, 120 N. LaSalle.

SALESLADY—FOR OFFICE AND OUTSIDE sales; ladies' dresses. R. 1400, 542 S. Dearborn.

SALESWOMEN—CALLING ON HOMES, TO sell household linens at a considerable saving to the consumer. Address Y 157, Tribune.

SALESWOMEN—HERE TO HOME, SOMEthing new; big commission. Call at 5227 W. Crawford-av., 2d fl. Ph. Belmont 0779.

SALESLADIES—WOMAN'S ARTICLE. RM. 413, 105 W. Monroe. Mr. Wood.

SWEDISH, NORWEGIAN, GERMAN WOMEN.

Can use you in part time work if you speak good English. MR. BERTELSON, Room 315, 81 E. Madison-st. Call bet. 9-1 or 5-8 p. m.

SOLICITORS—I WANT 50 HIGH CLASS women or men; investment of winning personality, who are desirous of earning from $20 up per week. Apply Tuesday, 9 to 12, 2 to 3. 7800 S. Ashland-av.

SOLICITORS—LAUNDRY. FOR PARTICulars ph. Ard. 1040 Sun. aft. or week days.

WOMEN—$3 DAILY BIG MONEY. WOMEN who make their home in Chicago to city limits. We teach you and actually close sales for you while you are learning. Several women we have now admitted to our sales force a few months ago without any experience are now earning in excess of $5,000 per year. Apply to Percy Wilson, general sales mgr., Fredk. H. Bartlett Realty Co., Not Inc., entire sixth floor, 127 N. Washington-st.

WOMEN

For pleasant outside advertising work, to interview housewives; no selling, no experience necessary; hours, 8:30 to 4 p. m.; salary $3 per day; no Saturday work; permanent position with advancement; requirements, age 25 to 30, neat appearance, education, grammar school graduates or better. COLMATIS & CO., 1611 Otis Bldg., Wabash-av. and Madison-st.

WOMEN — I WANT 5 WOMEN TO ASSIST me in a selling campaign who can work a few days a day or more; position permanent; $25 per wk. Prefer those living on west or northwest side, married women can qualify if you can spare a few hours for canvassing. Make a few new dollars for a few new clothes. Address S 360, Tribune.

WOMAN—WHITE, PART TIME, TO GET subscription renewals, estab. trade publication. 57 E. Jackson-blvd. Room 714.

WOMEN—NEAT, ATTRACTIVE OUTdoor work; sal., $20 or comm.; ref. Apply 58 W. Washington-st., Rm. 616.

WOMAN WITH PIANO, LIGHT RADIO; day or eve. 339 Wab., R. 309. Mo. Tu. 12-6.

Agents.

LADIES—$10 TO $50 WEEKLY, FULL OR part time, selling ladies' high grade underwear, hosiery; experience unnecessary. MILLS FOUNDATION, State-Lake Building, Chicago.

Miscellaneous.

CAPITALIZE ON YOUR SPARE TIME.

Earn $35 to $50 per week assisting me in pleasant, dignified work. Apply Room 310 Willoughby Bldg., S. W. Corner of Madison and Michigan-avs.

TEACHER—

Set. 25 and 40, to devote entire summer traveling with agreeable associates; assured income to start; $1,000 to $1,500; unusual opportunity to earn exceptional financial returns; prefer teacher with normal school or college training; must have good record for work longest; must have good personality; work along school lines. WEEDON CO., Desk 5, 7010 Euclid-av., Cleveland, O.

WOMAN—WE ARE IN NEED OF A YOUNG woman over 30, who expresses a high type of individuality, who has preferably a college education and who is willing to work earnestly along a constructive and highly remunerative line of work; especially one who can and will develop into executive position. Address M J 78, Tribune.

WOMAN — AN ATTRACTIVE POSITION at once for ex-teacher, substitute teacher or one especially interested in children; age from 25 to 40 preferred; personality, ability, H. S. education; position permanent and will pay right person $200 or more a month; give age, education and ph. number. P. O. Box 870, Chicago.

NURSES,

TRAINED OR PRACTICAL

can use their training to good advantage working short hours. Central hospital conducted on excellent salary guaranteed. Apply Monday after 9:30 a. m., Room 1203, 109 N. State-st.

COLLEGE WOMAN OR TEACHER—FOR summer or permanent work; fine business opening; combining Christian service; must be clean, energetic, industrious; experience in S. S., Y. W. or Girl Scout work an advantage; reply fully, giving phone. Address T X 587, Tribune.

WOMEN

of high integrity, financially responsible, ambitious, and who believe in progressive women, can connect with a live organization with permanent employment. Call 9 to 11 a.m. A. SCHULENBURG, Rm. 312, 81 E. Madison.

WOMAN—YOUNG, WHO HAS SEEN OVERseas service, nurse, Red Cross, canteen, etc. to meet people; that will insure you at least $100 weekly. Work of highest character; must have exceptional references. Address S 9 172, Tribune.

WOMAN — CAPABLE, FOR INTERESTING work; generous salary and opportunity to earn an annual financial return; position requires a woman between 25 and 40, of pleasing personality and ability. State qualifications in first letter. Address P T 51, Tribune.

WOMEN WITH CARS

can earn over $75 per week and up from the start; full or spare time. See MISS HARRISON, Rm. 1710, 220 S. State-st.

COLLEGE WOMEN FOR VACATION — FOR summer or permanent work with old established firm; must be unincumbered and over 28; $50 weekly; reply fully. Address T T 116, Tribune.

MARRIED WOMEN

who wish to assist their husbands can work a few hours a day and make from $25 to $30 a week. Call bet. 9 and 2 p. m., Rm. 1115, 81 E. Madison-st. MR. BARTELSON.

WOMEN—WITH GOOD STANDING. FOR practical home nursing; $20 wk. while learning. Write or apply Supt. 6208 Winthrop-av. Take Argyle car or Evanston L.

WOMEN AND MEN—YOUNG, OF ANY NAtionality, and of neat appearance. Can earn splendid pay, part or all time. Suite 420, 117 N. Dearborn-st.

WOMAN—REFINED, IN EVERY SUBURB of Chicago, for special high class publicity work; no canvassing. Home, women. Call 1628 McCormick Bldg., 9-12.

TEACHERS—2, EITHER HIGH OR GRADES, for vacation employment with the Lincoln Library; $200 or more monthly, depending on ability. Address H M 502, Tribune.

TEACHERS AND STUDENTS—EARN MONEY vacation work; no. us; lucrative employment; possible executive permanency. 814 Hartford Bldg.

LADIES, WK. HOME, TRANS. PAT. AND flat china; wk. del.; 90c to $6 doz.; if sat exp., easy learned. R. 1623 Capitol Bldg.

MAIDS—WHITE—FOR CAFETERIA. Wanted, 5 girls to learn dishwashing; $4.50 per week. Apply Mr. Forbes, basement, BOSTON STORE.

LADY—REFINED, YOUNG, DESIROUS OF learning to teach, 29 years. Kandler Dancing Academy, 159 N. State-st.

LADIES — COLORED; A FEW MORE FOR special demonstrating work; exp. unnecessary; $75 to start. Rm. 408, 333 S. Dearborn.

WOMEN—WITH LARGE ACQUAINTANCE; need not leave your own home; good returns; address S F 422, Tribune.

WOMAN—EDUCATED, TO TRAVEL, CALL on teachers; no selling; opport. $60 wkly. R. B. fare. Sheldrake 1331 Cunningham.

PRIVATE SECRETARY—LADY'S TO CALL weekly. Address O C 289, Tribune.

GIRLS—TO LEARN OIL PAINTING; SMALL, special class; limited. 1717 N. Wells-st.

WOMEN—TO LEARN MASSAGE. AUGUSTANA HOSpital Extension, 427 Garfield-av.

CORSET ALTERATIONS—$1; HALF OR whole time. Atlantic 5104.

TRADE SCHOOLS.

WANTED

WOMEN TO LEARN A BUSINESS OF HAPPINESS.

The happiest occupation in the world is showing women how to improve their appearance. It brings happiness to them—natural happiness. It brings satisfaction and fortune to you.

You can learn this business of happiness in 4 to 6 weeks of fascinating work. First we teach you how to improve your own personal appearance. That brings happiness to you. Then you learn how to improve the appearance of others. That brings happiness to them.

Complete course in Facial and Scalp Treatment, Shampooing, Manicuring, Marcel Wave and Permanent Waving, Hairdressing, Electrolysis. Attractive surroundings. Easy terms.

The time is past when women have to be contented with meager earnings just because they are women. In almost any point of the map we have Marinello graduates earning from $3,000 to $30,000 a year in a highly respected, well salaried position. More and more openings are open for trained Marinello graduates than we can fill.

Right now decide to look into this business of happiness. It is the opportunity of a lifetime. Write for our free booklet, or call at our school and complete booklet, or Phone Superior 5741.

THE MARINELLO SYSTEM,

802 Tower Court, Chicago.

HOTELS NEED TRAINED WOMEN—NAtion-wide demand for trained people in hotels, clubs, restaurants, cafeterias, and tearooms; hotel business now fourth industry of the country; thousands of new big hotels and dining places will open this year; begin now to prepare for one of these positions.

Liberal pay, quick promotions, fine living and elegant surroundings; there are but a few of the advantages waiting the trained hotel executive, the Lewis intensive training method prepares you in a few weeks' time for entrance into the field; our graduates now holding preferred positions in some of the biggest hotels in New York City and leading hotels, clubs and restaurants everywhere; many now operate their own establishments; course of study is indorsed by nationally known hotel owners and managers, executives drawing $10,000 to $50,000 a year.

Get into this rich, uncrowded field and enjoy big success; get out of the humdrum of routine work into a field that teems with opportunity, diversion and human interest; complete course and personal guidance cost but a few cents a day. Free life membership in our employment bureau included. Our "money back" guarantee gives you absolute protection. Free, illustrated book, "Your Big Opportunity," fully explains all. Send for it now.

LEWIS HOTEL TRAINING SCHOOLS,
Desk 713. Washington, D. C.

CAN YOU SUPPORT YOURSELF?

ATTRACTIVE SALARY
AND
INTERESTING WORK
IN
BEAUTY CULTURE.

A profession which is not overcrowded.

Just three months' training guarantees you a position with excellent salary in representative shops.

We also teach haircutting under barber's license. Come in, phone or write. We then better appreciate the advantages of the

CHICAGO
HAIRDRESSING ACADEMY,
64 W. RANDOLPH-ST

SEE US and YOU WILL BE A COLUMBIA OPERATOR
OUR GRADUATES ARE
Expert Marcel Wavers
AND BEAUTY CULTURISTS.

Marcel waving, single lessons, $5; 6 lessons $15. From experts. Expert hairdressing, water waving, complete course, come till completely, $25. Night classes, Monday and Thursday. Manicuring, $20. Permanent waving course by experts at very low rate; day and evening classes.

Columbia College teachers are beauty experts. Their methods win. Don't waste your money on new untried short course schools.

COME TO A BEAUTY COLLEGE WITH A REPUTATION. LEARN HAIR DRESSING.
COLUMBIA COLLEGE OF BEAUTY CULTURE METHODS. ESTAB. 23 YEARS.
Miss E. Ruth Lahs, Secy.
SUITE 509, FIFTH FLOOR.
14 W. WASHINGTON-ST.

Learn Beauty Culture Double Your Earning Power

We teach Beauty Culture quickly, practically thoroughly. Our many new features qualify you for best positions and wages. Hairdressing and facial work are more than anything else you can learn.

Come to the original College where we have abundance of practical expert instructions. The First Institution of Its Kind in the World.

We place our graduates in good paying positions or their own shops. See how we enable you to earn while you learn. No previous experience—how we enable you, in either day or evening class, to make your lifework pay, and more pleasant. Call or write.

The Moler System of Colleges,
105 S. Wells-st.

LOOK HERE!
$25.00.
VO-PON

We are offering a complete course of private instruction in MARCELLING, SHAMPOOING, FACIAL MASSAGE, SCALP TREATMENTS, HAIR DYEING, ETC., at a special price for this month only. Vo-Pon School is a very highly established institution. Each student gets private instruction every minute she spends in the classroom, which will finish her course in much less time than schools give you. Vo-Pon has the reputation of turning out operators only of the highest efficiency. Let us show you, and convince yourself why Vo-Pon method is the better way. Positions. Diplomas. Day and eve. classes. VO-PON SCHOOL OF BEAUTY CULTURE, 207 S. State-st., Room 1106. Wabash 5967.

$35.00

For this unusually low price we are actually able to offer a complete course in Beauty Culture work. Expert instructors teach students to become capable operators, for whom the demand is greater than the supply. Come and be convinced that we offer the best for a minimum price. Only a limited number of students will be accepted. Day and night classes.

CENTRAL SCHOOL
OF BEAUTY CULTURE,
218 S. Wabash-av., Room 312-316.
Wabash 8294. Austin 5984.
West Side Branch, 5958 W. Lake-st.

Do Not Fail

to come in and see me if you are contemplating taking a course in beauty culture. We teach all branches thoroughly, including expert marcelling and Nestle permanent waving.

Complete Course $75

Other high class schools charge from $200 to $300 for this complete course. Our graduates are highly trained and a credit to the profession. Enroll now.

Dora Furlong School,
543-9 Transportation Bldg. Wabash 2595.
S. W. Cor. Dearborn and Harrison-sts.

WHY NOT YOU?

OTHERS ARE EARNING HIGH SALARIES AS MARCEL WAVERS, HAIR DRESSERS, AND BEAUTY CULTURE OPERATORS.

YOU CAN DO IT BY

A FEW WEEKS OF INDIVIDUAL INSTRUCTION AND PRACTICAL WORK

THE GERTRUDE HALE SCHOOL,
SEVENTH FLOOR, 14 W. WASHINGTON-ST.
Day and Evening Classes.

LEARN MARCELLING.
Complete Course, $25.

Includes marcelling, water waving, bob cutting, shampooing, scalp treatment, facial work, manicuring, hair dressing and chiropody. Diplomas given. We help you secure positions. Class limited. Call at once. ROUBAY, 220 W. Randolph. Wabash 8830. Branches also at Cleveland, Columbus, Dayton, and Cincinnati.

Learn Scientific Massage

100 WOMEN AND MEN
to take our short course to fill good paying positions. Our diplomas are recognized and school indorsed by best physicians in U. S.

Kellberg Institute, Inc.,
14 W. WASHINGTON-ST. 4TH CENT. 5457.
ESTABLISHED 42 YEARS.

SHORTHAND TAUGHT IN 30 DAYS; PRIvate lessons day or eve. Dearborn 5455.

TRADE SCHOOLS.

$50.00
Learn to Be Independent

ARE YOU TIRED OF YOUR OLD JOB? LEARN TO BE A BEAUTY SPECIALIST. the work is pleasant and easy and the demand is greater than the supply. Our methods are very simple. The price of our general course is $50 and consists of EXPERT MARCELLING, hairdressing, dyeing, and bleaching, water waving, shampooing, bobbing and shingling, henna packs and henna rinses, scalp treatments, manicuring, facial massages, etc. Come in and let us train you for one of the many positions we have waiting for our graduates.

SPECIAL PERMANENT WAVING COURSE.

To students enrolling in our permanent waving classes before May 20 we are making a special offer of $25 for the course.

THE SCHOOL THAT ACTUALLY GIVES WHAT IT ADVERTISES, AND IS DEPENDABLE IN EVERY WAY.

ADVANCE SYSTEM OF BEAUTY CULTURE,
Room 1132 Capitol Bldg. 150 N. State-st.
Phone State 2196. Chicago, Ill.

$35.00

For this unusually low price we are actually able to offer a complete course in Beauty Culture work. Expert instructors teach students to become capable operators, for whom the demand is greater than we can supply.

Visit our school and see the spacious rooms, splendid equipment, and the good work our students are doing. Come and be convinced that we offer the best for a minimum price. Only a limited number of students will be accepted. Day and night classes.

CENTRAL SCHOOL OF BEAUTY CULTURE,
218 S. Wabash-av., Room 312-316.
Wabash 8294. Austin 5984.
West Side Branch, 5958 W. Lake-st.

DRESSMKG.—MILLINERY. SCHOOLS.

LEARN THE ART TO DESIGN—CUT, FIT, and Make Your Gowns. Our expert training will fit you for a professional position in short time. Write or call for Booklet 10. MASTER SYSTEM COLLEGE, 190 N. State.

SNOW'S SCHOOL OF DESIGNING.
Dressmaking; latest methods, day or eve. reas. terms. Special rate, $25 this week. Suite 1622 Capitol Bldg., 150 N. State.

VALENTINE DRESSMKG. COLLEGE—Design, cut, fit, sew, 2407 Madison-st.

BIG DEMAND FOR MILLINERS. EASILY taught. Fashion School, 190 N. State-st.

WE TEACH TO CUT, FIT AND MAKE YOUR clothes. Master College, 190 N. State.

BARTER AND EXCHANGE.

TO EXCHANGE—6 FLAT, STOVE HEATED, brick building. Present rental $2,500 year, now being increased to $3,240 a year; 1st mortgage $15,000 for 5 years at 6%. 2d mtg., $3,500, at 6%, payable $100 a month until paid. Taxes $148 year. Building will pay $200 per month or 40% per cent on investment. Price $13,500. What have you? Address S 224, Tribune.

WANTED.

Florida or California lots or acres for clear Chicago lots, or what have you to offer? Address S F 154, Tribune.

MADAME DE MAURICE, A FAMOUS DEsigner and creator of fashions, offers making over gowns, draperies, etc. Have oriental rugs, upholstery, or what? Phone Wellington 8717.

MY EQUITY IN BELMONT GARDEN LOT, Belmont-av. and Sheffield-av., including set paving all paid; equity $2,000, bal. payable monthly $100; want good car. Cadillac, Pierce, what? Address B 214, Tribune.

WHAT HAVE YOU FOR COMPLETE SET OF Alexander Hamilton Modern Business Course; prefer detachable row boat motor or good marine engine. Address S A 440, Tribune.

LOCOMOBILE—4 PASS., SPORTIFF, SERIES 6; in wonderful condition throughout; $3,250; will take Packard, 6 cyl. touring car; have you as part trade? Address S F 388, Tribune.

FOR SALE OR TRADE FOR GRAFLEX CAMera, water wings, complete course, come till completely, $25. Night classes Monday and Thursday. Manicuring, $20. Permanent waving course by experts at very low rate; day and evening classes.

Columbia College teachers are beauty experts. Their methods win. Don't waste your money on new untried short course schools.

COME TO A BEAUTY COLLEGE WITH A REPUTATION. LEARN HAIR DRESSING.
COLUMBIA COLLEGE OF BEAUTY CULTURE METHODS. ESTAB. 23 YEARS.
Miss E. Ruth Lahs, Secy.
SUITE 509, FIFTH FLOOR.
14 W. WASHINGTON-ST.

Learn Beauty Culture Double Your Earning Power

We teach Beauty Culture quickly, practically thoroughly. Our many new features qualify you for best positions and wages. Hairdressing and facial work are more than anything else you can learn.

Come to the original College where we have abundance of practical expert Instructions. The First Institution of Its Kind in the World.

We place our graduates in good paying positions or their own shops. See how we enable you to earn while you learn. No previous experience—how we enable you, in either day or evening class, to make your lifework pay, and more pleasant. Call or write.

The Moler System of Colleges,
105 S. Wells-st.

LOOK HERE!
$25.00.
VO-PON

We are offering a complete course of private instruction in MARCELLING, SHAMPOOING, FACIAL MASSAGE, SCALP TREATMENTS, HAIR DYEING, ETC., at a special price for this month only. Vo-Pon School is a very highly established institution. Each student gets private instruction every minute she spends in the classroom, which will finish her course in much less time than schools give you. Vo-Pon has the reputation of turning out operators only of the highest efficiency. Let us show you, and convince yourself why Vo-Pon method is the better way. Positions. Diplomas. Day and eve. classes. VO-PON SCHOOL OF BEAUTY CULTURE, 207 S. State-st., Room 1106. Wabash 5967.

$35.00

For this unusually low price we are actually able to offer a complete course in Beauty Culture work. Expert instructors teach students to become capable operators, for whom the demand is greater than we can supply.

Visit our school and see the spacious rooms, splendid equipment, and the good work our students are doing. Come and be convinced that we offer the best for a minimum price. Only a limited number of students will be accepted. Day and night classes.

CENTRAL SCHOOL
OF BEAUTY CULTURE,
218 S. Wabash-av., Room 312-316.
Wabash 8294. Austin 5984.
West Side Branch, 5958 W. Lake-st.

TO RENT—ROOMS—SOUTH.

BENNETT-AV., 7030—TO RENT—ELEG. LG. liv. rm., white, priv. bath; meals opt.; 1 C. 15 min. city; Jack. golf rm. H. F. 5304.

BENNETT-AV. 4334, 2D—TO RENT—RM., bath; L. C. bus; $4.50-$5; gentlemen.

BLACKSTONE, 5736—TO RENT—LGE. room, priv. bath; 1 or 2 business men; single beds; 2 min. loc.; near Jackson Park, lake, golf, 1 C. exp. Midway 1068.

BLACKSTONE 6447, 2D—TO RENT—LRG. light front room, private family; near L C. bus, surface, and Jackson park. Reas. Fairfax 1525.

BLACKSTONE, 5714—TO RENT—3d UP connec. b

TO RENT—ROOMS—NORTH.

MAGNOLIA, 4651—TO RENT—MOST BEAUTIFUL furnished rooms N. S.; full hotel service night and day; rates, $11 week up, with bath; cannot be duplicated at price. Hotel Akron.

MAGNOLIA, 4500, 2D—TO RENT—LG. FRT. rm., 1 or 2 gentlemen; priv. porch, run. water; cor. bldr.; also single rm.; Wilson L.

MAGNOLIA, 4423—TO RENT—ATTRAC. rm., bath, H. and L. water; trans.; single, $7; double, $8. Sheridan 2835.

MAGNOLIA-AV., 4450, 2D—TO RENT—ATTRACTIVE liv. rm., large porch, adj. bedrm.; new twin beds; for 2 gentlemen; bus, mes. reas.

MAGNOLIA, 4431, 1ST—TO RENT—NICE liv. rm., adj. bath; suit 2; L. bus.

MAGNOLIA-AV., 4741—TO RENT—FUR. E. priv. bath, in priv. fam. Rosenstein.

MAGNOLIA, 4620—TO RENT—LG. LT. SGL. rm., 2 closets; suit 3; Wil. ex., surf.

MAGNOLIA, 4516—TO RENT—VERY COMF. sgl. rm., r. w. conv. to Wil. L; for bus. peo.

MAGNOLIA, 4232, 3D—TO RENT—DELIG. rm., priv. bath; lady emp.; $5. Shet. 2124.

MAGNOLIA, 4531, 2D—TO RENT—FRT. RM., porch; no other roomers. Edgr. 4857.

MAGNOLIA, 4531, 3D—TO RENT—FRT. RM., porch; priv. fam.; Wil. L. bus. Edg. 8713.

MALDEN, 4608, 2D—TO RENT—LGE. LGT. sgl. rm., adj. bath. Edgewater 9323.

MALDEN, 4437, 1ST—TO RENT—WELL fur. rm. for gen. man; pri. fam.; Wil. L. bus.

MALDEN, 4435, 3D—TO RENT—LT. DBL. rm., twin beds, comf. fur., adj. bath. Wil. L.

MALDEN, 4543—TO RENT—FRT. NEATLY furn. rm., bed, bkfst.; priv. fam.; Ard. 1439.

MARGATE, 907, 3D—TO RENT—LARGE, beaut. furn. frt. rm. with s. p., suit 2 or 3 people; also 1 sgl. rm.; suit fr. $5 up. 1 delightful lake, bus; R. bks. Argyle 1 Sunnyside 4777.

MAPLE SQ.-AV., 3748, 2D—TO RENT—FRT. bright rm., furn. with piano; 2 bus. girls; $15 per wk.; priv. fam. Ph. Buckingham 3131.

MELROSE-ST., 721—TO RENT—FRONT double r.; quiet; reas.; fur. or unfurn. 3d fl.

MICHIGAN, N., 753, 1ST APT.—TO RENT—Phone it rm.; walk. dist.; pref. gent.; 5599.

MICHIGAN-AV., N., 749, 2D—TO RENT—2 lt. rms.; con. bath; tw. beds in each; men.

MICH., N., 753, APT. 3—TO RENT—LRG. frt. rm.; walk. dist.; priv. fam. Graceland.

MILDRED-AV., 2650—TO RENT—2 LIGHT furn. frt. rms. Bittersweet 1697.

MILDRED-AV., 2736, 3D—TO RENT—ATTR. rm.; gent.; ex. trans. Bittersweet 0879.

MONTROSE, 900—TO RENT—RMs., S. W. phon., showers, billiards, barb. shop, lounge. MONTROSE BACH. HOTEL.

MONTROSE, 900—MARSH APTS.
Well furn. frt. rms., r. w., newly dec.; $7; $12; nr. beach—L. bus. Wil. L. 3369.

MONTROSE, 915—TO RENT—CHEERFUL suit, 2 gentlemen; L. bus, beach; $11. Sunnyside 2759. *HUSTER.

MONTROSE-AV., 914, APT. 2—TO RENT—2 lge. lt. dbl. frt. rms.; also single; newly fur. and dec.; pri. fam.; gents pref.; all trans.

MONTROSE-AV., 2014—TO RENT — ROOM, adj. bath, suit, for one or two; priv. fam.; new and modern. Sunnyside 9368.

NEWPORT, 903, 3D—TO RENT—LGT. SUNny, attractive rm., 2 lge. beds; priv. fam.; rm. cent.; 1 blk. L. Wil. 2196.

NORTH-AV., N., 2111, 2D—TO RENT—LGE. rm., suit, 2; ex. trans. Brunswick 7017.

OAK, N., 48, 2D—TO RENT—FRT. ROOM; steam heat, electric light; walk. distance.

OAKDALE-AV., 635—TO RENT—LGE. L. front rm. and kitchenette; trans.; single, $7; double, $8. Sheridan 2835.

OCHARD-ST., 3638—TO RENT—2D FLR. lt. hskg. rm.; lge. bk. yd.

ORCHARD-ST., 1126, 1ST APT.—TO RENT —Desirable single room. Div. 4452.

OSGOOD, 3762—TO RENT—PLEAS. RM., priv. fam.; exc. trans.; 3 Graceland 8961.

PAULINA, 1927—TO RENT—RAY WOOD rm.; ex. air; front rm.; near bath; L. C. & N. W. Ry. sta.; quiet; 5 min. to loop; beautiful, quaint, rest. lake; pass. L. Y. 0878.

PAULINA, N., 4433—TO RENT—LARGE, pleas. frt. rm., 3 windows; priv. family; ex. trans. no smaller rooms; gents preferred.

PEARSON, E., 19—TO RENT—PRI. STUDIO 16x35 ft.; 1 blk. north of Chicago-av.; hot and cold r. water; suitable for 2 gents. Superior 0840.

PINE GROVE—TO RENT—LG. RM. ADJ. sun rm. well furn. for 2 beds, comf. bath; for 1 or 2 gentlemen; lake, bus, surf. cars 1 blk.; priv. fam. Ph. L. V. 5248.

PINE GROVE-AV., 3740, 3D—TO RENT—front couple room, connecting bath, private; adult family; highest references.

PINE GROVE, 3752—TO RENT—WELL FUR. finished front room and alcove; priv. ex. pch. suit for couple.

PINE GROVE, 3752—TO RENT—WELL FUR. frt. rm. alcove; priv. ex. pch.; kit. privil.

PINE GROVE, 3962-64—TO RENT—SGL. dbl. rms. front; $6.50 up; L. bus, surf. cars. sun rm. well furn. for 2 gentlemen; lake, bus, surf. cars 1 blk.; priv. fam. Ph. L. V. 5248.

PINE GROVE-AV., 3740, 3D—TO RENT—FRT. comfy bkfst. rm., connecting bath, private; adult family; highest references.

PINE GROVE, 3752—TO RENT—WELL FUR. finished front room and alcove; priv. ex. pch.

PINE GROVE, 3752—TO RENT—WELL FUR. frt. rm. alcove; priv. ex. pch.; kit. privil.

PINE GROVE, 3962-64—TO RENT—SGL. dbl. rms. front; $6.50 up; L. bus, surf. cars. sun rm. well furn. for 2 gentlemen; lake, bus, surf. cars 1 blk.; priv. fam. Ph. L. V. 5248.

PRAIRIE-BLVD., 4136, 2D—TO RENT—FRONT double room; also living room with real kitchen and sleeping porch; nr. lake; ¼ block to ex. surface, and bus.

WINTHROP, 5358 — TO RENT — LARGE, pleasant outside room; private family; nr. bus, L. surface, Wilson.

WINTHROP, 5208—TO RENT—SGL. AND dbl. rms., front, $6; nr. lake, Edgr. bch. X. surf.

WINTHROP, 5217—TO RENT—TWO LIGHT, attractive rms., newly dec.; 2 blks. from lake; trans. ALBEE Ardmore 1736.

WINTHROP, 5813, 3D—TO RENT—ATTR. r., ad. bath; nr. Bryn Mawr L. bus Edg. 5807.

WINTHROP, 4843, 3D—TO RENT—CLEAN, light front rooms, $6 up; bus, L.

WRIGHTWOOD-AV., 675, APT. 3—TO RENT —Newly furn. rms., sgl. or dbl., reasonable. Diversey 9604.

WRIGHTWOOD, 6428—TO RENT—LGE. attr. fr. rm.; kitch. priv.; nr. Lin. P. Reas.

TO RENT—TO PARTICULAR PEOPLE, N. Lincoln Pk. nr. lake; golf; 20 mi. to loop; h. c. beautiful appointed apt. for 3; oriental rugs, grand piano; lge. cor. rm. 20x14 ft.; twin beds; fur. or unfur. as best hotels; view unexcelled; $18-$21 or month rate. Buck. 3248.

TO RENT—EDGEWATER DISTRICT. ROOM in one block from lake and all transportation; overlooking private park; well furnished; access to eating seven rooms and front porch. Address S F 393, Tribune.

TO RENT—NEWLY APPOINTED, ELEGANTLY dbl. bedrms.; also lovely meals if desired. High class people, willing to pay for good, home only. Edgr. 8594 Sat.; Sun., Sunny. 8059.

TO RENT—IN REF. HOME, ARGYLE L. AND bus, 3 blocks to lake, lge. frt. parlor, private porch; 2 or 3 full size overspring beds; laundry privil.; home comforts; suitable for 3; bus. girls only. Sunnyside 4091.

TO RENT—EXCEPTIONALLY WELL. FUR. kitchenette apt. for 2; Lawrence L. and surface; 2 blocks lakes; private family. Edgr. water 8052.

TO RENT—TO GENTLEMAN WHO WOULD appreciate lge., well furn. rm., adj. bath and shower, sm. priv. fam., nr. Lawrence L. bus, Sunnyside 8526; no other roomers.

TO RENT—ON HOWARD-ST., LG., BEAU. rm., on lake; bath rm. adj.; no other roomers; priv. beach. For appointment call Sheldrake 1126.

TO RENT—NEW FR. RM., H. W. HEAT, phone, elec. lt., shower bath, Addison exp., bus; home privs.; people emp. Reas. Address T F 95, Tribune.

TO RENT — ATTRACTIVE FURNISHED room near lake; convenient L. surf. bus; garage. Private family. Business or professional man. Rogers Park 5553.

TO RENT—EXCEPTIONALLY ATTRACTIVE front suite; 2 beds, piano; nr. lake, "L." and bus; reas. Ph. Edgewater 2116.

TO RENT — ATTRAC. RM. FOR 2 LADIES, or married couple; also single; near bus line, surf.; kitch. priv. optional. Edg. 7505.

TO RENT—ATTRAC. FURN. LIGHT, LGE. room; 2 windows; in new apt.; for 1 or 2; near lake. Cel. Lakeview 9853.

TO RENT—LRG. AIRY FRT. RM., DESIRable residence, suitable for 2; excel. trans. Sheridan 0853.

TO RENT—NEAT, FURN. FRONT PARlor and bedrm.; kitch. priv. if desired; blk. L. and surf.; gentiles. Lake 3109.

TO RENT—2 ATTRACTIVE ROOMS, SOUTH and east front. Private family, near Morse av. L. Reasonable. Ph. Rog. Pk. 8008.

TO RENT—LGE. RM., BEAUT. FURN., Belden Hotel at Linc. Pk.; priv. fam. Div. 2645.

TO RENT—NICELY FURN. FRT. RM. IN refined home; bath privil. for lady emp.; good trans. Sunnyside 8769.

TO RENT—LGE. RM., SUIT. 2 MEN, EMployed, adj. bath, or mar. cpl. empl., with child. Ph. Buck. 4190 or 8209.

TO RENT—ATTRACTIVE LGE. FRONT RM., strictly priv. fam., 2 adults; Malden-st., nr. Wilson. Sunnyside 3053.

TO RENT—NEWLY FURN. FRT. RM. IN refined home; bath privil. for lady emp.; good trans. Sunnyside 8769.

TO RENT—LGE. RM., SUIT. 2 MEN, EMployed, adj. bath, or mar. cpl. empl., with child. Ph. Buck. 4190 or 8209.

TO RENT—ATTRACTIVE LGE. FRONT RM., strictly priv. fam., 2 adults; Malden-st., nr. Wilson. Sunnyside 3053.

TO RENT—NEWLY FURN. FRT. RM. IN refined home; bath privil. for lady emp.; good trans. Sunnyside 8769.

TO RENT—LGE. FRONT RM. IN RICHLY fur. priv. home, light hskpg. n. side, nr. lake; 2 girls or man; cpls. Ph. Sunny. 7049.

TO RENT—BEAU. FURN. RM., PRIV. FAM.; 2 or 3 gents; 2 closets; ½ blk. lake; exc. trans. Lake View 1702.

TO RENT—ATTRACTIVE FUR. CHEERFUL rm., adj. bath; private fam.; to gent seeking ideal envir.; best trans. Graceland 7271.

TO RENT—2 RMS. WITH OR WITHOUT kitchenette; for 3 or 4; $15 wk.; also sing. rm. Sheldrake 8667.

TO RENT—ATTRACTIVE FR. ROOM, FOR young lady employed; private family; in Somerdale; kitch. priv. Tel. Sunnyside 5948.

TO RENT—1 LARGE, LIGHT ROOM, SUITable for married couple employed or 1 gent. Ph. Ravenswood 4764 between 6 and 7.

TO RENT—FUR. RM., WALK. DIST., NR. lake, sgle. or dbl. Superior 8297.

TO RENT—LIGHT, NEW FURN. PRIV. rm., 2 exc. Lin. Pk. addresses 4 251. Tribune.

TO RENT—PRIV. ENT. RM.; MAN OR BUS. girl Lake View 7097, a. m. or after 5 p. m.

TO RENT—ATTRACTIVE FRONT ROOM, fur. for 1, $6; open, beach. Edg. 5720.

TO RENT—FRT. RM.; LAV.; SURF-ST., NR. Linc. Pk., bus, surf.; refs. exch. L. V. 3804.

TO RENT—CONNECTING ROOMS, PRIVate in fam.; no other roomers; ref. Edgr. 7460.

TO RENT—MODERN FURN. RM. SUITABLE for 1 or 2. Phone Buck. 4788.

TO RENT—LGE. FRT. RM., TO 2 GENTS; NO OTH. RM.; for one, $10. Edgr. 7677.

TO RENT—LOVELY HOME FOR REFINED girl; use entire apt. Edgr. 5196.

TO RENT—LOVELY ROOM; PRI. FAMILY. Meals opt. Sheldrake 8525.

TO RENT—RM. SUIT. FOR 2; EL. TRANS.; 1 blk. from lake. Edgr. 1507, ap. 2.

TO RENT—LARGE PLEASANT FRONT RM. for two. Kitchen priv. Grac. 6642.

TO RENT—LRG. ATTR. RMS., TWIN BEDS; first service; $8 to $12 weekly; 2 blks. Sheridan exp., 10 min. to Loop. Lake View 4220.

SHERIDAN-RD., 833—TO RENT—SINGLE rm.; hskpg. priv.; mod. apt.; priv. will share; 0770 after 5 p. m.

SHERIDAN-RD., 5016, 1ST—TO RENT—LG. rm., comf. fur., 2 closets, suit 1 or 2; Argyle L. bus, beach. Ravenswood 2936.

SHERIDAN-RD., 4536, 2D—TO RENT—LG. fr. outside rm.; victory, twin beds, 2 closets; opposite bath, shower.

SHERIDAN, 4921—THE MARGATE — TO Rent—Lovely frt. rm., kit'ette attachment; priv. porch and phone; other rms.; L. bus.

SHERIDAN, 672, LOHA—NEW APT. 2 rms., r. w. water, well furn., clean; ideal location, near lake; bus past door. Well. 6562.

SHERIDAN-RD., 4753—TO RENT—REAL nice, front rm., twin beds; gent pref. Ph. Edgewater 4452. Mrs. Blue.

SHERIDAN, 625 BUCK. 8415.
LAKE SHORE ARMS.
BEAUT. RMS. SINGLE-DOUBLE. REAS.

SHERIDAN-RD., 5042, 2D—TO RENT—2 R. sing. or doub.; real gd. home to right party; piano; trans.; nr. lake; pass. L. Y. 2663.

SHERIDAN, 4900, 2D—TO RENT—LGE. FR. rm., sun parlor, twin beds; beaut. furn., nr. lake, bus, surface cars. Edgr. 8790.

SHERIDAN, 5053—TO RENT—LGE., BEAU. furn. rm., adj. bath; also r. with sun par.

SHERIDAN, 4028, 3D—TO RENT—BEAU. fur. rm., pref. gent.; 2 min. to L.; piano ex.

SHERIDAN-RD., 907, 2D—TO RENT—BEAUtifully furnished room. Lake View 1483.

SHERIDAN-RD., 4025, 2D—TO RENT—LRG. frt. rm., priv. fam.; bus, surf. cars.

SHERIDAN, 4700, ENTR. LELAND—TO Rent—Frt. rm., private gentleman. $6.

SHERIDAN, 4706, 3D—TO RENT—ATTRAC. live front rm.; pref. gent.; Wil. L. bus.

SHERIDAN, 4716—PANTHEON ARMS—To rent—Rms., elec. fur., $6.50-$11; also kit.

SHERIDAN, 4520—TO RENT—SGL. DBL., and bkfst. rms.; new management.

SHERIDAN, 5122—TO RENT—RM., PRIV bath and rm.; nr. bath; lg. closets; $5-$12.

SHERIDAN, 4817, 1ST—TO RENT—ATTR. fur. rm., bath; nr. Lawrence L. bus.

SHERIDAN, 4723, APT. 3—TO RENT—LRG. rm., suit 2; priv. fam.; reas.

SHERIDAN-RD., 3401—TO RENT—FRONT bedroom; rm., best trans.; pass L. Y. 7151.

SHERIDAN—TO RENT—ATTRAC. R., POR. farden, 5 baths; $10. Grace. 2777.

STATE-ST., 1010, APT. 3—TO RENT—VERY attractive, large front room overlooking lake; single room; board optional. Superior 4673.

STATE-ST., 1010, APT. 3—TO RENT—FRT. lge. pleasant room, adj. bath; no other rms.; home invrmt. Sup. 8554. Webster.

STATE, N., 1226—TO RENT—DBL. RM. FOR gentlemen; twin beds. Sup. 2476.

SUMMERDALE-AV., 1433—TO RENT—LGE. front rm. in new apt.; close to L. bus and st. car line; wonderful home for man, couple or 2 men; Sunnyside 2769.

SUNNYSIDE, 1003—TO RENT—WELL FUR. 3 rm. suite, 3 adults; cor. Shor. reas.

SUNNYSIDE, 1346, 3D—TO RENT—FRT. bedrm., sgl. or dbl.; priv. fam. Sun. 1294.

SUNNYSIDE, 1530—TO RENT—NICELY furn. frt. rm.; all trans. Bay. 2454.

SUNNYSIDE, 4626—TO RENT—BEAUT. LGE. lt. rm.; pri. fam., suit 1, or 2; ex. trans.

SUPERIOR, E., 230—TO RENT—3 SLEEPing rms., nicely furn.; walking distance to loop. Sup. 6342.

SUPERIOR, E., 216—TO RENT—LIGHT FT. room for 2; steam, electric; walk. dist.

SURF-ST., 1N. DRIVE—TO RENT—1 DELR. rm. or suite; all bath and shower; everything new; all outs. rms.; refs. exch. Grac. 0024.

SURF-ST.—TO RENT—FT. RM.; LAV.; NR. Linc. Pk., bus surf.; refs. exch. L. V. 3704.

SURF-ST.—TO RENT—BEAUT. LGE. ROOM, suit 2 or 3; Ph. golf links L. 4911; Wilton Ave. 7725—TO RENT—CLEAN FRT. rm. and gent to share double rm. with gent. $4; Grace 7; and Sheridan 2.

WAVELAND-AV., 1206—TO RENT—LGE. frt. rm., priv. fam.; lady emp. Grace. 2093.

WAVELAND-AV., 765, NR. BROAD, N.—To Rent—Attr. liv. frt. rm.; 1 or 2. Wel. 0531.

WAVELAND-AV., 1928—TO RENT—LARGE room and alcove, suitable for 2 or 3; 1 blk. L and surface.

WAYNE-AV., 3620—TO RENT—LRG. AIRY frt. rm., desirable residence, suitable for 2; excel. trans.

WELLINGTON-AV., 630—TO RENT—NICE lt. furn. front rm. $7. Bittersweet 2495.

WILSON, 901, 3D—TO RENT—NEW FURN. new, dec., cool, all outs., lge., sgl. and dbl. rms.; heart of uptown dist.; blk. Wilson beach; bus at door; gents preferred. ELLIS, 3d floor.

WILSON-AV., 1250—TO RENT—LGE. LGT. fur. rm., private family; no other roomers; L. bus and 2 car lines; 2 gentlemen preferred. MAXWELL Edgewater 5067.

WILSON, 5038, 3D—TO RENT—NEATLY furn. rm., suit. 2; gentlemen; L. bus, beach and cold r. water; priv. ex. pch. Superior 0840.

WILSON, 913, 2D E.—TO RENT—BEAUT. new, furn. frt. rm., suit. 2; also sgl. rm.; best trans.; private family; no other roomers.

WILSON-AV., 816 W., 2D—TO RENT—SINgle, double; 200 yards from lake.

WINDSOR, 837—TO RENT—FR. RM., PRIV fam. Reas. Sunnyside 3035.

WINDSOR, 838, 1ST—TO RENT—RM., BUS. or profess. men des.; conv. trans.; hr. lake, porch; priv. fam.; Wil. L. bus. Edg. 8713.

WINDSOR, 906—TO RENT—BEAUTIFUL rm. fr. rm.; also sgl. rms.; nr. ex. surf. bus.

WINTHROP, 5343—TO RENT—SINGLE OR double front room; also living room with real kitchen and sleeping porch; nr. lake; ¼ block to ex. surface, and bus.

WINTHROP, 5358 — TO RENT — LARGE, pleasant outside room; private family; nr. bus, L. surface, Wilson.

WINTHROP, 5208—TO RENT—SGL. AND dbl. rms., front, $6; nr. lake, Edgr. bch. X. surf.

WINTHROP, 5217—TO RENT—TWO LIGHT, attractive rms., newly dec.; 2 blks. from lake; trans. ALBEE Ardmore 1736.

WINTHROP, 5813, 3D—TO RENT—ATTR. r., ad. bath; nr. Bryn Mawr L. bus Edg. 5807.

WINTHROP, 4843, 3D—TO RENT—CLEAN, light front rooms, $6 up; bus, L.

WRIGHTWOOD-AV., 675, APT. 3—TO RENT —Newly furn. rms., sgl. or dbl., reasonable. Diversey 9604.

WRIGHTWOOD, 6428—TO RENT—LGE. AT. tr. fr. rm.; kitch. priv.; nr. Lin. P. Reas.

TO RENT—TO PARTICULAR PEOPLE, N. Lincoln Pk. nr. lake; golf; 20 mi. to loop; h. c. beautiful appointed apt. for 3; oriental rugs, grand piano; lge. cor. rm. 20x14 ft.; twin beds; fur. or unfur. as best hotels; view unexcelled; $18-$21 or month rate. Buck. 3248.

TO RENT—EDGEWATER DISTRICT. ROOM in one block from lake and all transportation; overlooking private park; well furnished; access to eating seven rooms and front porch. Address S F 393, Tribune.

TO RENT—NEWLY APPOINTED, ELEGANTLY dbl. bedrms.; also lovely meals if desired. High class people, willing to pay for good, home only. Edgr. 8594 Sat.; Sun., Sunny. 8059.

TO RENT—IN REF. HOME, ARGYLE L. AND bus, 3 blocks to lake, lge. frt. parlor, private porch; 2 or 3 full size overspring beds; laundry privil.; home comforts; suitable for 3; bus. girls only. Sunnyside 4091.

TO RENT—EXCEPTIONALLY WELL. FUR. kitchenette apt. for 2; Lawrence L. and surface; 2 blocks lakes; private family. Edgr. water 8052.

TO RENT—TO GENTLEMAN WHO WOULD appreciate lge., well furn. rm., adj. bath and shower, sm. priv. fam., nr. Lawrence L. bus, Sunnyside 8526; no other roomers.

TO RENT—ON HOWARD-ST., LG., BEAU. rm., on lake; bath rm. adj.; no other rooms; priv. beach. For appointment call Sheldrake 1126.

TO RENT—NEW FR. RM., H. W. HEAT, phone, elec. lt., shower bath, Addison exp., bus; home privs.; people emp. Reas. Address T F 95, Tribune.

TO RENT — ATTRACTIVE FURNISHED room near lake; convenient L. surf. bus; garage. Private family. Business or professional man. Rogers Park 5553.

TO RENT—EXCEPTIONALLY ATTRACTIVE front suite; 2 beds, piano; nr. lake, "L." and bus; reas. Ph. Edgewater 2116.

TO RENT — ATTRAC. RM. FOR 2 LADIES, or married couple; also single; near bus line, surf.; kitch. priv. optional. Edg. 7505.

TO RENT—ATTRAC. FURN. LIGHT, LGE. room; 2 windows; in new apt.; for 1 or 2; near lake. Cel. Lakeview 9853.

TO RENT—LRG. AIRY FRT. RM., DESIRable residence, suitable for 2; excel. trans. Sheridan 0853.

TO RENT—BEAUT. FURN. FRONT PARlor and bedrm.; kitch. privil. if desired; blk. L. and surf.; gentiles. Lake 3109.

TO RENT—2 ATTRACTIVE ROOMS, SOUTH and east front. Private family, near Morse av. L. Reasonable. Ph. Rog. Pk. 8008.

TO RENT—LGE. RM., BEAUT. FURN., Belden Hotel at Linc. Pk.; priv. fam. Div. 2645.

TO RENT—NICELY FURN. FRT. RM. IN refined home; bath privil. for lady emp.; good trans. Sunnyside 8769.

TO RENT—LGE. RM., SUIT. 2 MEN, EMployed, adj. bath, or mar. cpl. empl., with child. Ph. Buck. 4190 or 8209.

TO RENT—ATTRACTIVE LGE. FRONT RM., strictly priv. fam., 2 adults; Malden-st., nr. Wilson. Sunnyside 3053.

TO RENT—NEWLY FURN. FRT. RM. IN refined home; bath privil. for lady emp.; good trans. Sunnyside 8769.

TO RENT—LGE. FRONT RM. IN RICHLY fur. priv. home, light hskpg. n. side, nr. lake; 2 girls or man; cpls. Ph. Sunny. 7049.

TO RENT—BEAU. FURN. RM., PRIV. FAM.; 2 or 3 gents; 2 closets; ½ blk. lake; exc. trans. Lake View 1702.

TO RENT—ATTRACTIVE FUR. CHEERFUL rm., adj. bath; private fam.; to gent seeking ideal envir.; best trans. Graceland 7271.

TO RENT—2 RMS. WITH OR WITHOUT kitchenette; for 3 or 4; $15 wk.; also sing. rm. Sheldrake 8667.

TO RENT—ATTRACTIVE FR. ROOM, FOR young lady employed; private family; in Somerdale; kitch. priv. Tel. Sunnyside 5948.

TO RENT—1 LARGE, LIGHT ROOM, SUITable for married couple employed or 1 gent. Ph. Ravenswood 4764 between 6 and 7.

TO RENT—FUR. RM., WALK. DIST., NR. lake, sgle. or dbl. Superior 8297.

TO RENT—LIGHT, NEW FURN. PRIV. rm., 2 exc. Lin. Pk. addresses 4 251. Tribune.

TO RENT—PRIV. ENT. RM.; MAN OR BUS. girl Lake View 7097, a. m. or after 5 p. m.

TO RENT—ATTRACTIVE FRONT ROOM, fur. for 1, $6; open, beach. Edg. 5720.

TO RENT—FRT. RM.; LAV.; SURF-ST., NR. Linc. Pk., bus surf.; refs. exch. L. V. 3804.

TO RENT—CONNECTING ROOMS, PRIVate in fam.; no other roomers; ref. Edgr. 7460.

TO RENT—MODERN FURN. RM. SUITABLE for 1 or 2. Phone Buck. 4788.

TO RENT—LGE. FRT. RM., TO 2 GENTS; NO OTH. RM.; for one, $10. Edgr. 7677.

TO RENT—LOVELY HOME FOR REFINED girl; use entire apt. Edgr. 5196.

TO RENT—LOVELY ROOM; PRI. FAMILY. Meals opt. Sheldrake 8525.

TO RENT—RM. SUIT. FOR 2; EL. TRANS.; 1 blk. from lake. Edgr. 1507, ap. 2.

TO RENT—LARGE PLEASANT FRONT RM. for two. Kitchen priv. Grac. 6642.

TO RENT—LRG. ATTR. RMS., TWIN BEDS; first service; $8 to $12 weekly; 2 blks. Sheridan exp., 10 min. to Loop. Lake View 4220.

SHERIDAN-RD., 833—TO RENT—SINGLE rm.; hskpg. priv.; mod. apt.; priv. will share; 0770 after 5 p. m.; piano ex.; bus.

SHERIDAN-RD., 5016, 1ST—TO RENT—LG. rm., comf. fur., 2 closets, suit 1 or 2; Argyle L. bus, beach. Ravenswood 2936.

SHERIDAN-RD., 4536, 2D—TO RENT—LG. fr. outside rm.; victory, twin beds, 2 closets; opposite bath, shower.

SHERIDAN, 4921—THE MARGATE — TO Rent—Lovely frt. rm., kit'ette attachment; priv. porch and phone; other rms.; L. bus.

SHERIDAN, 672, LOHA—NEW APT. 2 rms., r. w. water, well furn., clean; ideal location, near lake; bus past door. Well. 6562.

SHERIDAN-RD., 4753—TO RENT—REAL nice, front rm., twin beds; gent pref. Ph. Edgewater 4452. Mrs. Blue.

SHERIDAN, 625 BUCK. 8415.
LAKE SHORE ARMS.
BEAUT. RMS. SINGLE-DOUBLE. REAS.

SHERIDAN-RD., 5042, 2D—TO RENT—2 R. sing. or doub.; real gd. home to right party; piano; trans.; nr. lake; pass. L. Y. 2663.

SHERIDAN, 4900, 2D—TO RENT—LGE. FR. rm., sun parlor, twin beds; beaut. furn., nr. lake, bus, surface cars. Edgr. 8790.

SHERIDAN, 5053—TO RENT—LGE., BEAU. furn. rm., adj. bath; also r. with sun par.

SHERIDAN, 4028, 3D—TO RENT—BEAU. fur. rm., pref. gent.; 2 min. to L.; piano ex.

SHERIDAN-RD., 907, 2D—TO RENT—BEAUtifully furnished room. Lake View 1483.

SHERIDAN-RD., 4025, 2D—TO RENT—LRG. frt. rm., priv. fam.; bus, surf. cars.

SHERIDAN, 4700, ENTR. LELAND—TO Rent—Frt. rm., private gentleman. $6.

SHERIDAN, 4706, 3D—TO RENT—ATTRAC. live front rm.; pref. gent.; Wil. L. bus.

SHERIDAN, 4716—PANTHEON ARMS—To rent—Rms., elec. fur., $6.50-$11; also kit.

SHERIDAN, 4520—TO RENT—SGL. DBL., and bkfst. rms.; new management.

SHERIDAN, 5122—TO RENT—RM., PRIV bath and rm.; nr. bath; lg. closets; $5-$12.

SHERIDAN, 4817, 1ST—TO RENT—ATTR. fur. rm., bath; nr. Lawrence L. bus.

SHERIDAN, 4723, APT. 3—TO RENT—LRG. rm., suit 2; priv. fam.; reas.

SHERIDAN-RD., 3401—TO RENT—FRONT bedroom; rm., best trans.; pass L. Y. 7151.

SHERIDAN—TO RENT—ATTRAC. R., POR. farden, 5 baths; $10. Grace. 2777.

STATE-ST., 1010, APT. 3—TO RENT—VERY attractive, large front room overlooking lake; single room; board optional. Superior 4673.

STATE-ST., 1010, APT. 3—TO RENT—FRT. lge. pleasant room, adj. bath; no other rms.; home invrmt. Sup. 8554. Webster.

STATE, N., 1226—TO RENT—DBL. RM. FOR gentlemen; twin beds. Sup. 2476.

SUMMERDALE-AV., 1433—TO RENT—LGE. front rm. in new apt.; close to L. bus and st. car line; wonderful home for man, couple or 2 men; Sunnyside 2769.

SUNNYSIDE, 1003—TO RENT—WELL FUR. 3 rm. suite, 3 adults; cor. Shor. reas.

SUNNYSIDE, 1346, 3D—TO RENT—FRT. bedrm., sgl. or dbl.; priv. fam. Sun. 1294.

SUNNYSIDE, 1530—TO RENT—NICELY furn. frt. rm.; all trans. Bay. 2454.

SUNNYSIDE, 4626—TO RENT—BEAUT. LGE. lt. rm.; pri. fam., suit 1, or 2; ex. trans.

SUPERIOR, E., 230—TO RENT—3 SLEEPing rms., nicely furn.; walking distance to loop. Sup. 6342.

SUPERIOR, E., 216—TO RENT—LIGHT FT. room for 2; steam, electric; walk. dist.

SURF-ST., 1N. DRIVE—TO RENT—1 DELR. rm. or suite; all bath and shower; everything new; all outs. rms.; refs. exch. Grac. 0024.

SURF-ST.—TO RENT—FT. RM.; LAV.; NR. Linc. Pk., bus surf.; refs. exch. L. V. 3704.

SURF-ST.—TO RENT—BEAUT. LGE. ROOM, suit 2 or 3; Ph. golf links L. 4911; Wilton Ave. 7725—TO RENT—CLEAN FRT. rm. and gent to share double rm. with gent. $4; Grace 7; and Sheridan 2.

WAVELAND-AV., 1206—TO RENT—LGE. frt. rm., priv. fam.; lady emp. Grace. 2093.

WAVELAND-AV., 765, NR. BROAD, N.—To Rent—Attr. liv. frt. rm.; 1 or 2. Wel. 0531.

TO RENT—ROOMS—NORTHWEST.

ALBANY N., 4641—TO RENT—PRIV. RM., 2 blks. Lawrence L. bus; pref. gent. cpl. or 2 ladies emp.; blk. L. surf. Apt. 3.

ALBANY, N., 2473, 2D APT.—TO RENT — fr. newly furn. rms.; 5 blks. to bus L.

ALLOUT, 2742—TO RENT—IMMED. POSS. nice lge. rm.; kitch. priv.; priv. entr.; 3 unfurn. attic rms., bl., h. gas free; pass. June L. Albany 8724.

BEACH-AV., 8325—TO RENT—FRONT BED-rm., st. bl., nr. Humboldt pk.; ref. exchgd.

CALIF., N., 4426—TO RENT—RAVENSWOOD Manor; h. w. ht.; reas.; L. surf. Jun. 3595.

CENTRAL PARK, N., 2618—TO RENT—RM., $9; gentleman. Belmont 6077.

CORTLAND-ST., 3547, 3D—TO RENT—FRT. room, new furniture; 3 gents or married couple employed; steam heat.

DAKIN, 3031—TO RENT—NICE AIRY RM., exc. trans.; prt. residence. Klip. 3433.

FRANCISCO-AV., N., 2510, 2D—TO RENT—Furn. room, priv. fam. Tel. Armitage 2526.

KEDZIE-BLVD., N., 2427, 3D APT. — TO Rent—Attractive rm.; 1 blk. Logan L.

LAWNDALE-AV., N., 1723—TO RENT—Lge. frt. rm., stm., 2 gents; board, opt. L. surf.

LINCOLN-ST., N., 4832—TO RENT—FUR. room; pri. fam.; $5; ref. exchanged.

LOGAN-BLVD., 2234, 2D—TO RENT—LGE. rm., suit, 2 gents. Armitage 5610.

NORTH-AV., W., 3055—TO RENT—RM. FOR gentleman; opp. park; good trans. FRT. Belmont 0443.

RIDGEWAY, N., 739, 2D FL.—TO RENT—Frt. rm., priv. fam.; suitable for 1 or 2.

RIDGEWAY, N., 4327—TO RENT—FURN. lrg., lt. rm., e. h., gd. trans. liv. 10058.

ROSCOE-ST., 1531—TO RENT—DBL. AND sgl. rms.; modern; excel. trans.

SAWYER-AV., 4736—TO RENT—LG., LT. rm.; newly furn.; surf. and L; pvt. fam.; adj. bath; sgl. or dble.

SAWYER-AV., 2845—TO RENT—LG., AIRY rms., 2 blks. Logan Sq. L. bus; st. ht.; priv. fam. Ph. Spaulding 2936.

SHAKESPEARE, 2920, COR. HUMBOLDT-blvd.—To Rent—Lge., steam ht. Stm. 4899.

SPRINGFIELD, N., 2300—TO RENT—VERY des.; suit. 1 or 2; good trans. OLSEN.

TRIPP-AV., N., 4028—TO RENT—BEAUT. lt. fr. rm., suit, for 2; also lg. rm. suit for 3. Mod. conv.; ex. trans. Irving 5524.

TROY, N., 4137—TO RENT—LG., SUN. RM. Mod. ex. trans., bus. man pref. Ref. Key. 6066.

TROY ST., N., 4845, 1ST—TO RENT—BEAU. frt. bedrm., parlor priv., player piano; for 2 or man; exc. trans. Juniper 8474.

WESTERN-AV., N., 1538, 2D—TO RENT—1 or 2 gents, large front room; good transportation.

WHIPPLE-ST., 4308, 1ST—TO RENT—NICE, furn. mod. rm.; priv. fam. Irving 7240.

TO RENT—FURN. ROOM IN PRIVATE family; excellent trans.; gent preferred. Ravenswood 3998.

TO RENT—WIDOW WILL RENT ROOM OR share apt. with couple or lady; give phone number. Address B 327, Tribune.

TO RENT—FURN. ROOM FOR GENTLEman or man, mar. cpl.; breakfast and Sunday dinner; $7. Kildare 7613.

TO RENT—WILL SHARE MY BEAU. HOME with marr. cple., Jewish pref. Call Keystone 5125.

TO RENT—YOUNG MAN, CPL. HAS A RM. or will share bungalow. Irving 10495.

TO RENT—LG., LT. RM., PRI. FAM.; EX. tran.; 1-2 ladies or mar. cpl. empl. Pal. 1770.

TO RENT—RMS., SINGLE OR EN SUITE; kitchenette privil.; home comforts; suitable for 3; bus. girls only. Sunnyside

HOTELS.

HOTEL SOMERSET

LUXURIOUSLY REFURNISHED

Newly refurnished and redecorated throughout. Variety of apartment sizes. Paneled walls, new needlepoint upholstered walnut furniture, overstuffed sofas. Coxwell and Pilsder chairs, etc.

On Lake Michigan

Fine Transportation

Private, safeguarded bathing beach, with awnings, beach umbrellas, gymnastic equipment. Beautiful ballroom, roof garden, solarium, restaurants and dining rooms—public and private. Theaters and smart shops near by. On beautiful, tree lined boulevard. Elevated express trains, surface cars, busses, taxi station, all at hand.

Plenty of Linen

Maid Service

Every possible home convenience. A home in every sense. Gas, light, refrigeration, linen, maid service included. Somerset is the hotel-home unexcelled.

Book and Floor Plans Free

De luxe booklet tells every detail and shows floor plans. Phone or write for copy. But, if possible, inspect personally. Your choice will soon be limited, as leases are in demand.

MODERATE RENTALS WILL SUPRISE YOU.

J. A. Willis & C. D. Willis
Managers
Telephone
Sunnyside 7000

HOTELS.

HOTEL SHERIDAN PLAZA

Sheridan-rd. at Wilson-av.

A DISTINCTIVE residential and transient hotel, catering to a discriminating class of patronage

FIREPROOF CONSTRUCTION.

EVERY ROOM WITH A PRIVATE BATH

ATTRACTIVE RATES

56 rooms at $17.50 week, single.
90 rooms at $10.00 week for 1 persons.
74 rooms at $21.00 week for 2 persons.
29 rooms at $24.50 week for 2 persons.
77 rooms at $25.00 week for 2 persons.
49 rooms at $27.50 week for 2 persons.
2 room suites at $37.50 per week up.

Table d'Hote luncheon, 75 cents. De Luxe dinner, $1.25. Also a la Carte. Sarcuerie grill (cafeteria).

Unexcelled Location

Conveniently located in Central UP-TOWN CHICAGO to the parks, bridle paths, bathing beaches and golf links. Wilson-av. Elevated Station 2 blks. Surface lines within two short blocks. All North side busses stop at door. 20 MINUTES TO LOOP.

CALL SUNNYSIDE 6701.
R. H. Weaver, Manager.

LIVE BY THE LAKE IN THE SUMMER

AT THE MOST BEAUTIFUL PLACE ON THE FAMOUS NORTH SHORE.

We have several choice apts. facing the lake, completely furnished with first class hotel service, private park and bathing beach, dining room, ballroom and weekly dancing parties in solarium. Garage with special rates. Free delivery service to entrance furnished by hotel.

Moderate Rates.

Telephone Sheldrake 7600, or write

Sheridan Beach Hotel

SHERIDAN-RD. AT CHASE-AV.
CHICAGO.

Hotel Birchmont

Fargo and Greenview-aves.

Near Jarvis L station. 2 blks. from lake and beaches; weekly rates for rooms with bath, including meals, maid service, etc., $20 and up single. $30 and up for two persons. Special family rates for 2, 3 and 4 persons, $45 and up; excellent table; entertainment; children. ALL RATES INCLUDE MEALS.

PH. ROGERS PARK 0800.

HOTEL-APT. BLDG.,
150 ROOMS.

Will erect near Gold Coast, overlooking Lincoln Park.

Will consider responsible party to join in financing and erecting this bldg. and assume its management.

Will also consider leasing to responsible party the entire bldg., equipped with all modern conveniences. Address T D 478, Tribune.

ON LAKE MICHIGAN.

Sisson

A hotel of spacious apartment homes—for a day or for a year.
NO ADVANCE IN RATES.
WHITE EMPLOYEES EXCLUSIVELY.
Fairfax 1000 by Telephone

LAKE MICHIGAN at 53D-ST.

AUSTIN MANOR

FURNISHED

Apartments .....$80 Up
Rooms .....$14 Up

312 N. CENTRAL-AV.
Lake-st. Elevated and Bus.
Phone Mansfield 1100.

Kenwood Hall

4119 ELLIS-AV., NR. LAKE.

NEW single rooms, suites and kit. apts.; completely furn.; bus and "L"; 15 min. to loop. Rates $10 wk. up. E. M. PECK, Mgr. Atlantic 5500.

THE MIDWAY HOTEL

1535 E. 60th-st. Midway 1024.

Attractive fur. 2-3 rms., kitchenettes. Rooms with kitchenette, completely equipped. Hotel service; ideal location; 12 minutes to loop on 1 C. bus, L and surface lines. Special concession for 6 months' lease.

MALDEN ARMS

4555 Malden-st., Cor. Wilson.

1-2 room modern kitchenette apts., with private bath and dressing room, completely furn. and newly decorated; fireproof bldg.; summer rates; bus to door. Sunny 7196.

MONTEZUMA LODGE,

908-916 WINDSOR-AV.

Outside apts. and rms., phones, rm., water or baths; av. rates; 20 min. to Loop; near Sheridan and Wilson; prices reas. Edgs. 7351.

HOTELS.

Hotel SHERWIN

SWEPT BY LAKE BREEZES.
ON LAKE MICHIGAN AT SHERWIN-AV.

The new Hotel Sherwin, located on Lake Michigan at the foot of Sherwin-av. in exclusive Rogers Park, one block from Sheridan-elevated express lines at Jarvis station, affords the last word in modern apartment hotel construction and equipment.

The apartments and rooms offer all of the distinguishing features of a private home—comfort, dignity, and individuality surrounded by all of the conveniences of a high grade hotel. The Sherwin contains very desirable apartments, all with a view of the lake, consisting of Living Room, with, in-door bed; Dining Room; Kitchen; Glass Tiled Bathroom; very spacious closets with built-in wardrobes; in-door, full length mirrors; electric refrigeration. Also other most attractive and larger apartments with bedrooms, and single guest rooms. Rates are very moderate and include complete hotel service.

Marine Dining Room Now Operating.

The Marine Dining Room opening on to Morningside Terrace, overlooking the lake, coffee shop, soda fountain, and other shops catering to home wants, offer convenient and unexcelled services to guests.

A luxurious Lounge, Lobby, and Promenade, Club and Reception, and other Public Rooms contribute to the enjoyment of Hotel Sherwin's social indoor life, and the hotel's private owned natural sand beach provides unusual facilities for bathing and aquatic sports. The private park offers tennis, golf, bowling, and other games and an ideal playground for the children. A private pier with motor launch service to Randolph-st. offers enjoyable jaunts by water to the loop.

The Sherwin's own orchestra and pipe organ furnishes music daily from 6:30 to 7:30 p. m., and for supper and dinner dances. Sunday afternoon concerts by selected artists are other enjoyable features at the Sherwin.

You are cordially invited to visit the Sherwin and afford Mr. Vernon C. McGill, the owner, and his management the pleasure of showing you through this commodious and delightful hotel home on the shore of Lake Michigan.

COME AND SIGN YOUR LEASE NOW WHILE THE SELECTION IS GOOD.

PHONE SHELDRAKE 8100.

Hotel Sherwin

THE SOUTH SHORE VIEW

7100 SOUTH SHORE-DRIVE

A FURNISHED APARTMENT HOTEL.

Overlooking South Shore Country Club and lake. One block to L. C. Special nineteen minute trains to Loop.

RENT FOR A MONTH.

We are confident you will then be anxious to sign a lease.

PHONE SOUTH SHORE 8700.

NOW READY

IN BEAUTIFUL EVANSTON.

New Kitchenette Apts.

REGULAR HOTEL ROOMS AND SUITES.

LIBRARY PLAZA

See these cozy 1-2 rm. kitch. today; 5 min. to lake and beaches, 20 min. to train, stores, library, etc.; 22 min. to city; healthful home environment; exclusive yet ideal real place to live for, real people. Applications taken now for May 1 or immed. occupancy. Visit us today or write.

CHURCH-ST. AND ORRINGTON-AV.
PHONE EVANSTON 8000.

HOTEL

Palais Brompton

528 Brompton-av. at Sheridan-rd.
PHONE SUNNYSIDE 6000.

A new hotel, beautifully furnished, with a homelike atmosphere which you will appreciate.

Southeast exposure sun parlor suites overlooking Sheridan-rd. and the lake; $115 per month and up.

Single rooms as low as $50 per month.

Dining rooms in connection.

PHONE GRACELAND 3840.

HOTEL CECIL

ON
HYDE PARK-BLVD.
5488-90.

1 BLOCK TO 1 C. EXPRESS
10 MIN. TO LOOP.
BUS AT DOOR.
1 BLOCK JACKSON PARK AND LAKE.
SINGLE ROOMS.
2 OR 3 ROOM SUITES.
ALSO KITCHENETTES.
NEWLY REDECORATED AND FURN.
LARGE OUTSIDE ROOMS.
$10 WEEK AND UP.
HYDE PARK 6540-6565

THE MONTEREY

4300 Clarendon-av. (at Junior-ter.), kitchenette apartment hotel of many unusual features, situated on the North Shore, one block from the lake, close to elevated station; only two short blocks to surface lines. BUS TO THE DOOR.

ANNOUNCEMENT

Available April 15, single rooms and suites in our new addition. Modern in every respect; beautifully furnished. Rates, $60 per month and up; $15 weekly and up. Restaurant in connection. Courteous and efficient attention.

Lake View 8026.

Stanleigh Residential Hotel

SHERIDAN-RD. AND PRATT-BLVD.

Beautifully furnished kitchenette apts.; also single rooms with bath. Hotel service. Close to lake. Special rates for 6 month leases. PHONE ROGERS PARK 7010.

Huntington Hotel

New Management.
3 Min. to Lake.

NEWLY DECORATED, WELL FURN. LGE. OUTSIDE RMS. IDEAL FOR SUMMER MONTHS. "L" BUS TO DOOR.

RMS. $15-$27 WK. $2.50 DAY.
4528 SHERIDAN-RD. SUNNY. 3112.

Garden Court

4314 SHERIDAN-RD.
(Under new management.)

Beautiful single rooms, large, light, and well furnished; hotel service; $10 wk. and up. 2 and 3 rm. kitchenette, $15 wk. and up.

Belmont Avenue Hotel

725 BELMONT-AV. BITTERSWEET 2701.

GOOD LOCATION ON QUIET STREET. Good transportation; just open; everything new; private showers or baths; all outside rooms. Prices $10 to $17.50. Special monthly rates.

CORNELL HOTEL.

Near Jackson park's public golf course. L. C. express, bus trans.
Rates monthly $70-90, weekly $17.50-22.50.
Every room with bath and in-a-dor bed.
Delicious home cooked meals in own cafe.
5510 CORNELL-AV. FAIRFAX 5400.

HARVARD HOTEL

H. P. 2780. 5714 BLACKSTONE.

Rms., $6 up; 2 rm. suites, $17 up. Attractive dining room; nr. U. of C. Jack. Pk. golf, bus, "L" surface transportation.

NEW MOANA HOTEL.

Finest small hotel in city; all outside rms.; private lav. and toilet—in every rm.; some with priv. bath; auto. elev.; walk. dist. 715 N. Dearborn-st.

GLENGYLE APT. HOTEL.

941 Glengyle-pl.; overlooking lake; finely furnished 1 and 3 room kitchenette apts. $80 per month and up. Sunnyside 4820.

HOTEL MAEBURNE.

Ideal summer home, nr. lake. L. $20-$30 up; Am. plan. 6035 Bosworth. Rogers 8870.

HOTEL MARCO 519 S. DEARBORN-ST.—1½ blks north of Dearborn Sta.; $1 to $2.50 per day; $5 per week and up; modern service. 1610 Hyde Park-blvd. Hyd. 2603.

LEXINGTON HOTEL—
Michigan-av. at 52d-st.
A few good rooms at $12 to $14 a wk.

HOTELS.

Hotel Wedgewood

Woodlawn-av. at 64th-st.

Just completed. Chicago's finest residential family hotel is located at Woodlawn-av. and 64th-st. in a restricted residential district of the South Side, where restful quietude may be enjoyed at all hours. Conveniently located to all means of transp. I. C. and Jackson Park "L." Only 16 minutes to loop.

GOLF, TENNIS, SAILING AND BOATING ARE ONLY A FEW OF THE SPORTS OFFERED OUR GUESTS.

THE ROOF GARDEN IS AVAILABLE FOR PARTIES AND DANCES.

OUR DINING ROOM OFFERS BOTH A LA CARTE AND TABLE D'HOTE MEALS, WITH LUNCHEON SERVED AS LOW AS 40 CENTS AND DINNER 85 CENTS.

Single rooms for two, $19-$22 per week. Suites, $85 and up. Monthly rate on application.

COME OUT TODAY AND INSPECT THESE BEAUTIFUL ROOMS AND SUITES.

Telephone Fairfax 5800.

BE NEAR THE LAKE THIS SUMMER

SEE THESE CHARMING 2 AND 3 ROOM SUITES.

You can rent them now at very modest summer prices.

Every suite commands a lovely view. Every room is bright and spacious. Sun porches and breakfast rooms. Ample closet space. Beautiful hangings. Comfort and good taste and the lake practically in your front yard.

Come in and see them. We also have one or two attractive single apartments at very attractive prices.

Our service includes free heat, light, ice, laundry and maid service. Everything of a homelike nature. Convenient—bus stops at door; L and surface lines within 5 minutes' walk.

THE

BUENA TERRACE APARTMENT HOTEL

4246 SHERIDAN-ROAD.
BUCKINGHAM 0300.

Chelsea Hotel 920 Wilson Ave.

JUST EAST OF SHERIDAN-RD.
New, modern, fireproof hotel.
800 Rooms, each with private bath

RATES:
DAILY, $2.50 AND UP.
WEEKLY, $14 AND UP.

Two room suites as low as $25 per week.

TRANSPORTATION:
Bus at door.
L and surface lines 2 blks.

Reservations for permanent guests are now being made.

Telephone Ardmore 3000.

THE

ADMIRAL,

ON THE LAKE,
909 FOSTER-AV.

High class 2, 3, and 4 room apartments, completely furnished, with maid service; private bathing beach; exquisite dining rooms and roof garden; special rates made on yearly leases.

TELEPHONE EDGEWATER 5060.

The Pearson

190 East Pearson-st.
Near Upper Michigan-av.

A new fireproof residential and transient hotel situated 6 minutes north of the Loop in a neighborhood of quiet refinement.

Excellent cuisine at moderate prices. Single rooms and suites at attractive rates.

Telephone Superior 8200.

LINCOLN PARK MANOR

500 FULLERTON-PKWY.
ARLINGTON,
500 ARLINGTON-PL.
FULLERTON PLAZA,
420 FULLERTON-PKWY.

AT THE MAIN LOOP
1-2-3 RM. KITCHENETTE APTS.
ATTRACTIVE SUMMER RATES.
BEAUTIFUL FURNISHINGS—BEST EQUIPPED AND MOST COMPLETE KITCHENS. REAL HOMES FOR HOME LOVING PEOPLE.
DIVERSEY 5610. LINCOLN 4780.

The Melrose

Apartment Hotel
Melrose-st., nr. Sheridan-rd.

Overlooking Lincoln Park Yacht Harbor and GOLF COURSE.

2 3 and 4 Room Apts.
Special summer rates.
Phone Buckingham 1200.

The Seville

4144 SHERIDAN-RD.

1 and 2 room apartments, completely furnished for housekeeping. Rates $25 a week and up. Phone Lake View 9000.

THE SHELDRAKE

Kitchenettes of 1, 2, or 3 rooms; include hotel service. Rates, $90 to $150 per mo.; also attractive rms. with bath, $15 per week. CLARENDON-AV. BUS TO DOOR or surface lines; 15 minutes to loop. 4518 Clarendon-av. Phone Edgewater 6000.

NORTH SHORE MANOR

Ardmore 2000. 4943 Sheridan

Rooms, suites, newly furn. Rates $10 a week up. Special monthly. Argyle L. station. Bus stops at door.

HALIBURTON HOTEL.

New, high class, in the heart of Rogers Park; beau. lobby, elevator serv., shower and tub baths; rms. rates; 1 blk. Rogers Park L sta., 6954 Greenview-av. Rog. Pk. 3847-J.

THE BREWSTER

500 DIVERSEY-PKWY, LAKE VIEW 0000.
ONE BLOCK TO LINCOLN PARK.
1, 2 and 3 room suites; maid service; $60 and up. Also rms. Kitchenett; $115 inc. Rep. representative at big. All hours.

HOTEL HAYES AND ANNEX

64TH AND UNIVERSITY-AV.
Rates, $12 to $20 per week.

BOARD OF TRADE HOTEL,

La Salle, bet. Jackson, Van Buren; sgl. r., $9; with bath, $14; swim. pool; ref. rog.

DREX-MIN BACHELOR APTS. 4315 DREXEL-BLVD., elev. furn. rm.; lvt. H.; shower bath; pool, billiard lounge; rms., $4.; $6 min. loop, bus. L. I. C. Drexel 7777.

HOTELS.

The Sovereign Hotel

Ideally located in North Side residential section. Overlooking the lake. No noise, no dirt. One block from bus or Granville elevated station, 23 minutes from downtown.

Large outside rooms with private bath, tub shower, and running ice water.

All modern conveniences. 60 foot swimming pool, while tiled, for use of guests. Many other unusual attractions. Beautifully furnished. Finest cuisine. Club breakfasts—table d'hote luncheons and dinners.

Rates $20 per week up. Kitchenette apartments $1.50 per month and up

We will welcome your visit of inspection.

6200 Kenmore Ave.
Telephone
Sheldrake 1600.

THE EMBASSY

An Apartment Hotel.
Corner Diversey-blvd. and Pine Grove-av.

Only 15 minutes from the loop. 1 block from golf course and 2 blocks from bathing beach.

3 room suite with kitchenettes, reasonably priced at $225 and up.

Also 2 rooms with baths. Complete hotel service.

On lease by the year, month, or week.

Excellent cuisine.
Table d'hote at reasonable prices.

PHONE DIVERSEY 4440.

Harold Bradley & Co.,
Managers and Exclusive Agents.
717 N. Michigan. Superior 8100.

Hotel Del Prado

ON THE MIDWAY.

COR. 59TH AND BLACKSTONE-AV.

Embodying all the homelike features of a real home together with unexcelled service and unusually reasonable rates. Two blocks from Jackson Park; 15 minutes to Loop via Illinois Central. Bus stops at door.

PHONE HYDE PARK 2410.

The Oakdale

553 Oakdale-av. E. of Broadway.

2 rm. furn. kit. apt., new firepf. bldg.; hotel serv.; nr. Lind. Pk. and golf links. Special summ. rates by wk. or mo. Well. 2627.

TO RENT—HOUSES—WEST.

TO RENT—11 RM. RESIDENCE, IDEAL for boarding house; also 2 story brick garage, 20x40; imm. poss. Inq. 1829 W. Park-av.

*TO RENT—HOUSES—SUBURBAN.

BEAUTIFUL
EVANSTON MANOR.

835-31 Forest-av., just south of Main-st., 3 blks. from all trains; 2 blks. from good bathing beach and park; 4, 5 and 6 rm. apts. tile baths and showers; very reas. rent; agent on premises.

SMART & GOLEE,
1580 Sherman-av., Evanston.
Evanston 2885. Rog. Pk. 0372.

TO RENT—HIGHLAND PARK, NEW HOME, newly furnished; ideal location near lake, beautiful wood lot, 125x260; 4 bedrooms, 2 baths; separate shower and lavatory; 2 maids' rooms; bath, ice machine, water softener; 2 sun parlors, screened porch; 2 car garage. Will lease from June 15 to Sept. 15. Address 411 Lake-av., or call Central 0268.

TO RENT—HIGHLAND PARK—NEW HOME, newly furnished; ideal location, near lake; beautifully wood. lot, 125x260; 4 bedrooms, 2 baths, separate shower and lavatory, 2 maids' rooms, bath, ice machine, water softener, 2 sun parlors, screened porch, 2 car garage; will lease from June 15 to Sept. 15. Address 411 Lake-av., or call Central 0268.

EVANSTON

9 ROOM HOUSE.

Very convenient to all transp. Will redecorate thoroughly. Rental $130.

ROBERT SMART & GOLEE,
1580 Sherman-av., Evanston
Phones: Evanston 280; Rogers Park 0272.

Modern 12 Room House.

2 baths; 3 blocks from N. W. station; good location; acre of ground; near churches, school and golf ground. Call Wilmette 7202 or address 840 Center-st.

TO RENT—7 RM. RESIDENCE IN KENILworth, cor. Cumnor-rd. and Woodstock-av. Sun. 10 to 1. Large grounds. $175 per mo. Possession at once. Apply to owner, 303 Cumnor-rd., or ph. State 3136.

NORTH EVANSTON HOME.

June 13 to Sept. 6; 4 bedrooms, sleeping porch; $390 for period; fine transportation; garage; references. Ph. Lincoln 7215 Monday.

TO RENT—UNFURNISHED, EVANSTON Ridge-av., very attractive 14 room brick house, 3 bathrooms, 4 baths, Taryan heat. large grounds; 3 car garage. June 1, term of 3 years. J. L. Floyd, 35 N. Dearborn.

TO RENT—4-6-7 RMS. EVANSTON; NEW de luxe bldg.; for particular people; mech. ice box; 2 baths, radio wired; carpeted walls; clothes dryers; 22 min. to loop. Go to bldg., 937 Forrest. Agent there.

TO RENT—IN EVANSTON, FURN. OR UNfurnished 13 rm. house; 4 baths, large grounds and schools; 6 bedrms., 5 baths, 3 screened porches; will rent for several months or until a year from next Oct. Phone Evanston 2869.

TO RENT—7 ROOM MODERN BRICK HOME. Highland Park; will rent from July 1 to May 1. Large lawn, shade trees, garage, etc. $150. Address R 259, Tribune.

TO RENT—HINSDALE, TWO 6 ROOM MODern houses; 1 year lease; $60 and $75. CREMIN & O'CONNOR, 105 N. Clark-st. Rand. 3124.

TO RENT—FOR SUMMER, ATTRACTIVELY furnd. 8 rm. house, 5 bedrooms, 2 baths, extra toilet; garage; 1 blk. Evanston; near lake. Phone Evanston 8630.

TO RENT—ATTR. FURN. 7 RM. HOUSE. June, July, and Augus.; lrg. trees, perennials, gar.; convenient to trans.; ref. required. Evanston 0459. 2518 Hartzell-st.

TO RENT—BEAUT. 6 LRG. RM. BUNGAlow, scr. pch.; lrg. ground. 1913 Ashland-av., Wilmette. Call Rockwater 0650, M. 702.

TO RENT—5 RM. UNFUR. HSE., H. W. HT. sp. pch.; view of lake; fur. apts. for sum.; Gentiles pref. 700 N. Lake-rd. Lake Forest.

TO RENT—VACANT HOMES. $125 TO $350. Miss King, 1126 Central-av. Wilmette 215.

TO RENT—FURNISHED HOUSES.

7 RMS., HIGHLAND PARK.

2 blks. lake, park, beach; screened pchs., 2 baths; conv. trans.; May 15. Highland Park 1634.

TO RENT—WINNETKA, NEAR INDIAN Hill club, charming country place, 9 acres, modern house, 8 bedrooms, 4 baths, garage, June to November. J. L. FLOYD, 35 N. Dearborn.

TO RENT—FOR SUMMER, 8 ROOM MODern residence, fully furnished, newly decorated; choice location; garden, fruit; 30 min. from loop; 5 min. from station; $125. Phone Winnetka Maywood 356.

TO RENT—NEAR DEERFIELD, GENTLEman's country place, gardener employed by owner; attractive modern house, 8 rooms, 2 baths, sl. pch., 2 car garage, vegetable garden. L. FLOYD, 35 N. Dearborn.

TO RENT—FURNISHED OR UNFURNISHED AND GAR age in Wilmette, for July and August; 4 bedrooms, 2 extra lavatories, screened porch, breakfast room, nice shade; $175 per mo. Possession at once. Apply to owner, 303 Cumnor-rd., or ph. State 3136.

TO RENT—FURNISHED, REFERENCES REquired, house, Hubbard Woods, Ill., June 15 to Sept. 15. Skokie View 1¼ acres ground, garage, 3 bedrms., sleeping porch, 2 rooms, 3 bath rooms, $350 per month. Address P 173, Tribune.

TO RENT OR SALE—BEAUTIFUL FURN. country home; all mod. conves., 14 rms., 6 acres of well landscaped grounds, overlooking and adjoining Chicago Golf Club at Wheaton. HASKELL & ALLMAN, Wheaton, Ill. 111-113 W. Front-st. Phones 805 or 603-W.

Furn. House, Part or Whole

Proportionate rates: 6, 7, 8 rooms; screened porches, garage; near beach, univ., transportation; June 15 to Sept. 15; minimum, $125. 2018 Orrington-av., Evanston. Tel. 1198.

TO RENT—NEW 9 ROOM HOUSE IN GLENcoe for summer; located on two ravines, near lake; 300 ft. on Sheridan-rd.; beautifully landscaped; 5 bedrooms and sleeping porch; 3½ baths, 2 car attached garage. Ph. Glencoe 1009.

TO RENT—WE HAVE A LARGE NUMBER of homes for rent furnished for summer or months. Phone or call and see us.
E. E. STULTS REALTY CO.,
10 Carlton Annex, N. E. cor. of Oak and Railroad. Winn. 1800.

TO RENT—BEAUT. HOME ON LAKE Shore, 11 rms.; 2 baths, 2 extra lavatories and cbl. rm.; 1 hr. ride from chicago on fast train C. & N. W. P. H. LEONARD, Crystal Lake, Ill.

FURN. HOUSE, EVANSTON.

10 rms., nr. transp., lake and golf course; ideal location to spend summer; rental very reas. Lincoln 3531 or Evanston 2952-M.

TO RENT—NOW UNTIL SEPT. 15, 50 FT. lot, good 9 rm. house; ideal trans. and neighborhood; garage; 3 fireplaces, sleep. pch., etc.; refs. req. L. B. ALLEN CO., 4519 N. Lincoln-st., Chicago. Ph. office hrs., Ravenswood 2975.

TO RENT—FURNISHED, DELIGHTFUL OAK Park home, 9 rooms, 2 baths; large garden; mammoth shade trees; big porch; garage; reasonable rent to right party; immediate possession. PRENTICE, Superior 8819.

WANTED—TO RENT—HOUSES.

WANTED—TO RENT—SMALL HOUSE, FURnished, for the summer, in Wilmette or Evanston. Call room 230, Evanston Hotel, Sunday, before noon.

WANTED—TO RENT—NICELY FURNISHED bungalow for summer months, family of three; permanent, satisfactory references. Address A 222, Tribune.

WANTED—TO RENT—9 OR 10 ROOMS, BY group of young business men, June 1 occupancy, 6 months' lease; can furnish excellent references. Phone Atlantic 5003.

WANTED—TO RENT—FURN., JUNE 1 OR before, 6 or 7 rm. house, north of Irving Park boulevard; vicinity Sheridan-rd. Address 411 Lake-av., or call Central 0268.

TO RENT—FURNISHED HOUSES.

7 RMS., HIGHLAND PARK.

2 blks. lake, park, beach; screened pchs., 2 baths; conv. trans.; May 15. Highland Park 1634.

TO RENT—WINNETKA, NEAR INDIAN Hill club, charming country place, 9 acres, modern house, 8 bedrooms, 4 baths, garage, June to November. J. L. FLOYD, 35 N. Dearborn.

TO RENT—FOR SUMMER, 8 ROOM MODern residence, fully furnished, newly decorated; choice location; garden, fruit; 30 min. from loop; 5 min. from station; $125. Phone Winnetka Maywood 356.

TO RENT—NEAR DEERFIELD, GENTLEman's country place, gardener employed by owner; attractive modern house, 8 rooms, 2 baths, sl. pch., 2 car garage, vegetable garden. L. FLOYD, 35 N. Dearborn.

TO RENT—FURNISHED OR UNFURNISHED AND GARage in Wilmette, for July and August; 4 bedrooms, 2 extra lavatories, screened porch, breakfast room, nice shade; $175 per mo. Possession at once. Apply to owner, 303 Cumnor-rd., or ph. State 3136.

TO RENT—FURNISHED, REFERENCES REquired, house, Hubbard Woods, Ill., June 15 to Sept. 15. Skokie View 1¼ acres ground, garage, 3 bedrms., sleeping porch, 2 rooms, 3 bath rooms, $350 per month. Address P 173, Tribune.

TO RENT OR SALE—BEAUTIFUL FURN. country home; all mod. conves., 14 rms., 6 acres of well landscaped grounds, overlooking and adjoining Chicago Golf Club at Wheaton. HASKELL & ALLMAN, Wheaton, Ill. 111-113 W. Front-st. Phones 805 or 603-W.

Furn. House, Part or Whole

Proportionate rates: 6, 7, 8 rooms; screened porches, garage; near beach, univ., transportation; June 15 to Sept. 15; minimum, $125. 2018 Orrington-av., Evanston. Tel. 1198.

TO RENT—NEW 9 ROOM HOUSE IN GLENcoe for summer; located on two ravines, near lake; 300 ft. on Sheridan-rd.; beautifully landscaped; 5 bedrooms and sleeping porch; 3½ baths, 2 car attached garage. Ph. Glencoe 1009.

TO RENT—WE HAVE A LARGE NUMBER of homes for rent furnished for summer or months. Phone or call and see us.
E. E. STULTS REALTY CO.,
10 Carlton Annex, N. E. cor. of Oak and Railroad. Winn. 1800.

TO RENT—BEAUT. HOME ON LAKE Shore, 11 rms.; 2 baths, 2 extra lavatories and cbl. rm.; 1 hr. ride from chicago on fast train C. & N. W. P. H. LEONARD, Crystal Lake, Ill.

FURN. HOUSE, EVANSTON.

10 rms., nr. transp., lake and golf course; ideal location to spend summer; rental very reas. Lincoln 3531 or Evanston 2952-M.

TO RENT—NOW UNTIL SEPT. 15, 50 FT. lot, good 9 rm. house; ideal trans. and neighborhood; garage; 3 fireplaces, sleep. pch., etc.; refs. req. L. B. ALLEN CO., 4519 N. Lincoln-st., Chicago. Ph. office hrs., Ravenswood 2975.

TO RENT—FURNISHED, DELIGHTFUL OAK Park home, 9 rooms, 2 baths; large garden; mammoth shade trees; big porch; garage; reasonable rent to right party; immediate possession. PRENTICE, Superior 8819.

WANTED—TO RENT—HOUSES.

WANTED—TO RENT—SMALL HOUSE, FURnished, for the summer, in Wilmette or Evanston. Call room 230, Evanston Hotel, Sunday, before noon.

WANTED—TO RENT—NICELY FURNISHED bungalow for summer months, family of three; permanent, satisfactory references. Address A 222, Tribune.

WANTED—TO RENT—9 OR 10 ROOMS, BY group of young business men, June 1 occupancy, 6 months' lease; can furnish excellent references. Phone Atlantic 5003.

WANTED—TO RENT—FURN., JUNE 1 OR before, 6 or 7 rm. house, north of Irving Park boulevard; vicinity Sheridan-rd. Address 411 Lake-av., or call Central 0268.

ROOMMATES.

LADY EMP. WILL SH. LUXURIOUS 6 RM. apt. with 2 ladies who will appreciate a real home; $40 each; 3 adult fam. Mgr. Pk. nr. Loyola L. bus. surf. and lake; ref. Address P L 449, Tribune.

REFINED YOUNG SPANIARD WOULD share big room with a clean cut American gent.; one plays piano pref.; $5.25; mutual ref. 4838 Kenmore. Mr. Palino.

NILE AGELIN Ur. ar. Dec. Sec. FURN apt. to share, not farther north than 4300, direct west 4800, or Lor. So.; no south. Laying, phone 2762.

MARR. CPLE WILL SHARE APT. WITH mart. cple. empl., or 2 gents; 4 bedrm. twin beds; use of liv. and sun parl.; ref. No. Edgewater. Ph. Edge. 3807.

CONGENIAL GIRL WILL SHARE WITH girl (ing.—well furn. rm., twin beds, priv. fam., use of home; no surf. Rogers Park.

YOUNG LADY WILL SHARE MOD. 3 RM. apt. with bus. girl, 1 blk. Gar. Pk.; ref. Nev. 1046.

BUSINESS LADY WILL SHARE ATTR. 3 rm. apt. with congenial lady. Wilson district. Phone Edgewater 4236, eves. or Sun.

GIRL ROOMMATE SHARE 2 RM. APT. with bus. girl; ref. exch. Sun., 4825 Winthrop, 1st apt. Vehm. Arc. 0996.

CONGENIAL GIRL TO SHARE WITH BUS. girl ige. room, twin beds; real home; kit. priv.; refs. exch.; Surf-st. Lake View 4271.

MAR. CPLE. WILL SHARE RICHLY FURN. cozy 4 rm. apt. or 2 girls; light hskg.; N. S., nr. lake. Ph. Sunny. 7049.

LADY WILL SHARE 3 RM. APT. N. S., with 2 refined girls; Jewish pref.; very reas. Ref. Call Sheldrake 4745.

BUS. WOMAN WILL SHARE APT. WITH married couple employed; Protestant; mod. L. surface; ref. exch. Sunnyside 8567.

YOUNG LADY WILL SHARE 2 RM. AND kitch. apt. with bus. woman; ex. trans.; N. S. Call 800 Aldine-sq. Rm. 302, Sheld. 4824.

COUPLE WILL SHARE APARTMENT OR rent room to refined couple; 1 block L; genuine cozy home. Edgs. 8027.

LADY HAS COMPLETE FURN. 5 RM. APT. to share with couple, near Addison. Ph. Graceland 1020.

LADY EMPLOYED WILL SHARE 6 RM. flat with married couple employed. Wellington 3900.

GIRL WILL SHARE 5 RM. APT. WITH girl; $30 each. 6053 Bosworth. Rogers 8870.

2 GIRLS WILL SHARE ATTRAC 4 R. APT. with young lady. Wellington 0874.

BUS. LADY WILL SH. 3 R. APT.; OR. RT. 1; to bus. lady. 3972-4 Ellis. Oak. 5987.

MARR. CPL. DES. TO SHARE MOD. APT. with same; refs. 2302 Cottage Grove.

BUS. WOMAN WILL SH. 5 RM. APT. OR part. Call woman, 644 Barry-av. Y. 7041.

GIRL EMP. WANTS GIRL ROOMMATE IN real home; I. C. trans. Fairfax 3331.

LADY WANTS REFINED LADY; REAL home; ref. exch. 10 loop. Shel. 9355.

WIDOW WISHES YOUNG LADY TO SHARE attr. 4 room apt. Diversey 5100.

WILL SHARE 4 R. APT. WITH BUSINESS girl. Call Grace. 8163.

CATH. YOUNG LADY WILL SHR. MOD. R. with young lady; priv.; Gar. Pk. Nev. 1185.

TO RENT—HOUSES—SOUTH.

THREE STORY HOUSE

To Rent—At 1636 Prairie-av., 11 rooms and 2 baths, steam heat and electric light. Occupancy about June 15. Rental $200. Call BAIRD & WARNER, INC.,
134 S. La Salle-st. Central 1855.

TO RENT—MODERN 10 ROOM HOUSE; ideal location; 2 bath. w. heat; large sleeping porch; lot 100x180; 2721 Woodbine-av. Evanston; 2 blks. to Central-st. sta., N. W. R. R.; reas. rent, poss. now. R. L. GALLAND, Room 1631, 72 W. Adams-st. Rand. 2604.

TO RENT—2 FINE 8 ROOM COUNTRY homes on paved street; all modern; city improvements; in finest section of beautiful Lombard. Also large brick bungalow for sale like rent. O. J. BOATH & SON, Lombard, Ill.

TO RENT—NEW 5 ROOM BUNGALOW AT 11457 Longwood-drive, Morgan Park; near Rock Island station and street cars, rent $90 per month to responsible tenant. Mr. Fantle, owner, 325 S. Dearborn-st. Tel. Har. 5246.

3 ROOM GARLOW.

Chatham Fields; steam ht.; hot water; good trans. Dorchester 3000.

TO RENT—6 ROOM FRAME COTTAGE, Dorchester-av., near 55th-st. Price $5,500. Address B 223, Tribune.

TO RENT—10 RM. BR. HOUSE; FUR. HT., electric lt. 4016 Ellis-av. $75. MR. GRIDER. Com. 2077 Monday.

TO RENT—HOUSES—SOUTHWEST.

TO RENT—7 RM. HOUSE, MORGAN PARK; newly decorated; furnace ht.; electric light; ½ block from L station; nr. car line; $60 per mo. 10725 Longwood-dr. Beverly 4051.

TO RENT—3 R. HOUSE, W. 84TH-ST.; PRICE for 10 sell; $1,200. Ph. Edge. 0232.

TO RENT—HOUSES—NORTH.

TO RENT—1245 CARMEN-AV., 10 RM. MOD. brick house, easily arranged for 2 families; big lot and shade trees; 2 car gar.; immed. poss.; $175. A. J. LIEBMAN, 103 N. Clark st. Randolph 2304.

TO RENT—1307 COLUMBIA-AV., $110; 7 rms.; brick; furnace ht.; best loc. in Rogers Park; bus. lobby, elevator serv., shower and tub baths; rms. rates; 1 blk. Rogers Park L sta., 6954 Greenview-av. Rog. Pk. 3847-J.

TO RENT—9 RM. HOUSE, SLEEP. PCH., trees, porches, hr. L and bus.; suitable for rooming house; reasonable. Rav. 1836.

TO RENT—DIVERSEY-PKWY., NR. PARK; one bus. or rooming location. E. GEHM & SON, 224 Diversey-pkwy.

TO RENT—2 R. & BATH, 2ND FL. LT. N. STATE, N. of Div. 1318 C. of Comm. Hdkr. Dont nah.

TO RENT—11 ROOM HOUSE, PARTLY FUR. Desirable location; reas. 4753 Winthrop.

TO RENT—HOUSES—NORTHWEST.

TO RENT—HOUSE AND 2½ ACRES, 64TH-av. or Higgins-rd. $25 month; poss. June. BABCOCK & BATES, 1245 S. Clark-st.

TO RENT—NEAR HOUSE, ALL CONVENIences, located Howard and Milwaukee-av. Apply Keystone 1606.

TO RENT—HOUSES—SUBURBAN.

BEAUTIFUL
EVANS

TO RENT—FLATS—SOUTH.

CARROLL, SCHENDORF & BOENICKE

KENWOOD OFFICE.
953 E. 47th-st. Kenwood 1610.

6 Rooms.
1041 E. 47th-st., 4th.....$95.00
4810 Cottage Grove, 2d; stove heat.. 50.00

6 Rooms.
4407 Greenwood-av., 1st..... 67.50

4 Rooms.
3966 Ellis-av., 1-R..... 75.00
4159 Grand-blvd., 3d..... 70.00

3 Rooms.
4511 Oakenwald-av., 1-S..... 75.00
3904 Ellis-av., 1-F..... 65.00
4139 Grand-blvd., 2d..... 65.00

HYDE PARK OFFICE.
1533 E. 53d-st. Dorchester 6200.

9 Rooms.
1415 Hyde Park-blvd., 2d.....$225.00

8 Rooms.
5128 Hyde Park-blvd., 3d..... 200.00

7 Rooms.
5521 Cornell-av., 3d..... 150.00
5437 Cornell-av., 1st..... 145.00
1403 E. 53d-st., 2d..... 85.00

6 Rooms.
4961 Lake Park-av., 1st..... 150.00

4 Rooms.
1715 E. 55th-st., 1st [corner Everett-av.] 95.00

3 Rooms.
4832 Lake Park-av., 2d..... 90.00
4903 Lake Park-av., 3d, East..... 85.00
5324 Harper-av., 1-A..... 80.00
5604 Ingleside-av., 1st..... 65.00

4840 Lake Park-av., 2-A..... 75.00

JACKSON PARK OFFICE.
2104 E. 71st-st. Fairfax 6410.

3 Rooms.
7112 Merrill-av., 1st, will show.$75.00

2 Rooms.
7116 Merrill-av., 1-E; Jan. will show. 65.00
7118 Merrill-av., 1-F; Jan. will show. 65.00

SOUTH SHORE OFFICE.
2624 E. 75th-st. South Shore 1660.

6 Rooms.
7340 Colfax-av., 2d [with garage].....$155.00
2814 E. 76th-pl., 3d..... 100.00

5 Rooms.
7600 So. Shore-drive, 1-2-3..... 125.00
7432 Kingston-av., 3d..... 125.00
2701 E. 75th-pl., 2d..... 100.00
7702 Saginaw-av., 3d..... 95.00

4 Rooms.
7355 So. Shore-drive, 1-2-3..... 85.00
7800 So. Shore-drive, 1-2-3.....$60. 95.00
75th and Phillips-av., 1-2-3.....$75-80-85

1 Room.
2612 E. 75th-st., 2d.....$55-$50

OVERLOOKING LAKE AND LINKS

Finest apartments in Chicago; South Shore-dr. at 69th-st., every apartment overlooking Lake Michigan and golf course of South Shore Country Club. 5, 6, 8 rooms, every bedroom with bath; 10 blocks Jackson Park; 2 blocks I. C. express station. Motor busses pass the building. Exceptionally large rooms, every modern convenience, including Frigidair and incinerator equipment. Been open for inspection. Renting agent now on premises daily to show apartments, or floor plans can be seen at 33 S. La Salle.

New Building

Rents, $52.50-$75. 75th-pl and Coles-av. ½ blk. to I. C. station, 2 blks. to lake. 1, 2, and 3 rms., with roller bed Must be seen to be appreciated. Ready now. Agent on premises daily, or phone South Shore 0339, Dearborn 8145.

TO RENT—2nd and 45th-st.
NORTHWEST CORNER.
STRICTLY MODERN, BEAUTIFUL
6, 7, AND 8 RM. FLATS, WITH 2 TO 3 BATHS EACH, AT BARGAIN RENTAL. ACT QUICKLY AND SAVE MONEY. SECOND FLAT AT $22
E. 45TH-ST. OPEN FOR INSPECTION.
FOR PARTICULARS PHONE
DEARBORN 7124. MR. BEERS.

Choice Apts. Vacant Now:
845 E. 61st-st., 4 rooms, 2d.....$70
6108 Drexel-av., 4 rooms, 1st.....$70
6104 Drexel-av., 4 rooms, 1st.....$70
6108 Prairie-av., 4 rooms, 1st.....$70
6108 Prairie-av., 4 rooms, 3d.....$70
6053 Rhodes-av., 4 rooms, 3d.....$83
Danl. Walker & Co., H.P.9335

7216-20 EAST END-AV.
New building. Choice 2, 3 and 4 room apts., $70 to $80; 3 rm. apts. contain bedroom in kitchenette and pullman bed; transportation facilities excellent, I. C. Near park and shopping district. Can also be rented furnished. Agent on premises.
GLATT & PRICE,
6827 Stony Island-av. Dorch. 8800.

APARTMENTS.
Possession at once.
4711 Vincennes-av., 3 to 5 rooms, $60 up.
5046 Marquette-rd., 4 rooms, sun par., $85.
609 E. 50th-st., 5 rooms, $72.50 to $75.
4309 Calumet-av., 5 rooms, $75 to $80.
DRAPER & KRAMER, INC.,
341 E. 47th-st. Oakland 1356.

ONE ROOM APARTMENTS.
1519 E. 67th-st.; large living room with in-a-door bed, kitchenette and dressing closet; outside icing; FREE GAS; fine apartments, possession now; $60.
GLATT & PRICE,
6827 Stony Island-av. Dorchester 8800.

FOUR ROOMS, $75.
Exceptional apartment with large living room, that be seen to be appreciated. One year old building. Occupancy now. N. E. corner of 73d-st. and South Park-av.
GLATT & PRICE,
6827 Stony Island-av. Dorchester 8800.

6224-26 MICHIGAN-AV.
5 RMS. AND SUN PARLORS. BEST IN CITY. Convenient to L and bus lines. All large, light, strictly modern.
HOWARD & ORR CO.,
233 E. 58th-st. 332 E. 47th-st.

KENWOOD 9 RM. APT.
1537 E. 48th-st., cor. apt. on 3d fl. Lge. front and laundry, with most every requirement. Jan. will show or call agt.
CARROLL, SCHENDORF & BOENICKE,
1069 E. 53d-st. Dorchester 7515.

5 ROOMS, $80.
Well located, light and airy, 5452 Kimbark-av., 1st fl., newly decorated. Imm. poss. Gar. available.
CARROLL, SCHENDORF & BOENICKE,
1533 E. 53d-st. Dorchester 6200.

HYDE PARK 7 ROOM APT.
5625 Dorchester-av., 2d, 7 lge. rms. and sleeve. Extra lav. I. C. exp., surf. and bus transp.
CARROLL, SCHENDORF & BOENICKE,
1069 E. 53d-st. Dorchester 7515.

SOUTH SHORE APT.
6757 MERRILL-AV., COR.
5 r.; exc. trans.; I. C. subw., bus, surf.; new; rms. lge.; light; free ice. Jan. will show. H. P. 6 rms. on 2d flr. GEO. A. BAOLI.

LOOK AT THESE
For white tenants.
445 E. 43d-st., 2 rms., in-a-door bed, $50.
430 E. 44th-st., 3 rms., bed, s. p., $60.
CORBIN & CO., 342 E. 43d-st. Oakland 3500.

TO RENT—6505 STEWART-AV.—6 ROOM apt., 2d flr., new dec. See janitor.
Real Estate Management Corporation. Main 2603.

Beautiful Sun Parlor Apt.
6 rooms, 2d apt., steam heat; close to steam and surface lines. For information see janitor, 4 Eberhart-av. 1st apt., or call Stewart 4041.

TO RENT—READY FOR IMMEDIATE OCCUPANCY. 3-4-5 rm. apts., new and modern in every detail. All rooms light. Our office is open evenings and Sunday. H. W. JOHNSON, 415 Lib.-st. Pullman 0540.

APARTMENTS, MODERN, ATTRACTIVE ARRANGEMENT; cool in summer; 12 min. to loop; near I. C. R. R. surface, bus, parks, schools; rent reasonable; $85; moving to Evanston. 1511 E. 54th-st., 2d apt.

TO RENT—813-21 E. 39TH-ST.—4 AND 5 room apts.; good trans.; will dec. to suit; all rms. light. See janitor or
HOFFMAN & BECKER,
360 E. 51st-st. Atlantic 0700.

TO RENT—LEAVING CITY; SUBLEASE beautiful cor. apt., 7 rms., all sunshine; bus and elev.; $100 monthly. 1400 Hyde Park-blvd. Kenwood 3956.

5729 CHAPPEL-AV.
Cozy 5 rms., sun par., screen porch; ½ blk. to park; exc. trans.
TO RENT—1537 APT., 7 RMS., $80; 2D flr; new dec.; large rear porch; good transp.; adults; refs. req. Dorchester 1711.
TO RENT—1551 E. 67TH-PL.; 4 RM. APT. with 2 sun parlors and 2 beds; $50; 1 blk. to I. C. and bus. Midway 2770.
TO RENT—644 E. 51ST; MUST SUBLEASE beaut. 5 rm. flat overlooking Washington Park; immed. poss. Kenwood 6214.
TO RENT—4 RM. APT., LARGE LIGHT rms.; immediate poss.; $70. R. G. Ludwig & Co., 3700 N. Clark-st.
TO RENT—BEAUTIFUL SOUTH SHORE 2 apartment, 6 rms; $77.50; 6 rms., $67.50; conc. 7750 Chappel-av., Hyde Park 7191.
TO RENT—4 RM. APT., 1ST FLR., $47.50; 2d flr., $25 and $27 per mo. 219 W. 31st-st.
TO RENT—6720 CLIFFORD-AV. 2D APT., 3 rm. sun par., $100; conc. Fairfax 6760.

TO RENT—FLATS—SOUTH.

O'HEARN-FREAR CO.

5303 HYDE PARK-BLVD.
PHONE HYDE PARK 7000.
OPEN EVENINGS AND SUNDAYS.

TEN ROOMS.
5333 Hyde Park-blvd., 3 baths, sun parlor and sleeping porch, living and dining rooms in front; unobstructed view of lake; light on all sides.....$250

NINE ROOMS.
N. E. cor. 54th and Hyde Park [5345], 3d, 3 baths, 2 sun parlors, facing lake; excellent exposure on three sides; ideal floor plan; living and dining rooms in front.....325

SEVEN ROOMS.
5530 Cornell-av., bldg. just completed, 2 baths, sun parl., ideal floor plan; excellent location, within 200 ft. of Jackson park, lake, I. C. exp. sta.....200
1104 E. 46th-st., 3 baths; ideal floor plan; separate arrangement of servants' rooms, etc.; very modern interior.....150

SIX ROOMS.
5102 Kenwood-av., 1st, sun parlors, 2 baths, very modern, only.....125

FIVE ROOMS.
4059 Calumet-av., 2d apt.....65

FOUR ROOMS.
Two choice apartments, available at 5641 Blackstone-av.; new building; immediate possession; modern equipment and unexcelled transportation; apartments consist of living room with in-a-door bed and dressing room, bedroom, dining room and kitchen, large closet space, all outside light; agent on premises.....110
5452 Calumet-av., 3d.....75

THREE ROOMS.
Two choice apartments still available at 5643 Blackstone-av.; new building ready for occupancy; unexcelled facilities in every detail; apartments consist of living room with in-a-door bed, bedroom, and large kitchenette, affording 5 room efficiency. Agent on premises.....95
5316 Cornell-av., 2 in-a-door beds, spacious apt., front and rear porches.....75
Apt. in front with sun parlor.....100

TWO ROOMS.
5530 Cornell-av., building just completed, 2 rms., kitchenette, in-a-door bed, extra large rooms; splendid southern view of park; ideal location...$70-
5316 Cornell-av., in-a-door bed, private front and rear porches.....65

CHATHAM FIELDS.
2 AND 3 ROOMS.
7603 Cottage Grove-av., new bldg., completed June 1st; in-a-door bed and kitchenette .....$65.00-$70.00
8007 Cottage Grove-av., in-a-door bed, lge rms.....97.50

SOUTH SHORE APTS.
3 rms., 7026 Paxton-av., full bedrm. .....
4 ROOMS.
7603 Constance, new bldg., just 2 flats left, lge. rms., sunshine.....87.50
1826 E. 72d and 1818 E. 72d, cor apt.....$77.50-97.50
2237 E. 70th-st., cor. apt., 3d fl.....90.00
7024 Paxton, 1st fl.....90.00
7157 Blackstone, 2d.....72.50

6 AND 5 ROOMS.
2353 E. 70th-st., 3d fl.....105.00
7037 Clyde-av., 2d, 2 baths.....125.00

M. HOFFMAN & COMPANY.
6753 Stony Isld.-av., 2d fl. Dorchester 6000.

5837 MICHIGAN-AV.
Modern apt., 6 rms., sun prls., 2 baths, shower; $125. See janitor or call Oakland 6013 for appointment.

CHOICE DREXEL APT.
7 rms., sun parl., 3 baths, din. rm. in front; high grade; $190; no commission charge; make this a beautiful home. See janitor on premises or agents.

4163 DREXEL-BLVD.
4 rms., sun prl., 2 in-a-door beds, beautiful apt.; ready for occupancy; $95. See janitor on premises.
STANLEY WOLBACH & CO., Agents.
807 E. 47th. Oakland 6013.

REFINED, EXCLUSIVE,
FOR THOSE WHO WANT THE BEST.
5248-50 Michigan-blvd., 6 and 7 beautiful, large, light r. and spacious p., 2 h. shower, many closets, fixtures and decorations; excellent location; quiet, strictly high class; Exp. basmt. bldg.; transportation; reasonable rents; rent increase; compare with apts. renting 50% more; owner on premises today, 3:30 to 5:30, or will show any time by appointment. Tel. Kenwood 5939.

NEW APARTMENTS.
N. E. cor. 76th-st. and Kingston-av., beautiful 3 and 4 rooms, with in-a-door beds, giving ample room for clothes closets, exceptionally appointed and decorated; near the lake, surface and bus lines; 15 express 30 min. to loop. Agent will show for rental.
SOUTH SHORE
INVESTMENT COMPANY.
75th-st. and Yates-av. South Shore 8173.

DRAPER & KRAMER.
South Shore Manor on the lake at 73d-st.; spacious 4 and 5 room apts.; $100 and up; free gas, refrigeration and elevator service; children's playroom, sun parlors; tile baths, showers, etc.
SOUTH SIDE BUS SERVICE.
Now ready for occupancy.
Office at bldg. Phone So. Shore 8748.
N. E. cor. 73d and So. Shore-dr.

NEW APARTMENTS,
3-4-5 ROOMS.
In high class 3 and 6 flat buildings between 100th and 108th-sts., from Cottage Grove to Prairie-av. rentals $62.50-$85 per mo. Agt. at office daily and Sunday afternoons.
G. H. GOTTSCHALK & CO.,
345 E. 103d-st. Pullman 8265.

4 ROOM APTS.

7401 RHODES-AV.
Spacious outside rooms in modern corner building; splendid transportation facilities; block from surface lines, short walk to N. Y. C. R. R. suburban service; for occupancy May 1st; will decorate to suit; $70.
AGENT ON PREMISES.
Sundays, 12 to 5.

7613-17 YATES-AV.
Brand new high class buildings, containing 5 rm. apts. with sun parlors and rear screened and glazed porches; many other attractive features; $115; garages if desired, $15. Agent on premises.
GLATT & PRICE,
6827 Stony Island-av. Dorchester 8800.

NEW S. SHORE BLDGS.
High grade 6 and 7 rm. apts., every modern appointment, extra large rms.
6821-25 PAXTON-AV.
7014-16 JEFFERY-AV.
6847 CLYDE-AV.
HEFTER, WELLS & BEATTY, INC.
2327 E. 71st-st. Dorchester 8706-7.

EAST HYDE PARK.
5 rooms, 5300 Woodlawn-av., 3d, cor.; sun parlor, fireplace with brass logs, bookcases, in-a-door bed; all large, light, outside rooms. See janitor, basmt., 5300 Woodlawn. Phone Midway 3546 or Hyde Park 0126.
HOWARD & ORR CO., 1468 E. 63d-st.

WALKING DISTANCE LOOP
1142 S. MICHIGAN-BLVD.
Large 2 or 3 room apts., facing lake, with kitchenette and maid service; ref. req. Apply manager on premises or Chapin Estate, Phone Harrison 7602.

1523 E. 67TH-PL.
5 rooms with sun parlor and sleeping porch; one block to Jackson park and surface line, 2 blks. to I. C. express station also; apt. newly decorated; possession at once.
G. BARSALOUX,
1501 E. 63d-st. Hyde Park 0010.

SOUTH SHORE
ELEGANT 5 RM. APT.
with sun parlor, fireplace, and all modern conveniences; only 2 apts. on floor; large para; rent $87.50. Call owner, Byed. 0774.
TO RENT—N. 74TH AND PRAIRIE-AV. 2d apt. in beautiful new 2 flat bldg.; 6 rooms, sleeping porch, tile bathroom with shower; heated garage, etc. Rental for all only $110, per mo. See this today.
A. EUGENE GROSSMANN & CO.,
7500 S. State-st. 1029 1st Nat. Bk. Bldg.

TO RENT—7077 STEWART-AV. AND INdiana-av.—Brand new building near corner completion; 4 rooms with in-a-door bed; all rooms light and outside; many attractive features; agent on premises or $80 at 6800.
GLATT & PRICE,
6827 Stony Island-av. Dorchester 8800.

TO RENT—N. E. COR. 73D-ST. AND EVANS. —High grade beautiful new building; 4 and 5 room apts.; large rms., light; outside. Possession now. $72.50 to $85.00.
GLATT & PRICE,
6827 Stony Island-av. Dorchester 8800.

TO RENT—7929-31 ST. LAWRENCE-AV.—5 rooms, sun parlor, screened and glazed rear porches, in-a-door bed, living room, bedroom, dining room and kitchen, large closet space, all outside light; agent on premises.....110
5452 Calumet-av., 3d.....75

THREE ROOMS.
Two choice apartments still available at 5643 Blackstone-av.; new building ready for occupancy; unexcelled facilities in every detail; apartments consist of living room with in-a-door bed, bedroom, and large kitchenette, affording 5 room efficiency. Agent on premises.....95
5316 Cornell-av., 2 in-a-door beds, spacious apt., front and rear porches.....75
Apt. in front with sun parlor.....100

TWO ROOMS.
5530 Cornell-av., building just completed, 2 rms., kitchenette, in-a-door bed, extra large rooms; splendid southern view of park; ideal location...$70-80
5316 Cornell-av., in-a-door bed, private front and rear porches.....65

TO RENT—FLATS—SOUTH.

McKEY & POAGUE, INC.,
2100 E. 71st-st. Hyde Park 0012.

SOUTH SHORE OFFICE.

1 ROOM AND KITCHENETTE.
Southwest Corner 71st-st. and Crandon-av. Large living room, dressing closet and kitchenette, steel kitchen cabinet. FREE GAS. Ready May 15th. $60.

2 ROOM KITCHENETTE APTS.
67th-st. and Clyde-av.
FREE LIGHT AND GAS. Most beautiful and complete kitchenette apts. in South Shore. $65 and $67.50. Agent on premises. READY NOW.

4 ROOMS.
7015-17 Clyde-av.
High grade 4s; large liv. rooms; latest dec. and lighting effects; moderate rentals. Ready June 1st.

6 ROOMS AND BREAKFAST ROOM.
2 baths.
7021 Clyde-av.
Large sun parlor liv. room, heated garages; ready June 1st.

6 ROOMS.
7437 Jeffery-av.
Octagon liv. room, abundant closet space; light on both sides; $115, including garage.
TO RENT.

1 ROOM.
7046 Crandon-av. No. 7.....$ 50.00

2 ROOMS.
7238-57 Phillips-av., ser. janitor.
7257 Phillips-av., Apt. B-1.....65.00
6956 Paxton-av., A-1.....60.00
7207 Constance-av., B-2.....65.00
7207 Constance-av., A-3.....67.50

3 ROOMS.
7257 Phillips-av., B-1 [see janitor]....75.00
7254 Yates-av., A-2.....72.50
7303 Luella-av., B-2.....70.00

4 ROOMS.
6711 Merrill-av., A-3 [s. p. and in-a-door].....90.00
6711 Merrill-av., B-3.....80.00
7306 Phillips-av., B-3 [sun parlor]...80.00
7203 Constance-av., 3d [front apt.]...77.50
7403 Euclid-av. [s. p. and in-a-door]...80.00

5 ROOMS.
6951 Oglesby-av., 3-B [free gas and ice, all outside rooms].....115.00
7235 Phillips-av., A-3.....90.00
7219 Constance-av., 1st.....90.00
2144 E. 69th-st. [tile bath, new bldg].125.00
2347 E. 70th-pl., 2d.....100.00

Frank H. Lang & Son

ONE ROOM.
1520 E. 67th-st., S.....$50.00

2 ROOMS.
1457 E. 67th-st., 1l.....$65.00

THREE ROOMS.
4718 Forrestville-av.....$65.00
5454 Cornell-av., 2A.....$90.00

FOUR ROOMS.
2353 E. 74th-st., 2 in-a-door beds.....$85.00
6953 Crandon-av., 3, sun parlor.....$90.00
5456 Cornell-av., 2D, in-a-door bed....$100.00
7402 Yates-av., 3, s. p., door bed.....$105.00

FIVE ROOMS.
5450 Cornell-av., 2A, large s. p., door bed $150.00

SIX ROOMS.
4900 Michigan-av., 3, open porch....$120.00
5464 Hyde Pk.-blvd., 2 s. p., 2 baths.$150.00
6941 Oglesby-av., 3, 2 b., s. p., gar..$220.00

FRANK H. LANG & SON,
1516 E. 67th-st. Midway 6000.

4 ROOMS, $85

South Shore Manor Apts.

S. W. YATES-AV., AND 74TH-ST.
Very high grade new bldg. Ready now. Large living room, in-a-door beds, built-in tubs, canvased walls, spec. light fixtures, outside icing; all latest improvements; tile and motor bus transp. For further particulars see
FRANK H. LANG & SON,
1516 E. 67TH-ST. MIDWAY 6000.

W. K. YOUNG & BRO.

55th and Michigan-av.
PHONES—WENTWORTH 0844-0845.

FOUR ROOMS.
5034 Evans-av., front porch.....$72.50
6124 South Park-av., Apt. No. 13.....$62.50

FIVE ROOMS.
711 E. 50th-pl.....$85.00
5749 Indiana-av., front porch.....$90.00
5033 Evans-av.....$75.00
1118 E. 67th-st., outside flat.....$70.00

SIX ROOMS.
5700 Michigan-av., sun par., corner..$115.00

SUBLEASE
BEST LOCATION.
$120—LOWEST
RENTAL—$120
of any 6 rm. apt. in So. Shore dist.; 3d flr.; outside light; in-a-door beds; 2 clothes closets, screened slp. prch. Available June 1st; all other apts. same bldg. rented at peak of costs; some less desirable double in rent, $110; sub., bus, surface 2 blocks. Hyde Park 6136.

2 AND 3 ROOM APTS.
MODERATE RENTALS.
DORCHESTER-AV., COR. 47TH-PL.
New modern building, combined kitchenettes, shower baths, in-a-door beds, sun parlors, canvassed, painted walls; decorated to suit. EXCEPTIONALLY REASONABLE RENTALS.
W. K. YOUNG & BRO.,
47th and Kenwood-av. Oakland 1148.

NEW SO. SHORE APTS.
3, 4, AND 5 ROOMS.
Southwest corner 73d and Yates-av.; all outside rooms; 3 and 4 room apts. have in-a-door beds; 2 blocks I. C. express, 3 blocks to lake. Agent on premises or phone Stewart 4041.
SWANSON & HOUSE,
7046 Stony Island-av. Dorchester 4141.

6 ROOMS, 2 BATHS.
In High Grade So. Shore 3 Apt.
6941 OGLESBY-AV., 3D APT.
Ultra modern apt., new bldg.; detached both sides; light outside; $75.00. White enam. woodwork; all walls canvased; spec. light fixtures; tile bath; side drive to heated garage in rear. Inspection by appointment.
CALL MR. MITCHELL. MIDWAY 6000.

BEACH

New 4 and 5 room apts., 55th-st. and Everett-av., overlooking Lake Michigan and Jackson Park; 2 blocks to I. C. express. Ideal residential location in Chicago. Ready for immediate occupancy. Reasonable rent.
SEE AGENT, 5501 EVERETT-AV.

BARGAIN RENTALS.
We have 4 very fine 4 room apartments in a new bldg. in South Shore Park which the owner has instructed us to rent on a can's be at $70 per month.
Come out today and make your selection.
SOUTH SHORE INVESTMENT CO.
Managers.
75th and Yates-av. South Shore 8173.

HYDE PARK APTS.

High grade 4 and 6 rm. apts., at the right rental, with private front and rear porches overlooking beautiful park; 1 blk. to lake, park, I. C. express; immediate poss.; agreeable terms to those who qualify.
See Janitor, 5319 Harper-av., basement.
TO RENT—S. W. CORNER 58TH AND SANGAMON, beautiful 5 rm. apts., with sun parlors, steam heat, modern; reas. rent.
S. W. corner 70th and Halsted; modern 4 room apts., steam heat; possession May 1.
6002 E. Halsted, 3d; 5 rms., stm., modern.
HARRY L. & ALEX. GLESTEIN,
6005 S. Halsted-st. Wentworth 8340.

6 ROOMS, $70.
Suitable for roomers; near Jackson park and golf links; also 4 rm.; $60; A-1 trans.; imm. poss. See Mr. Peters, 6619 Kenwood-av
FIRST REALTY CO.
Successor to Chandler, Hildreth & Co.
56 W. Washington-st. Central 5151.

ONE ROOM APTS., $50.
IN-A-DOR BEDS, FREE GAS, NEAR 57TH AND JACKSON PARK. POSSESSION NOW OR MAY 1.
SEE AGENT 1516 E. 67TH-ST.

TO RENT—DESIRABLE APTS.
5304 Cornell-av., 6 rms., $135.
5366 Cornell-av., 5 rms., 125.
6540 Kenwood-av., 4 rms., $80.
5042 Washington Pk.-ct., 4 rms., $100.
See janitor or call State 7402.

1105 HYDE PARK-BLVD.
2d high grade 6 rm., apt., 2 baths, $175; immediate possession. J. C. CHUTROW CO., 10 S. La Salle-st.

ATTRACTIVE NEW APT.
Brand new; 5 light, airy rooms, 1st floor; large rear porch and yard; near I. C. and surface; occupancy immediate or June 1. $90.
SOUTH SHORE DISTRICT.
5 rms., glazed in slpg. porch, $85. 1st; 6 rms., glazed in slpg. porch, $100. 2d. 7326 Cornell-av. Hyde Park 7032.

5 ROOMS, SUN PARLOR,
Sleeping porch, 2d floor of 2 flat; nice yard; rent $65. Apply 7340 East End-av., or phone Stewart 4041.

CONCESSION GIVEN.
7 rm. mod. flat, all outside rooms, 2 baths; 3d apt., 4541 Woodlawn-av.; immediate possession.

TO RENT—7206 YATES-AV., 2D APT., 6 rms., 2 bath, sl. pch. and s. p., close to I. C. & surface, bus and lake. Must see to appreciate. Concessions. Inq. Brandon, phone Dorchester 4448.

TO RENT—$300 MO. 7 LARGE RMS., SUN parlor, 3 baths, cedar and trunk closets, priv. laundry and store rm. Elevator, unusually high grade, well maintained. Ph. Oak. 6050 for inspection. Sunday.

9037 BISHOP-ST.

5 rooms, steam, 2d floor in new 2 apt. See owner, 1st floor, or call Beverly 4654.
TO RENT—4226 S. MICHIGAN-AV., 1ST apt., rms. in-a-door bed, $70. Poss. now. Shepley Bros. Realty Co., 196 N. Clark-st. Dear. 1416.
TO RENT—1414 E. 63D-PL., 2d, 4 RMS., 1rt, porch, basement; new bldg. Lachey Bros. Co. 1447 E. 63d-st. Hyde Park 0100.
TO RENT—3 4 RM. FLATS, 5TH FLR., ON 70th car; 2 in location; $52.50. EICHBERG & WERNER, 1356 W. 79th. Stewart 4686.
TO RENT—6 RMS., 1ST FLR.; COR. APT., large sunny rms.; fine order; 4758 Prairie-av. $85. Janitor, or Drexel 6751.
TO RENT—2 RM. KITCH. APT., 6620 S. Halsted. Ph. Boulevard 8123.
TO RENT—5 RMS. AND 2 BATHS, 4511 Woodlawn-av. 1st floor. 607 E.50th-st.
TO RENT—6 RM. APT., $75; 3 RM. APT., $37; excel. transp. Call Stewart 7694.
TO RENT—TO COLORED, 6 RS. 2D; ELEC. light; 5716 Lake Park-av.
TO RENT—5 ROOM FLAT, MOD.; REASONable. $100 3. Throop-st. Lawndale 2182.

TO RENT—FLATS—SOUTH.

H.O.STONE & CO.

JACKSON PARK OFFICE.
6802 Stony Island-av. Midway 2013.

Special Opportunity
for Apartment Seekers.

To combine enjoyment of suburban home with that of highest class apartments. Beautiful new bldg. in Morgan Park, West 111th-st. and S. Horne-av., 4 and 5 rm. apts. Rents $75 to $125. Immed. poss. Finest of appointments. Excel. trans.

WOODLAWN MANOR.
New bldg., high class 3 rm. apts., in-a-door beds; 6346-48 Drexel-av. Immed. poss. Agent on premises.

5, e. cor. 60th and Harper-av., overlooking the Midway. 5 and 6 rm. apts., s. p., 2 baths; near park. Excel. trans. Rents $120 and up.

Harvard-av., near 64th-st., 4 rm. apts., new bldg. Ideal loc. $70 to $85. Agent on premises.

805 E. Marquette-rd., 3d fl., 5 rms., newly decorated; reas. rent.

KENWOOD OFFICE.
1151 E. 47th-st. Oakland 1302.
Attractive 3 and 4 rm. apts., sun par.; 4323-9 Ellis-av.; immed. poss.

220-24 E. Garfield-blvd., attractive 3 rm. apts., kitchenette. This bldg. offers all the advantages of the finest apt. hotel at a fraction of the cost. Must be seen to be appreciated.

7 rm. apt., 4550 Woodlawn-av., 1st apt., 3 baths, s. p.; most beautifully appointed bldg. in Kenwood. We have an attractive proposition to offer on this apt.

920 Hyde Park-blvd., 1st fl., 7 rms., 3 baths, sun parl.; immed. poss. See agt. for terms.

Attractive 6 rm. apt., 5548 University-av. Immed. poss.; nr. U. of C. Reasonable.

PAY IN—NOT OUT

When you rent an apartment, you pay out every month. At the end of the year you have a bundle of rent receipts.
When you purchase an apartment under The Andridge Co-operative Plan, you build up your capital and borrowing power. A small down payment starts you and you pay the balance in monthly installments.
All Andridge buildings are new, well located, and owned and operated for comfort and convenience. All are close to transportation, schools, stores, churches, recreation centers.
Visit THE SHOREHOLME, 7710-18 South Shore-dr. TODAY and let our representative give you full information about The Andridge Plan and tell you EXACTLY how much you can save each month by owning one of these attractive apartment homes.
THE ANDRIDGE COMPANY.
Specializing in Co-operative Apartments,
7 S. Dearborn-st., Chicago.
Telephone Dearborn 7556.

REASONABLE RENT.
2035 E. 72d-pl., 1st floor, sun parlor, convenient to I. C. express and schools; newly decorated; price $80.00. Also 40 ft. school; price $80.
1501 E. 69th-st., 3d; positively best 5 room flat for rent today; corner apt., sun parlor; excellent service; price $100.
7125 E. 69th-st., very desirable sun parlor and sleeping porch; one block I. C. express, 2 blocks east of Stony Island-av. Janitor will show.
6820 Ridgeland-av., best 4 room apt. on South Side; living room, dining room and sun parlor front on streets; rooms large and light; only $87.50.

SWANSON & HOUSE,
7046 Stony Island-av. Dorchester 4141.

THE BRYSON,
4932 Lake Park-av.
Handsomely appointed high class bldg.; strictly modern 5 rooms, 2 baths; 6316 Elevator service; refrigeration; rents $800 mo.

4935-43 BLACKSTONE-AV.
6 and 8 rooms; 2 and 3 bathrooms; costly interior finish and decoration; refrigeration furnished. Rents $165 up.
W. K. YOUNG & BRO.,
Kenwood Office,
47th and Kenwood-av. Oak 1147.

TO RENT—A REAL 4 ROOM APARTMENT. Large, first outside rooms, extra large sleeping porch, in-a-door bed, clothes closets, drawer space, beautifully decorated; now ready to move into. $90. 6938 Harper-av.
TO RENT—NEW APARTMENT, 4 ROOMS. In-a-door bed, dressing closet and many other attractive features; occupancy now. $70. 6836 Harper-av.
GLATT & PRICE,
6827 Stony Island-av. Dorchester 8800.
TO RENT—6203 S. WHIPPLE-ST., 4 RMS., sun parlor, $75.
6201 S. Whipple-st., 5 rms., sun par., $80.
3019 W. 63d-st., 4 rms., sun par., $70.
3019 W. 62d-st., 1st and 2d floors, both 4 rms. each.
Open for inspection.
ELMER JORDAN & CO.,
Prospect 8700. Realtors. 2419 W. 63d.
TO RENT—1400 E. 62D-ST., 3D, IN-A-Dor $75
6149 Dorchester, 3d, 4 rms.....$90
2350 E. 70th-pl., 1st, 5 rms.....$90
1422 E. 67th-pl., 2d, 5 rms.....$80
6940 Stewart-av., 5 rms., new bldg.; garage; sheer $225
6126 St. Lawrence, 2d, 6 rms.....$135
WAGNER & CO.,
1615 E. 67th-st. Dorchester 3038.

6806-12 RIDGELAND-AV.
4 and 5 Rooms.
Exceptional values for the money; large, light rooms, near school and I. C. transportation; $75 to $95.
SWANSON & HOUSE,
7046 Stony Island-av. Dorchester 4141.

OVERLOOKING LAKE.
Beautiful court bldg., 3, 4, and 5 rm. apt., each with 3 wall beds and exceptional kitchen equipment; imm. poss. Rent now $67.50 to $87.50. See janitor, 4641 Lake Park-av. Ent. 57th.
FIRST REALTY CO.
Successors to Chandler, Hildreth & Co.
56 W. Washington-st. Central 5151.

Delightful Corner Apt.
South and west exposure.
Overlooking Jackson Park and lake.
N. E. cor. Hyde Park-blvd. and 56th.
11 rooms, 3 baths, 2 bathrooms.
Electric elevator; every modern appointment.
W. K. YOUNG & BRO.,
55th and Blackstone-av.

6015-31 INDIANA-AV.
In the beautiful Myrtle Court Bldg., 4 rm. apts., sun porches, $80; 1 block from L. station; some concession on a long lease. Janitor will show.
F. S. HENDRICKS & CO.,
5506 Prairie-av. Normal 0007-0011.

NEW BUILDING,
7630-48 Colfax-av., 5 rooms with sun parlor and large private rear porches; ready now. Parker, Wolf & Co.
F. S. HENDRICKS & CO.,
MANAGERS.
75th-st. and Yates-av., South Shore 8173.

8 ROOMS, 3 BATHS.
5480 Hyde Park-blvd., 2d; has 4 family bedrooms, all with south exposure; extra large closets; imm. poss. Price per mo., $210.
CARROLL, SCHENDORF & BOENICKE,
1533 E. 53d-st. Dorchester 6200.

MODERN 6 ROOM APT.
2 baths, 2 open porches, and large yard; I. C. sur. and bus; price $110. 6218 Kimbark-av. 3d apt. Phone Diversey 6800. Apt. 1306. Sun. and Mon., 9 a. m. to 5 p. m.

PARK VIEW APTS.
4-5 rms., new bldg.; free gas; $80-$100. 6700 Merrill-av. See janitor, I. C., 67th-st. car. bus.

CORNER BUILDING.
High grade 5 room apt.; steam heat; 600 E. 66th-st., at Marquette-blvd.; $80. Call Dorchester 5003.
TO RENT—S. E. COR. 63D AND KENWOOD; 4 rms.; $60; steam heat, electric lt.; all outside; fine transportation and splendid for roomers. CHAS. A. V. STANDISH, 35 N. Dearborn-st.
TO RENT—LEAVING CITY, SUBLEASE AT great sacrifice, attractive 4 room apt. in perfect condition; occupancy immediate or June 1. $90. E. 52d-st.
TO RENT—1414 E. 67TH-PL., 5 LIGHT rms., glazed slpg. porch, $85. 1st; 6 rms. trans.; $90. Ph. Fairfax 6569 or Gracel. 0490.
TO RENT—1020 E. 42D-ST., 2D, 5 RMS., $75
1115 E. 55th-st., 3 rooms.....$37
BAIRD & WARNER, INC.
134 S. La Salle-st. Central 7055.
TO RENT—LADY WILL SHARE MODERN apartment with one or 2 ladies. SHARP EVENESER, Calumet 5UNDAY or evenings after 7. Englewood 4123.
TO RENT — 5042 DREXEL-BLVD. COR. Hyde Park-blvd., mod., 7 rm., 2 bath apts.; pos. now. Apply janitor, 5044 Drexel-blvd.
MARK LEVY & BROTHER, 140 S. Dearborn.
TO RENT—COLORED, ATTRACTIVE MODern 6 rm. flat, 2 s. e. corner 46th and Evans-av.; immed. poss. See janitor on premises.
TO RENT—DESIRABLE LGE. LT. RM. mod. apt.; immed. poss.; $70. 5333 Kimbark. Hyde Park 0330.
TO RENT—4 AND 5 ROOM APT., 216 E. 37th-st., Washington Park; ideal location; finest transportation in city.
TO RENT—5337 KIMBARK-AV., HIGH grade, modern 6 rm. apt., $90. Ph. Midway 2729 after 6 p. m.
TO RENT—1 ROOM KITCHENETTE APT., 1 bed-d-er; rent $45. WILLIAM T. WOODLEY, 1642 E. 55th-st.
TO RENT—SUBLEASE SOUTH SHORE NR. I. C., lake; 4 outside rms.; in-a-door bed; conc.; $60. Ph. 0326; 2351 E. 74th-st., 2d.
TO RENT—$30 W. MARQUETTE-RD., FOUR sunny rms.; in-a-door bed; conv. to all transport

TO RENT—FLATS—SOUTH.

TWO ROOMS.

6066 Vernon-av., in-a-dor bed; 1st: $67.50.

THREE ROOMS.

6100 Eberhart-av., in-a-dor bed, s. p., 3d, $75.

FOUR ROOMS.

6000 E. 58th-st., 1st. $72.50.
715 E. 58th-st., 1st. $72.50.
6059 St. Lawrence-av., 3d, $70.
6450 Prairie-av., 3d, $72.50.
6226 E. 59th-st., 2d, $67.50.
6713 E. 56th-pl., 1st, $70.
6900 Vernon-av., 2d, $80.

SIX ROOMS.

6747 Michigan-av., 2 b., s. p., 3d, $130.
6603 Grand-blvd., 2 b., s. p., 2d, $130.
6603 Grand-blvd., 2 b., s. p., 3d, $130.

SEVEN ROOMS.

6952 Vincennes-av., 3d, $75.
6144 Michigan-av., 2 b., 3d, $125.
6518 Grand-blvd., 3d, $110.
6516 Michigan-av., 1st, $110.
6102 W. 63d-st., 2d, $75.

WM. KIRK & CO.,
6004 E. 47th-st. Oakland 0905.
6302 S. 55th-st. Kenwood 0397.

L. M. SMITH & BRO.
6947 Cottage Grove. Drexel 4710.
6220 Oakwood-blvd., 2 rms., kitchenette, 2 a-door beds, dress. closets; $65.
6222 Oakwood-blvd., 3 rms. and e. p., 2 in-a-dor beds, 2 dress closets; $80.
6911 Ellis-av., 1-2-3 rm apts. in-a-door bed, kitchenette, 4 closets, newly dec; mod; nr U. C., surf. cars, and bus; reas.
6459 Indiana-av., 4-5 rm. apts.; all light & modern; reas. rents.
6308 Lake Park-av., 3d; 7 lrg. beaut. rms.; incl. bldg.; good trans.; $90.
6332 Oakwood-blvd., 3d, 3 rms., s. p., 3 baths; all light; garage; $175.
6816 Ellis-av., 2d and 3d apts., 9 rms., 3 baths, sleeping porches, detached bldg.; very reasonable rental; beautiful neighborhood.

LAKESIDE TERRACE APTS.
7425 SOUTH SHORE-DR.,
FRONTING DIRECTLY ON THE LAKE.
Court bldg., of handsome architectural dignity; strictly fireproof construction; 200 ft. of beautifully terraced grounds, running to the water's edge; private lake.
Spacious 2, 3-4, 5 room apts., convenient to L. C. Express and motor bus.
Rents $60 and upward. Illustrated 4 page booklet, with floor plan, mailed on request.
W. K. YOUNG & BRO.,
63d and Kimbark-av.
Main Office 140 S. Dearborn-st.

3, 4 and 5 Rm. Apts.
HIGH GRADE NEW BLDG.
5440-56 CORNELL-AV.
EXCLUSIVE HYDE PARK DISTRICT.
Convenient to L. C. and lake, golf links, and best shopping district.
FRANK H. LANG & SON,
1516 E. 67TH-ST. MIDWAY 6000.

TO RENT—4808 DORCHESTER-AV., 2D apt., 7 large rms., 3 baths, open fireplace, porches; L. C. transp.; very choice; $185.
4820 Dorchester, 2d apt., 5 rms., 2 baths; L. C. transp.; must be seen to be appreciated; $115.
New bldg., 1020-30 Hyde Park-blvd 4 large rms., all outside light, handsomely decorated; ready now; $110.
1063 E. 72d-st., 1st apt., 4 large rms., outside light; large yard; $65.
C. W. HOFF & CO.,
1354 E. 55th-st. Hyde Park 3120.

ENGLEWOOD.
NEW BLDG., 2-3-4 RMS.
6512-20 HARVARD-AV.
Large, light rms.; conven. to all transp.; 17 min. to loop; in-a-dor beds, kitchenettes. Agent on premises at all times. Immediate possession; $67.50 to $77.50.
WHITLEY & CO., 215 W. 63d. Went. 0578.

TO RENT—PAYING $160, SUBLEASE $140, for fine apartment on most exclusive part of Hyde Park-blvd.; 7 spacious rooms, all light; overlooking boulevard; 2 open sleeping porches; 2 baths and lavatory 2d floor; worth every cent of present rent, but moves to newly purchased home June 1st. Phone Fairfax 4200 or janitor will admit you; 1145 Hyde Park-blvd.

HIGH GRADE APTS.
IMMEDIATE POSSESSION.
4 ROOMS.
7754 Normal-blvd., Apt. D 1.....$75
7754 Normal-blvd., 2d.....$75
WHITLEY & CO., 215 W. 63d. Went. 0578.

NEW BUILDING.
Most attractive 2, 3, 4, and 5 rm. apts., in-a-dor beds, $70 up. 5123-25 University-av., near Hyde Park-blvd. Agent on premises.
PAUL A. HAZARD & CO.,
1500 Hyde Park-blvd. Kenwood 3650.

TO RENT—1 RM. FLAT, SUN PARLOR AND sleep. porch; newly dec.
SCHUBERTTS & SHERIDAN,
7907 S. Halsted. aStewart 0220

TO RENT—FLATS—SOUTHWEST.

VERY DESIRABLE
NEW APARTMENTS.
Brand new building, S. E. Cor. 63d and Rockwell-st.; attractive 2, 3 and 4 room apartments; very reasonable; all rooms light; steam heat; proposed elevated extension within half block; car line on 63d-st. and on S. Western-av. 4 blocks east; motor coach route on Marquette-rd., 3 blks. south; new theater under construction close by. See agent on premises or telephone Prospect 0600. POWERS, 2607 W. 63d-st.

78th-st. and Richmond-st.
New 4 r. and in-a-dor bed apts.; very fine; ready now; conven. $75 up. Peterson, 1307 78th-st. South Shore 5004.

OPP. MARQUETTE PARK.
6 room modern apt. with garage; reas. rent. Apply 6648 S. Albany-av.

TO RENT—6 RMS., NEWLY DEC.; ICEBOX; gas rng., hot wat. htr.; adults only; no children; good transp. W. BURTON, 5917 S. Throop-st. Ph. Normal 8327.

TO RENT—IN MARQUETTE MANOR, 5 RS., 2d flr., furn. ht., $55; adults. 6930 S. Maplewood-av.

TO RENT—5 ROOM, 1ST FLOOR APT., large front porch and rear sleeping porch; fine location; $75. Call Beverly 4719.

TO RENT—5 RM. FLAT; STM. HT.; NEW; lg. dec.; exc. trans.; $70. 5015 S. Calumet-av.

TO RENT—2 RM. FLAT; HOT WATER HT.; $55. 5514 S. Lincoln-st.

TO RENT—2, 3, AND 4 RM. APTS., VERY reas. 6500 S. Campbell-av.

TO RENT—3 ROOMS, GOOD TRANS. 5428 S. Spaulding. Republic 9758

TO RENT—6508 S. ROCKWELL-ST., 6 RMS., ht. water ht.; $60 per mo. Call 9758.

TO RENT—3209 57TH-PL., TWO 4 ROOM flats with sun parlors. Haymarket 0036.

TO RENT—FLATS—NORTH.

New 4 Rm. Sun Par. Apt., $80
In-a-dor bed, fireplace, bookcase, buffet, ironing board, outside icing, large yard, corner Chase and Morton-av. 1 blk. west of Ridge-blvd.

4 TO 8 RMS.—HIGH GRADE.
700 Irving Park-blvd., at lake
Large, light rooms. Open Sunday, 11 to 4. Lake View 5460.

4 AND 5 ROOMS.
Exceptional apts.; new bldg.; all large, light rms.; attractive bldg.; good transp.; $75 to $90. Be sure to see agent on premises. 1916 Wave.

VERY REASONABLE—7 RS.
2 sun parlors, 3 baths, shower bath, half block to lake and Sheridan-rd. 928 Winona-st. Phone Franklin 2418 or Sheridrake 7964.

TO RENT—SUBLEASE ATTRACTIVE LGE. light 6 rm. apt., sleeping porch; 2 baths; good residential district; lease to May 1st; good concession to right party. Call Edgewater 9545 Sunday or any week day morning.

TO RENT—3 AND 4 RMS.; NEW N. SIDE apts.; mod.; can be seen any time or day. Apply janitor or office of bldg., 636 Wave-land-av.; blk. S. of Grace-st. and ½ blk. from Sheridan-rd. No dogs.

Nr. EDGEW. BEACH HOTEL
3-4 rms., light, ex. wall bed, 2 blks. lake, bus, rent reas. Owner, 5314 Winthrop-av.

TO RENT—$75; 5 RM. FLAT; NEAR LAKE. 1020 Farwell-av. Sunday or week days after 6 p. m.

TO RENT—BELMONT-AV. NR. SHERIDAN, 5 rms., $100; 6 rms., $120; 7 rms., $130; beaut. apts. $50. See Jan., 443 Belmont, or call State 7402.

TO RENT—BROADWAY NR. WILSON, 4 rms., $70; steam ht.; $50; immed. poss.
McJUNKIN & SAYRE, 4538 Bwy. Ard. 1104.

TO RENT—BEAUT. NEW 4 RMS., $110; 2 rms., $60; 3 baths. 5053 Winthrop-av. Ph. Edgewater 1948.

WALTON-PL., E., 7, APT. 6—TO RENT—3 rm. apt.; near Oak-st. beach. Regular kitchen. Sunnyside 9638.

TO RENT—6 RMS. STEAM HT.; JANITOR; excellent location and transp. 2324 Gid-dings-st. Ravenswood 6385.

TO RENT—2208 N. CLARK-ST., APT. 207, 2 room, kitchenette and bath; gas and carpets furnished; private entrance.

TO RENT—2527 LINCOLN-AV., 3, 5 RMS.; $67.50; gas htr.; 1 blk. "L"; 2 blks. lake; 5 mos. lease. 1545 Fargo. Shel. 4193.

TO RENT—3 RMS., JUST SOUTH OF THE Riverside; $65. 4753 S. Racine-av. Sunnyside 1760.

TO RENT—1063 OAKDALE-ST., 3 APTS., see bldr.; $65 up. Dec. 1455—2d fl. rear.

TO RENT—2527 LINCOLNAV., 3, 5 RMS.; $67.50; gas htr.; 1 blk. "L"; 2 blks. lake; 5 mos. lease. 1545 Fargo. Shel. 4193.

TO RENT—3 RMS., JUST SOUTH OF THE Riverside; $65. 4753 S. Racine-av. Sunnyside 1760.

TO RENT—1063 OAKDALE-ST., 3 APTS., see bldr.; $65 up. Dec. 1455—2d fl. rear.

TO RENT—BEAUTIFUL 2 ROOMS AND kitchenette; near L and lake; $67.50 and $70. 1st Parge-av., or call Sunnyside 1760.

TO RENT—5 RMS.; $95; NEW BLDG.; 7 W. cor. Winnemac and Leavitt; facing pk.; apt. on premises. Sheldrake 6500.

TO RENT—1 RM BASEMENT FLAT; STM. ht.; $27.50. Rockingham 4388; or Monroe 4219.

TO RENT—2D FLR., 6 RM. FLAT; HOT water heat. Call 5064 Lincoln-av.

TO RENT—3 RM. APT.; NEW BLDG.; 15 blks. to L and surf. 2505 Eastwood-av.

TO RENT—629 ROSCOE-ST., NEAR BROADway; 5 rms.; $1050.

TO RENT—6 RMS., STRICTLY MOD., SUN par.; $115. 6427 Greenview.

TO RENT—ATTRACT. 2 RM., APT., NEW bldg.; 2 blks. beh. L; ht. $70. R. F. 5474.

TO RENT—NEW BEAUT. 5 R., 2 b., sun p., pan. & ht.; 2 mos. free. 5329 Ridge.

TO RENT—510 LAKESIDE-PL., BEAUT. LG. 4 rm. apt. at lake; reas. rent. Edg. 1925.

TO RENT—FLATS—NORTH.

Baird & Warner,
INC.
Since 1855.
Along the lake, from the loop to the northern suburbs. Five Baird & Warner offices offering apartments and houses for rent in the better localities.

MICHIGAN-ERIE OFFICE.
640 N. Michigan-av. Superior 4120.
190 E. CHESTNUT-ST., 10 rms., 3 bths., fireproof bldg.; elevator and doorman service; all outside rms.; sun parlor. $400
3030 SHERIDAN-RD., cor. Barry-av., 11 rms., 3 bths.; light, airy rooms; sun parlor $375
200 E. DELAWARE-PL., cor. Seneca, 8 rms., 3 bths.; attractive bldg.; all outside rms.; southern exposure; sun parlor $400
407 BARRY-AV., 3d fl., cor., apt., 8 rms., 3 bths., slp. pch., sun parlor; sunlight in every rm. $325
2653-59 SHERIDAN-RD., 4 rms., new fireproof bldg. ..... $130-$145
2816-20 CAMBRIDGE-AV., 4 rms., large, in-a-dor beds, newly decorated $130
624-30 CORNELIA-AV., 4 large rms., each bik. from Sheridan-rd. ..... $80-$100
6424 CORNELIA-AV., 3 rms., large rms.; good trans.; immed. poss. $65
501-9 DEMING-PL., 2-3 rm. apts., light; large rms.; steam ht.; within walking distance to Loop ..... $67.50-$75
17-19 E. OHIO-ST., 1 entire fl. for business purposes or studios; north light $125
Also 2 rm. apts. ..... $60-$65

WILSON-AV. OFFICE.
4550 Broadway. Ardmore 1855.
1020 ARDMORE, 3d flr., 10 lge. rms., 3 master bedrooms, 2 master baths; doorman service; elev. etc. $400
631 SHERIDAN, at the lake, 7 rms., light rms., 3d flr.; priv. rear pch.; open to pch 3 baths $200
926 GLENGYLE-PL., east of Sheridan-rd. nr. lake, 2d and 3d; 6 rms., 2 baths, sun parlor $150
911 LELAND, 7 rms., 2 baths $150
4521 MALDEN, 7 rms., 2 baths $150
850-52 MONTROSE, 1st-3d, glazed pch., 4 baths, showers; 5, 6 rms. ..... $130-$145
6840 SHEFFIELD, 1st $95
2315 GIDDINGS-ST., in Ravenswood, nr. "L"; east of Lincoln-av.; 2d sp.; 5 lge., light rms., sun parlor, gas and elec. fixt.; rent $60

829 LAWRENCE, lake, 1st $100
1530 WILSON, 2d, 5 rms $80
3204 BROADWAY, corner apt., 3d floor, 5 rms $80
2229 WILSON, 1st, 4 rooms $67.50
4807 N. ASHLAND, 1st, 4 rooms $65
6615 LINCOLN-AV., 3 rms., kitchenette apts. Agent 4625 Lincoln-av. $60
6347 MAGNOLIA, new bldg., 2 and 3 rms., wall beds. Agent on premises ..... $65 and up

ROGERS PARK OFFICE.
1349 Morse-av. Rogers Park 1855.
1234 NORTH SHORE, 2-3 large outside rms. in 2 apt. bldg.; 2 baths; s. p. and rear pch.; must be rented today.
1607 FARWELL, 3d, 6 rms., 2 baths, s. p.; a very reasonable rental for this location.
1633 KENILWORTH, 2d, s. p. and slp. pch.; newly decorated; immed. poss.; garage; choice; $185.
4830 Dorchester, 2d apt., 5 rms., 2 baths; L. C. transp.; must be seen to be appreciated; $115.
7636 GREENVIEW, 1st, 5 rms., in 2 flat; large front and rear yard; imm. poss.
1637 PRATT, 3d, 4 rms., s. p.; ivory finish throughout.
1544 NORTH SHORE, 4 rms., cor. apt.; must be seen to be appreciated; imm. poss.
1709 JUNEWAY, 4 large rms., s. p.; best bargain in R. P. See it today.
1342 NORTH SHORE, 3 large rms., with bedroom; very reasonably priced.
1465 W. Elevated, 1 rm. and kitchenette; gas and light free.

FINEST 4 RM. APTS.
AT LOWEST RENTS EVER
FOUND IN AN EXCLUSIVE
FIREPROOF BLDG.
3638 Sheridan-rd.
at Waveland.
Those who believe that $120 to $145 are fair rentals for the finest type of 4 rm. apts. will read further.
When we say "finest" we mean all that it implies, and we realize that for such rentals you expect 2-3-4 rms. each, with shower bath, in-a-dor beds, large dressing rms., completely equipped kitchens; beautiful furnished lobby.
BAIRD & WARNER, INC.,
640 N. MICHIGAN-AV. SUPERIOR 4120.

3740-50 PINE GROVE
Beautiful 4 and 5 room apt. New building. Close to lake. Excellent transportation. Modern conveniences, including in-a-dor beds, shower baths, etc. Rents $90 and up. Agent on premises.

GLENESHER ARMS.
CONCESSION TO JUNE 15.
1361-73 Estes-av.
New 4 rm. apts.; refrigeration and gas furnished; 1 blk. to lake; 2½ blks. Morse L sta.; door beds, paneled painted walls, incinerators; mech. ventilation; rent $105. See Ott, 1365 entrance. WALLEN & SONS, 6712 N. Clark-st.

TO RENT—GOLD COAST, 6 ROOMS AND 2 baths; nr. Sheridan-rd. and Morse sta.; 1 blk. to lake and bus line; new fireproof bldg.; all latest improvements, at prices to secure discriminating tenants; value $2350, rent only $150, $160, and $170; immed. poss.; rent to start June 15th; these prices include gas, refrigeration, and elevator service. See agent on premises, 1345-59 Estes-av. WALLEN & SONS, 6712 N. Clark-st.

7665-7715 SHERIDAN RD
2-3-4 ROOMS.
Beaut., light, airy apts.; ivory trim; 1 blk. from beach, 2½ blks. from shopping dist. and Howard sta.; $65 up. Art. on premises 9 a. m. to 9 p. m.
JOHN H. BOORD, Sheldrake 8056.

TO RENT—CHOICE APTS.—
1020 Loyola-av., 3 rms., at lake, $75.
1022 Loyola-av., 4 rms., 2 pors. Juno 1: $100.
7656 No. Shore, 4 rms., cor., $90.
924-28 Galt, 6 rms., s. p., 2 baths, $150.
CARLSTROME & AUER.
4534 Sheridan. Sunnyside 5040.

1622-30 FARWELL-AV.
CONCESSION TO JUNE 15.
New 5 rm. apts.; immed. poss.; 2½ blks. Morse L sta.; $100, including fuel; large outside rms. Apt. on premises. WALLEN & SONS, 6712 N. Clark-st.

TO RENT—UNUSUALLY ATTRACTIVE 4 R. apartments; new building; desirable location.

3623-3625 ARTESIAN-AV.
Rent $75. Special proposition to desirable tenants. Open for inspection. Or call Main 1402.

NEW 4 ROOMS, $75.
5 rm. efficiency, extra in-a-dor bed, 4 closets; cor. room; 2 blks. Morse L sta., Wavelland-av., 2½ blks. Addison L sta., Ravenswood branch, 1¼ blks. Lincoln-av. Agent on premises, Rogers Park, 7100.

TO RENT—ROG. PK.—NR. LAKE AND L sta.; 5 large rooms, high class new bldg., value $1350; rent $95; beautiful, sun rooms; price includes gas, refrigeration, and elevator service; immed. poss.; rent to start June 1. See Ott, 1365 entrance. WALLEN & SONS, 6712 N. Clark-st.

TO RENT—ROG. PK. NEW 4 AND 5 RM. apts., $80 up; 1 mo. concession.; showers; pantries, outside icing; 1½ blks. to L & N. W. terminal; 3 sta.; 5 rm. apts. have sun parlors. 1847, 53 Greenleaf-av. Agt. on premises. WALLEN & SONS, 6712 N. Clark-st.

TO RENT—ROG. PK. 4 RM. AND 5 RM. apts., nr. Morse L sta. and lake; immed. poss.; rent to start June 1; $80 and $90; door beds in addition to bedrooms. See RAPE, 1027 Columbia-av. WALLEN & SONS, 6712 N. Clark-st. Ph. Rogers Park 6360.

TO RENT—ROGERS PK., 3 RMS. AND KITCH., 1st flr., Howard L sta.; $72.50; free gas; concession to June 15. See Schultz, 7724 Hamlin-st. WALLEN & SONS, 6712 N. Clark-st.

TO RENT — 2324 WILSON-AV., 3D. HIGH class 7 rm. apt. in 2 flat; 2 baths; 2 in-a-dor beds, etc.; poss. May 1; rental $65. See janitor or
G. GOTTSCHALK & CO. Franklin 2800.

TO RENT—UNFURNISHED 1 AND 2 ROOM apts., modern fireproof bldg., having hotel service, elevator, refrigeration, etc. Entrance on Lake-st. one block. Reduction on all apts. 1062 Ainslie-st.

TO RENT—SUBLEASE ONE YEAR, BEST bargain, Rogers Park, 5 large rooms, big sun parlor, sleeping porch; $125; rentles. 2d apt. 6527 Newgard-av.

TO RENT—NEW EXTRA LGE. RMS., SUN parlor, slpg. porch; $115 apt.; $100. 2 apt., rms., sun parl.; in-a-dor bed; extras; Howard sta. Sheldrake 6253. Ave.

TO RENT—BEAU. NEW 6 LIGHT RMS. 2d flr.; heat, sun parlor, sleep. por, fireplace, bookcases, $85. 4225 N. Oakley-av. Irving 5365.

TO RENT—FLAT, 6 REAL ROOMS, 2 BATHROOMS and sun parlor, $140 per month. 1112 Ardmore-av.

TO RENT—2 NEW, LARGE RMS. AND SLP. porch, 2d; possession now; cheap rent. 5042 N. Rockwell.

TO RENT—SHERIDAN-RD. MOD. 2 rm. apt.; $65; nr. lake; Howard L; now or July 1st. Summerville, Rogers Park 4038.

TO RENT—NEW BLDG., ELMTILE ST., Greenview-av.; large, 4 rms., gas and electric free; reasonable rent. Agt. on premises.

TO RENT—3 ROOM APT., 2D FLR., IN-A-dor bed; $70. 2323 Foster-st. Lawndale 6000.

TO RENT—2 RM. EFFICIENCY APT., open porch, gas free; $60. Call Sheld. 5150.

TO RENT—CLASSY 4 R. APTS., EXTRA IN-a-dor beds; new bldg. 6540 Sheridan-rd.

TO RENT—1 RM STEAM HEAT, HOT WATER; $65. 1333 Foster-av. Edgewater 2831.

TO RENT—857 WRIGHTWOOD-AV., 6 RM., furn. ht.; bath; call Sunday. Lincoln 2094.

TO RENT—2020 NEWGARD, 3D, 5 RMS., s. p.; poss. May 15; ventilette, R. P. 2907.

TO RENT—7 LGE., LIGHT RMS., $102.50. 6552 Rosco-av. Wellington 6546.

TO RENT—6444-48 DOVER-ST., 5 LIGHT rooms, $77.50. Call Sunday.

TO RENT—5037 N. ROBEY-ST., 5 ROOMS, $75; steam heat. Call Sunday.

TO RENT—1343 NEWPORT-AV., 5 RMS., rent. stm. ht.; use grs. Call at 1st sat. and. steam heat; $70. Apply 1st flat.

TO RENT—1460 PENSACOLA-AV., 6 RM., $75. Graceland 6907.

TO RENT—FLATS—NORTH.

Harold Bradley
& CO.,
717 N. Michigan-av. Phone Superior 9100.
We inform our clients upon application of most of the apartments on the North Side renting for $150 per month and up known to be available.

233 E. WALTON-PL., 11 rms., 4 baths, individual laundries on each floor; new building with all modern conveniences, view of lake, with light permanently insured on all sides; 9th Floor $700
621 WAVELAND-AV., 8 large rms., with 3 baths, on 3d fl. in detached 3 family bldg.; unobstructed view of Drive and lake; modern; garage included $400
433 WELLINGTON-AV., 9 large rms., 3 baths, sun parlor and large solarium; 1st over English basement; garage incl. $375
W. SCHILLER-ST., duplex, 7 rooms and bath; modern bldg.; available now $300
2653-59 SHERIDAN-RD., 4 rms., new fireproof bldg. ..... $130-$145
2816-20 CAMBRIDGE-AV., 4 rms., large, in-a-dor beds, newly decorated $130
624-30 CORNELIA-AV., 4 large rms., each bik. from Sheridan-rd. ..... $80-$100
6424 CORNELIA-AV., 3 rms., large rms.; good trans.; immed. poss. $65
501-9 DEMING-PL., 2-3 rm. apts., light; large rms.; steam ht.; within walking distance to Loop; 3d ..... $67.50-$75
17-19 E. OHIO-ST., 1 entire fl. for business purposes or studios; north light $125
Also 2 rm. apts. ..... $60-$65

WILSON-AV. OFFICE.
4550 Broadway. Ardmore 1855.
1020 ARDMORE, 3d flr., 10 lge. rms., 3 master bedrooms, 2 master baths; doorman service; elev. etc. $400
631 SHERIDAN, at the lake, 7 rms., light rms., 3d flr.; priv. rear pch.; open to pch 3 baths $200
926 GLENGYLE-PL., east of Sheridan-rd. nr. lake, 2d and 3d; 6 rms., 2 baths, sun parlor $150
911 LELAND, 7 rms., 2 baths $150
4521 MALDEN, 7 rms., 2 baths $150
850-52 MONTROSE, 1st-3d, glazed pch., 4 baths, showers; 5, 6 rms. ..... $130-$145
6840 SHEFFIELD, 1st $95
2315 GIDDINGS-ST., in Ravenswood, nr. "L"; east of Lincoln-av.; 2d sp.; 5 lge., light rms., sun parlor, gas and elec. fixt.; rent $60

829 LAWRENCE, lake, 1st $100
1530 WILSON, 2d, 5 rms $80
3204 BROADWAY, corner apt., 3d floor, 5 rms $80
2229 WILSON, 1st, 4 rooms $67.50
4807 N. ASHLAND, 1st, 4 rooms $65
6615 LINCOLN-AV., 3 rms., kitchenette apts. Agent 4625 Lincoln-av. $60
6347 MAGNOLIA, new bldg., 2 and 3 rms., wall beds. Agent on premises ..... $65 and up

ROGERS PARK OFFICE.
1349 Morse-av. Rogers Park 1855.
1234 NORTH SHORE, 2-3 large outside rms. in 2 apt. bldg.; 2 baths; s. p. and rear pch.; must be rented today.
1607 FARWELL, 3d, 6 rms., 2 baths, s. p.; a very reasonable rental for this location.
1633 KENILWORTH, 2d, s. p. and slp. pch.; newly decorated; immed. poss.; garage; choice; $185.
4830 Dorchester, 2d apt., 5 rms., 2 baths; L. C. transp.; must be seen to be appreciated; $115.
7636 GREENVIEW, 1st, 5 rms., in 2 flat; large front and rear yard; imm. poss.
1637 PRATT, 3d, 4 rms., s. p.; ivory finish throughout.
1544 NORTH SHORE, 4 rms., cor. apt.; must be seen to be appreciated; imm. poss.
1709 JUNEWAY, 4 large rms., s. p.; best bargain in R. P. See it today.
1342 NORTH SHORE, 3 large rms., with bedroom; very reasonably priced.
1465 W. Elevated, 1 rm. and kitchenette; gas and light free.

FINEST 4 RM. APTS.
AT LOWEST RENTS EVER
FOUND IN AN EXCLUSIVE
FIREPROOF BLDG.
3638 Sheridan-rd.
at Waveland.
Those who believe that $120 to $145 are fair rentals for the finest type of 4 rm. apts. will read further.
When we say "finest" we mean all that it implies, and we realize that for such rentals you expect 2-3-4 rms. each, with shower bath, in-a-dor beds, large dressing rms., completely equipped kitchens; beautiful furnished lobby.
BAIRD & WARNER, INC.,
640 N. MICHIGAN-AV. SUPERIOR 4120.

3740-50 PINE GROVE
Beautiful 4 and 5 room apt. New building. Close to lake. Excellent transportation. Modern conveniences, including in-a-dor beds, shower baths, etc. Rents $90 and up. Agent on premises.

GLENESHER ARMS.
CONCESSION TO JUNE 15.
1361-73 Estes-av.
New 4 rm. apts.; refrigeration and gas furnished; 1 blk. to lake; 2½ blks. Morse L sta.; door beds, paneled painted walls, incinerators; mech. ventilation; rent $105. See Ott, 1365 entrance. WALLEN & SONS, 6712 N. Clark-st.

TO RENT—GOLD COAST, 6 ROOMS AND 2 baths; nr. Sheridan-rd. and Morse sta.; 1 blk. to lake and bus line; new fireproof bldg.; all latest improvements, at prices to secure discriminating tenants; value $2350, rent only $150, $160, and $170; immed. poss.; rent to start June 15th; these prices include gas, refrigeration, and elevator service. See agent on premises, 1345-59 Estes-av. WALLEN & SONS, 6712 N. Clark-st.

7665-7715 SHERIDAN RD
2-3-4 ROOMS.
Beaut., light, airy apts.; ivory trim; 1 blk. from beach, 2½ blks. from shopping dist. and Howard sta.; $65 up. Art. on premises 9 a. m. to 9 p. m.
JOHN H. BOORD, Sheldrake 8056.

TO RENT—CHOICE APTS.—
1020 Loyola-av., 3 rms., at lake, $75.
1022 Loyola-av., 4 rms., 2 pors. Juno 1: $100.
7656 No. Shore, 4 rms., cor., $90.
924-28 Galt, 6 rms., s. p., 2 baths, $150.
CARLSTROME & AUER.
4534 Sheridan. Sunnyside 5040.

1622-30 FARWELL-AV.
CONCESSION TO JUNE 15.
New 5 rm. apts.; immed. poss.; 2½ blks. Morse L sta.; $100, including fuel; large outside rms. Apt. on premises. WALLEN & SONS, 6712 N. Clark-st.

TO RENT—UNUSUALLY ATTRACTIVE 4 R. apartments; new building; desirable location.

3623-3625 ARTESIAN-AV.
Rent $75. Special proposition to desirable tenants. Open for inspection. Or call Main 1402.

NEW 4 ROOMS, $75.
5 rm. efficiency, extra in-a-dor bed, 4 closets; cor. room; 2 blks. Morse L sta., Wavelland-av., 2½ blks. Addison L sta., Ravenswood branch, 1¼ blks. Lincoln-av. Agent on premises, Rogers Park, 7100.

TO RENT—ROG. PK.—NR. LAKE AND L sta.; 5 large rooms, high class new bldg., value $1350; rent $95; beautiful, sun rooms; price includes gas, refrigeration, and elevator service; immed. poss.; rent to start June 1. See Ott, 1365 entrance. WALLEN & SONS, 6712 N. Clark-st.

TO RENT—ROG. PK. NEW 4 AND 5 RM. apts., $80 up; 1 mo. concession.; showers; pantries, outside icing; 1½ blks. to C. & N. W. terminal; 3 sta.; 5 rm. apts. have sun parlors. 1847, 53 Greenleaf-av. Agt. on premises. WALLEN & SONS, 6712 N. Clark-st.

TO RENT—ROG. PK. 4 RM. AND 5 RM. apts., nr. Morse L sta. and lake; immed. poss.; rent to start June 1; $80 and $90; door beds in addition to bedrooms. See RAPE, 1027 Columbia-av. WALLEN & SONS, 6712 N. Clark-st. Ph. Rogers Park 6360.

TO RENT—ROGERS PK., 3 RMS. AND KITCH., 1st flr., Howard L sta.; $72.50; free gas; concession to June 15. See Schultz, 7724 Hamlin-st. WALLEN & SONS, 6712 N. Clark-st.

TO RENT — 2324 WILSON-AV., 3D. HIGH class 7 rm. apt. in 2 flat; 2 baths; 2 in-a-dor beds, etc.; poss. May 1; rental $65. See janitor or
G. GOTTSCHALK & CO. Franklin 2800.

TO RENT—UNFURNISHED 1 AND 2 ROOM apts., modern fireproof bldg., having hotel service, elevator, refrigeration, etc. Entrance on Lake-st. one block. Reduction on all apts. 1062 Ainslie-st.

TO RENT—SUBLEASE ONE YEAR, BEST bargain, Rogers Park, 5 large rooms, big sun parlor, sleeping porch; $125; rentles. 2d apt. 6527 Newgard-av.

TO RENT—NEW EXTRA LGE. RMS., SUN parlor, slpg. porch; $115 apt.; $100. 2 apt., rms., sun parl.; in-a-dor bed; extras; Howard sta. Sheldrake 6253. Ave.

TO RENT—BEAU. NEW 6 LIGHT RMS. 2d flr.; heat, sun parlor, sleep. por, fireplace, bookcases, $85. 4225 N. Oakley-av. Irving 5365.

TO RENT—FLAT, 6 REAL ROOMS, 2 BATHROOMS and sun parlor, $140 per month. 1112 Ardmore-av.

TO RENT—2 NEW, LARGE RMS. AND SLP. porch, 2d; possession now; cheap rent. 5042 N. Rockwell.

TO RENT—SHERIDAN-RD. MOD. 2 rm. apt.; $65; nr. lake; Howard L; now or July 1st. Summerville, Rogers Park 4038.

TO RENT—NEW BLDG., ELMTILE ST., Greenview-av.; large, 4 rms., gas and electric free; reasonable rent. Agt. on premises.

TO RENT—3 ROOM APT., 2D FLR., IN-A-dor beds; $70. 2323 Foster-st. Lawndale 6000.

TO RENT—2 RM. EFFICIENCY APT., open porch, gas free; $60. Call Sheld. 5150.

TO RENT—CLASSY 4 R. APTS., EXTRA IN-a-dor beds; new bldg. 6540 Sheridan-rd.

TO RENT—1 RM STEAM HEAT, HOT WATER; $65. 1333 Foster-av. Edgewater 2831.

TO RENT—857 WRIGHTWOOD-AV., 6 RM., furn. ht.; bath; call Sunday. Lincoln 2094.

TO RENT—2020 NEWGARD, 3D, 5 RMS., s. p.; poss. May 15; ventilette, R. P. 2907.

TO RENT—7 LGE., LIGHT RMS., $102.50. 6552 Rosco-av. Wellington 6546.

TO RENT—6444-48 DOVER-ST., 5 LIGHT rooms, $77.50. Call Sunday.

TO RENT—5037 N. ROBEY-ST., 5 ROOMS, $75; steam heat. Call Sunday.

TO RENT—1343 NEWPORT-AV., 5 RMS., rent. stm. ht.; use grs. Call at 1st sat. and. steam heat; $70. Apply 1st flat.

TO RENT—1460 PENSACOLA-AV., 6 RM., $75. Graceland 6907.

TO RENT—FLATS—NORTH.

H. O. STONE & CO.
Rogers Park and
Uptown Office.
1532 Howard-st. Rogers Park 9200.
1111 Lawrence-av. Edgewater 1700.

1535 ESTES-AV.
See this exceptionally high grade 3 apt. bldg., 2d apt. available; living rm. 21x23, bedrm. large enough for full set of furniture. Spanish fireplace. Covered auto driveway.

THE UNUSUAL.
4 and 5 rms., every rm. has view of lake; new bldg., of superior construction, in restricted neighborhood; exclusive janitor service. A few apts. available. 1419 Birchwood-av.

1215 LUNT-AV.
3, 4, 5, 6, 7 large outside rms., 1, 2, 3 baths; in-a-dor bed in living rm.; Frigidaire icing; white enamel stoves. See before renting. Agent on premises.

Practically New Building,
S. E. Cor.
Winthrop and Glenlake-av.
Very desirable 2, 3, 4 rm. apts., with in-a-dor beds; ideal loc.; near lake and good trans.; rental $72.50 to $135; immed. poss. Inquire janitor on premises or Edgewater 1700.

TWO ROOMS.
7028 Sheridan-rd., EE-2.....$ 75.00
THREE ROOMS.
7032 Sheridan-rd., KK-3..... 105.00
7758 Eastlake-ter., 1st..... 90.00
FOUR ROOMS.
1743-5 Kenilworth-av., new bldg., sleeping porch 90.00
5442 Kenmore-av., 1st, exc. lge. rms. 90.00
1103 Winona-st., 2d..... 70.00
4808 N. Monticello-av., 1st..... 75.00
5060 Winthrop-av., 1st..... 70.00
4318 Clarendon-av., 1st and 3d..... 85.00
FIVE ROOMS.
1410 Howard-st., 2d, s. p..... 115.00
7135 Clark-st., 2, 3, new bldg.. 100.00
5109 Winthrop-av., 41st, s. p..... 110.00
4503 Magnolia-av., 2d, porch..... 92.50
1256 Sunnyside-av., 2d..... 90.00
1107 Winona-st., 3d..... 80.00
4857 N. Rockwell-st., 1st, s. p..... 105.00
SIX ROOMS.
7611 Sheridan-rd., 1-2, s. p., 2 baths
7215 Sherwin-av., 1st, s. p., 2 baths 225.00
1318 Sherwin-av., 1st, s. p., sep. pch 200.00
814 Junior-ter., 1st, 2 baths..... 200.00
4501 Magnolia-av., 1st, corner..... 110.00
SEVEN ROOMS.
7600 Sheridan-rd., 2d, s. p., 2 baths 200.00
1436 Jonquil-ter., 2d, s. p., slp. pch., incl. garage..... 185.00

2, 3 and 4 Rooms
NEW BUILDING
WITHOUT PARALLEL.
Edgewater Courts, 5029 Winthrop-av. near Argyle, ½ block to "L" express station; 2 blocks from Sheridan-rd. bus line; offers reasonable attractions not found elsewhere; reasonable rents.
AGENT ON PREMISES.

4612 MALDEN-ST.
7 large, sunny outside rooms on 1st floor. Bath and lavatory. Beautifully decorated to suit tenant. No roomers allowed.

New Building—Rent $65
THREE ROOM APARTMENTS.
This attractive building has just been completed; apartments all light, large rooms; Dor beds, etc.; rents have been reduced for immediate occupancy to $65.00 and $70.00 per month. If you are looking for a bargain come and see me today. MR. WALBRIDGE, 4625 Lincoln-av. 1

TO RENT—FLATS—NORTHWEST.

ONE MONTH CONCESSION.
Modern, up to date 4 and 5 room apts. with sun par.; 4s, $75; 5s, $95. 4419-29 North Whipple-st., 2 blks. Ravens. "L" sta., 1 blk. Montrose-av. car, 2 blks. Kedzie-av. car. Janitor on premises, or inquire DEEMAR-SCHWARTZ, 2538 W. Division-st. Phone Brunswick 2475.

4 ROOM COR. APT.
4900 N. WHIPPLE-ST.
3d floor; large rooms; 1 bedroom and in-a-door bed, fireplace and sun parlor. Agent on premises from 2:30 to 4.
ROSS & COMPANY,
Railway Exchange. Wabash 1052.

RENT STARTS JUNE 1.
Brand new bldg., beautiful, light and airy 4 rm. apts.; im. poss.; good trans.; reasonable rents. See apt. 3604 Leland-av.
FIRST REALTY CO.,
Successor to Chandler, Hildreth & Co.,
56 W. Washington-st. Central 5151.

LOW RENT
2-3-4-5 rm. apts., in-a-door beds, showers, sun parlors, $53 up. See Janitor at 4056 N. Keystone—2 blks. to Irving Park-blvd. cars; 7 min. to Addison-st. "L" sta. N. W. trains daily. SHEPPLEY BROS., REALTY CO., 190 N. Clark-st. Dearb. 1410.

ATTENTION, JUNE BRIDES!
High class 4 rm. apts., shower baths, linen closets, fireplaces, bookcases, buffets, etc.; beautifully decorated; very reas. rent.; s. w. corner Sunnyside and Drake-avs. Owner on premises every day.

LOGAN SQ. 5 RMS., 1ST FL.
Steam ht., hot water, janitor service; Milw. and Kedzie cars; 2 blocks from L; with garage, $85; without, $75. Call between 2 and 4 or 6 and 8. 2848 N. Albany-av.

Most Reasonably Priced Flats
in Logan Sq. dist., nr. Logan-blvd.; steam, surf., and bus trans.; 4 and 5 rm. apts.; new bldg.; 2607 Shubert-st. Agent on prem. Kedzie 3880.

RAVENSWOOD MANOR.
4538 N. Sacramento, beau. new 5-6 rm. apts.; bkfst. nch.; bit in tub, show.; full en. range, etc.; $90-$100; concess. Francisco 1.

PORTAGE PARK.
Fine 4 room apts., sun parlors; ex. trans.; reas. rental. Inquire 4840 Belle Plaine-av. 1st.

TO RENT — 4 RM. APT., INCL. SUN PCH., elec. light, steam ht., in-a-door bed, opp. pk., 4 blks. from N. W. R. R.; all rms. light; rent $70. Janitor, 3906 N. Springfield-av. Tel. Irving 3564.

TO RENT — N. E. COR. MONTROSE AND Mozart, 4-5 rm. apts.; May 1 poss. Agent on premises.
ISADOR FERGUSON & CO., INC.
1390 Lytton-st. Dearborn 7441.

ELEGANT 5 RM. APT. IN new 6 flat bldg.; concession.
2532 Winnemac-av. Ravenswood 1171.

LOGAN SQUARE.
Beautiful 4 and 5 room apt.; sun parlor and open porches; reas. rental. Inquire 3007 Logan-blvd.

Concessions—Albany Pk.
Beaut. new 4-5 rm. apts., sun p., fireplace, tile bath, showers; reas. rent. 4731 N. Central Pk.-av. Crawford 0148, owner.

TO RENT — 4 RM. FLAT, 2D FLOOR. ON 2d floor, h. w. heat, all modern impts. 3653 N. Keeler, betw. Addison and Waveland. Phone Irving 2110.

ALBANY PARK.
Fine 5 room apts., sun parlors, reas rental. See janitor, 4153 Arctic-av., cor. Kedzie.

TO RENT — UP TO DATE, NEWLY DECorated 6 rm. flat, sun parlor, private porch, Arlington's best trans.; reas. rent. 4113 Eastwood. Owner 3d fl. Keystone 5993.

TO RENT—RAVENSWOOD GARDENS, 4 lge. fr. rms., firepl., bookcases; 2 blocks to L and school; 5 M. Cor. Rockwell and Pottawyne. Frete's 2606 Lawrence-av.

TO RENT—2240 N. HAMLIN-AV.; FRONT basement flat; steam heat; new bldg.; rent $50. Immediate occupancy. Owner on premises. Albany 6042.

TO RENT—NEW COMP. MOD. COR. BLDG. Logan-blvd.; 4-5 rm. flat; reas. rental; 1 month concession. Call Humb. 0394, except Saturday and Sunday.

TO RENT—2D APT. AT 2024 N. WESTERN-av., 4 rms., modr.; $60; nr. Milwaukee and Logan-sq. "L"; poss. June 1. See Jan., or Kedzie 2231.

TO RENT — 4-5-6 ROOM FLATS; STEAM heat; latest improvements; ready to move in; concessions given, one month; $75 up. 4857 N. Avers-av. or phone Diversey 0495.

TO RENT—3149 LYNDALE-ST., COR. KEDzie-blvd.; sun parlor, tile bath, showers. LOGAN SQUARE BOND & REALTY CO., 2659 Milwaukee-av. Realtors. Belmont 3212.

TO RENT — ELEGANT LIGHT 5 RM. APT., sun par. slpg. porch; latest features; wide lot; center driveway garage; gentiles, conpetent. 3 Sawyer, Keystone 1126.

TO RENT—MODERN 5 ROOM FLAT IN North Austin. Furnace heat, in-a-door bed, closed in porch; $60. 1706 N. Meade-av. Phone Austin 4529.

TO RENT — 6 RM. APT., SUN PAR.; 2 baths; all tile; heated slpg. porch; new bldg.; $95. 4151 N. Keystone—2 blks. to "L."

TO RENT—4 RM. MOD. FLAT; GLASS EN-closed porch; ht. w. heat; rent $73. 5342 N. Christiana-av.

TO RENT—BEAUT. HEATED 4 RM. APTS.; newly decorated; large, light rms.; new bldg.; transfer cer.; $75. Spaulding 7800.

TO RENT—CORNER FLAT, 5 RMS.; UP-to-date; nr. L, bus, surf. 3520 Ainslie-st.

TO RENT—4 ROOM FLAT. 7140 Grand-av.

TO RENT—MOD. 6 RM. FLAT; STEAM; 3 bl. to Ravenswood. 4241 N. Oconto.

TO RENT—LOGAN SQUARE, 6 RM. FLAT, mod.; 1 mi. to L; $80. Call Belmont 0115.

TO RENT—GRACE-ST. 1020, 4 RMS. LG. 4 rm. st. htd. apt.; all outside rooms.

TO RENT—3 LARGE LIGHT ROOMS. 3513 N. Kildare-av., nr. Irving Park-blvd.

TO RENT—5 RM. FLAT, W. R. NEW. DEC. 1054 N. Karlov, Albany 6340.

TO RENT—3016 W. NORTH-AV., OPP. PK., mod. 8 rms., bit.; adults; $85. Spauld. 2013.

TO RENT—MOD. GRAM. FLAT, HEATED; gar. if desired; reas. 5016 Addison-st.

TO RENT—5 LG. LT. RMS. SUN PAR. SL. pch.; st. ht.; 5 blk. L; reas. 2021 Leland.

TO RENT—5 RMS. FURN. HEAT. 2357 N. Marmora-av.; $55.

TO RENT—3 RM. APT., BDRM. AND DRBD. 4856 N. Richmond-st. 4 to 8 p. m.

TO RENT—2500 LOGAN BLVD., 5 AND 6 rms.; steam heat; rent reas.

TO RENT—3 ROOM FLAT; $30. 3401 N. Troy-st.

TO RENT—FLATS—NORTHWEST.

NEW BUILDING.
2 and 3 rooms, in-a-dor beds, dining room walls canvased, panelled; 3 blocks west of Loran Sq. "L" terminal. 3645 Spaulding-av., n. of Wrightwood; ready now. Gas free. $60 to $62.50. Agent on premises.
S. W. Cor. Wrightwood-Sawyer.

2 rm. apts., complete in every detail, $65. Gas furnished free. 1 blk. west of Loran Sq. "L" terminal. Available now. See janitor or Fh. Diversey 5530.

MANOR APTS.
SACRAMENTO AND LELAND-AV.
4 rms. and sun par., $60.
4 rms. and in-a-dor bed, $65.
5 rms. and sun par., $100.
6 rms., $95.
New building, showers, fireplaces and buffets. Concession. 1 blk. from L sta. and car line. Agent on premises.

$60 MO. AND UP; FREE GAS
Newly weds, have you seen our cozy 2 and 3 rm. apts.? Ready May 15. Some ready now. Sun parlor and the cutest kitchen cabinets and everything. New court bldg.; located at 4325-31 N. Springfield-av. Agent on premises.
Springfield is 1 blk. e. of Crawford, just n. of Lawrence-av.

PALMER COURT APTS.
2114-22 N. Kedzie-av., new 4 and 5 rm. apts., walnut and ivory finish, ample closet space, carriage and play rooms, some have in-a-door beds; very reas. rental; poss. at once. Agent on prem.
F. S. KUNKEL & CO.,
2626 Milwaukee-av. Spaulding 6060.

3 ROOM APT.
First floor; modern; steam heat; in-a-door bed; immediate possession. 3040 Ainslie-st. Agent on premises from 2:30 to 4.
ROSS & COMPANY,
Railway Exchange. Wabash 1052.

REDUCED RENTS.
Beautiful 4 Rm. Apts.
Sun par., new bldg., some have in-a-dor bed and bedroom; all have cookcases, fireplaces, buffets; $65 to $75. Agt. on prem. 3 to 5. 5126-38 Agatite-av., nr. Milwaukee-av.

NEW BUILDING.
High grade 6 rm. apts. in Albany Park; ready for occupancy; 2 baths; built in sleeping porch, breakfast rm. 4944 N. Ridgeway-av. Phone for inspection from 11 to 4.

4 LARGE ROOMS, $62.50.
Delightful apt.; nr. surface and L; 4922 Kedzie. Ph. Juniper 8540. Agent on premises.

TO RENT—5 ROOM APT., BRAND NEW, all large, light rooms in six apt. bldg.; immediate possession; corner Keokuk and Tripp-ave. Inq. in bik. next door, or bik. west of Elston. Open for inspection. Outside lcing. Main 3757.

ONLY $53.
2 rm. kitch.; stm., new bldg., being compl.; coor bed, shower bath; very latest; rent about June 1; only 2 more left. Hurry. STERNFELD 4020 Cullom. Kildare 1740.

TO RENT—BEAUT. IRVING PK. 2-5 ROOM flats, st. ht., sun parlor and s. porch, just completed, new 4 flat cor. bldg., ft. and airy, ideal transp., 2 blks. Milw. and Crawford-av. C. & N. W. Ry. Cath. and pub. schools; $80-$85; concessions. 4146-48 Cornelia-av.

6 ROOMS, $110,
in new 3 apt. bldg., lage sun par., gl. sl. porch. 6424 N. Claremont-av. Ph. Sunnyside 2106.

TO RENT—4 RMS., STEAM HT., STRICTLY modern; good location, Portage Park, $52 month.
RALPH H. BEESLEY & CO.,
4219 Irving Park-blvd.

NEW BUILDING.
Drake and Argyle, s. w. cor.; 4 rm. apts.; in-a-dor beds and showers; excel. trans. Phone Lawndale 6777.

4715 N. WASHTENAW-AV.
Five rms.; attractive large rms, sun parlor and sleeping porch; ex. trans. Rav. 2145.

TO RENT—6 RM. 3 APT., WASHTENAW nr. Lawrence; steam h.; bookc., firpic. A real home; reasonable at $100 per month. 2465 Lincoln-av., bakery, Div. 4840.

TO RENT—1100 N. LAWNDALE-AV.; NEW and elegant 6 rm. flat; steam heat; sun par.; sleeping porch. Call Albany 7241.

TO RENT—6 RMS., HOT WATER HT.; furnish your own heat; $70. Phone Irving 3479.

TO RENT—6 RM. FLAT, IN BEAUTIFUL Belmont Gardens; hot w. and showers; reasonable rent. 3811 Barry-av. Ed. 4066.

TO RENT—5016 N. TROY-ST.; SUN PARlor 5 room flat; steam ht.; private pch.; rent $60; possession once.

TO RENT—NEW MOD. APT.; SUN PORCH, stm heat; $70. 4723 W. Schubert-av. Phone Spaulding 4909.

TO RENT—5 RM. MOD. FLAT, HOT WATER heat. 2424 N. Tripp-av., 2d; nr. Fullerton. Ph. Spaulding 3539.

TO RENT—STM. HT. APT.; CONV. TLANS. 4 rms., $54.

Modern. 4822 Montrose. Ph. Irving 2193.

TO RENT—HUMBOLDT-PK. 1857, COR. of Portland, 1st and 2d flr. rms., bld.; rent $75. Phone Humboldt 6676.

TO RENT—NEW BLDG. 4 RMS., IN-A-DOR bed, shower, etc. 2036 Humboldt-blvd. Albany 6144.

TO RENT—VERY DES. APT., DUPLEX bldg., just comp., fresh and clean, never before occupied; 4 rms., bath, porches; $60. 1706 N. Meade-av. Phone Austin 4529.

TO RENT — 6 RM. APT., SUN PAR.; 2 baths; all tile; heated slpg. porch; new bldg.; $95. 4151 N. Keystone—2 blks. to "L."

TO RENT—4 RM. MOD. FLAT; GLASS EN-closed porch; ht. w. heat; rent $73. 5342 N. Christiana-av.

TO RENT—BEAUT. HEATED 4 RM. APTS.; newly decorated; large, light rms.; new bldg.; transfer cer.; $75. Spaulding 7800.

TO RENT—CORNER FLAT, 5 RMS.; UP-to-date; nr. L, bus, surf. 3520 Ainslie-st.

TO RENT—4 ROOM FLAT. 7140 Grand-av.

TO RENT—MOD. 6 RM. FLAT; STEAM; 3 bl. to Ravs. 4241 N. Oconto.

TO RENT—LOGAN SQUARE, 6 RM. FLAT, mod.; 1 mi. to L; $80. Call Belmont 0115.

TO RENT—GRACE-ST. 1020, 4 RMS. LG. 4 rm. st. htd. apt.; all outside rooms.

TO RENT—3 LARGE LIGHT ROOMS. 3513 N. Kildare-av., nr. Irving Park-blvd.

TO RENT—5 RM. FLAT, W. R. NEW. DEC. 1054 N. Karlov, Albany 6340.

TO RENT—3016 W. NORTH-AV., OPP. PK., mod. 8 rms., bit.; adults; $85. Spauld. 2013.

TO RENT—MOD. GRAM. FLAT, HEATED; gar. if desired; reas. 5016 Addison-st.

TO RENT—5 LG. LT. RMS. SUN PAR. SL. pch.; st. ht.; 5 blk. L; reas. 2021 Leland.

TO RENT—5 RMS. FURN. HEAT. 2357 N. Marmora-av.; $55.

TO RENT—3 RM. APT., BDRM. AND DRBD. 4856 N. Richmond-st. 4 to 8 p. m.

TO RENT—2500 LOGAN BLVD., 5 AND 6 rms.; steam heat; rent reas.

TO RENT—3 ROOM FLAT; $30. 3401 N. Troy-st.

TO RENT—FLATS—WEST.

GET THE LANDLORD'S PROFIT YOURSELF
and build up your capital and borrowing power. Instead of paying out rent year after year with nothing to show for it but canceled checks and rent receipts, move into an Andridge apartment home and pay for it as you live in it. A small down payment starts you and you pay the balance month for rent.
Visit THE MARQUETTE, 5500-10 Washington-blvd., TODAY and let our representative give you full information about The Andridge Plan and tell you EXACTLY how much you can save each month by owning one of these attractive apartment homes. Telephone Columbus 6297.
THE ANDRIDGE COMPANY,
Specializing in Co-operative Apartments.
7 S. Dearborn-st., Chicago.

NEW 3S APT. BLDG.
4 and 5 bright, cheerful daylight rms., paneled dining rooms with portable buffets, white enameled kctihens, large airy bedrooms and tile baths; extra in-a-door bed in each flat, 1 blk. to Oak Pk. L. C. & N. W. R. R., bus and surface lines; rents $70 to $90. Owner on premises. N. W. Cor. Humphrey and Lake, 1 blk. west of Austin-blvd.

MODERN 5 ROOM APT.
Sun parlor, sleeping pchs., fireplace, shower bath, white enameled dining rm.; everything modern. 3527-29 W. Fulton-st., near Garfield Park flower house. $95, 3d floor; $100, 2d. Ph. Brunswick 2474-2475.

TO RENT—518 N. PARKSIDE-AV., 5 RMS., steam ht. jan. serv., modern. $72.50. 301 N. Pine-av., 6 rms., 1 blk. to high school and L. cor. apt.
442 S. Lombard-av., 4 rms., in-a-dor, except well arranged, imm. poss.
1010 Pleasant-st., 4 and 5 rms., new bldg., imm. poss., latest improvements.
5119 Washington-blvd., 4 and 4 rms., in-a-dors, imm. poss., $65 and up.
240 S. Maple-av., 6 rms., some in-a-dors, new bldg., imm. poss.
F. A. HILL & CO., INC.,
5636-38 W. Lake-st. Austin 0131-0132-0133. 1107-09 South-blvd. Oak Pk. 133-5102-5103.

TO RENT—127 WASH.-BLVD., OAK PARK. 6 large, beau. rms., average $117 mo.
494 N. Austin-blvd., 5 rms., shower baths, st.-ht., in-a-dor bed; $81; 4 rms. average $69.
5 W. cor. Austin-av. and Washington, fine 4 and 5 rm. apts.; very large rooms; showers; side lighting; $85 and $115.
AGENT ON PREMISES.

2 ROOM KITCHENETTE.
FREE GAS.
FACING GARFIELD PARK.
S. E. COR. MADISON AND ST. LOUIS.
$60.00.
WHITESIDE & WENTWORTH, 3233 Madison

5964-74 W. Adams St.
NORTHEAST CORNER ADAMS AND AUSTIN-BLVD., few left of those beautiful 5 room apts., of the better type; handsome building, overlooking Columbus Park. Ready for occupancy. See agent or janitor.

TO RENT—MODERN 5 ROOM H. W. HEAT. 3 BLOCKS TO L. 4922 KEDZIE. Ph. Juniper 8540. Newly decorated. EXCEPTIONALLY GOOD HEATING and H. W. SERVICE. All rooms LIGHT AND AIRY. Sun bldg. on wide blk. s. w. cor. Jackson-blvd. and Home-av. Apply 1st apt. or 810 Harrison-st., Oak Park.

FOUR ROOMS.
REASONABLE RENT. Will decorate; $60, $70-$3 $80. Janitor.
BAIRD & WARNER, Inc.,
Central 1855.

5645 WASHINGTON-BLVD.
Mod. 2-3 rm. kitchenette apts.; in-a-door beds; new bldg.; immed. poss. Columbus 4993.

TO RENT—429 N. KEDZIE-AV., 6 RMS. and alcove; newly decorated; stm., elec.; $75.50. 2d. fl.
D. J. WALL,
Dear. 2236. 155 N. Clark-st.

5315 WASHINGTON-BLVD.
3-4 rms. In-a-dor beds; 2 bl. Garfield pk. golf links; immediate possession, with concession.

VERY DESIRABLE APTS.
4 AND 5 ROOMS.
Excellent transportation; moderate rentals. See janitor at 4723 W. Schubert-av.

OAK-RAND APTS.
Beautiful 2-3-4 room apts., sun parlors; ex. trans.; reas. rental. See janitor, S. W. cor. Oak Park-av. and Randolph-st., Oak Park.

AUSTIN—NEW BLDG.
Lge. hi-class 7 rm. apt., in 2 fl. bldg.; reas. rent; janitor service. 5701 Jackson-blvd.

TO RENT—5 RM. APT. $65; NEWLY decorated; h. w. ht.; all light rooms; near L. Apply 4500 W. Harrison. Ask for Kraus.

TO RENT — BEAU. 5 RM. APTS.; FIREplaces, buffet, beau. part of Austin; steam heat; $80. 1400 N. Central-av. and Fulton-sts.

TO RENT—$75; AUSTIN; 4 R. APT., MOD. conv.; fr. & bath; 2d fl.; 2 blks. Austin-av. Mad.-Cicero; child. permitted. Call p.m. Ryan, 4818 Monroe, 2d fl., 2d ent. W. Col. 6514.

TO RENT—NEW, 7 LARGE RMS., FURN. ht., 2d floor, in 2 apt. brick, cor. bldg. $65. OPEN FOR INSPECTION AT 1330 Wisconsin-av.

TO RENT—SUBLEASE UNTIL OCT. 1, SIX flat, 3d fr., stm. ht., all outside. Call Nevada 8481 Sat., Sun.; other days after 6:30.

TO RENT—2D FLAT IN DUPLEX, 6 LARGE, light rooms, beautiful residence st., 1½ blks. north Lake, garage opt. 817 Gunderson, Oak Park 805.

TO RENT—6 RM. HTD. COR. APT., CHIcago-av., Austin, nr. car line terminal, suitable for physician or dentist. $110. Marshall 5335.

7 Rms., Sun Par., 4 Bedrms.
2 baths; st. in a beaut. 6 apt. bldg. 5671 Washington-blvd. Mansfield 3000.

TO RENT—3 AND 4 RM. APTS. IN-A-DOOR beds; $65 and $75. See janitor. 5101 W. Monroe.

TO RENT — RM. STEAM HEAT. MODern; 2 blocks to L; also furnished room for sale. 3009 Warren-av. Van Buren 6185.

TO RENT—4 ROOM, IN-A-DOOR BED, CALL at office, 5030 Washington-blvd. Phone Drexel 6911.

TO RENT—4 ROOM HONEYMOON FLAT, with colonial porch, 2d floor. 5 W. cor. Jackson and Kildare. Rockwell 6660.

TO RENT—18 S. LONSDALE-AV. ELEGANT 7 rms., 3 bedrms., b., gas, elec., slp. pch.; reas. to adults; immed. poss.; rt. $45.

TO RENT—3 RMS. AND SLEEPING PORCH; steam heat; $80. Second fl., 1511 S. 60th-ct., Cicero.

TO RENT—JUNE 1 OR BEFORE, BEAUT. 4 rm. apt., large lgt. rms.; stm. ht.; $70. 438 S. Ridgeland-av., Oak Park.

TO RENT—6 ROOMS, SUN PARLOR, STEAM heat; $100. Phone Seeley 5980.

TO RENT—7 RMS. H. W. HEAT, 4 BED-rms., excel. location and trans. 3825 W. Van Buren; golf links and park.

TO RENT—6 RMS., HOT WATER HT.; GOOD trans.; across from Garfield Pk. Conservatory. 538 S. Central Park-av.

TO RENT—5 RMS., STM. HT. MOD. COR. apt.; good trans.; near Garfield Park. 537 Lawndale-av. Van Buren 5434.

TO RENT—COR. APT., NICE, NEW RMS. IN-a-dor bed; equip. to 5 rm.; 1 blk. L and surf.; 2 blks. to park. 5261 Conarese-st.

TO RENT—3 AND 4 RMS. OVERLOOKING Garfield Pk. 5, 21 S. Central Park-blvd. Apply janitor.

TO RENT—FLATS—SUBURBAN.

TO RENT—4 AND 5 ROOMS, 800 Michigan-av., cor. Kedzie
New Building—Concessions.
Highest type 4 rm. apts. in Evanston; canvased walls in living rm. and din. rm.; wood burning fireplaces, built-in tub, tile floor and walls in bath; with recessed mirrors and dressing rm. in basement for bathers.
4 rooms ..... $120-$130
5 room apts. .....
Agent on premises. Open evenings.
Phone Evanston 5798.

SUBSTANTIAL REDUCTION IN RENT
N. E. cor. Pleasant-st. and Harvey-av., Oak Pk. 4 beautiful new, light rms., finest residence district; elevated, surface, and motor bus; efficient janitor service. See Supt. 218 Pleasant-st., or call Randolph 6910.

500 SHERIDAN-RD.
In new 6 apt. bldg. beautiful 6 rm. 2 bath apt.; view of lake; tiled bath; large rooms; brand new; garage if desired; open for inspection; 1st or 3d apt.
LIEPOLD & HICKS,
1569 Howard-st. R. P. 1618.

TO RENT — ARE YOU LOOKING FOR A bargain? Gas furnished free. Beautiful new large, light 4 and 5 room apts.; garages in building; "L" and surface transportation; close to all trans.; will sublet at $115 and cause have bought home. Ph. Ev. 6104 or see 1115 Maple-av., 2d apt.

TO RENT—302-312 WASHINGTON-BLVD., 1 rm. apt., 1 r-m. apt., extra in-a-dor bed; fireplace, sun parlor; reasonable; across from Hawthorne school; Oak Park 2159 or see janitor at 337 S. Currie-av.

TO RENT—NEW, BEAUTIFUL MOD. 6 RM. apt.; 2 baths, showers, firepl., bookcases, inclosed sun. etc.; overlooking beautiful homes; very reasonable rent. 717 Washington-blvd. Oak Park 5172-R.

5 RMS., EVANSTON, $90.
614 Elmwood, 3d apt., good light and air, close to transportation. See janitor or call R. P. 1618.

TO RENT—FLATS—SUBURBAN.

NEW APARTMENTS.
EASTON
616-26 Sheridan-rd.; ¼ block of lake; beautiful 3 rm. kitchenette; large 4 rm.; very attractive 5 rm. and 2 baths apt. You will like these. See office or janitor, 108 Keeney.
EVANS MANOR
529-35 Michigan-av.; beautiful 5 rms., facing street south and west exposure; new building.
MAPLE COURT
1115-1133 Maple-av.; only 1 left; 5 rms.; beautiful court bldg.; immediate possession; reasonable.
MARAINE
918 Crain-st., 2 blks. west, 1 block south of Dempster-st. L and steam; good schools, churches, stores, etc.; 5 rms.; latest appointment; $105-$125. Move in now; rent starts June 1.
SOUTHSHIRE
532-34 Hinman-av., 2, 3 and 4 rm. in-a-dor kitchenette; also fine 5 rm. apts.; reasonable. See today. Agent on premises. Move in now; rent starts June 1.
THE IDYLWYLDE
N. E. cor. Sherman and Reba; strictly modern 3 and 4 rm. apartments; large bays; new building; Marion and steam line; modest rentals; immediate possession.
821 MICHIGAN-AV.
6 fine rms., solarium, 2 baths; 2 master bedrooms, looking out on lake; redecorated; fine transportation. Ready now.
MAPLE-AV.
Beautiful 5 rm. apt., overlooking park. $100. Open for inspection.
MAPLE MANOR
Maple and Dempster; fine 2 rm. in-a-dor bed apt. kitchenette; good light and air; $65. Also fine 4 rm. in-a-dor, $100; large 5 rm. See today. Agent on premises.
New rent list available.
QUINLAN & TYSON, INC.,
Fountain Square, Evanston. Roc. Pk. 2617.

ARE YOU GOING TO GO ON PAYING RENT YEAR AFTER YEAR?
with nothing to show for it but canceled checks and rent receipts? Or are you going to own your apartment and take the landlord's profit yourself?
A small down payment starts you, and you pay balance monthly like rent as you live in apartment. Or you can rent your apartment and let rent you collect pay for it.
VISIT THESE BUILDINGS TODAY
and let our representative give you full information about Andridge plan and tell you exactly how much you can save each month by owning an Andridge apartment home.
THE MARNE, at southeast corner of Maple-av. and Crain-st., Evanston, [two blocks west and one block south of Dempster-st. station of "L" on Northwestern R. R.].
Telephone Dearborn 7556.
THE ANDRIDGE, at southeast corner of Ridge-blvd. and Church-st., Evanston. Telephone Evanston 8123.
THE RANDOARK, at southwest corner of Austin-blvd. and Randolph-st., Oak Park. Oak Park 282.
All these buildings are new, well located, carefully planned, and equipped for comfort and convenience; all are close to transportation, schools, stores, churches, recreation centers, etc.
THE ANDRIDGE COMPANY,
Specializing in Co-operative Apartments.
7 S. Dearborn-st., Chicago.
Telephone Dearborn 7556.

BEAUTIFUL MAPLE MANOR
N. E. COR. MAPLE AND DEMPSTER
ULTRA HIGH GRADE
2, 4, AND 5 ROOM APTS.
We have only a few apts. left in this exceptional bldg., at most reasonable rent; $65 and up. Extra large rooms, finely appointed; in-a-dor beds, etc.; large, spacious courts; attractively landscaped. In finest residential section of Evanston; only 2 blks. west of Dempster-st. station of "L" and 2 blks. to fine public grammar school; close to loop and only 24 minutes to city via N. W. steam road. Move in now. Rent from June 1. See agent on premises.
MATTESON & CONRAN
77 W. Washington-st. Central 3600.

Evanston Apartments
5 ROOMS.
746 HINMAN-AV., 1st Apt.; s. p., 2 baths; well decorated. Open for inspection.
6 ROOMS.
522 CHURCH-ST., 2d Apt.; s. p.; 5 min. Davis-st. station; nr. lake and park.
7 ROOMS.
136 MAIN-ST., 1st Apt.; 2 baths, s. p.; corner apt.; rent reasonable; convenient; well decorated.
521 GROVE-ST., 2d Apt.; 2 baths, s. p.; very light; 5 min. to Davis -st. station.
Baird & Warner, Inc.,
528 Davis-st. Ard. 1855, Evans. 9100.

Own Your Own Apartment
5 ROOM APT. FOR $76.86.
HIGHEST TYPE APTS. IN EVANSTON.
800 MICHIGAN. PH. EVANSTON 5798.
4 rms., regular rental $110..... $88.86 mo.
5 rms., regular rental $125..... 76.86 mo.
6 rms., regular rental $200..... 93.00 mo.
NEW 4S APT. BLDG.
5501 Winthrop-av., 4 rms. and sun-p-a-v.
Our references are actual apartment owners.
W. Tarr & Co., 112 W. Adams. Suite 1217. Randolph 5357. Sunday 5501.

ATTRACTIVE RENTS
5-6 ROOM APTS.
20 MINUTES LOOP.
717-23 Hinman-av.; new bldg.; in exclusive Evanston, 1¼ blks. Main-st. station; large light rooms; tile baths, showers; s. p.; canvased walls; concessions.
AGENT ON PREMISES.
Baird & Warner, Inc.,
528 Davis-st. Ard. 1855, Evans. 9100.

$116-6 ROOMS, 2 BATHS.
Only the finest homes are equipped and finished on a par with our new de luxe bldg. Each apt. has mechanical ice box, radio wired, tile baths, also furnish heat, canvased walls, linoleum kitchen floor, and clothes dryers; all at no. exp. of $75-$116-$147 per mo. Ideal co-op. home. Only one puta 10c of every dollar spent in your own pocket. Only 22 min. to loop; near lake. In Evanston at Sheridan and Lee. Let there daily. Ph. Evanston 9285. Call today.
CLAUDE W. MORRIS,
1210 Conway Bldg. State 3371.

LT. 5 RMS. AND S. P.,
NORTH EVANSTON.
Bleeker Hall, N. W. Cor. Noyes and Sherman, one block to L station; 2 blocks to lake; good light and air; good closet space; special rental proposition. Agent on premises Sunday.
LIEPOLD & HICKS,
1569 Howard-st. Rogers Park 1618.

S. E. END OF EVANSTON.
Northwest corner of Sheridan-rd. and South-blvd., 1 blk. from lake; large, light, attractive 4 and 5 room apartments with bookcases, fireplaces, sun parlors, tile baths and showers; convenient to shopping district and school; also "L" station and N. W. R. R. station. Move in now; rentals $100 to $135, with concession to June 1. See agent or janitor at building.

SIX ROOMS
539 Sheridan-rd., 1st Apt.; 2 baths, s. p., 6th pch.; wood burning fireplace; large rms.; closet space; ½ blk. of lake; garage; very attractive apt.; poss. at once.
Baird & Warner, Inc.,
528 Davis-st. Ard. 1855, Evans. 9100.

HINMAN MANOR.
Some surprising values in 4 and 5 room apts.; also 4 rms. and kitchenette, at 545-555 Hinman-av.; new building; large rooms; ample closets; good layout; agent on premises to 8 p. m. Call Evanston 9370.
LIEPOLD & HICKS,
1569 Howard-st. Rogers Park 1618.

TO RENT—WILMETTE, 4 RM. HEATED apartment in fine modern home near L; 2 large porches; good yard; garage; 6 months or 1 year lease; $100 a month.
JOHNSON & CO.,
340 Linden-av., opposite L terminal.
Phone Wilmette 68.

5 ROOM APT. FOR SALE.
in 6 apartment bldg., Evanston. Owned by tenants who will occupy remaining apartments soon. Fine location. Initial investment offset in few years by rent saved. Ph. Evanston 6600.

TO RENT — EVANSTON, 5 RM. APT., 3D flr., front porch and yard; near all trans.; balance lease till Oct., subrent at $75; regular rent $85. 1707 Bidge-av. -Tel. Evanston 3207R.

TO RENT—SIX ROOM APARTMENT. 302 S. Kenilworth-av., Oak Park; first floor. Taryan heat; sublease one year to May 1, 1925; immediate possession; rent $85 per month. Phone Lawndale 5100. Local 1475.

3 RMS.—5 RM. EFFICIENCY.
722 Reba-pl. Evanston; new bldg.; only 2 left; roomy, light; reasonable rent; might furnish. Call Rogers Park 1618.

TO RENT—6 ROOM FLAT, UP TO DATE—best location for doctor's corner, 25th and Cicero-av.

TO RENT—NEW MOD. 4 RM. APTS. 317-2?7 N. Oak Park-av. See jan. or ph. Bear. 5391.

TO RENT—5 RM. MOD. APT. NR. GREENview Golf Club, 45 min. ride from Chgo. 4025 S. 60th-st., Wheaton. Phone 714.

TO RENT—BEAU. 4 RM. SUN PARLOR flat. $80. Apply janitor, 1140 Washington-blvd.

TO RENT—FURN. APT., 6 RMS.; NEAR bus line; an ideal place for summer. 111 Washington-blvd., phone Oak Pk. 5676-M.

TO RENT—4 RM. APT. $75; 634 WASHington-blvd., Oak Park. Phone Main 6910.

TO RENT—4 RM. APT., NEW BLDG.; HINman-av.; immed. poss.; $85. Evans. 6664.

TO RENT—NEWLY REMODELED CORNER FLAT, and rear porch. Call Park Ridge 3282.

TO RENT—FURNISHED FLATS.

5 RM. APT., EVANSTON.
High grade 6 co-op. apt.; nearly completed; quiet res. st.; nr. trans. Evans. 7743.

TO RENT—FURNISHED FLATS.
South Side.
McKEY & POAGUE, INC.,
4701 Drexel-blvd. Phone Drexel 2200.
NEW BUILDING. 53d at Drexel-av., 2, 3, 4, and 5 rooms.....$75 to $150
3 ROOMS.
4746 Greenwood-av., 1st floor..... $ 85
6 ROOMS.
4643 Greenwood-av., 3d floor..... $125
836 E. 45th-st., 1st floor, 2 baths..... 115
7 ROOMS.
818 E. 45th-st., 1st & 3d firs., 2 bths..$115
820 E. 45th-st., 2d fl., 2 baths..... $115
822 E. 45th-st., 2d fl..... $115
824 E. 45th-st., 3d floor, 2 baths..... $115
4745 Drexel-blvd., 1st fl., 2 baths, s. p..$200
8 ROOMS.
4454 Drexel-blvd., 1st & 3d A. 3 bths..$165
4453 Drexel-blvd., 1st & 3d A. 3 bths....$165
9 ROOMS.
5000 Drexel-blvd., 3d fl., 3 bths.....$175
5004 Drexel-blvd., 1st and 2d, 3 bths..$175

TO RENT—UNUSUALLY ATtractive, clean kitch. apts., with or without hotel service; facing lake, 1 block from I. C. 4644 Lake Park-av.

7202 SO. SHORE-DRIVE.
Beautifully furnished 3 room apt., with kitchenette and in-a-door bed; possession now; block to I. C. station and surface, motor bus stops at door.
JAMES G. BARSALOUX.
1501 E. 63d-st. Ryde Park 0010.

TO RENT—S. W. COR. 53D-ST. AND WOODlawn-av., 4 and 5 rms., sun pars., in-a-dor beds, vacuum cleaning; completely and elegantly furnished; convenient to I. C., surface cars, and motor bus. See janitor, bsmt., 5306 Woodlawn-av. Midway 3546.
HOWARD & ORR CO.,
1458 E. 53d-st. Hyde Park 0126.

TO RENT—BEAUTIFULLY NEWLY FURnished 6 rm. apt., lease or sale; overlooking lake; 1 blk. I. C. and Hyde Park-blvd.; A1 references required.
PAUL A. HAYWARD & CO.,
1500 Hyde Park. Kenwood 3650.

TO RENT—WILL RENT TO RESPONSIBLE people our 5 rm. beaut. furn. apt. for June, July, August and Sept.; all outside rms.; bet. I. C. and lake; 2 blks. from 53d-st. sta.; baby grand piano, Victrola, radio, silver, and linen; everything complete. $150, to high class people only. Fairfax 2387.

TO RENT—SOUTH SHORE DISTRICT. DEsirable furnished 3 room kitchenette; free ice and gas; 1 block from I. C. and beach; ½ block South Shore-dr.; June 1 to Sept. 30. Call Hyde Park 1701 for appt. References required.

STRATHMORE APTS.
Nicely furnished kitchenette, also single or double rms., by week or mo.; regular hotel service. 1410 Hyde Park-blvd. All. 2603.

Beau. Furn. 3 Rm. Kit. Apt.
Imm. poss. to Aug. 1; refs. req.; $80; phone or call 9 to 5 p. m. Mon. to Fri. 5205 Woodlawn-av. Kenwood 5868. Allen.

TO RENT—CHARMINGLY FURN. 4 RMS. and sun parlor with day bed, grand piano; all outside; nr. L. and stores; good schools, churches, stores, etc.; 5 rms.; latest appointment; $105-$125. Move in now; rent starts June 1.

SOUTHSHIRE
532-34 Hinman-av., 2, 3 and 4 rm. in-a-dor kitchenette; also fine 5 rm. apts.; reasonable. See today. Agent on premises. Move in now; rent starts June 1.

THE IDYLW

TO RENT—FURNISHED FLATS.
North Side.

TO RENT—LINCOLN PARK WEST. OPPOsite park, attractive, completely furnished, 8 rooms, 3 baths, sun parlor; modern fireproof elevator bldg.; immediate possession for 1 year. 200 E. Pearson-st., near lake; attractively furnished 6 rooms; 3 baths; fireproof elevator bldg.; immediate possession; at reasonable rental.
PAUL STEINBRECHER & CO.
Central 4985-6250. 7 E. Dearborn.

AINSLIE APT. HOTEL.
Beautifully furnished 2 or 3 room apts. in modern fireproof bldg. with large lobby, elevator, day and night switchboard service; south front and corner; location open; most convenient to transportation, stores, theaters, and bathing beach; Argyle exp. bus and cars one block. Special summer rates now in effect; hotel service if desired. 1062 Ainslie-st.

MATABANICK
An up to date kitchenette apt., with the best of furnishings, fully equipped for cozy housekeeping, in a superior residential section. 5511 Kenmore-av. Edgewater 6420.

TO RENT—TWO ROOM APARTMENT IN attractive new bldg., one block from lake, Devon bus. Furnishings planned and executed by Van Wie, 1139 Devon-av. Call at studio any time or take car 2827. Hours 11 a. m. to 6 p. m. Every day.

BACHELORS.
To Rent—To 1 or 2 for summer mos., duplex apt. in most attractive, modern studio bldg. in city; 5 rms., 3 baths; completely furn. 40 W. Schiller-st. Superior 5049.

COMPLETELY FURN. 7 RM. apt., 3 baths. Schiller-st. Superior 2502.

HIGHLAND APT. HOTEL.
1-4 rm. furn. for hskpg., $65-$150 month. $25 wk. incl. light, gas, phone; 2 blks. Jarvis L sta. in beautiful Rogers Park, near lake. 7455 Greenview, Rogers Park 6100.

TO RENT — SEVEN ROOM APARTMENT; sun parlor, three baths, all completely furnished; will rent July, August very reasonably; location near Belmont and Lake. Ph. Wellington 5967 or address F 1-354, Tribune.

NEAR DRAKE HOTEL.
Attrac. lt. 6 rm. apt.; blk. fr. Oak-st. beach; imm. poss.; to let. 1 yr. or suitable for business women; $125. Superior 0293.

TO RENT—EXCEPTIONAL 3 RM. APT., LG. outside rms., conveniences of 5 rms., tile shower bath, 2 in-a-door beds; must be seen to be appreciated; 2 blks. to lake, L. surf., bus. TRIMPER, L. V. 0950. 811 Cornelia-av.

FOR SUMMER MONTHS.
Rogers Park, near lake, 7 rooms, well furnished, 2 baths, screened porches; acuits. Sheldrake 6260.

TO RENT—BEAU. FURN. 6 RMS.; 2 baths; carpeted throughout; baby grand, Vic., etc.; opposite Linc. Pk.; golf links; June, July, August. Well. 1401 after 1 o'clock.

4 RMS., ½ BLK. LIN. PK.
Real bedrm., ex. in-a-door bed, living rm., sun par., comp. furn. oriental rugs, vict. $175. Div. 9455.

MENTONE MANOR APTS.
Newly dec., light, airy, 2 to 5 rms. Fine furnishings, quiet, homey, near Wilson L sta. bus. 4049 Malden-st. Sunnyside 7540.

FULLERTON-PKWY. APTS.
Mod. fur., airy 3 rm. slp. prch. and bath; conv. to Belmont L sta.; $70. 2 rms. kitchenette and bath, $50. 4 rms. kitchenette and bath, $75. 4 rms. and sun par., $80. 2 rms. kitchenette and bath, $60. 3 rms. kitchenette and bath, $70. 4 rms. kitchenette and bath, $80. 5 rms. kitchenette and bath, $90. 6 rms. kitchenette and bath, $100. 7 rms. kitchenette and bath, $110. 8 rms. kitchenette and bath, $120. 9 rms. kitchenette and bath, $130. 10 rms. kitchenette and bath, $140. Janitor service. Ph. Diversey 2000.

TO RENT—2 RM. FURN. APT.; PRIVATE bath; 8rm Mawr L. Broadway surface, 2 blks. from park and lake; $60 per mo. Call Sunnyside 8532.

TO RENT—NICELY FUR. 6 R. APT. IN 6 R. H.; 2 baths, extra lavatory and S. P. corner; 2d floor; near Wilson and L; an ideal summer apt. Sheldrake 0328.

LA FAYE APARTMENTS.
4836 Magnolia; new furn., 1, 2, 3, 4 rm. kitnts.; $65 mo. and up. Also wkly. rates.

ATTRAC. FURN. 3 RM. APT.
Near lake and all trans.; immediate possession. Wkly. or mo. 5537½ Winthrop-av.

TO RENT—CORNER ENG. BAS. APT., AT the lake, in Rog. Pk.; 2 rms., bath, fireplace; June 1 to Aug. 15; $75 month. Address G 295, Tribune.

TO RENT—723½ BARRY-AV., ATTRACT. comp. furn. 3 rm. apt.; liv. rm., dress. rm., bath; real kitch.; in-a-door bed; extra day couch; excel. trans. Poss. May 10.

7620 SHERIDAN-RD.
2-3 rm., beau. furn., homelike apts., near lake; everything incl. Shel. 3344. R. P. 8591.

3 RMS., NEW BLDG.
5050 Kenmore, facing front, a delightful apt. Edg. 6814. FARNSWORTH.

TO RENT—NEWCASTER, 6020, OCT. 1, 5 lt. outside rms., sun par., sleep. porch; new bldg.; beautifully furn.; reasonable; garage optional. Sunnyside 8617.

TO RENT—ATTRACTIVE FURNISHED apt., 5 rms. and s. p.; near lake and trans. Must be rented. Call Rogers Park 4214 or Rogers Park 6100.

TO RENT — ARTISTICALLY FURNISHED studio apartment, 6 months. 8 W. Goethe-st. Sup. 5207 for appointment. Refs. required.

2 RM. APT.—NEW BLDG.
High class. ¼ blk. beach, L. bus. Inquire janitor. 5529 Kenmore-av.

TO RENT—3 RM. FLAT, OR WILL sac. furn., mod. in every way, ideal trans.; must be seen to be appreciated; $37.50; furn. $120. Lake View 4966. 3 rm. flat, unfurn. $70.

TO RENT—LADY HAS ELEGANTLY FURN. 5 rm. apt. nr. lake; will share with mart. couple or ladies empl. 810 Lawrence. Ard. 0939. Res. 0038.

TO RENT—WILL SHARE MY 6 ROOM APT. N. Side, with man and wife. Price attractive. Well furn. and homelike. Near all trans. S. S. 7980.

TO RENT—6 RMS., NICELY FURN., 3 BLKS to lake, Rog. trans., Oct. 1, or shorter. Sup. 5176 or Delaware 3247.

TO RENT—ATTRAC. AND COMP. FURN. 6 rm. apt., scr. rear pch., nr. bus, L. surf., lake; gentiles. Sheldrake 3254.

TO RENT—2 AND 3 RM. APTS., NEATLY furnished; overlooking lake; showers; rents $73 and $90. 5719 Winona.

TO RENT—3 RM. APT., FURN.; FR. AND back pch. Going to Europe 6 mos. References. 831 Eastwood. 1st. Edge. 8977.

TO RENT—FURN. APT. SPACE AND USE, incl. dishes and linens; rent $80. Refs. req. Graceland 6720.

TO RENT—EDGEWATER, VERY CHOICE 2-3 rm. front apts., kitchenettes, twin beds, lake view; nr. bus; also 4 rm. duplex. Edge. 7806.

TO RENT—LIGHT AND AIRY 5 RM. APT., nicely furn., for summer months; garage optional. 5944 Rogers Park 8006.

TO RENT—SUNNY, ALL OUTSIDE 5 ROOM apt., player piano; inclosed porch; high class; reasonable. 5231 Kenmore-av.

TO RENT—BEAU. APT., 5 RMS., 1 BLK. from drive; June 3 to Sept. 15; grand piano; $150 mo. Address J 1, Tribune.

TO RENT—VERY DESIRABLE 4 RM. apartment, near L; 2 beds, gas and electric; 4 adults; $22.50. Graceland 7963.

TO RENT—5 RM APT., COMP. FURN., GR. piano; nr. L; adults; fine trans. 1431 E. 55th-pl. Dorchester 9800.

TO RENT—922 BUENA-AV., 2D, 5 RM. apt., nr. lake, L and bus. June 1 to Sept. 1; attractive room, $75. Graceland 7963.

TO RENT—COMPLETELY FURNISHED SIX room apartment on Melrose, near Sheridan; $150. Phone Bittersweet 1357. Gentiles only.

TO RENT—FOR SUMMER, 6 RM. APT., 2 baths, all outside, elegant; Edgewater, 3d. Refs. required. Address 843, Tribune.

TO RENT—VERY DESIRABLE LIGHT 5 R. kitch. apt., real bedroom, one blk. lake. Immed. poss. $110. 849 Galt-av. 2d.

TO RENT—RM. FURN. APT. TO OCT. 1; near 1st Lincoln Park. 1015 North Park-av. Apt. B. Lincoln 6459.

Northwest Side.
PREUSS COURT APTS.
2516-2526 N. Kedzie-blvd., desir. 4 rm. apt. strictly up to date; rent reas; L. bus, and surf. trans. Owner on premises.

TO RENT—LOGAN-BLVD., 6 RM. 2D COR. apt., well furn.; gentile adults only; for summer; 1 blk. sur., buses; ref. req. Address J 381, Tribune.

TO RENT—BEAU. 4 RM. APT., MURPHY bed; 2 blks. "L" sur.; new furn. and bldg.; will share. Inq. Sun. 3352 W. Wilson-av.

TO RENT—BEAU. FURN. APT., IN KENMORE-DEVON DIST.; 4 rms., bath, porch; $75. Call Rogers Park 4214 or Rogers Park 6100.

TO RENT—4806 N. CENTRAL PK.-AV., 3 room furn. apt.; real kitchen; private; $20 wk. gas, elec. light and linen free; gentiles. M 8.

TO RENT—2520 LELAND-AV., 3-RM. apt., completely furn.; airy; bath; overlooks park; Murphy in-a-door bed; incl. gas, electric, refrig. and linens; $70 mo. Call Sunnyside 7429.

TO RENT—TO SEPT. OR OCT. 4 LGT. furn. rms., complete, 2 blks. Addison L; spr. beds; $80. Wellington 4447. Dewing.

TO RENT—5641 KENMORE-AV., ATTR. furn. 6 rm. apt. 1 block from lake; exc. trans.; June 1 to Oct. 1. Call 9 to 5.

TO RENT—FURN. 4 AM AIRY APT. FLAT and rear pch., best trans.; walk. dist. Jfk.; very reas. to resp. party. Bitterswt 0139.

TO RENT—LUXURIOUS 4 RM. FURN. APT., sublease; hotel service. Address Y 197, Tribune.

TO RENT—COMPLETELY FURN. 4 RMS., h. pch.; nr. lake; adults; $60 per mo. Edgewater 5536.

TO RENT—BEAUT. NEWLY FURNISHED 4 rm. apt., 5 rm. efficiency. 1405 Thorndale-av.

TO RENT—913 GALT-AV. ATTRACTIVE apt., 2 baths, front and side porches; nr. lake. 2000. Sheldrake 8850.

TO RENT—3 RM KITCH. APT. SUBLET June 15 to Oct. 1 or longer; rental $67.50; concessions. Sunnyside 6037.

TO RENT—FINE 3 RM. APT. 1 DOOR from Lincoln Pk. June 1 to Oct. 1; ref. req. Gentiles. Call Diversey 9037.

TO RENT—5 RM. APT., 2 EXPOSURES, back pch., yard, nr. lake, trans., comp. furn. 1626 Juneway-ter. Sheldrake 9287.

TO RENT—4535 CLIFTON, 5 OUTSIDE rooms; newly decorated; ¾ block from Wilson station. Ardmore 1175.

TO RENT—6 RM. FURN. APT. DIM. POSS. nr. lake; walk. dist.; $100; adults. 27 Belle-pl.

TO RENT—SEE THIS ELEGANT 4 RM. sun parlor, furn. complete; overlooking lake. 632 Lafayette-pkwy., Edgewater 0634.

TO RENT—4 RM. MODERN FURN. APTS. and sleeping porch, bath; 2 bedrms., nr. beach, L. bus, surf. 4715 Sheridan-rd.

TO RENT—BEAUT. FURN. 3 ROOM AND kitchenette apts., extra bedrm. and in-a-door bed; near lake. Phone Buckingham 6835.

TO RENT—BEAUTIFULLY FURN. 3 RM. apt.; nr. lake and bus; Victrola, silver, and linen; reas. Edgewater 7425.

TO RENT—5036 WINTHROP, NEWLY DEC. 2 rm. kitch. with linen, $45; 3 rm. in-a-door bed, dress. clos., $70. Sunny. 4380, or on premises.

TO RENT—2517½ N. CLARK-ST., 3 ROOMS, furnished. Lincoln 0178.

TO RENT—FURNISHED FLATS.
West Side.

TO RENT—7 ROOM FURNISHED APARTment on Adamst., near Laflin, from May 1; rent $125; ideal transportation. Further particulars see KOREN, 1803 Van Buren-st.

TO RENT—FURN. 6 ROOM FLAT, GOOD trans. $100 a month; adults only. 406 S. Homan-av. Phone Kedzie 4958.

Suburban.
EVANSTON.
New 3 rms., with 5 rm. efficiency; fully furnished. Call Rogers Park 6100.

TO RENT—FURN. 7 RM. APT. FOR SUMmer; screened pch.; near Davis-st. transp. oriental rugs; reas. rent; no chas. for furn. Evanston 7867.

TO RENT—JUNE 1-SEPT. 1, 4 RM. APT., furn. comp. Rent $75. 6 A. Smith, 548 Elmwood. Ph. Evanston 2456-M.

TO RENT — 6 RM. FURN. APT. ALSO sleeping pch.; furn.; $100 per month; immediate possession. E. G. Williams, 326 Wesley-av., Oak Park, Ill. Tel. Oak Park 6614.

TO RENT—MAY 15 TO SEPT. 15, 5 RM. furnished apt., shower bath, piano, fine location. $90 per month. Phone Oak Park 4324.

TO RENT—4 AND 5 RMS., 2247 RIDGE-st.; 1 blk. from Noyes-st. L, Evanston. $80-$115; new bldg. Sunnyside 4470.

TO RENT—WONDERFULLY ATTR. FURnished 7 rm. apt.; best location; June to Sept.; $225. Evanston 666.

TO RENT—VERY ATTR. 5 RM. EVANSTON apt., incl. grand piano, oriental rugs; for summer mos.; reas. rent. Evanston 7848.

TO RENT—6 ROOMS AND SUN PARLOR; attractively furnished; grand piano; best location; June 15 to Sept. 15. Evanston 5734.

TO RENT—5 RM. SUN PARLOR, COMP. furnished; piano; good location; adult; reasonable; im. poss. Call Evanston 5788.

TO RENT—ROOM APT., BEAUTIFULLY furnished; fine location, quiet street; reasonable. Oak Park 4519-R.

TO RENT—FOR THE SUMMER, 5 RM. APT. in new bldg.; attractively furn.; nr. lake and trans. Call Evanston 901.

TO RENT—FOR THE SUMMER BEGINNING 15 June, 6 R., sun par., duplex, lt., airy. 2328 Colfax, Evanston. Evanston 9440.

TO RENT—2 RM. KITCHNT. APT., FURN. Orrington Hotel, Evanston; choice location. Apply F H. Gallagher, Apt. 821.

TO RENT — 4 OR 5 RM. FURN. APT. June till Oct.; good trans. Ph. Evans. 124.

TO RENT—4 RMS. FURN. LIKE NEW. OAK Park. 5572-J. Call Sunday.

WANTED—TO RENT—FLATS.

WANTED—TO RENT—IN CITY OR CONvenient suburb by family just removed from east; apartment or house, six or seven rooms; must be convenient to grade and high schools; give particulars including rental. Address F F 239, Tribune.

WANTED—TO RENT—MIDDLE AGED CPL. —3 or 4 rm. modern apt., furnished; desirable locality; best of care given; reference; will pay for full value but no more. Address S G 435, Tribune.

WANTED—TO RENT—4 RM. FURN. APT. July, Aug., Sept.; prefer about 2600 north; by newly marr. couple best refs. Address T N 232, Tribune.

WANTED — TO RENT — FURN. APT. 3 or 4 rms., S. S., near lake and parks; June, July and Aug.; give full particulars by letter; best of references. A Sullivan, 465 W. 22d-st.

WANTED—TO RENT—JAPANESE COUPLE wants 2 or 3 unfurnished rooms or apt. in city or suburb near lake, from June 1. Write particulars. Address B 437, Tribune.

WANTED—TO RENT—BY REFINED MARried couple, 2 or 3 room kitchenette and bath. North Side; not over $65; reference. Address B 243, Tribune.

WANTED—TO RENT—4 RMS., IN-A-DOR bed, modern; N. or N. W. side; $65. Ardmore 2748.

WANTED—TO RENT—CLEAN SMALL FUR. apt. for 3 by responsible party for mo., N. or N. W. address J 1, Tribune.

WANTED—TO RENT—NICELY FURN. 2 OR 3 rm. apt.; must be in Woodlawn; best of refs. furn. Address S 350, Tribune.

WANTED—TO RENT—MRRD. MAN WILL give janitor service for rent or part rent of flat. Address A 322, Tribune.

WANTED—TO RENT—APARTMENT NEAR downtown, housekeeper or cook and chauffeur, until October. Address S P 198, Tribune.

WANTED—TO RENT, HYDE PARK, JUNE to Oct., furnished 6 rooms, 2 baths. Address A 331, Tribune.

WANTED—5 OR 6 RMS. NR. BELMONT L, store bldg. $65-$70. Buck. 8892.

WANTED—TO RENT—4 RMS. OFF HALL; Bryn Mawr; $70. Address Y 89, Tribune.

WANTED—TO RENT—5 RM FURN APT., 2 bedrms., in Logan-sq. Ph. Humboldt 8270.

TO RENT—STORES—DOWNTOWN.

STORE
24-26 S. Clark-st., nr. Madison.
5 year lease. 100% location for any retail line of business.

STORE AND BASEMENT
526-8 S. Dearborn-st., between Van Buren and Harrison, 50x70.
Heavy depot travel. Fine location for restaurant.
JOHNSON & SHERLOCK.
79 W. Monroe-st. Dearborn 2258.

MICHIGAN-AV.
Store 19½x65 ft. located in most desirable block on Michigan-av. Excellent location for shoes, ladies' wear, furs, etc. Lease for term of years.
ROSS & COMPANY,
Railway Exchange. Ph. Wabash 1052.

NEW BUTLER BLDG., 162-70 N. State-st.
2 CHOICE STORES.
WITH OR WITHOUT BASEMENT. IMMEDIATE POSSESSION. ATTRACTIVE RENTALS. RESPONSIBLE PARTIES.
EDGAR M. SNOW & CO.
69 W. WASHINGTON-ST.

STORES AND BANK FLOOR.
NEW COVENANT CLUB BLDG.,
14-20 N. Dearborn-st., in the heart of loop. For plans and rents call
J. FLIGHT & CO., 79 W. MONROE.
MARK LEVY & BRO., 140 S. DEARBORN.
JOINT EXCLUSIVE AGENTS.

211 W. LAKE-ST.
STORE AND BASEMENT, 7,200 SQ. FT.
FOR INFORMATION CALL
BAIRD & WARNER, INC.,
134 S. La Salle-st. Central 1855.

653 S. WELLS-ST.
Near Harrison; sep. suitable for restaurant, office, stock or salesroom for men's lines, etc.
GORDON STRONG & CO.,
209 So. State-st. Harrison 8191.

UPPER MICHIGAN-AV.
Very desirable store for rent; 10,000 sq. ft. available at once, on short term lease. C. Krempp, 640 N. Michigan-av. Sup. 1806.

BARGAIN LEASE.
Have dandy lease, store 15x30, near Harrison and Dearborn, at $150 per month; passes the place. Call Ackerman, Bel. 4807.

CLINTON AND MADISON.
Opposite C. & N. W. Sta.; no parking rules; suit. for radio, confectionery, etc.; immed. poss. WHISTON, Ph. Randolph 2720.

TO RENT—STORE, 7180 S. ST. FACING CHICAGO-AV. STORE; DESIRABLE LOCATION FOR RESTAURANT OR ANY RETAIL LINE OF BUSINESS; POSSESSION. EDGAR M. SNOW & CO., 69 W. WASHINGTON.

ATTRACTIVE SMALL SHOP
CLOSE TO N. MICHIGAN-AV. CORNER. $35 MO. TO OCT. $125 AFTER.
BOWES REALTY CO. Dearborn 8730.

TO RENT—671 N. MICHIGAN-AV. MIDST of new shopping district. Store and 7 living rooms. Rent $325. Possession now.
MURRAY WOLBACH, 105 S. Dearborn-st.

TO RENT—FINE LG. STORE AND BASE. Randolph nr. Franklin, 30x70; st. ht. Poss. June 1st; $400 per mo. Call State 4827.

TO RENT—N. E. COR. ROOSEVELT-RD. AND State-st.; 3 story and basement bldg.; immediate possession. JOHN E. COLNON & CO., 410 S. Clark-st. Harrison 2005.

TO RENT—LARGE MODERN STORE ALSO 2 rms. and bath; best location; June to Sept. 545 W. Lake, adj. Clinton. Open. Dear. 6613.

TO RENT—128 S. CANAL-ST., OPP. UNION Sta.; a real live loc. H. O. STONE & CO., 111 W. Washington-st. Main 1805.

TO RENT — NR. WASHINGTON AND State-st.; store 20x90 sq. ft. H. O. STONE & CO., 111 W. Washington-st. Main 1805.

TO RENT—
Loop store, 20x80, all night location.
Floors above. Address A 87, Tribune.

TO RENT—112 S. WELLS-ST., 6TH, 40X60 ft. with A. D. T. burglar protection. Main 4969.

TO RENT—COR. CIGAR STORE. GOOD LOcation; fixtures optional; at sacrifice. E. N. DUERLEIN & CO. Franklin 4091.

TO RENT—SPACES WITH VAULTS, north lights, Labrador Bldg., 59 E. Adams. Remodeled for shops for jewelers, furriers.

TO RENT—COR. CIGAR STORE AND LUNside stores. Inq. 310 W. Van Buren.

TO RENT—STORE FOR SHORE REPAIRing, 30 W. Monroe-st., sun. bt.

TO RENT—187 S. CLARK-ST. APPLY OFfice 178 S. Clark-st.

TO RENT—163 N. DEARBORN-ST., 700 SQ. ft. all loc.; low rental. Apply on premises.

TO RENT—STORES—SOUTH.

TO RENT — 1466 AND 1512 MICHIGAN-av., both stores 25x180, excellent for auto or accessory purposes. JOS. BATTERSHY, 1840 Michigan-av. Calumet 3743.

TO RENT—LARGE STORE 617 E. 63D-ST. near Cottage Grove; $70 per mo. CHAIN & CO., 7 S. Dearborn-st.

TO RENT—STORE. WONDERFUL OPPORtun. for business. 1115 E. 62d. cor. Woodlawn. Or call Oakland 0047 for interview.

TO RENT—6330-41 BELMONT. WEST end; poss. May 1. Lake View 0480.

TO RENT—STORES—SOUTH.

HALSTED-63D ST.
SERVES HALF MILLION POPULATION.
Strongest outlying business district in the city. See these locations:
6300½ S. Halsted-st.; "L" shaped store, having entrances on Halsted and 63d-sts.
6733 W. 63d-st., 25x110; exc. location.
653-55 W. 63d-st., new stores; poss. now.
6018 S. Halsted-st., 25x75; steam heat.
5931 S. Halsted-st., store heat.
Rents ranging from $150 to $600 per mo.
H. M. & L. ENGLESTEIN,
SPECIALIZING
HALSTED-63D BUSINESS PROPERTY.
6005 S. Halsted-st. Wentworth 8340.

CORNER STORE
ADJOINING
TIVOLI THEATER,
N. E. CORNER COTTAGE GROVE AND 64TH-ST.
ALL OTHER STORES RENTED.
ROSENBERG & LURIE,
178 W. JACKSON. WABASH 6589.

Auto Accessories or Light Manufacturing
2,700 Sq. Ft. Floor Space
IN A STREAM HEATED, MODERN STORE, LOCATED ON A DIRECT LINE BETWEEN LOOP AND THE NEW BOULEVARD.
2223 COTTAGE GROVE-AV.

TO RENT—SOUTH SHORE—
718T-ST. AND CRANDON-AV.
New stores and offices. Fireproof bldg., steam heat. Large corner store; fine for dry goods, drug store, or restaurant. Also other store suitable for delicatessen, butcher shop, etc.; fine business section. Also office space for rent.
McKEY & POAGUE, INC.
2100 E. 71st-st. Hyde Park 0012.

TO RENT—N. W. COR. COTTAGE GROVE and 62d-st.; stores.
Will divide; best location in town. Reasonable rental.
345-347 E. 47th-st., splendid 40x60 ft. store. Will divide near 47th-st. "L" road station. Possession at once.
DRAPER & KRAMER, INC.
341 E. 47th-st. 33 N. Dearborn-st.

TO RENT—137 E. 51ST-ST., NEXT TO COR. Ind.-av.; ideal for ladies' gowns, ready to wear, and dressmaking; furnishing goods, or jewelry store, or other nice business; low rent, but must be nice, clean business; fine, large store; nobody ever sick or dead. See owner, SAYRE, 5116 Indiana-av., quick, or you lose it.

NEW STORES.
S. w. cor. 57th and Harper, next to I. C. exp. sta., close to bus and surf.; wonderful location, exclusive residence and flat section; desirable for stationery, lingerie shop, millinery, music shop.
CARROLL SCHENDORF & BOENICKE,
1533 E. 53d-st. Dorchester 6200.

FINE LOCATION.
S. E. cor. E. 79th-st. and Constance-av., modern store for drugs, candies, cigars, gents' furn., beauty parl., etc. Rental low. Also ¼ of new store in same location. Rental $50. Inq. PETERSON, 1807 E. 79th-st. South Shore 5994.

6754 Stony Island
Best Store on the Street.
UP TO THE MINUTE WINDOWS.
HARRY W. RUBLOFF & CO.,
10 S. LA SALLE-ST.

CORNER STONE.
S. w. cor. 57th and Stony Island-av., entrance to Jackson Park and overlooking old Field museum, wonderful location for golf store, etc.
CARROLL SCHENDORF & BOENICKE,
1533 E. 53d-st. Dorchester 6200.

1224 Milwaukee-av. Humboldt 2847.

TO RENT—422 E. 69TH-ST. $50; IDEAL location for shoe repairing shop, music store or dry goods store.
WM. KIRK & CO.
302 E. 55th. Kenwood 0327.

TO RENT—STORES, 7180-82, FACING South Shore station; new building. REFTER WELLS & BEATTY. 2327 E. 71st-st. Dorchester 8706.

TO RENT—4051 GRAND-BLVD., NR. 47TH-st., large, beautiful store in extremely lively dist. surrounded by big banks, theaters, etc. HOWE & ORR CO. 352 S. 47th. Oak 1418.

TO RENT—BEAUTIFUL "L" SHAPE AUTOmobile salesroom with 40 ft. front. Large service station in rear. Located on 63d-st. and Halsted-st. Address S F 112, Tribune.

TO RENT—STORE, MODERN, 18X60, ON W. 63d-st. near Ashland. Possess. at once; 5 yrs. lease at $110 per mo. BERGSTROM, FISHER & CO., 1714 W. 63d-st. Repub. 4700.

TO RENT—329 W. 63D-ST., 20'; PT. L. STA.; also 6 rm. flat over store. Inq. premises. Dentist, confections. See Owner, 1023 E. 55th-st. Hyde Park 8746.

TO RENT—5811 S. STATE. LARGE STORE and 3 new, modern front; 2 windows. CHAS. BARBER, 104 E. 35th-st.

TO RENT—5601 S. ASHLAND. EXCELLENT location; size 21x50; imm. poss. 5 yr. lease. $150 mo. Leon Block, 35 S. Dearborn.

TO RENT—6008-10 STATE-ST., FOR LIGHT mfg., large stores; will divide; $50 mo. each. Central 2429.

TO RENT—AUTO REPAIR SHOP; GOOD loc., adjoining filling station; reas. 7400 S. Ashland-av.

TO RENT—25X50, FOR LADY'S WEARING apparel. $125 per mo. 5457 Cottage Grove-av. C. Hammerstrom. Hyde Park 0012.

TO RENT—3525 COTTAGE GR. LGT. BMT. 25x50. A1 for bus. or shop; $30. Dre. 4710.

TO RENT—DR. STORE; GOOD FRONT. 1057 E. 55th-st.

TO RENT—HALSTED-ST. 5622. STORE 26x80; cheap rent to good tenant. Oak. 0752.

TO RENT—401 E. 69TH-ST., STORE, 2 rms. and mez. bakery or grocery. Rand. 2372.

TO RENT—STORES—SOUTHWEST.

NEW STORE CORNER
Three stores for rent in new 16 apt. building; t. c. cor. 63d and Rockwell-sts.; rapidly developing business district; reasonable rent. Proposed elevated extension runs within half block; car lines on 63d-st. and Western-av. 4 blocks east; motor coach route on Marquette-rd. 3 blocks south; good display windows, steam heat; new theater now in construction close by; corner store 19' 6"x57' 6"; other two stores 15' 6"x50' 6". See agent on premises, principals, or Prospect 9006. ROWERS, 2607 W. 63d-st.

TO RENT—IMPORTANT TRANSFERS CONner; n. w. cor. 26th and Crawford; poss. January 1; long lease; reasonable rent; frontage two streets; suitable for any line. Leon Block, 35 S. Dearborn-st.

TO RENT—STORES—NORTH.

RESTAURANT WANTED.
25x70 heated store, 6344 N. Clark; 100 ft. from Devon; corner; 1125. Clark.
MEAT MARKET.
Next to A. & P. Clark and Pratt; $90. BEAUTY PARLOR PAINTED. $125.
1357 Morse, under Rog. Pk. L sta., $125.
6832 Sheridan-rd., business, good trns.
BARBER SHOP.
6964 N. Clark, 23x65 and basement.
6907 N. Clark and Pratt-blvd., $90.
1420 Devon-av., 20x66, $110.
VEGETABLE MARKET—PARLOR.
LAUNDRY OFFICE AND VARIETY.
Clark and Pratt, $60.
Devon and Newgard, $100.

SMALL SPACE
in the New No. Shore Depot at Broadway and Wilson.
We offer for rent for high grade lines.
McJUNKIN & SAYRE,
4538 Broadway. Ardmore 1104.

NEW BUILDING.
2 STORES.
One Corner Store, suitable for Drug Store, Tea Room, Confectionery, etc. 1 suitable for Delicatessen or Combination Barber Shop and Beauty Parlor, S. E. cor. Sheridan and Lunt. Agent on premises, or Phone Sheldrake 4292.

TO RENT—ONLY 2 STORES LEFT.
WITH LIVING ROOMS.
Steam heat, bath, in-a-dor bed, gas range, icebox; best express L station on North Side; 5,000 families. Rent $70.
½ block west of Sheridan-rd. Take Northwestern L Evanston train and get off at Loyola station; low rent. Harry W. Bubloff & Co., 10 S. La Salle-st.

1048 ARGYLE-ST.
Immediate possession; steam heat; reasonable rent; concessions to desirable tenant.
ARMITAGE-NOWICKI, Inc.,
4056 Milwaukee-av.
Kildare 2404.
Member Northwest Realty Association.

CASS AND SUPERIOR.
Large corner store in modern office and apt. bldg., suitable for showroom for house furnishings business, etc.; also a small shop, ideal for tailor, cleaning and dyeing, or millinery business; exclusive, rapidly developing business section. Phone Superior 4722.

RAVENSWOOD.
New bldg., cor. Montrose and Winchester, nr. L. Good retail section. Montrose and Seeley-av., nr. Robey-st.; desirable for any business. Also 5009-14 Montrose-av., adj. cor. Robey. Low rent.
E. E. STULTS REALTY CO. Well. 6230.

TO RENT.
STORE, 4520 LINCOLN-AV.
Newly remodeled store, with 4 rms. in rear; may be rented with or without rooms; suitable for any goods store or any other business. See owner, L. T. Abedor, Juniper 1627.

TO RENT—STORE, WELL ESTABLISHED as meat market, at North Western-av. and Addison-st. Store is in modern apartment building with grocery, drugs, dry goods and hardware stores and real estate office now in operation; opportunity for the right man. Apply 3553 N. Western-av.

STORES
Suitable for all good lines, in live North Side locations. See
McJUNKIN & SAYRE,
4538 Broadway. Ardmore 1104.

TO RENT—1534 JARVIS-AV., ADJ. "BRICHwood" Elev. Sta.; fine for B. Eg. Office, Florist, Millinery, Tailor, double store, 1546-8 for Market and Grocery. "Fair" Store, Furniture, etc.
WESTSIDE & WENTWORTH.
8 S. Dearborn. 4662 Broadway.

STORES.
141 W. CHICAGO-AV.; 2 stores and 1 apt. 743 E. LA SALLE-ST.; 2 story and basement. $250
BAIRD & WARNER, Inc.,
134 S. La Salle-st. Central 1855.

NEAR LOOP.
885 Rush-st., corner Delaware, about 25x40; rent only $500; immediate possession.
FIRST REALTY CO., successor to Chandler, Kitch & Co.
56 W. Washington-st. Central 5151.

New Apartment Hotel Bldg.
RESTRICTED DISTRICT.
Suitable for millinery, beauty parlor, novelties.
510 BELDEN-AV.
Diversey 5227.

New Apartment Hotel Bldg.
RESTRICTED SECTION.
Suitable for barber and smoke shop, papers and magazines.
505 BELDEN-AV.
Diversey 5227.

1015 RUSH-ST.
Very desirable location for store and flat. Combination store and flat.
W. K. YOUNG & BRO.,
140 S. Dearborn-st.

DRUGGISTS, ATTENTION!
Beautiful corner store; immed. poss.; reas.; wonderful location. Diversey and Clark.
FRANK FISHMAN REALTY CO.
25 N. Dearborn. Dearborn 5089.

REASONABLE RENT.
4533 Broadway, near Wilson; excellent for bakery, delicatessen, cleaning, etc.
GORDON STRONG & COMPANY.
209 So. State-st. Harrison 8191.

TO RENT—NORTH SIDE.
DIVERSEY-BLVD. AT L STATION.
NEAR NEW DIVERSEY THEATER.
Prominent corner, adjoining store, suitable for Drugs or Auto Showroom.
NAUMAN & MARK 2286.

BUTCHER-GROCER LOC.
Cor. Jarvis and Greenview, at L; wond. location; fine new windows; mosaic floor.
1535 Jarvis-av. Rogers Park 8180.

TO RENT—IMMEDIATE POSSESSION.
Cor. Leland-av. and Sheridan-rd.
LELAND-AV., $150.
BROADWAY, 22x66; VERY ACTIVE.
H. W. CROXTON & CO.
1027 Leland-av., cor. Kenmore. Edge. 1628.

FOR DRUG STORE.
Beauty shop, or tailor, in 72 flat bldg.; thickly populated loc.; all modern imp. Inq. 4828 N. Kedzie-av. or 2651 Blaine-pl.

FREE RENT TO JULY 1ST.
Exc. Rog. Pk. loc. for any retail Store or Real Estate Office, stm. ht. 6707 N. Clark-st. Call owner. Rogers Park 5095.

VERY REASONABLE.
Store, suitable for Radio Shop, Barber Shop, or Soda Fountain Store, 1309 Loyola-av. Ph. Franklin 2413 or Sheldrake 7954.

TO RENT — 627-29 N. STATE-ST., NEW corner stores; 2d floor, 2 rms. and bath. Cor. Ontario and Ohio. $125.
CROWE BROS. Co.,
1 N. Clark-st. Chicago.

1241-45 WILSON-AV.
Near Broadway and L; new high grade stores, $150; imm. poss. Agent on premises, 1 to 4, or call Rogers Park 7072.

1830 WILSON-AV.
Cor. Lincoln-st. Large steam ht. store. Suitable for drugs, bakery, shoes, etc.
V. J. Curto & Co., 4603 Broadway. Edge. 1020.

TO RENT—5301 N. CLARK, COR. BERWYN. large store in heart of N. Clark-st. business section; 80 ft. of show windows; long lease; reasonable rent.
MARK LEVY & BROTHER, 140 S. Dearborn.

CIGARS OR CANDY.
Fine location, with door into hotel and office bldg.; low rent for quick action. Address S 514, Tribune.

TO RENT—4948 SHERIDAN-RD., IN HOTEL bldg., 16x160, st. ht.; good location for any high grade business.
J. G. UPTON CO.
4403 Sheridan-rd.

TO RENT—5334 BROADWAY.....$95
New stores, 5696-98 Bldre.....Cheap rent
1303 Hollywood, near Wayne.....Imm. poss.
524 Dempster, Evanston.....$95
COCHRAN & McCLUER. 1109 Bryn Mawr.

TO RENT—DOUBLE STORE, 4507-11 Ravenswood-av., opposite C. & N. W. station; location; will rent separate. E. E. STULTS REALTY CO. Well. 6230.

TO RENT—STORES AND OFFICES, DESK, tile floor, fixtures, etc. Mercer Theatre Bldg. 5740 Sheridan-rd. See drugrist or Ph. Rock. 8056.

TO RENT—STORE, LARGE AND LIGHT; good location; at transp.; reasonable rent; concession. E. G. LUDWIG & CO., 3766 N. Clark-st.

TO RENT—LARGE STORE AND BASEMENT Chicago-av. and Orleans-st., with 1½ ton refrigerating machine. Address for appointment, THE WILLINGER, 2308 Sheffield.

TO RENT — SPLENDID LOCATION FOR shoes, furs, confectionery, haberdashery; center of heavy population, nr. new theater. 541 DIVERSEY-PKWY. Ph. Diversey 1596.

TO RENT—STORE, 20X150 OR 20X80 suitable for antique shop, ladies' store, auction show room, pawnshop; good location. 1234 N. Clark-st.

TO RENT — COR. WAVELAND AND Clark-sts. Ph., drug store or ice cream parlor. Rent $125. Frank. 1048.

TO RENT—3324 W. HASTED-ST. A

TO RENT—FLOORS AND LOFTS.

TO LET.
STOCK AND OFFICE FLOORS.
1,500 TO 10,000 SQ. FT.
NORTHWEST CORNER CLINTON AND MONROE-STS. HEAT, PASSENGER AND FREIGHT ELEVATORS, SPRINKLER SYSTEM. IMMEDIATE POSSESSION.
ROBERT WHITE & CO.,
160 N. La SALLE-ST. STATE 7200.

TO RENT—335 W. MADISON, NR. MARKET. FOURTH FLOOR.
2,500 SQUARE FEET.
Steam heat, passenger and freight electric elevators. This building is in first class shape.
EDWIN ROMBERG,
30 N. La Salle-st. Main 3404.
Or your own broker.

TO RENT—SMALL SPACES SMALL SPACES
Mfrs., attn. and light Mfrs. take notice.
N. W. COR. LAKE and JEFFERSON-STS.
2d fl., 14x40; 3d fl., 22x40; fine light.
FREE Watchman and Janitor; hot water.
BEST LIGHTED FLOORS on WEST SIDE
HENRY A. KNOTT, 113 W. Adams-st

TO RENT—CONGRESS-ST., S. W. COR. PEORIA-ST. 8TH [TOP] FLOOR; LIGHT 4 SIDES; STEAM HEAT; FRT. AND PASS. ELEV.; 10,000 SQ. FT.; SPRINKLERED BLDG.; HEAVY FLOOR LOAD; IDEAL FOR ANY MFG. LINE; ELEC. POW. 2-H. P. REQUIRED. MEADOW-BROOK RENT. EDGAR M. SNOW & CO.,
69 W. Washington-st.

N. E. cor. Clark and Harrison
Excellent ground floor space, suitable for machinery, printing or light mfg.; wholesale or retail distribution; with or without 8,000 sq. ft. of storage space in basement of new 2-story concr. const. 3725.
WILLIS & FRANKENSTEIN, 110 S. Dearbn.

TO RENT— FLOORS—
653 S. Wells-st.
Newly remodeled; pass. and frt. elev.; esp. suit. for printers, light mfg., etc.
Space 1,250 to 10,000
GORDON STRONG & COMPANY,
209 S. State-st. Harrison 8191.

TO RENT—2D FLOOR, FORMERLY USED for automobile storage and repairs; light, airy, clean place located near good transportation in Maywood, Ill., where cheap labor can be had. Reference see T. J. HARRIGAN Jr., 440 W. Madison-st., Oak Park, Ill.

TO RENT—DAYLIGHT SPACE IN LOOP on Madison-st.; from 3,000 to 6,500 sq. ft. Passenger and freight elevator service; good shipping facilities. Ideal space for jobbing or light manufacturing. Immediate possession. Low rental to good tenant. HAVERFORD CO., 222 W. Madison. State 5159.

ABOUT 4,500 SQ. FT.
Modern, light, airy 2d fir., N. W. cor. Wisconsin-av. and Broadway; nr. Argyle L. sta.; ideal manufacturing, office, showroom or other high grade business. John R. Rubly, 5036 Broadway. Edgewater 4897.

TO RENT—WASHINGTON-ST., NEAR State; 5,250 sq. ft.; 2d floor; rent $150; 2,400 sq. ft. front space, $225. Good light and pass. elev. service. Suitable for showroom, etc. H. SCHLOSS & CO., 111 W. Washington-st. Main 1865.

TO RENT—2 ADJOINING FLOORS, ONE OF 10,000 sq. ft. and ONE OF 5,000 sq. ft.; both light; sprinkled service; freight and pass. elevators to each floor; very suitable for light manufacturing. HART, 12 S. Market-st. Phone Franklin 4100.

N. E. Cor. Wabash-Van Buren
Light 2d and 3d floors; 1,000 to 6,000 ft. Low rent. Suit any purpose; heat, frt. and pass. elevator service. Apply to owner, V. Horana, 339 S. Wabash-av. Harr. 9015.

TO RENT—2 FINE FLOORS, 331-5 RIVERside, just east of W. Wacker-dr.; close to loop; heavy construction; excellent light; 4,000 sq. ft. each floor; will subdivide; reasonable. MURRAY WOLBACH, 105 S. Dearborn-st.

TO RENT—62 E. AUSTIN-AV., NEAR RUSH-st., story bldg., 25x109; light and heat furnished; $125.
9-11 W. Kinzie-st., 3d fl., good light, about 5,000 ft.; rent $100.
HALLE & FRANKENSTEIN, 110 S. Dearbn.

TO RENT—13,200 SQ. FT., 5TH FLOOR, IN our warehouse in Central Manufacturing District; R. R. service; passenger and freight elevators; sprinklered. Apply on premises or O. W. RICHARDSON & CO., 122 S. Jefferson.

TO RENT—6,000 FT. WAREHOUSE SPACE at 800 Terminal warehouse; best shipping facilities in city; 2 elevators; package chute; sprinklered; low insurance; low rent. Harrison 7086. Mr. Miller.

TO RENT — DAYLT FLR., LT. 3 SIDES containing 7,680 sq. ft., mill construction; bldg.; pass. and frt. elev. service; immp. poss. Rental $2,400 per yr. J. J. HARRINGTON & CO. Central 2874.

LEES BUILDING,
18 S. Wells-st., 456 and 817 sq. ft., immed. poss.; light, exc. elevator service, reas. rent.
UNIVERSITY OF CHICAGO. Main 3559.

TO RENT—1ST AND 2D FLOORS; 50x115; spkld.; frt. elev.; R. R. switch; 10 minutes le. loop.
ALEX FRIEND & CO. [Mueller]
29 S. La Salle-st. Randolph 4916.

TO RENT—DESIRABLE STORAGE SPACE, 2,400 sq. ft., clean and dry; 3d floor; Jefferson location; steam heat and elevator. Address T O 433 Tribune.

TO RENT — SPACE, ABOUT 800 SQ. FT., for light machine or pattern shop. Apply Universal Brass Foundry Co., 616 W. Lake.

TO RENT—ON B. & O. C. T. RAILROAD; steam heated; main floor, 7,000 sq. ft.; also basement space; immediate possession. 2019 S. California-av. Seeley 2582.

TO RENT—117-21 S. LA SALLE-ST., 1ST, 2D and 3d firs., 52x125 ea.; heat, sprkld.; pass. and frt. elevs.; light 4 sides.
ALEX FRIEND & CO., Rm. 1186.

TO RENT—CHOICE 1ST FL., DAYLIGHT, 30x190; close to loop; heat; elev.; im. poss.
29 S. La Salle-st. Randolph 4916.

TO RENT—FLOORS IN BLDG., 174 W. RANdolph; 3,200 sq. ft. each; 2d elevator; heat; $100 to $150 per month. FREDERICK T. HOYT, 160 N. La Salle-st. Central 1250.

TO RENT—EXC. DAYLIGHT FLR., 4,500 sq. ft., mill, sprink.; close in. 1N North side; $175 mo.; immed. poss.
PAUL C. LOEBER & CO., 111 W. Washington.

TO RENT—3,000 FT. STORAGE SPACE, West side near loop; sd. light; heavy floor load; elec. freight el.; ex. shin. facilities; reasonable rent. Phone Harrison 7086.

TO RENT—EAST OF ASHLAND-AV., 7,500 sq. ft., 2d fir., new concrete cor. bldg., spklrd.; 2 sides light; floor load; im. poss. HARRINGTON & CO., Central 2874.

TO RENT—FLOORS, LIGHT MFG., NORTH Side, between river and Chicago-av.; very convenient to express facilities. C. F. DUCKLAND & CO., Randolph 3065.

TO RENT—NORTH SIDE FLOOR, 11,000 FT. 2 blocks from L. Immediate possession.
PAUL C. LOEBER & CO., Ph. Frank. 0757.

WANTED—STORES, OFFICES, LOFTS

WANTED—TO RENT—BY RESPONSIBLE party; store in good business or manufacturing district, for restaurant. Address X 380, Tribune.

WANTED TO RENT—LOFT OR LARGE store, suitable for light mfg., north of the river. What have you? Northwestern Picture Frame Co., 433 W. North-av.

WANTED—TO RENT—SUITABLE SPACE for dental offices; no preference to location. Address F F 382, Tribune.

WANTED—TO RENT—SMALL SPACE FOR soda fountain and light lunches in office bldg., near loop. Call Sunnyside 1612.

WANTED TO RENT—SMALL SPACE IN loop, beauty parlor or hotel for 1st class manicurist. Call bet. 5-7 p.m. Sun. West 1817.

TO RENT—MFG. PROPERTY.

TO RENT—5,000 TO 100,000 SQ. FT. HEATed, sprinklered, fire switch; low rent. Or we will build for rent and sale.
CENTRAL MFG. DISTRICT,
1305 First Nat'l Bk. Bldg. Rand. 2255

TO RENT—1ST FLOOR, N. SIDE, 1 BLK. fr. "L" sta., 2 surf. lines.; light all sides; with or without punch-draw presses, millins, screw and other machines. Also hard., etc.; very reas. Address T J 507, Tribune.

TO RENT—SHOP.
Complete, with all wiring, motors, benches, etc.; corner building; reas. rent; concession, Agents Kramer Co., 640 W. Randolph.

TO RENT—CHOICE MFG. BLDG., 22,000 SQ. ft.; high pressure plant; elev.; pass. now; low rental.
ALEX FRIEND & CO.,
29 S. La Salle-st. Randolph 4916.

TO RENT—BLDG. FULTON, NR. ASHLAND; mfg. or storage; bargain; 1 story; daylight; 4,000 ft. up; sell or lease. FREDR. E. HUMMEL & CO., Ashland-av., cor. Fulton.

TO RENT — 60,000 SQ. FT. STORAGE space, 15c sq. ft. Within one-half mile of State and Madison; 5 or 10 year lease. Address C 200, Tribune.

TO RENT—FINE NEW MFG. BLDG., N. W. side, 46,000 sq. ft., corner location. Light 4 sides; block L station. Low rent. Randolph 5075.

TO RENT—C. & N. W. RY.—NORTH, 85,000 sq. ft. of land with good bldgs.; faces 2 streets; 500 ft. of trackage. Call 812 First Nat'l Bank Bldg. Central 2874.

TO RENT—ABOUT 70,000 FT. WELL CONstructed factory building; railway past thereof; railroad facilities; at 104th and Western-av. Call West 2660.

TO RENT OR SELL—26,000 SQ. FT. WARE-house and loft bldg., C. & N. W. suited 5 min. to loop; immed. poss. FREDERICK T. HOYT, 160 N. La Salle-st. Central 1250.

TO RENT—DOUBLE STORE, 1507-11 RAVenswood-st., cor. W. W. R. Station; excel. location; 2 flrs. 11 will rent separate. R. S. DAVIS & CO., 10 S. La Salle-st. 6280.

TO RENT—N. W. COR. RAVENSWOOD AND Leland-av.; 4,000 sq. ft.; finest light mfg. space; ground floor; new bldg. Rent $200. Ardmore 1707.

TO RENT — 6,000 SQ. FT., 1 STY. TRUSS roof; suit auto. or light mfg. use. Immp. poss. CHANDLER & MONTAGUE, Randolph 1828.

TO RENT—3532 MORGAN, 5,000 FT.; 4103 La Salle; 1 sty.; 12,000 ft.; both C. & N. trk. CHANDLER & MONTAGUE, Rand. 1828.

TO RENT—FLOOR FOR LIGHT MANUFACturing prop.; very light and stry; 50x100 ft. 1544-46 Milwaukee-av., Rockwell 8056.

TO RENT—BARGAIN—70,000 SQ. FT. MFG. space on switch; 1 and 2 sty.; only 20c ft. E. N. DUERLEIN & CO., Franklin 4860.

TO RENT—5,000 FT. 1ST FLOOR, 1 MILE from loop; suitable for light mfg. or store. CHANDLER & MONTAGUE, Randolph 1828.

TO RENT—WILL BUILD TO SUIT TEN-ant; mfg. use only, nr. loop. Address T F 525, Tribune.

TO RENT—2,500 SQ. FT. AND OFFICE, ground floor; sl. ht. 7850 N. Ridgeway.

TO RENT—1,000 FT. LOFT MFG. OR OFfice. New, modern bldg. 714 Madison-st.

TO RENT—ON L. C. L. SWITCH, 20,000 sq. ft., mfg. space, 25c ft. Franklin 4860.

TO RENT—LIGHT FACTORY, 5,000 FT. SQ., 1 sty. Address B 150, Tribune.

TO RENT—MFG. PROPERTY.

TO RENT TO RENT
Bargain Rental
80,900 SQ. FT.
Mill constructed, sprinklered building, daylight 3 sides, 3 streets. Switch at grade on premises; fine car and truck loading facilities; heavy floor loads; 2 frt. elevators, power plant; steam heat; ready to move in; long lease. On Illinois-st., east of N. Michigan-av.
J. J. HARRINGTON & CO., Excl. Agents,
812 1st Natl. Bank Bldg. Central 2874.

S. W. Cor. 18th & Wentworth
with switch track.
All or part of 300,000 ft. of bldg. space.
One and 2 story bldg., 12,000 ft.
One 3 story bldg., 14,000 ft.
One 7 story and basement, 60,000 ft.
One 5 story and basement, 30,000 ft.
One 6 story and basement, 50,000 ft.
One 5 story and basement, 100,000 ft.
Bldgs. equipped with sprinkler systems, heating plants, freight elevators, switch tracks; 30 car capacity; 7 car lines within one block; elevated station at 18th and State.
Full R. R. Board comm. to brokers.
J. P. STRICKLAND & CO., excl. agts.,
Harr. 8774.

TO RENT—OR SELL—FACTORY BLDGS.
FULTON-ST., COR. FRANCISCO-AV.
One sty., 100x150; max. light; near team tracks and R. R. station.
137-39 W. GRAND-AV.
One sty., 4,000 sq. ft., with 2d sty. office portion, 1,000 sq. ft.
350-52 N. SANGAMON-ST.
One sty. and basement, wagon floor level, 9,600 sq. ft.; ready June 1.
We erect, lease and finance bldgs., any location. Co-operation of brokers solicited.
H. KEHL SONS. Humboldt 1291-1300.

TO RENT—
40x30; good space; near loop; $95 mo.
40x70; fireproof bldg.; will div.; close in.
4,000 sq. ft.; 1st fl. driveway; low rental.
5,000 sq. ft.; several floors this size.
10,000 sq. ft.; cor. bldg.; spkld.; heat; elev.
20,000 sq. ft.; modern bldg.; 1 mile to loop.
50,000 sq. ft.; heavy bldg.; fireproof; 2 elevs.
MANY OTHERS.
ALEX FRIEND & CO.,
29 S. La Salle-st. Randolph 4916.

TO LET.
100,000 sq. ft., near in West Side; heating plant; freight elevator, suitable for warehouse, stock or office; immediate possession; very low rental.
ROBERT WHITE & CO.,
160 N. La Salle. State 7200.

TO RENT—SIX STORY AND BASEMENT brick building of concrete and steel construction for manufacturing or storage purposes; dimensions 41x70; floor loading 250,000 sq. ft. Location about ten minutes' walk northwest of loop; ideally situated for reference to the various freight stations. Ready for occupancy immediately; heat furnished; sprinklered. Make offer. Phone W. F. FARRELL, Haymarket 6404.

FOR RENT—IN MAYWOOD—
Second floor, approximately 500 square feet, with large freight elevator, suitable for light manufacturing. Might be interested in financing a worth while project for investor who wishes to improve his property resources. Get in touch with owner, T. E. Harrigan Jr., 440 W. Madison-st., Oak Park, Ill.

TO RENT—SMALL SPACES—SMALL SPACES

Mfrs., Arts. and Light Mfrs., take notice.
N. W. COR. LAKE and JEFFERSON-STS.
2d fl., 14x40; 3d fl., 22x40; fine light.
FREE Watchman and Janitor; hot water.
BEST LIGHTED FLOORS on WEST SIDE
HENRY A. KNOTT, 112 West Adams-st

TO RENT—ADMINISTRATOR OF ESTATE must sublease
ABOUT 6,000 SQ. FT.
daylight factory space in loop; 2 large offices, gas, electric light and power in store; rent $375; steam heat $5,160 or best offer. Ph. Wabash 0419.

2 DAYLIGHT FLOORS.
1377 Blue Island-av., N. E. Cor, 14th-st.
3,750 sq. ft. each; rent $75 per mo., im. pos.
ALEX FRIEND & CO.,
MORTGAGE BANKERS.
712 MADISON-ST. HAYMARKET 7200.

TO RENT—15,000 SQ. FT., 5TH FLOOR; property on south side, four miles from loop, including one story high steel bldg., 35x80 ft., with office and storage bldg. Also 5 ton derrick over switch track. Or will sell reasonably. Address S F 162, Tribune.

MANUFACTURING SPACE.
4,000 sq. ft. at 2637 S. Michigan-av. Will divide. Entire bldg. for light manufacturing; garage in rear. Rent reasonable.
BAIRD & WARNER, Inc.,
134 S. La Salle-st. Central 1855.

TO RENT—9,000 TO 28,000 SQ. FT. OF space on the 2d floor of our factory as storage or light mfg.; daylight 4 sides and skylights; sprinklered; heavy duty elec. elevator; 25c sq. ft., 5 yr. lease. W. and Belt switch. Apply KNAPP BROS. MFG. CO., 1343 S. 55th-ct., Cicero, Ill.

TO RENT OR FOR SALE—1 STY. BLDG. NR. Western and Washington-blvd.; 10,000 sq. ft.; sawtooth skylight; lit. pit.; wood fir.; poss. at once; bldg. fine for mfg. or laundry. Special rate for quick action.
PAUL C. LOEBER & CO. Ph. Frank. 0757.

FOR SALE—15,000 SQ. FT. SWITCH TRACK property on South Side, four miles from loop, including one story high steel bldg., 35x80 ft., with office and storage bldgs. Also 5 ton derrick over switch track. Address S F 201, Tribune.

TO RENT—DAYLIGHT 3 STORY BLDG., 3 blks. from universal freight depot. all roads; 50,000 sq. ft.; 2 elevs.; sprinklered; elec. lit. and power in; $165 mo.; convenient to Roosevelt-rd., Ogden and Western-av. car lines. Owner, 1317 S. Kaplan.

TO RENT—BLDG. 135.0x90 FT. SPRINKLED, 1 story high; long lease; yard room. 30c sq. ft. WM. KAPLAN, 36 S. State-st. Cent. 4459.

TO RENT—1 ST. BLDG. ON SOUTH SIDE, 50x100 ft.; suitable for garage or repair shop; immed. poss.; $75 mo.
PAUL C. LOEBER & CO., 111 W. Washington.

TO RENT—1922 W. ADAMS-ST., AUSTIN. high grade new 1 sty. daylight bldg.; wagon level; 75x110; lit. pit.; trs. roof; nice office. HART & PRETZEL, Exc. Agts. Phone Frank. 1160.

TO RENT—WEST SIDE, EAST OF HALSted-st., 1 sty. sprink. bldg., 3,500 sq. ft., lit. and power furnished; $200 mo.
PAUL C. LOEBER & CO., Ph. Frank. 0757.

TO RENT—GROUND FLOOR WAREHOUSE, 15,000 sq. ft.; Superior and Michigan-av.; $150 per month. FREDERICK T. HOYT, 160 N. La Salle-st. Central 1250.

TO RENT—
4,000 sq. ft., ground floor; carries unlimited weight; heat; sprinkled; near-in West Side; adaptable for heavy machinery, stock and office. State 7200.

TO RENT—36,000 FT. ON C. J. RY., 3 STY. and basmt. bldg. 4856 S. Halsted-st.; nice office space; sprinklered; elec. lit.; good floor load; fine, or otherwise. CHANDLER & MONTAGUE, Exc. Agents, First Natl. Bank Bldg. Randolph 1828.

TO RENT—5,000 SQ. FT. NEAR NO'TH, 1 and p. elev., spr., $215; 6,000 sq. ft., Belmont-av., 1 st., $125. Many others. Get our list, H. O. Stone & Co., 111 W. Washington-st. Main 1865.

WANTED—TO RENT—MANUFACT'G

WEST SIDE, NEAR LOOP.
Wanted—To Rent—About 2,000 sq. ft. of light mfg. space; prefer space where some woodworking machinery is available few hours a day. Call Sunday morning, Austin 1700, or Monday, Albany 2677.

WANTED—TO RENT—1,000-1,500 SQ. FT. for light mfg., North Side; stm. ht.; day. light. Address A 304, Tribune.

TO RENT—BUILDINGS.

TO RENT—OR SALE—LOOP, NR. STATE & sts. and bsmt. bldg., 20x80, about 8,000 sq. ft.; pass. and sidewalk elevators; steam heat; in excellent condition; high ceilings; private alley, etc.; long lease. Reasonable rent, or easy terms. $30,000 will handle. FIRST REALTY CO., 105 S. Dearborn-st. Wm. Hardreth & Co., 56 W. Washington-st. Central 5153.

TO RENT—OR SELL—DANDY DAYLIGHT. 1 story bldg., 6,000 sq. ft. and yard room; n. w. side; blt. plant; bldg. 5 yrs. old; must be seen to be appreciated; bargain; excel. transportation; a snap.
JOHN B. MAGILL & CO. [Bowen],
35 N. Dearborn-st. Central 7900.

TO RENT—9,000 SQ. FT. BLDG., 7 WABASH-AV. 16,400 sq. ft.; 3 ton frt. elevator; auto entrance, front and rear; reasonable rent; long lease.
ALEX FRIEND & CO.,
29 S. La Salle-st. Randolph 4916.

TO RENT—NEW 1 STY. GARAGE BLDG., 50x103; immed. poss.; close in West Side.
ALEX FRIEND & CO.,
29 S. La Salle-st. Randolph 4916.

TO RENT— 15C SQ. FT
Modern 5 story and basement building, 1807 S. Clark-st., 90,000 sq. ft.; poss.
JOHN R. MAGILL & CO., Agts.,
35 N. Dearborn-st. Central 7900.

DAYLIGHT BUILDING.
26,000 ft.; close in West Side; prominent location; treatable rent; immed. poss.
J. P. STRICKLAND & CO., Harr. 8774.

TO RENT—BLDG., 50X113 FT.; SUITABLE for garage, auto repair or paint shop; lit. pit; gas tank and pump; reas. rent.
PAUL C. LOEBER & CO. Ph. Frank. 0757.

TO RENT—BLDG. 135.0x90 FT. SPRINKLED, 1 story high; long lease; yard room. 30c sq. ft.
WM. KAPLAN, 36 S. State-st. Cent. 4459.

TO RENT—1 STY. BLDG. ON SOUTH SIDE, 50x100 ft.; suitable for garage or repair shop; immed. poss.; $75 mo.
PAUL C. LOEBER & CO., 111 W. Washington.

FOR SALE—1922 W. ADAMS-ST., AUSTIN. high grade new 1 sty. daylight bldg.; wagon level; 75x110; lit. pit.; trs. roof; nice office. HART & PRETZEL, Exc. Agts. Phone Frank. 1160.

TO RENT—WEST SIDE, EAST OF HALSted-st., 1 sty. sprink. bldg., 3,500 sq. ft., lit. and power furnished; $200 mo.
PAUL C. LOEBER & CO., Ph. Frank. 0757.

TO RENT—GROUND FLOOR WAREHOUSE, 15,000 sq. ft.; Superior and Michigan-av.; $150 per month. FREDERICK T. HOYT, 160 N. La Salle-st. Central 1250.

TO RENT — S. E. CORNER OHIO AND ST. Clair-sts., 4 firs. and bsmt., 25,000 sq. ft.; steam plant; large elevator; possession now. E. S. ANDERSON, Agent. Wabash 7243.

TO RENT—BLDG. 70 FT. BY 75 FT. PER sq. ft. 1627-31 S. Wabash-av.; elevator; immed. poss. Phone Oakland 6013.

TO RENT—NEW 1 STY. BRICK, 47th-st. bldg., 10,000 sq. ft.; immed. poss.; reas.
E. N. DUERLEIN & CO., Franklin 4860.

TO RENT — NEW 1 STY., 75x120 ft., saw tooth roof; heated; offices, etc.; real $275 mo. Address S F 287, Tribune.

TO RENT—50,000 FT. DAYLIGHT LOOP loft building. Address B 150, Tribune.

REAL ESTATE FOR SALE. CENTRAL.

Public Auction
Friday, May 16th, 1924,
at 1:30 P. M.
539-541 S. CLARK-ST.
[BETWEEN VAN BUREN AND HARRISON]
Two story brick building, consisting of store with shop above; immediately available; size 25x100.
This desirable downtown business site will be sold to the highest bidder for the estate of Lydia C. Gorsuch, deceased.
CLABURN S. JONES, Executor.
SALE WILL BE HELD
at the EXECUTIVE SALESROOM of the
Ash Realty Auctioneers, Inc.,
220 S. State-st. Harrison 8651.

LOOP CORNER BARGAIN
For sale or rent—235 West Lake-st. [cor. Franklin]; 4 sty. and bsmt.; mod. bldg., 20x70; elec. elevator; immed. poss.; suitable for retail store, offices and light mfg. Bargain for immed. sale. F. Walter Ass. and La Salle-st.; improvements should double value of this corner in five years. CREMIN & O'CONNOR, 105 S. Clark-st. Rand. 3124, or your own broker.

ONLY $950 PER FOOT
if sold this week.
The only 100 ft. in Streeterville offered at this price. 1 blk. east of N. Michigan-av.
Owner, 1810, 77 W. Washington-st.
Phone Dear. 9529.

FOR SALE—SOUTH CENTRAL BARGAINS.
Michigan-av.-17th. 60x160; Prairie-av.-20th, 42x180, and 2 homes suitable to remodel, $37,000; Prairie-21st, 50x180 and 12 rm. house, $40,000; Calumet-av.-22d, 46x150, $450 ft.; So. Park, near 24th, 50x160, $600 ft.; Wabash, nr. 27th, 26 or 52x190. C. J. W. A. BOND & CO., 25 N. Dearborn-st.

FOR SALE — COR. 4 BLKS. N. OF LOOP; brick imp. suitable to remodel: $67,500. Cor. N. Dearborn, 22x90; brick imp. $40 ft. Ohio-st. State: 2 sts., $40,000.
CROWE BROS. & CO.,
754 N. Dearborn-st. Superior 1872.

FOR SALE—2 STORY BLDG., LAKE-ST. NR. Franklin, 40x180, $90,000; one-third cash.
QUINLAN & TYSON, INC.,
40 N. Dearborn-st. Central 0227.

ONTARIO.
East of Clark-st., 73x100 to an alley; $75,000; good terms; suitable for hotel, garage, semi-office space, etc. Address S F 212, Tribune.

FOR SALE—1526 WABASH-AV., 25x170 TO alley, 4 sty. and bsmt. bldg.; in excellent condition; this is a real bargain; owner authorized to offer it at $45,000.
MARK LEVY & BRO., 140 S. Dearborn-st.

FOR SALE—GOOD BUSINESS SITE NEAR Madison and La Salle; 5 sty. bldg.; owner will take back 10 yr. lease if wanted; $50,000 1st Bandle.
GUTHEIM & CO., 309 S. La Salle-st. Wabash 8210.

FOR SALE—MY 3 STY. AND BASEMENT brick house, on Walton, nr. Michigan; 25 ft. frontage; controls corner; clear; possession if wanted; moving to California; price $25,000 before 1 leave. Address S F 196, Tribune.

DON'T MISS THIS.
547 N. Clark offered for quick sale: first come, first served; 4 story brick, underpriced, underrented. Address S F 211, Tribune.

FOR SALE—INDIANA-AV., NR. 18TH-ST., lot fifty-one by thirty-nine, after this month. Present occupants moving to their own building June 1st. Inquire Plamington Arcade office, Kinzie-st., Wis.

TO RENT—LONG TIME LEASE, IN BUSIness center, 65x115, suitable for billiard parlor; also basement, same size, suitable for bowling alleys. VERNON C. HASTINGS, South Bend, Ind.

TO RENT—AT PEORIA, ILL., 65,000 SQ. ft. factory bldg., suitable for wagon or auto mfg.; sprinkler system, 10 car loading platform, water frt.; on 4 R. R.'s. Address MR, 114 LAFLIN, Jefferson Hotel, Peoria, Ill.

TO RENT—FARMS.

TO RENT—SALE OR EXCHANGE—225 acre Dairy Farm, 25 miles from Loop on Rock Island. Modern improvements—and Equipped. Fifty head Holsteins, mostly pure breds under Federal and State supervision past three years and clean. Seventeen head of horses and colts, including registered Percherons, Kentucky stallion and several saddle mares. Twenty-five head of sheep and lambs. About 150 acres under cultivation, corn, oats, barley, alfalfa. C. E. DAVIS, Davis Dry Goods Company, State, Jackson, Van Buren-sts., Chicago.

TO RENT — FARM — GRAIN
rent; 160 acres good corn land; 7 room house, barn, and other outbuildings. Address Robt. D. Peters, Knox, Ind.

TO RENT—IND., ILL., MICH., WIS., MONT.
J. L. WELLS. 22 W. Monroe-st.

TO RENT—MISCELLANEOUS.

TO RENT—WITHIN 800 FT. OF MADISON St. car barn, very comfortable and attractive room, with all home conveniences, during convention; references required. Address Mrs. C. Jonikaitis, 1832 Madison-av., New York City.

TO RENT—40,000 SQ. FT. OF INDUSTRIAL property; excellent for material or cut stone; rail facilities at St. P. and Soo trunk facilities; loc. on N. W. Side. C. N. RUH, 5145 Hutchinson-st. Kildare 7700.

AUCTION SALES.

AUCTION AUCTION
By order of the Board of Directors, we will, on WEDNESDAY AND THURSDAY, May 14 and May 15, 1924, commencing at 10:30 a. m. each day, sell the following agricultural property belonging to the ADRIANCE PLATT HARVESTING PLANT, inventory value $1,000,000, located at
POUGHKEEPSIE, N. Y.
Consisting, in part, as follows:
275 heads of ironworking machinery, such as:
Milling machs., Shearers,
Shapers, Eye openers,
Lathes, Hole hogs,
Punch presses, Grinders,
Turrets and Threaders,
Screw machs., Cut Off Machs.,
Drills, Bulldozers.
35 hammers, mills, blasters, core machines, and sand blasters.
150 roll-overs, jolt machines, squeezers, facing machines, straighteners, hardening machines, rattle boxes, rod lathes, and others.
25 jacks, sitting up machines, chutes, etc.
45 heads woodworking machines, such as pony and wood planers, band saws, cut-off saws, jointers, shapers, grinders, turners, gauge lathes, etc.
160 motors, from ¼ to 75 horse power, 220 volt, 60 cycle, 2 phase.
$35,000 worth of high speed and carbon tools.
1,500 tons very fine steel.
100 tons shafting, pulleys, hangers, and belting.
$100,000 worth of bolts and nuts.
Immense lots of nails, ball bearings, steel and screw wrenches, waterproof paper, oils, greases, paints, and varnishes.
Descriptive booklets of the property for sale can be obtained at offices of undersigned auctioneers.
The property will be sold in lots to the highest bidder for cash. A deposit of 25% will be required from each purchaser. Checks, in order to be accepted, must be certified.
SAMUEL I. WINTERNITZ & CO.,
407 1st National Bank Bldg., Chicago.
AND
MICHAEL TAUBER & CO.,
317 S. Market-st., Chicago.

WILLIAMS, BARKER & SEVERN CO.
Announces the
Unrestricted Sale at Auction
Of an Extensive and Very Valuable Collection from the Estates of
Comte De Fressanges,
Chateau de la Ville Du Bois,
Paul Dorfner,
Countess Jeanne D'Asbonne,
Chateau De Barras,
At 73 East Lake-st., corner Michigan-av., Chicago, Illinois.
On Public Exhibition Beginning (Today) Sunday, May 11, 1924,
from 9 a. m. until 10 p. m.
To be Sold on the Afternoons of Monday, May 12, 13, 14, 15, 16 and 17,
Beginning at 2:00 o'Clock Each Day.
Mr. Marvin A. Barlow,
AUCTIONEER.
WILLIAMS, BARKER & SEVERN CO., GEN. 630 S. Wabash-av. General Auctioneers. Furniture, Carpets, General Household Goods. Telephone Harrison 3777.

REAL ESTATE FOR SALE. CENTRAL.

KYLE AND BENDFELT
HYDE PARK
REAL ESTATE
1506 EAST 53D-ST.
TELEPHONE PRIVATE EX. FAIRFAX 3071-3072-3073.
OPEN SUNDAY.
Submit for your consideration the following properties selected from a large list of high class real estate offerings:

COURT APARTMENTS
Modern high grade brick and terra cotta court bldg., about 9 years old, near lake, surface and L trans., sun porches, moderate rentals.
Gross annual rentals.....$ 58,320.00
Approx. operating exp..... 15,832.00
Yearly net rental over operating exp.....$ 42,488.00
Price $348,000.00
Mtg., 1st, 6 yrs..... 250,000.00
Cash required for equity.$ 98,000.00
This building will show approximately 25% more rental after paying interest on $250,000 1st mtg., and operating expense on a cash investment of $98,000.

NEW L TYPE
16 APARTMENTS.
English basement building completed in 1923. Built as an investment. Located ½ block from Hyde Park-blvd., close to L, trans. and surface. Full sized 4 room apartments, including bedroom, also in-a-dor beds, French gray and white enamel finish.
Gross yearly income.....$ 18,900.00
Approx. operating exp..... 5,980.00
Yearly net rental over operating expense.....$ 12,920.00
Price $113,400.00
Bank loan, prepayments, $3,000 cash.....$ 60,000.00
Cash required .....$ 40,000.00
Owners will take back mortgage for difference with reasonable prepayments. Will show approximately 20% net over interest and operating expense on cash investment of $40,000, considering ideal location, excellent transp. facilities, type of improvements and income. Recommend this as an absolute safe investment.

Court 12 Apartments
Only $20,000 cash required.
New English basement yellow brick court bldg., central fireproof lobby, just completed, and all rented. Also fireproof garages in rear. Located 1 block from lake, L. C. station and surface. From an architectural viewpoint as well as economy of operation this building cannot be surpassed.
Yearly gross rental.....$12,600.00
Approx. operating exp..... 3,405.00
Yearly net rental..... 9,195.00
Price $80,000.00
Mtg., 6½% long time, small prepayments..... 60,000.00
Cash for equity..... 20,000.00
The above property will pay approximately 25% on $20,000 cash invested. No prepayments on 1st mtg. until Nov., 1925.

SUN PARLOR
6 APARTMENT.
English basement bldg. 6 six room apartments; 2 baths each; living room and dining room in front; open on sun parlor; near bus line, surface and L. C. trains.
Yearly gross rental.....$ 8,940.00
Approx. yearly oper. exp.. 3,250.00
Yearly net rental..... 5,690.00
Price 52,500.00
Mtg., 1st, new, 6½%..... 27,500.00
Equity 25,000.00
On a cash investment of $20,000, a net return of approximately 15% will be received.

English Basement
SUN PARLOR
3 APARTMENT,
Located ¼ block from Hyde Park-blvd. on a lot 50x177. Improvements consist of 3 ten room apartments with 3 baths each, sun parlor and sleeping porch.
Approx. yearly rental.....$10,800.00
Price 60,000.00
Only $15,000 cash required.

KYLE AND BENDFELT
HYDE PARK
REAL ESTATE
1506 East 53d-st.
TELEPHONE PRIVATE EXCHANGE, FAIRFAX 3071-3072-3073.
OPEN SUNDAYS.

REAL ESTATE FOR SALE. APARTMENTS—SOUTH SIDE.

Wm. Kirk & Co.,
302 E. 55TH-ST.
404 E. 47TH-ST.
2216 E. 71ST-ST.
OFFER THE FOLLOWING
GOLD SEAL INVESTMENTS.

3 FLAT.
6 and 7 rms., 1 blk. to L exp. sta. Rt. $3,000. Ph. $15,000; $5,000 cash.

6 FLAT.
Wash. Pk. sub., nr. L sta.; sun por. 5 and 6 rms.; 4 car gar. Rt. $7,500. Pr. $45,000; $15,0000 cash.

12 FLAT.
4 and 5 rms., nr. park. Rt. $9,500. Pr. $61,000; $17,000 cash.

15 FLAT.
Hyde Pk., ultra high grade. Rt. $32,000. Pr. $180,000; $50,000 cash.

21 FLAT.
Woodlawn, 4 and 5 rms., 9 yrs. old. Rt. $17,000. Pr. $92,000; $23,000 cash.

24 FLAT.
Massive blvd. sun par. bldg., 6 and 7 rms., 2 baths. Rt. $38,000. Pr. $230,000; $35,000 cash.

32 FLAT.
Nr. 47th-st. L sta. Rt. $28,000. Pr. $130,000. Only $25,000 cash.

For further information call Mr. Lansky, Mr. Scheeler.
Wm. Kirk & Co.,
302 E. 55th-st. Ken. 0728.

BARGAIN.
WOODLAWN 24 APT.
consisting of 5 and 6 rooms and garages; one block from Jackson Park, I. C. R. R., L. and bus transportation; building about 15 yrs. old, in excellent condition; income $24,000. Cash required $35,000. Can be purchased at 5½ times income. Will net 35% return on money invested. Act quick. Call Mr. Talbot.
SWANSON & HOUSE,
7046 Stony Island-av. Dorchester 4141.

SACRIFICE BY OWNER
6 APTS., A1 CONDITION.
Must leave city by June; building located east of I. C. R. R.; new; nearly $2,000 per yr. above all expenses and 1st mtg. payments; net price $36,500; terms; $20,000 cash, balance $3,500 2d, or same as your tenants; no brokers on net price need apply. Write MRS. LEVY, 1215 W. Van Buren-st.

SOUTH SHORE 4 APT.
6 rms., 2 baths, 5 heated garages. Glazed sl'pg. pchs. Rented low at $9,000; with Oct. leases. ½ blk. from I. C. in Country Club dist.; well financed and priced at $60,000 with $20,000 cash for quick deal. Call Garrison.
McKEY & POAGUE, INC.,
4701 Drexel-blvd. Hyde Park 0012.

FINEST GRADE 3 FLAT.
11 rms., 3 baths, gar. facilities for 9 cars; lot 50x281 and adj. 100x281 ft. of vacant; great neighborhood; bldgs. worth $100,000. Gars. cost $16,000 to build. A very high class investment at attractive price. Mr. SEIFERT, 6045

REAL ESTATE FOR SALE.
APARTMENTS—SOUTH SIDE.

NEW 30 FLAT.

and 4 room apartments. Buy this new at ce $20,000 below cost of replacement. gross low rental. Within 3 blks. of L. C. surf. and bus line. Income $43,000. Cash sealed about $40,000.

BEAUTIFUL 60 FLAT.

ith Shore, court type construction. Rents $36,000 year. Will take smaller prop. and some cash for equity. Price $350,

36 FLAT NEAR CLUB

r lake; 4 room apartments; court build- Rents over $36,000 year. Need $30, cash.

LATT & PRICE

27 Stony Island-av. Dorchester 8800.

ST BUY—SOUTH SHORE.

ORNELL-AV., 6 FLATS.

60 FOOT LOT.

tra large four room flats with extra la- bed each apt., large sun parlors and en- sleeping porches, fireplaces, bookcase- otion hall, handsome bathroom and light- xtures; 10 feet of permanent light and each side; 6 car heated garage; 90 feet cross street. RENTAL $6,500 year. E $32,000—FIRST MTGE. $25,000 at $20,000 cash. R. W. FRASER, 1 SOUTH DUTHMAN, 7059 Stony Island-av. Hyde 8080.

INVESTMENT

O. SHORE APARTMENTS.

ver $50,000 rental per yr.; mahog.-finish Kew. boilers; Eng. basement; shrub- $100,000 cash required, or will con- Chicago income property and cash, or Chicago property that can be cashed This property can be seen by appt. as I am not trying to peddle it. Price $15,000 per yr. after paying mtge., and expenses. See MR. WHITE. CHESTER 6000.

6 APT. BARGAIN.

E LOCATION NEAR MARQUETTE-RD. ntains all 5 rms. and open porches, also ar garage. Rents low, $85 each. Best e in Woodlawn.

PRICE $40,000.

$15,000 CASH NEEDED. CALL R. W. FRASER.

FRANK H. LANG & SON,

N. DEARBORN ST. RANDOLPH 7600.

YOUR OPPORTUNITY.

n account business reasons must sell; consider cash offer for my 6 apartment sun parlor court apartment building- rookline lake, close to Hyde Park-blvd. I. C. trains. Will show a net return ve all expenses, interest included, of over per cent on my cash value equity of 0,000; balance well financed, long time. fer to deal with owners. Brokers describe at rent on others. Price $ 57,000. and some cash for equity.

HYDE PARK BARGAIN.

HIGH GRADE NEW COURT BLDG. tains 36 apts.; 3 and 4 rooms, sun par- ENTS $23,000. MORTGAGE $115,000, PRICE $220,000.

LY $40,000 CASH. CALL R. W. FRASER

FRANK H. LANG & SON,

N. DEARBORN ST. RANDOLPH 7600.

REAL BUY—6 FLAT

on South Shore; 6 rms., 2 baths, sun parlor and slpg. porches; I. C. transp. Act quickly, as this is exceptional at $36,000.

H. O. STONE & CO.,

1161 E. 47th. Oakland 1300.

OPPORTUNITY.

APARTMENT BARGAIN

High grade 3 sty. brk. and stucco court. bldg., 8 yrs. old; contains 18-4 rms. and 4 3 rms.; low rents, $17,000 a yr. Mtge. $72,000, due 1928.

SIZE OF LOT 216x175 FT.

Includes vacant car line corner adjoining bldg., on which 5 stores can be built.

PRICE ON BOTH $100,000.

ONLY $25,000 CASH. CALL A. R. COLLINS.

FRANK H. LANG & SON,

40 E. DEARBORN-ST. RANDOLPH 7600.

SAVE $500

On Tale and Wentworth-avs. between 75th and 76th-sts. 15 2- and 3-flat brks. and stucco, are in course of construction. Bldgs. are octagon, battered and straight front sun parlors, fireplaces, oak trim, tile baths, tile vestibule, etc. When completed will sell for $15,750 to $16,000; $500 reduction if rental NOW. $3,500 to $4,000 cash, balance no more than RENT.

CHAS. J. ALLARD & CO.,

7624 Cottage Grove-av. Vincennes 9500.

6 APARTMENT BUY.

PRICE $29,500.

Cash $10,000; near L. bus and surface; 1 block from Washington pk.; rental can be increased; 6 rms. and bath; fine car brick garage; building in excellent condition.

P. C. ZIMMER & CO.,

1453 E. 67th-st. Fairfax 7100-1.

NEW SIX APARTMENT.

South Shore; 4 rms. tile baths; showers; English basem.; pressed brick garages; 1st mtge. $21,000 at 6% due 4 yrs. Rent $4,200. Clyde-av. nr. 70th-st. Make offer. Quick action necessary.

McKEY & POAGUE, INC.,

Excellent Agents.

1172 E. 63d-st. (Hermansen.) H. P. 6100.

2 FLAT, SOUTH SHORE.

5 and 6 rms., octagon sun parlor, 32 ft. ground, tile vestibule, oak trim, sliding doors, nr. 2 surf. lines; 2 blks. to I. C.; nr. lake and So. Shore Country Club; less than 1 yr. old; real fine job. Address S 57, Tribune.

4 FLAT—E. OF COTTAGE GR.

3-6 rms.; st. ht.; p. br. front; rental about $3,600; nr. $20,000; cash $7,000.

SUN PARLOR BUNGALOW.

3 rms.; furnace heat; tile bath; buffets, bookcases; large lot; only $6,750; cash $1,000.

Albert W. Saunders & Co.,

500 E. 63d-st. Wentworth 2103-04.

Open evenings and Sundays.

SO. SHORE 2 APT.

This is a buy. 5 and 5 rms.; 2 c. bk. gar. Located 2 blks. to I. C., through route cars. Owner will sell at once and act quick. Price $14,- 500. Terms.

SO. SHORE 3 APT.

All 6 rooms; 3 c. bk. gar. N. of 71st-st. 1½ blks. to L. & I. station; lot 35x125 ft.; price $32,500; cash, $15,000.

GEO. C. BOUR & CO.,

Cor. 71st and Jeffery. Mid. 0877.

18 APARTMENTS

Beautiful red brick terra cotta trim bldg.; contains 6-5 rm and 12-4 rm. apts., all with sun parlors; also janitor's flat. Bldg. 6 yrs. old; very modern; Kenwanee boiler; moderate rentals.

Mtg. $95,000, Price $125,000

OWNER WILL ACCEPT $15,000. CASH AND TRADE.

FRANK H. LANG & SON,

40 N. DEARBORN-ST. RANDOLPH 7600.

NEW SIX APT.

South Shore; 4 rms., tile baths, showers; Eng. base; press brick garages. 1st mtge. $27,000; 6%, 4 yrs. Rent $6,120. Clyde-av. nr. 70th-st. Make offer. Quick action necessary.

McKEY & POAGUE, INC.,

Exclusive Agents.

1173 E. 63d-st. Hyde Park 8100.

5½ TIMES.

On Michigan-av. nr. 51st-st. 6 large apts. of 2-6 and 4-7 rms.; 2 baths; on large lot, 67x165; rents low. $8,000 per year; mtge. $30,000, 6%, due in 4 yrs., with small payments. Owner leaving city, must sacrifice at $44,000.

FRIEDMAN BROS., Excl. Agts.

127 N. Dearborn-st. Tel. State 1058.

6 APT., HYDE PARK-BLVD.

Near 53d-st. and Ill. Cent.; modern apts., 6 rms., 2 baths, sun par. apts.; rent for $150 per mo. Also garages in rear. Poss. 1 apt.

PRICE $75,000. $25,000 CASH REQUIRED.

FRANK H. LANG & SON,

40 N. DEARBORN-ST. RANDOLPH 7600.

COURT SALE OF 3 APT.

The 3 apt. brick building, 5461 Drexel-av., will be sold by Master in Chancery at 10 a. m. on Wednesday, May 14, 1924. Real Estate Board, 57 W. Monroe. Building has 3 rms. and sun parlors. Fireplaces, private rear porches; 3 rooms, bath, and gas range. Information call R. T. PETERSON, Hyde Park 4729, 8 to 11 a. m.

Chatham Fields District.

6 apt., Chatham Fields corner bldg.; can be bought today for $47,000.

8 apt., 6-4 rms., 2-5 rms., all sun parlor; 7710-at., near Cottage Grove; price $53,000. 7 apt., Park Manor; 4-5 rms. and sun parlors; real snap at $62,500.

GRATTON REAL ESTATE,

Hyde Park 0705. 7857 Cottage Grove.

4 ROOMS, SUN PARLOR

6 FLAT, HYDE PARK.

$34,000 buys 7 yr. old 6 flat bldg. Rents low. Room for 4 cars. $15,000 cash. MR. SEIFERT.

CARL F. SCHENDORF & BOENICKE.

1533 E. 53d-st. Dorchester 6200.

NEW UP TO DATE 2 FLATS.

7724-28 East End-av. Built in tubs, pedestal lavatory, showers, side lights in living rms., glazed and screened rear porches. Priced low for quick sale. Open all day Sunday.

GLATT & PRICE,

6827 Stony Island. Dorchester 8800.

WONDERFUL BARGAIN.

SPECIALLY CHOICE 2 FLAT—$16,500.

CORR. 30 FT. LOT—2 CAR BRICK GARAGE.

Vicinity—at. 75th-st. 5 rms. and sun parlors; steam; fireplace; buffet; 4 apts. of 1st flat; rare find. Will sell quick. [Swanstrom.] TAKKEN, 6948 Stony Island-av. H. 0456.

SPECULATORS.

I have a 30 apt. bldg., 2 blocks from South Shore Country Club, which I will make a quick deal with part that means business. Building is 100% rented.

ROOM 808,

127 N. DEARBORN-ST.

TEL. STATE 1058.

WILL SACRIFICE

Nearly new modern So. Shore apt., unusual construction, fine location; must have at least $30,000 cash. Owner to buy. If able to handle, investigate at once.

RAYMOND W. GEAR,

Suite 1632. 105 W. Monroe—La Salle.

SOUTH PARK-AV. 18 APT.

Valuable corner, 75x147, fronting Washington Park; 4, 5, 6 rooms. Rents $16,000 yr. Price $80,000; $25,000 cash.

W. K. YOUNG & BRO.,

5500 Michigan-av. [Swan.]

FOR SALE—SOUTH SHORE 3 APARTment; six rooms and bath in English basement; living and dining rooms in front; built one year. Three garages. Fifty-foot lot. Rent $915 each month on entire apartment. Terms $12,000 cash. Attractive price. J. L. HESS. Midway 0050.

A FINE INVESTMENT.

Splendid stone front bldg. 25 ft. vacant gde: dble parage; oil htg. plant; 56 rms. 1, 2 and 3 rms. furn. for suites; yielding income at present $2,000 per mo. facing Chicago University grounds; $15,000 cash will handle. Address S 213, Tribune.

SPECULATORS,

ATTENTION!

$35,000 cash buys 2 new bldgs.; 68 apts.; well financed; South Shore district. Address S 147, Tribune. ADOLPH MAYER & CO.

SO. SHORE 3 APT.

Owner must sell 6 large rms., 2 baths, sun parl. and slpg. pch., liv. rm. and din. rms. in rear; garage; $3,500 down, bal. mo. Call Nelson, with MR. CALHOUN Westwood 2103. Open Sunday.

FOR SALE—4 FLAT. SACRIFICE BY OWNER, 5816-18 Calumet-av.; 2-5s and 4-6s, mod., brk. and stone, hardwood throughout, Kewanee boiler, lg. priv. porches, metal weather strips, 4 car brick garage; income $6,000; price $23,000. Owner, 5818 Calumet. Normal 3547.

SIX APARTMENT.

FOR SALE—NEW WOODLAWN COURT. cor. bldg. of 2 and 3 rm. apts. in-a-door beds; price reduced to $180,000; cash $55,- 000; rental over $21,000. See this at once. GERTNER, ROBERTS, GLAB & CO., 617 Fairfax 4400.

FOR SALE—COLORED. LOOK THESE OVER. 3 flats, 5 and 6 rms., price.....$16,500 2 flat, 5 and 6 rms., price..... 7,000 2 flat, 4-5 and 8 rooms, price..... 13,000 2 flat, 4-5 and 8 rooms, price..... 13,000 H. J. DEVINE & CO., 824 E. 47th-st.

OWNER SAYS SELL.

6 flat, Hamilton Pk., 4-5 rms., 2 car garage; rents $6,000; cash $7,500; pr. $35,000. Daniel Walker Co. Fair. 5457

COLORED TENANTS.

For Sale—12 flat, 4 times rent; large flats, 5 rms. nine 5s; fine repair; rents $13,400. Price $8,000.

DRAPER & KRAMER, INC., EXCL. AGTS. 25 N. Dearborn-st. Central 5850.

6 FLAT BARGAIN.

For sale—3 story brick, 6-7 lr., lr. rms., 3 lots, near boul., marble set., elec., stm.; inc. 13½ %; Drexel-blvd.; $18,000; 6% mortg. Inc. 5311.

Mod. 12 Flat Pressed Br. Frt.

L trans.; rents about $10,000. Price $55,000; cash $15,000.

Daniel Walker Co. H. P. 9335

FOR SALE—2-2 FLATS BY A. M. ZIEGLER; 5-6 rms.; hot water heat; hardwood trim; tile floors; built-in bathtubs, ice boxes, gas ranges; just completed; for immediate occupancy on premises Sunday between 1-5. 7705 S. Paulina.

FOR SALE—OR EXCHANGE—HANDSOME new 56 apt. court bldg., finest location in Chicago, on Drexel-blvd.; rents $60,000. What have you to offer for $85,000 equity? Will consider mortgage paper. Davidson Realty Co., 29 S. La Salle-st.

FOR SALE—6 APT. ON INGLESIDE & 63d-st.; pressed brick front; rental $6,125 —less 5% vac. & exp.; cash $10,000. MR. O'Connor. ROBERT L. GEAR & CO., 617 E. 63d-st. Fairfax 4400.

NEW 2 APT. 7818 JEFFERY.

Direct from owner and builder; 5-5 rooms, sun par., slp. pch., fireplace, bkcase.; str. ht.; Will take vacant and cash. Dorch. 0775.

FOR SALE—OR EXCHANGE—60 APT. S. Shore Dist.; rents $8,000. Encumb. $450.- 000; will sacrifice for $50,000 cash, or will consider good paper. Davidson Realty Co., 29 S. La Salle-st.

FOR SALE—6 FLAT. RENT $9,000. PRICE $45,000. 6-7 rms., 2 baths. $10,000 cash will handle. M. KIRK & CO., Mr. Holley, 404 E. 47th-st. Oakland 0095.

$5,000 CASH BUYS THIS

New corner 2 Flat Bldg.; excellent transf. 6601 Ada-st. Stewart 9050.

FOR SALE—NEW 2 FLAT, BRICK $18,500; 2-6. Chatham Field, nr. I. C. express; only $3,500 cash. $100 per. mo. DOOLEY, 7901 Cottage Grove.

FOR SALE—NEW 2-4 FLAT. $120,000; 2 rms. South Shore; only $25,000 cash; 2 rms. buy 1 block. DOOLEY, 7901 Cottage Grove.

FOR SALE—$52,500; RENT $12,000; 13 flats Indiana-av. near 47th-st. RENT, RISTINE, 69 W. Washington-st.

FOR SALE—$33,000; RENT $5,000; NEAR Washington Park; 8 flats. RENT, RISTINE, 69 W. Washington-st.

FOR SALE—37 APT. SOUTH SHORE; IN- come $52,228; just completed; high grade, $650,000 cash. DUNNE, 29 S. La Salle-st.

REAL ESTATE FOR SALE.
APARTMENTS—SOUTH SIDE.

A WONDERFUL BUY.

55 apt., court bldg.; 4, 5, and 6 rm. apts.; in Kenwood, fronting 2 streets; at about 6% gross low rental. Within 3 blks. of L. C. surf. and bus line. Income $43,000. Cash sealed about $40,000.

REAL BUY—6 FLAT

on South Shore; 6 rms., 2 baths, sun parlor and slpg. porches; I. C. transp. Act quickly, as this is exceptional at $36,000.

H. O. STONE & CO.,

1161 E. 47th. Oakland 1300.

OPPORTUNITY.

APARTMENT BARGAIN

High grade 3 sty. brk. and stucco court. bldg., 8 yrs. old; contains 18-4 rms. and 4 3 rms.; low rents, $17,000 a yr. Mtge. $72,000, due 1928.

SIZE OF LOT 216x175 FT.

Includes vacant car line corner adjoining bldg., on which 5 stores can be built.

PRICE ON BOTH $100,000.

ONLY $25,000 CASH. CALL A. R. COLLINS.

FRANK H. LANG & SON,

40 E. DEARBORN-ST. RANDOLPH 7600.

SAVE $500

On Tale and Wentworth-avs. between 75th and 76th-sts. 15 2- and 3-flat brks. and stucco, are in course of construction. Bldgs. are octagon, battered and straight front sun parlors, fireplaces, oak trim, tile baths, tile vestibule, etc. When completed will sell for $15,750 to $16,000; $500 reduction if rental NOW. $3,500 to $4,000 cash, balance no more than RENT.

CHAS. J. ALLARD & CO.,

7624 Cottage Grove-av. Vincennes 9500.

6 APARTMENT BUY.

PRICE $29,500.

Cash $10,000; near L. bus and surface; 1 block from Washington pk.; rental can be increased; 6 rms. and bath; fine car brick garage; building in excellent condition.

P. C. ZIMMER & CO.,

1453 E. 67th-st. Fairfax 7100-1.

NEW SIX APARTMENT.

South Shore; 4 rms. tile baths; showers; English basem.; pressed brick garages; 1st mtge. $21,000 at 6% due 4 yrs. Rent $4,200. Clyde-av. nr. 70th-st. Make offer. Quick action necessary.

McKEY & POAGUE, INC.,

Excellent Agents.

1172 E. 63d-st. (Hermansen.) H. P. 6100.

2 FLAT, SOUTH SHORE.

5 and 6 rms., octagon sun parlor, 32 ft. ground, tile vestibule, oak trim, sliding doors, nr. 2 surf. lines; 2 blks. to I. C.; nr. lake and So. Shore Country Club; less than 1 yr. old; real fine job. Address S 57, Tribune.

4 FLAT—E. OF COTTAGE GR.

3-6 rms.; st. ht.; p. br. front; rental about $3,600; nr. $20,000; cash $7,000.

SUN PARLOR BUNGALOW.

3 rms.; furnace heat; tile bath; buffets, bookcases; large lot; only $6,750; cash $1,000.

Albert W. Saunders & Co.,

500 E. 63d-st. Wentworth 2103-04.

Open evenings and Sundays.

SO. SHORE 2 APT.

This is a buy. 5 and 5 rms.; 2 c. bk. gar. Located 2 blks. to I. C., through route cars. Owner will sell at once and act quick. Price $14,- 500. Terms.

SO. SHORE 3 APT.

All 6 rooms; 3 c. bk. gar. N. of 71st-st. 1½ blks. to L. & I. station; lot 35x125 ft.; price $32,500; cash, $15,000.

GEO. C. BOUR & CO.,

Cor. 71st and Jeffery. Mid. 0877.

18 APARTMENTS

Beautiful red brick terra cotta trim bldg.; contains 6-5 rm and 12-4 rm. apts., all with sun parlors; also janitor's flat. Bldg. 6 yrs. old; very modern; Kenwanee boiler; moderate rentals.

Mtg. $95,000, Price $125,000

OWNER WILL ACCEPT $15,000. CASH AND TRADE.

FRANK H. LANG & SON,

40 N. DEARBORN-ST. RANDOLPH 7600.

NEW SIX APT.

South Shore; 4 rms., tile baths, showers; Eng. base; press brick garages. 1st mtge. $27,000; 6%, 4 yrs. Rent $6,120. Clyde-av. nr. 70th-st. Make offer. Quick action necessary.

McKEY & POAGUE, INC.,

Exclusive Agents.

1173 E. 63d-st. Hyde Park 8100.

5½ TIMES.

On Michigan-av. nr. 51st-st. 6 large apts. of 2-6 and 4-7 rms.; 2 baths; on large lot, 67x165; rents low. $8,000 per year; mtge. $30,000, 6%, due in 4 yrs., with small payments. Owner leaving city, must sacrifice at $44,000.

FRIEDMAN BROS., Excl. Agts.

127 N. Dearborn-st. Tel. State 1058.

6 APT., HYDE PARK-BLVD.

Near 53d-st. and Ill. Cent.; modern apts., 6 rms., 2 baths, sun par. apts.; rent for $150 per mo. Also garages in rear. Poss. 1 apt.

PRICE $75,000. $25,000 CASH REQUIRED.

FRANK H. LANG & SON,

40 N. DEARBORN-ST. RANDOLPH 7600.

COURT SALE OF 3 APT.

The 3 apt. brick building, 5461 Drexel-av., will be sold by Master in Chancery at 10 a. m. on Wednesday, May 14, 1924. Real Estate Board, 57 W. Monroe. Building has 3 rms. and sun parlors. Fireplaces, private rear porches; 3 rooms, bath, and gas range. Information call R. T. PETERSON, Hyde Park 4729, 8 to 11 a. m.

Chatham Fields District.

6 apt., Chatham Fields corner bldg.; can be bought today for $47,000.

8 apt., 6-4 rms., 2-5 rms., all sun parlor; 7710-at., near Cottage Grove; price $53,000. 7 apt., Park Manor; 4-5 rms. and sun parlors; real snap at $62,500.

GRATTON REAL ESTATE,

Hyde Park 0705. 7857 Cottage Grove.

4 ROOMS, SUN PARLOR

6 FLAT, HYDE PARK.

$34,000 buys 7 yr. old 6 flat bldg. Rents low. Room for 4 cars. $15,000 cash. MR. SEIFERT.

CARL F. SCHENDORF & BOENICKE.

1533 E. 53d-st. Dorchester 6200.

NEW UP TO DATE 2 FLATS.

7724-28 East End-av. Built in tubs, pedestal lavatory, showers, side lights in living rms., glazed and screened rear porches. Priced low for quick sale. Open all day Sunday.

GLATT & PRICE,

6827 Stony Island. Dorchester 8800.

WONDERFUL BARGAIN.

SPECIALLY CHOICE 2 FLAT—$16,500.

CORR. 30 FT. LOT—2 CAR BRICK GARAGE.

Vicinity—at. 75th-st. 5 rms. and sun parlors; steam; fireplace; buffet; 4 apts. of 1st flat; rare find. Will sell quick. [Swanstrom.] TAKKEN, 6948 Stony Island-av. H. 0456.

SPECULATORS.

I have a 30 apt. bldg., 2 blocks from South Shore Country Club, which I will make a quick deal with part that means business. Building is 100% rented.

ROOM 808,

127 N. DEARBORN-ST.

TEL. STATE 1058.

WILL SACRIFICE

Nearly new modern So. Shore apt., unusual construction, fine location; must have at least $30,000 cash. Owner to buy. If able to handle, investigate at once.

RAYMOND W. GEAR,

Suite 1632. 105 W. Monroe—La Salle.

SOUTH PARK-AV. 18 APT.

Valuable corner, 75x147, fronting Washington Park; 4, 5, 6 rooms. Rents $16,000 yr. Price $80,000; $25,000 cash.

W. K. YOUNG & BRO.,

5500 Michigan-av. [Swan.]

FOR SALE—SOUTH SHORE 3 APARTment; six rooms and bath in English basement; living and dining rooms in front; built one year. Three garages. Fifty-foot lot. Rent $915 each month on entire apartment. Terms $12,000 cash. Attractive price. J. L. HESS. Midway 0050.

A FINE INVESTMENT.

Splendid stone front bldg. 25 ft. vacant gde: dble parage; oil htg. plant; 56 rms. 1, 2 and 3 rms. furn. for suites; yielding income at present $2,000 per mo. facing Chicago University grounds; $15,000 cash will handle. Address S 213, Tribune.

SPECULATORS,

ATTENTION!

$35,000 cash buys 2 new bldgs.; 68 apts.; well financed; South Shore district. Address S 147, Tribune. ADOLPH MAYER & CO.

SO. SHORE 3 APT.

Owner must sell 6 large rms., 2 baths, sun parl. and slpg. pch., liv. rm. and din. rms. in rear; garage; $3,500 down, bal. mo. Call Nelson, with MR. CALHOUN Westwood 2103. Open Sunday.

FOR SALE—4 FLAT. SACRIFICE BY OWNER, 5816-18 Calumet-av.; 2-5s and 4-6s, mod., brk. and stone, hardwood throughout, Kewanee boiler, lg. priv. porches, metal weather strips, 4 car brick garage; income $6,000; price $23,000. Owner, 5818 Calumet. Normal 3547.

SIX APARTMENT.

FOR SALE—NEW WOODLAWN COURT. cor. bldg. of 2 and 3 rm. apts. in-a-door beds; price reduced to $180,000; cash $55,- 000; rental over $21,000. See this at once. GERTNER, ROBERTS, GLAB & CO., 617 Fairfax 4400.

FOR SALE—COLORED. LOOK THESE OVER. 3 flats, 5 and 6 rms., price.....$16,500 2 flat, 5 and 6 rms., price..... 7,000 2 flat, 4-5 and 8 rooms, price..... 13,000 2 flat, 4-5 and 8 rooms, price..... 13,000 H. J. DEVINE & CO., 824 E. 47th-st.

OWNER SAYS SELL.

6 flat, Hamilton Pk., 4-5 rms., 2 car garage; rents $6,000; cash $7,500; pr. $35,000. Daniel Walker Co. Fair. 5457

COLORED TENANTS.

For Sale—12 flat, 4 times rent; large flats, 5 rms. nine 5s; fine repair; rents $13,400. Price $8,000.

DRAPER & KRAMER, INC., EXCL. AGTS. 25 N. Dearborn-st. Central 5850.

TO COLORED.

Grand-blvd., nr. 43d-st. L. 6 flat brick, 6-7 rooms; modern; detached on all sides; rental value $10,000 per yr.; price $43,000; cash $7,500, bal. to suit. Address B 528, Tribune.

A REAL BARGAIN.

12 flat in S. Shore, $20,000 will handle right; consider 6 or 8 in exchange.

H. C. WILDEMAN & CO., 135 E. 75th-st. Stewart 0090.

NEW 2 FLAT,

5-6 rooms, A. P. slp. pch., large, light rms., hr. owner, 7715 Cornell-av. or ph. Keystone 1544.

$60,000 WILL BUY

12 flat with sun parlor; $25,000 cash; western part boy; 4 rooms, corner, 71st and St. Lawrence-av. Address S B 548, Tribune.

FOR SALE—3 FLAT, 6528-26 KIMBARK-AV.; 3-5 rms. and bath; possession all apts. this wk. only; cash $20,000.

CHAS. G. HICKS & CO., Exclusive Agts. Franklin 1420. Mr. Le Gatz.

FOR SALE—2 APT. SO. SHORE BARG. price $28,500; $10,000 cash; nr. Jackson Park; 5 rms. and bath. Owner, 2 car brick garage, glazed-in slp. pch. Act quick. Hyde Park 0691.

2 Flat, 7822 East End-av.

Owner sick; must sell beast, 1 yr. old sun par. bldg.; glazed s. p. 2 rms. each; rent $2,000; cost $2,500; sacrifice, $18,000; 2 E rms.

FOR SALE — HAMILTON PK. DISTRICT. high grade 6 flat bldg., str. ht. modern; rents $6,000; price $45,000; terms. Address S 214, Tribune.

FOR SALE—HIGH GRADE 4 FLAT ON SACON & THAYER, 700 W. 69th. West 2422.

FOR SALE—RHODES-AV., NR. 65TH-P.-2 flat brick, 5-6 rms., 2 baths. $10,000 cash will handle. Owner, 6738 Stewart-av.

FOR SALE—MOST MODERN 37 APT. EXcellent location; well financed; $35,000 cash; act quick; co-operation of brokers solicited. Address P E 172, Tribune.

FOR SALE—WOODLAWN 30 APT. CORNER; rent $23,466; price $135,000; consider $60,000 and trade. Fairfax 3520.

FOR SALE—HIGHLANDS 3 FLAT, 7 rms. and bath; $10,000 will handle. 7831 Jackson-st.

FOR SALE—2 FLATS, 4-4 RMS. BRK. RENT. $1,200 yr. $12,000; terms. 3218 E. 81th-st.

FOR SALE—2 FLATS, STONE FRT., 6 R. EACH; $2,000 cash will handle. Owner, 6238 Princeton-av. 2d.

$15,000. Stat. 5371.

FOR SALE—6 FLAT, FRAME BLDG., MOD- ern; easy terms. 5458 Maryland-av.

REAL ESTATE FOR SALE.
APARTMENTS—SOUTH SIDE.

2 FLAT—WOODLAWN.

5 & 6 rms.; st. ht.; rental over $3,000; price $18,500; near Cottage Grove.

3 FLAT—E. OF COTTAGE GR.

3-6 rms.; st. ht.; p. br. front; rental about $3,600; nr. $20,000; cash $7,000.

SUN PARLOR BUNGALOW.

3 rms.; furnace heat; tile bath; buffets, bookcases; large lot; only $6,750; cash $1,000.

Albert W. Saunders & Co.,

500 E. 63d-st. Wentworth 2103-04.

Open evenings and Sundays.

SO. SHORE 2 APT.

This is a buy. 5 and 5 rms.; 2 c. bk. gar. Located 2 blks. to I. C., through route cars. Owner will sell at once and act quick. Price $14,- 500. Terms.

SO. SHORE 3 APT.

All 6 rooms; 3 c. bk. gar. N. of 71st-st. 1½ blks. to L. & I. station; lot 35x125 ft.; price $32,500; cash, $15,000.

GEO. C. BOUR & CO.,

Cor. 71st and Jeffery. Mid. 0877.

18 APARTMENTS

Beautiful red brick terra cotta trim bldg.; contains 6-5 rm and 12-4 rm. apts., all with sun parlors; also janitor's flat. Bldg. 6 yrs. old; very modern; Kenwanee boiler; moderate rentals.

Mtg. $95,000, Price $125,000

OWNER WILL ACCEPT $15,000. CASH AND TRADE.

FRANK H. LANG & SON,

40 N. DEARBORN-ST. RANDOLPH 7600.

NEW SIX APT.

South Shore; 4 rms., tile baths, showers; Eng. base; press brick garages. 1st mtge. $27,000; 6%, 4 yrs. Rent $6,120. Clyde-av. nr. 70th-st. Make offer. Quick action necessary.

McKEY & POAGUE, INC.,

Exclusive Agents.

1173 E. 63d-st. Hyde Park 8100.

5½ TIMES.

On Michigan-av. nr. 51st-st. 6 large apts. of 2-6 and 4-7 rms.; 2 baths; on large lot, 67x165; rents low. $8,000 per year; mtge. $30,000, 6%, due in 4 yrs., with small payments. Owner leaving city, must sacrifice at $44,000.

FRIEDMAN BROS., Excl. Agts.

127 N. Dearborn-st. Tel. State 1058.

6 APT., HYDE PARK-BLVD.

Near 53d-st. and Ill. Cent.; modern apts., 6 rms., 2 baths, sun par. apts.; rent for $150 per mo. Also garages in rear. Poss. 1 apt.

PRICE $75,000. $25,000 CASH REQUIRED.

FRANK H. LANG & SON,

40 N. DEARBORN-ST. RANDOLPH 7600.

COURT SALE OF 3 APT.

The 3 apt. brick building, 5461 Drexel-av., will be sold by Master in Chancery at 10 a. m. on Wednesday, May 14, 1924. Real Estate Board, 57 W. Monroe. Building has 3 rms. and sun parlors. Fireplaces, private rear porches; 3 rooms, bath, and gas range. Information call R. T. PETERSON, Hyde Park 4729, 8 to 11 a. m.

Chatham Fields District.

6 apt., Chatham Fields corner bldg.; can be bought today for $47,000.

8 apt., 6-4 rms., 2-5 rms., all sun parlor; 7710-at., near Cottage Grove; price $53,000. 7 apt., Park Manor; 4-5 rms. and sun parlors; real snap at $62,500.

GRATTON REAL ESTATE,

Hyde Park 0705. 7857 Cottage Grove.

4 ROOMS, SUN PARLOR

6 FLAT, HYDE PARK.

$34,000 buys 7 yr. old 6 flat bldg. Rents low. Room for 4 cars. $15,000 cash. MR. SEIFERT.

CARL F. SCHENDORF & BOENICKE.

1533 E. 53d-st. Dorchester 6200.

NEW UP TO DATE 2 FLATS.

7724-28 East End-av. Built in tubs, pedestal lavatory, showers, side lights in living rms., glazed and screened rear porches. Priced low for quick sale. Open all day Sunday.

GLATT & PRICE,

6827 Stony Island. Dorchester 8800.

WONDERFUL BARGAIN.

SPECIALLY CHOICE 2 FLAT—$16,500.

CORR. 30 FT. LOT—2 CAR BRICK GARAGE.

Vicinity—at. 75th-st. 5 rms. and sun parlors; steam; fireplace; buffet; 4 apts. of 1st flat; rare find. Will sell quick. [Swanstrom.] TAKKEN, 6948 Stony Island-av. H. 0456.

SPECULATORS.

I have a 30 apt. bldg., 2 blocks from South Shore Country Club, which I will make a quick deal with part that means business. Building is 100% rented.

ROOM 808,

127 N. DEARBORN-ST.

TEL. STATE 1058.

WILL SACRIFICE

Nearly new modern So. Shore apt., unusual construction, fine location; must have at least $30,000 cash. Owner to buy. If able to handle, investigate at once.

RAYMOND W. GEAR,

Suite 1632. 105 W. Monroe—La Salle.

SOUTH PARK-AV. 18 APT.

Valuable corner, 75x147, fronting Washington Park; 4, 5, 6 rooms. Rents $16,000 yr. Price $80,000; $25,000 cash.

W. K. YOUNG & BRO.,

5500 Michigan-av. [Swan.]

FOR SALE—SOUTH SHORE 3 APARTment; six rooms and bath in English basement; living and dining rooms in front; built one year. Three garages. Fifty-foot lot. Rent $915 each month on entire apartment. Terms $12,000 cash. Attractive price. J. L. HESS. Midway 0050.

A FINE INVESTMENT.

Splendid stone front bldg. 25 ft. vacant gde: dble parage; oil htg. plant; 56 rms. 1, 2 and 3 rms. furn. for suites; yielding income at present $2,000 per mo. facing Chicago University grounds; $15,000 cash will handle. Address S 213, Tribune.

SPECULATORS,

ATTENTION!

$35,000 cash buys 2 new bldgs.; 68 apts.; well financed; South Shore district. Address S 147, Tribune. ADOLPH MAYER & CO.

SO. SHORE 3 APT.

Owner must sell 6 large rms., 2 baths, sun parl. and slpg. pch., liv. rm. and din. rms. in rear; garage; $3,500 down, bal. mo. Call Nelson, with MR. CALHOUN Westwood 2103. Open Sunday.

FOR SALE—4 FLAT. SACRIFICE BY OWNER, 5816-18 Calumet-av.; 2-5s and 4-6s, mod., brk. and stone, hardwood throughout, Kewanee boiler, lg. priv. porches, metal weather strips, 4 car brick garage; income $6,000; price $23,000. Owner, 5818 Calumet. Normal 3547.

SIX APARTMENT.

FOR SALE—NEW WOODLAWN COURT. cor. bldg. of 2 and 3 rm. apts. in-a-door beds; price reduced to $180,000; cash $55,- 000; rental over $21,000. See this at once. GERTNER, ROBERTS, GLAB & CO., 617 Fairfax 4400.

FOR SALE—COLORED. LOOK THESE OVER. 3 flats, 5 and 6 rms., price.....$16,500 2 flat, 5 and 6 rms., price..... 7,000 2 flat, 4-5 and 8 rooms, price..... 13,000 2 flat, 4-5 and 8 rooms, price..... 13,000 H. J. DEVINE & CO., 824 E. 47th-st.

OWNER SAYS SELL.

6 flat, Hamilton Pk., 4-5 rms., 2 car garage; rents $6,000; cash $7,500; pr. $35,000. Daniel Walker Co. Fair. 5457

COLORED TENANTS.

For Sale—12 flat, 4 times rent; large flats, 5 rms. nine 5s; fine repair; rents $13,400. Price $8,000.

DRAPER & KRAMER, INC., EXCL. AGTS. 25 N. Dearborn-st. Central 5850.

TO COLORED.

Grand-blvd., nr. 43d-st. L. 6 flat brick, 6-7 rooms; modern; detached on all sides; rental value $10,000 per yr.; price $43,000; cash $7,500, bal. to suit. Address B 528, Tribune.

A REAL BARGAIN.

12 flat in S. Shore, $20,000 will handle right; consider 6 or 8 in exchange.

H. C. WILDEMAN & CO., 135 E. 75th-st. Stewart 0090.

NEW 2 FLAT,

5-6 rooms, A. P. slp. pch., large, light rms., hr. owner, 7715 Cornell-av. or ph. Keystone 1544.

$60,000 WILL BUY

12 flat with sun parlor; $25,000 cash; western part boy; 4 rooms, corner, 71st and St. Lawrence-av. Address S B 548, Tribune.

FOR SALE—3 FLAT, 6528-26 KIMBARK-AV.; 3-5 rms. and bath; possession all apts. this wk. only; cash $20,000.

CHAS. G. HICKS & CO., Exclusive Agts. Franklin 1420. Mr. Le Gatz.

FOR SALE—2 APT. SO. SHORE BARG. price $28,500; $10,000 cash; nr. Jackson Park; 5 rms. and bath. Owner, 2 car brick garage, glazed-in slp. pch. Act quick. Hyde Park 0691.

2 Flat, 7822 East End-av.

Owner sick; must sell beast, 1 yr. old sun par. bldg.; glazed s. p. 2 rms. each; rent $2,000; cost $2,500; sacrifice, $18,000; 2 E rms.

FOR SALE — HAMILTON PK. DISTRICT. high grade 6 flat bldg., str. ht. modern; rents $6,000; price $45,000; terms. Address S 214, Tribune.

FOR SALE—HIGH GRADE 4 FLAT ON SACON & THAYER, 700 W. 69th. West 2422.

FOR SALE—RHODES-AV., NR. 65TH-P.-2 flat brick, 5-6 rms., 2 baths. $10,000 cash will handle. Owner, 6738 Stewart-av.

FOR SALE—MOST MODERN 37 APT. EXcellent location; well financed; $35,000 cash; act quick; co-operation of brokers solicited. Address P E 172, Tribune.

REAL ESTATE FOR SALE.
APARTMENTS—NORTH SIDE.

SPECIAL BARGAIN.
2 flat, N. Edgewater, $18,500; cash $10,000.
3 flat and 4 garages, N. Edgewater, $28,000; cash $7,000.
3 flat, N. Edgewater, $48,000; cash $13,000.
30 flat, s. of Sheridan-rd., $180,000; cash $30,000.
For particulars, call
Wittenborn, Corley & Fadim,
5808 Ridge-av. Ph. Ardmore 2610-2611.

ROGERS PARK 3 FLAT.
$29,000
IF SOLD THIS WEEK.
Nr. Howard L sta., new bldg., steel constr. to roof. 5 rms., sun par. and slpr. rm., immense living room; fireplace, bookcases, buffet, showers. This building is underpriced. If you know values you will buy on sight. Must have $12,000 cash. Call Sunday, 7443 N. Robey-st., or phone Shel. 8948. No brokers.

Exceptional 80 Apt. Bldg.
Containing 5s, 4s, and 3s with kitchenettes and in-a-Dor beds. The best proposition on North Shore. Income about $87,000, based on moderate rents. First mtge. $325,000 at 6½%. At least $100,000 cash needed.
Exclusive Agents:
Ryan, Ryan & Ryan Realty Co.
Sheldrake 5151. 1646 Howard-st.

NEW SIX FLAT.
6 5's on 60 ft. lot near elevated and surface cars, sun porches, at porches and 3 car brick garage, all rented, must see this week. Price reduced, $20,000 cash; for particulars see J. B. Nelson.
H. O. STONE & CO.,
Edgewater 1700. 1111 Lawrence-av.

6 APT. BRK. FRONT,
$36,000—$8,000 CASH.
FIRST MTG. $20,000. 5 YRS. NO PAYMT.
6 rm. apts.; lot 50x150; near Sheridan-rd., about 4000 north; 2 blocks to L. Brokers keep away.
ATLAS REALTY CO.,
3810 Broadway, Room 8. Lake View 1715.

FIFTEEN APT. BLDG.
Corner, about 6 times rental. Wilson-av. district, 72 rms., 31 rms. furnished, fine location for rooming house. $27,000 cash buys equity. [Michael.]
H. O. STONE & CO.,
Edgr. 1700. 1111 Lawrence-av.

ADDISON AND JANSSEN,
Southwest cor., 18 apt., 6 yrs. old, sun parlors, fireplaces, bookcases, latest improvements; big lot; rent $17,000. [Mr. Singer.]
COOK & MATHESON,
1046 Wilson-av. Ardmore 1810.

ROGERS PARK 12 APT.
Cor. bldg., 4 and 5 rms., in excellent condition; 2 blks. from lake, in Loyola district. See this property once, $40,000 cash required. No phone information.
A. D. QUAN & CO.,
6464 Sheridan-rd.

Edgewater 9 Apt. Bargain.
5 and 4 rms., s. p., fireplaces, bookcases; large lot; price $58,000; cash $20,000. [Call Mr. Wall.]
COOK & MATHESON,
1046 Wilson-av. Ardmore 1810.

HIGH GRADE 3 APT.
Will sell or exchange for vacant property. Six rms., 2 baths, sun parlor, sleeping porch. Exclusive agents.
Ryan, Ryan & Ryan Realty Co.
Sheldrake 5151. 1646 Howard-st.

CASH—CASH—12 APT.
Want $25,000 quick. Must sell Sheridan Pk. cor., classy property, class location, fine condition. Will consider exchange; very owner will be proud of. Net price to investors or brokers; no comm. Address T E 250, Tribune.

2 FLAT BARGAIN.
$27,000. 2 flat, $21,000.
Brick, 5, 6, 6 rms.; furn. and stove bts.; 2 car brick garage; mtge. $8,000; rental low $2,500; rental low at $2,160; to inspect call [Chambers].
E. E. STULTS REALTY CO.,
1901 Montrose-av. Wedl. 6230.

BUILDER'S SACRIFICE.
Beau. new 36 apt. overlooking lake and Gold Coast. Need $50,000 cash. Buy from builder and make big profit.
J. C. LASSEN & CO.,
561 Diversey-pkwy. 24 fl. Div. 3317-18.

12 APT., HIGH GRADE.
5-6-7 rms., 2 baths, all tile, brkfst. rm. serv., 1 to lake, Buckingham district, 2 on north shore. Further particulars:
GUBBINS & McDONNELL,
6505 Sheridan-rd. Sheldrake 5300.

6 APT. SUN PARLOR,
$45,000—$12,000 CASH.
WILSON-AV. DIST.—6-5 RM. APTS.
ATLAS REALTY CO.
3810 Broadway, Room 8. Lake View 1715.

NEW 2 APT.—HOWARD 'L.'
5-5, unusually large daylight rooms; h. w. heat; porch front. Reasonable terms. 1918 Birchwood-av.

3 FLAT, KENMORE-AV.
Pr., $21,000! Cash, $10,000.
ATLAS REALTY,
3810 Broadway, Room 8. Lake View 1715.

6 FLAT DOUBLE SUN PAR.
5 CAR BRICK GARAGE; WIDE LOT.
INC. $10,000; $20,000 DOWN.
ATLAS REALTY CO.
3810 Broadway, Room 8. Lake View 1715.

WILL SACRIFICE
Sun parlor 6 apt., 2 baths and slpg. porch.; east of Sheridan-rd., on 60 ft. lot; best Buena-Wilson district. Owner leaving city.
NEUHAUS, 1124 Thorndale. Ardmore 2737.

BEAU. 24 APT., $105,000.
Modern; less than 6 times rent. A sacrifice; $40,000 cash; bal. 1st mtg. See this. Owner, 561 Diversey-pkwy., 24 fl. Div. 3317-18.

BRAND NEW 12 APT.
Corner bldg., sun parlor, 4 rms., in-a-dor beds, extra large rms.; all light; nr. Howard-st. subway. Trade for income property or other bargains. Mr. Wayland. Sheldrake 6380.

OWNER MUST SELL
6 apt., s. par., garages, in Edgewater, near lake and L; price $60,000; cash $17,000. RIDGELY REALTY CO., 6464 Sheridan-rd. Sheridan 1125.

ROGERS PARK 3 APT.
6 rms. and sleep. porches; 2 garages; nr. lake; small cash payment; pr. $37,500. HUBBARD, PERINO, 6767 Sheridan-rd. Rog. Park 1127.

FOR SALE—A VERY HIGH CLASS 18 APT. building in best residential section; 2 blks. from lake and transportation, at a very reasonable price; $30,000 cash will handle. SAMUEL SHULCHER, Rm. 607 Ashland Blk. State 6307-8.

FOR SALE—MY NINE RM. IN NEW 2 APT. with 3 baths and sleeping porch; reasonable; family must leave in 4 wks. apt. to rent and gas, apt. in base. It's hot water ht. and has new hot water heater. Come and see it at 6418 N. Washtenaw, owner, State 3371.

NEW 42 APT. BLDG.
Lot 133x200, wide court, 4-5 rms.; rent $75 to $100; 1st mtg. $150,000; best buy on S. Banne & Vanderkoi. 5605 N. Clark-st.

NEW 2 FLAT BY OWNER.
Three flats with sun parlors; Beacon-st. nr. Sunnyside; lot 40x150; 5 and 6 rms.; flat vacant; purchaser can have $24,000; cash req. $10,000. Address S F 223, Tribune.

3 FLAT BARGAIN.
2610 Magnolia, nr. Wrightwood 3, 6, 6 rooms, mod. plumbing; rents $140; lot 30 feet. Price $11,000; call Sunday.

2 FLAT BARGAIN.
5-5 rms.; h. w. heat; glazed porches; apron sink, and showers; 1 blk. Catholic church. 1733-35 Gregory-st.

CHOICE NEW 2 APT.
Artesian, near Devon; h. w. ht.; 2 car br. garage; special price $7,500 cash req.
—BANNE & VANDERKOI, 2466 Devon-av.

NEW SIX FLAT.
$15,000 cash will buy a dandy new bldg., 5 rms., sun prls., slp. por., 4 car gar. Call Sunnyside 5700.

FOR SALE—FLAT BRICK, 4 RMS. EACH; steam heat, best North Side location; exc. trans.; price $32,500; only $10,000 cash. Address T 249, Tribune.

BARGAIN THREE FLAT.
4020 N. Winchester; three 6 rms. S. P.; S. P. cash $10,000. Inspection 1 to 4 p. m. Owner.

BARGAIN 12 FLAT.
12 4. cor. bldg.; near Argyle L; rent $11,200; price $73,000; cash $15,000; will trade for vacant. Address A 262, Tribune.

FOR SALE—SEE US FOR APARTMENTS vacant and house bargains; in Rogers Park and Evanston. McKillip, 6604 Glenwood-av. Morse elev. sta.

FOR SALE — NEW 12 APT. AT 6 TIMES rent; only $15,000 cash; Wilson-av. cor. of Robey-st.; 6 rms., rent $10,025; mtg. $35,000. Address P K 67, Tribune.

FOR SALE—AINSLIE-ST. 6 APT. BLDG., 4 str., 3 rms. per apt., 2 baths, 60 ft. lot; price $63,000; cash necessary $20,000. Address S F 210, Tribune.

FOR SALE—VERY FINE 8 APT. BLDG., NR. lake, 6 and 7 rms., 2 baths, 3 garages; rent, all vac. $14,500; price $85,000. Address P L 345, Tribune.

FOR SALE — PRICE $37,000; INCOME $5,100. 1125 Belden-av. 10 flats, 1 store, store 3 rms., rent $60; Simms, 2022 Osgood-st. Ph. Diversey 3851.

FOR SALE—7 FLATS, $12,500; 3501 Sheffield-av.; 2 brick, 2 frame, 1 stone; 6 and 5 rooms; rent $1,860. Owner, 3307 Osgood-st. 3d fl.

FOR SALE—COR. 18 APT. SUN PARLORS, 10 times low rental; Nav. L or steam; $25,000 cash. 4851 N. Robey-st. Sun. 4151.

FOR SALE—EXCEL. 12 FLATS, ON 57 FT. cor. on Diversey, west of Clark; invest. and transfer. Dir. 3784 Edmonds-ct.

FOR SALE—1514 BYRON-ST.; NEW 6 APT., 5 car gar.; 1st mtg. $35,000; pr. $50,000. For insp. call Keystone 2850.

FOR SALE—NEAR $4,000; NEW 2 APT., 3 car garage; Devon-Western district; price $15,500. Address T D 48, Tribune.

FOR SALE—FLAT, 4716 LOC. AND 3 rooms; $22,000 cash real bars. 4432 Malden. 24 apt. Edgr. 8761.

FOR SALE—2 APT. & 1 STORE; 6, 6, 6 rms. Nr. Howard-st. Lot 24x125. Cash $6,000; excl. lot. Cash Warne-av.

REAL ESTATE FOR SALE.
APARTMENTS—NORTH SIDE.

HANDSOME MODERN BLDG.
Prominent and valuable cor., 120x123 in the high class residential section.
New, modern English basement, semi-fireproof bldg., 3 and 5 rooms. Best system of plumbing, heating, and lighting. Costly interior finish and decorations. Leased for $36,000 year.
Price $200,000; $50,000 cash.
Loans runs for 6½ years.
W. K. YOUNG & BRO.,
140 S. Dearborn-st. [Grip.]

APARTMENTS—N. W. SIDE.
2 Flats—Brick; $1,000 Cash.
Near Austin-blvd. and North-av.; 5 and 5 rooms; individual heating plants; street and alley paving paid.
Only a Few Left for Spring Delivery.
Act quick. Open evenings and Sundays.
MILLS & SONS,
5944 North-av., Branch No. 1, Belmont 1501.

SPECIAL BARGAINS.
4 flat bldg., n. w. cor. Wrightwood and Harding; price $32,500.
2 flat, Harding-av. at Schubert-av., facing park; price $17,500.
These are new bldgs. and specially priced for quick sale; small payment down, bal. easy terms.
F. S. KUNKEL & CO.,
2626 Milwaukee-av. Spaulding 6000.

3 Apt. Bldg., Irving Park.
First class brick bldg., containing 3 5-rm. flats; all oak trim; tile bath, etc.; hot water and stove hts.; 37½ ft. lot; conv. to shops, schools, 2 car lines and N. W. R. R. sta. Price right at $22,000; cash req. $8,500. You should see this property.
CUNNINGHAM & LEMPER.
2980 Monticello-av. Irving 1296.
Member Northwest Realty Association.

INVESTIGATE TODAY.
New 2 5-rms., separate heated, $15,500. Modern 2 7-rms., Loran So., $14,500.
New 2 6-rms., steam ht., $18,500.
New 4 5-rm., beautiful bldg., $32,500.
2 4s and 2 5s, corner bldg., $33,000.
All in good locations; convenient to transp. Reas. cash to handle. Open today.
C. A. Johnson & E. Co., 3121 Milwaukee-av.

A SNAP.
Owner forced to sacrifice beaut. new 4 apt. at 4314-6 Sacramento-av.; five rms., sun parls. and slpg. porches; 2 car gar.; bldg. must be seen to be appreciated; reas. cash will handle. HEINE, 5748 Irving Pk., or 4400 Lawrence-av.

LOGAN-BLVD. BARGAIN.
$8,000 DOWN.
2 high grade apts. and garage; lot 40x125; h. w. ht.; price [special] $20,500. F. S. KUNKEL & CO., 2626 Milwaukee-av. Spaulding 6000.

2 FLATS—JEFFERSON PARK.
In new Milwaukee-av. extension, brick bldgs., 5 rm. apts., just completed, 2 st. heat plants, fireplaces, buffets, sln. pchs., hardwood floors; price $45,000 to $5,000 cash. 5650 to 58 N. Mason-av. Builder on prem. Friedman, Albany 6144.

FOR SALE—MODERN WELL BUILT 5 AND 5 rm. brk. bldg., 22x56; oak fl., birch fin.; 2 furn., light basement, South front; lot 34x125 ft.; 2 car brick garage; located 2 blks. from three car lines; monthly rentals $126; only $5,500 cash, bal. terms. Price $15,200; an unusual opportunity. Phone Albany 4355, 5201 Fullerton-av.

FOR SALE—NEED MONEY BADLY. WILL sacrifice brick two-flat, 5-6 rooms; two furnaces, in Austin-av. north of Addison, for $13,500. Only $6,000 cash required. Call at our office Sunday, or Monday evening. Sane Automobile; waiting. COLLINS & COLLINS, 3453¼ N. Crawford-av. Telephone Keystone 4342.

FOR SALE—MODERN 3 FLAT BLDG. ALL flats have ¼ rms. and slpg. porchs. 3 car brick gar.; located in best section of Portage Park; close to schools, park, trans., and shopping district; price $26,000; only $10,000 cash.
RALPH H. BEESLEY & CO.,
4219 Irving Park-blvd.

3623-3625 ARTESIAN-AV.
Unusual 4 apt. brick, nearly complete; builder must sell at once. Choice fixtures; situated, overlooking new City Golf course; open for inspection. BROOMELL BROS., 111 W. Washington-st. Main 1166.

FOR SALE—WELL BUILT MODERN BRK bldg., 6 and 6, with 5 rm. fl. on ground fl.; oak fin.; lot 48x125 [3 car gar.]; monthly rentals $175; cash $5,000; bal. terms. Price $17,500. Sale due to closing of estate by owner. 5201 Fullerton-av. Albany 4355.

LOOK, READ, ACT.
New 2 flat, 5-6 rms.; 2 fur.; pvd. st.; good trans.; oak firs. and trim; price $11,750; cash $3,500; E Z terms; other good buys. Dahl-strom & Co., 3 N. Clerco-st. Haymarket 2100.

FOR SALE—2 FLAT BRICK; 5 AND 5 RMS.; glazed rear porches; H. W. Ht.; mod. plumbing; steam trans. Price $16,000; $5,500 cash.
WENDLAND & STAHL,
3000 Irving Park-blvd.

LOGAN SQUARE.
3431 MEDILL-AV.
Flat, 2 6s, h. w. ht.; lot 37½x125; modern; must be sold in 3 days. Call owner, Spaulding 6052.

2 FLAT BRICK.
1¼ yrs. old, 5 rms. each, 2 car garage, stm. ht.; very fancy; rents $2,100; price $20,500; cash bal. easy terms. Owner on premises Sunday, 3134 Eastwood-av.

5, 4, AND 5 RM. APTS.
New bldg., $70, $80, and $90; concession. For appointment call Mr. Kaplan.
KAPLAN & CO.,
3229 Montrose-av. Juniper 0139.

HIGH GRADE 2 APT.
2622 Argyle-st., nr. Rockwell "L" station; 3 car brick gar.; price $19,000. Call Sunday.

FOR SALE—LOGAN SQ. 6 FLAT BLDG., 1¼ yrs. old; 6 rms. and slpg. porch each; 2 and 4 rms. base. 2 flat, fr., rear. 6 rm. flats, 1 car brk. gar. Lot 50x186. Cash, $25,000. BRUNS & CO., 3224 Halsted-st.

FOR SALE — BY OWNER. NEW 2 FLAT brick, 5 and 5; h. w. ht., sun parlor, sleeping porches; oak trim; 2 car gar.; price $17,500; cash $5,000. 3633 N. Bernard-st., near Addison.

FOR SALE—2 STORY BRICK PRACTICAL new; 4 and 5 rooms; buffets, fireplace, oak trim throughout; 2 furnaces; must be seen to be appreciated; price $12,800. OWNER, 6148 Ashland.

FOR SALE—2 APT. BLDGS. JUST COMP. mod.; h. w. ht., tile wall bathrm., showers, built-in features; must be seen to be appreciated. 2949 N. Kilpatrick-av. Owner on premises.

FOR SALE—4637 N. DRAKE; 3 6S; SUN par., slp. porch, stm.; 1 car gar.; 1 blk. L; immed. poss.; price $28,500.
Corner 6 sun parlor; $15,250.
Owner, 4325 N. Kimball. Juniper 5842.

ACT QUICK.
Owner must leave for Europe, 2 flat, 2-5 rms., furnace heat; second floor vacant. 3040 N. Fairfield-av.; 2 car gar.; price $14,500.
FOR SALE—2 STORY BRICK BLDG., S. E. cor. Chicago and Calif.-av., 1 store and 2 apartments, 5 and 5 rms. each; rents $100; price $11,000; terms. Inquire 2916 Chase-av., nr. Hoyne and Milwaukee.

FOR SALE—NEW HIGH GRADE 2 FLAT, near L; 6 and 6 flat rented, $110 per mo. No Owner, 4933 N. Mozart.

FOR SALE—2 FLAT BRK., MOD., 5-5, $12,500; 2 car gar.; 2 blks. L; price and cond.; cash $4,000. OWNER, 1713 N. Parkside-av.

FOR SALE—12 APT. 4 AND 5 R., LOGAN Sq. dist.; 6 yrs. old; $2,000 cash. For smaller apply. Address S F 156, Tribune.

FOR SALE—OR EXCHANGE—2 FLAT frame; will take good vacant lot and cash. 7600 Peterson-av.

FOR SALE—BRICK 6-6 RM. FLATS; H. W. heat; $11,800. 4119 W. Grand-av.

FOR SALE—2 NEW 5 FLAT BLDGS., 24 rms. Also rent. 2308 Irving Park-blvd. Key. 5434

REAL ESTATE FOR SALE.
APARTMENTS—N. W. SIDE.

4 FLAT BRICK
$21,000
All 4 rms.; L shaped bldg.; cash, $10,000.
3 FLAT, NEW,
$27,000
Also 3 car garage; cash, $10,000.
5 RM. COTTAGE
$10,000
On 75 ft. frontage; 2 car garage; lot value $7,500; best residential street in Albany Park; cash, $5,000.
Many other bargains. Complete listings of North and N. W. sides. See us before buying.
EDW. BRODY & CO.,
3644 Lawrence-av. Irving 5724.

$2,500 CASH
Buys new 5-5 rm. res. brick 2 flat.
PRICE ONLY $13,000.
Or if you have $1,250 and a friend or relative with same amount you can buy one together; only $58 needed for monthly payments. Come in and get special proposition for joint buyers. Office open Sunday and evenings.
TUNK,
4709 Irving Park-blvd. Palisade 6600.
Portage Park National Bank Bldg.

4211 N. MARMORA-AV.
The finest 3 flat building in Portage Park! Two 6s and one 5 room; sun parlors; hot water heat; all oak finish; buffets, book cases, electric fireplaces; tiled bathrooms and vestibule; built-in tubs, pedestal lavatories, silent closets, ice boxes, and ranges; first class workmanship. The 3 and 6 room apt. leased for one yr. at $130. Price $20,000. About $6,000 cash will handle. For further information phone Owner, Humboldt 4516, Hale.

NEW 16 FLAT.
N. W. Side Biggest Bargain.
Corner bldg. just finished; reasonable rent, all rented; new blk. from 2 street car lines and 2 blks. from L; well financed; 1st mtge. $55,000; payable only $3,500 a year; annual income about $15,000; priced very low for quick sale; only $25,000 cash needed. WALTER SAMELOW & CO., Room 1340 Burham Bldg., 160 N. La Salle. Central 5827.

3 FLAT—$2,200 CASH,
bal. payable one-half of rents. Brick and frame; 5-5-5 rms.; garage; nr. L; income $1,590; only $11,000. 1114 Addison-st., 2-5 p. m.

TEN 2 FLATS.
New, modern 5 and 5 and 6, 6 and 6, and 5, 5 and 3 rooms, hot water heat, mantels, bookcases, buffets, gas stoves, iceboxes. Price $15,000 and up. Terms, $5,000 cash, bal. easy payments.
Owner, RALPH OLSEN.
Buildings at 5300 Foster-av.
Main office, 4208 Irving Pk.-blvd. Key. 5434

CORNER BARGAIN.
N. E. cor. of Washtenaw and Ainslie, 9 flats and janitor's flat; one of the finest new bldgs. in Ravenswood; rental $11,640; price $93,000; cash $29,000. For inspection call Ravenswood 9187 or
JOHNSON BROS.,
5709 W. Madison-st. Exclusive Agents.
128 N. Wells-st. State 2210.

FOR SALE—SUDDEN CHANGE IN OWNER'S plans puts this bargain on market; brick 6-5, 5-5-5, one year old; sun parlors; liv. room 16x19, others in proportion; 3 car garage; cottage on west alleys very good district; close to schools, Albany Pk.; near schools, churches, elev., and surface; 1st mtge. $12,500; 2d $6,500; both 6% int.; income $2,960; steam ht. Phone Irving 0871 Sunday, 12:30 to 2:30.

2 FLAT AND 4 FLAT BRICK.
1 block to Milwaukee, Cicero, and Irving Park; just completed; individual hot water plants, fireplaces, panel lighting; small payments; immediate possession; owner on premises. Lincoln 4578 or N. E. corner Dakin and Cornelia.

BY OWNER.
3 apt., 6 rm. sun p., slp. porch, 2 baths, 3 car hd. brick garage. A high grade building; reasonable; $15,000 cash required; may consider vacant lot on modern 7-8 room res. Residence. See Owner Sunday, 2 to 5. FRANK HUSAR, 7715 N. Marshfield-av.

Leaving City—Must Sell
my new 6-6 rm. brick in Portage Pk.; oak floors and trim; heat, fixtures complete; furnaces 2 car brick garage; paved street; near school and trans.; price $16,800; $6,000 cash. 5950 N. Central-av. Palisade 6600.

Priced for Quick Sale $16,500
2 flat brk., 6-6; 2 h. w. plants; oak floors, trim; 2 car brk. gar.; street and alley paved; nr. 3 car lines.
COMERFORD & CO., 4924 Irving Park-blvd.

FOR SALE—13 APTS., NEW, CHOICE LOCATION near Kimball L; high class. Price $98,000. Cash required $30,000. Best bargain in Albany Park; good rents. J. TINLEY, 3536 Lawrence-av. Juniper 0141. [Pearson.]

NEW 2 FLATS, $11,000.
High class modern building, 5-5 rms. each.
balance $70 per mo. and interest; excellent transportation. 4955 Melrose-st., nr. Cicero.

FOR SALE—BRICK BUNGALOW; 6 RMS.; 1 blk. s. c. cor. Patterson and Lavergne, 4, 5 rm. flats; 4 furnaces; tenants furnish own heat; 2 steam garage; rents $3,360; price $31,500; cash will sacrifice at $29,000; $10,000 cash required. W. JOERN, Humboldt 7205

$18,750.
3 flats and store, brick, steel construction. 5 and 4 rooms, stove heat, low rents, income $2,070; 2 car gar; cash $7,500. Owner. Palisade 3446.

ELEGANT 2 FLAT.
Hot water heat, 6 and 6 rms., sleep. pch., screened and glazed; shower, clothes chute; 1st floor can be apportioned. 5016 N. California-av.

FOR SALE—2 APTS., ALBANY PARK COR., 5 rms. each; 2 car garage; $10,000 cash. Owner, 4933 N. Mozart.

FOR SALE—BY OWNER, 2 STORY BRICK flat, 6-7 rms.; oak woodwork; furnace and stove ht.; 3 blks. so. of Logan-blvd.; rents $14,500; $6,000 cash. Inquire 2916 N. Albany-av. 2d. fl.

FOR SALE—BRICK 3 FLAT, 6-6-6, OAK throughout, fireplace, bookcases, buffet, stm. ht.; 3 car brick garage; 37½ ft. lot; on Kedzie, facing Humboldt Pk. WM. C. BENDER & CO., 2203 North-av.

FOR SALE—1007 N. ST. LOUIS-AV.; 2-6 R. flats, brk. mod., h. w. ht., pr. $13,500; rent $1,008; 2 yrs. old; 2 car gar.; $4,000 or two wide lot. Owner, 1914 N. Washtenaw-av. Humboldt 4082.

3 APT.—6 ROOMS.
Brick, oak trim; steel const.; nr. Rockwell burden. Dear. 1780. Rm. 601, 109 N. Dearb.

FOR SALE — TWO FLAT MODERN 7-7 rms., newly decorated. 2 car garage; beautiful location; lot 30x125; $2,500 cash, bal. monthly; income $1,200 year. 4240 PARK.

FOR SALE—OLD LEASES RENT $36,500; 1st mtg. $20,000; Fairfield-av. 3000 block; mod. cor. Apts. Fairfield-av. 3000 block. Good terms. Address B 480, Tribune.

FOR SALE—OPEN TODAY 2 TO 6; 333 SO. Albany; new 6-6 flat; h. w. ht.; 2 car gar.; owner; Address S E 213 Tribune.

FOR SALE—A BUSINESS CORNER, 25x3 125 in Calumet region, becoming booming district of Chicago. Address S G 532 Tribune.

FOR SALE—SAC. 2 FLAT AND STORE. Wentworth-332. $4,750. Vinc. 0029.

FOR SALE—3 RM. COTTAGE AND BUS. prop. 734 W. 51st-st. Blvd. 9068.

REAL ESTATE FOR SALE.
APARTMENTS—N. W. SIDE.

NEW 2 FLAT.
6-6 sun par.; stm. ht.; $16,500; cash $5,000.

NEW 9 FLAT.
3 4s and 6 3 rm. apts.; in-a-dor beds; $52,000; cash $18,000.

6 FLAT, SUN PAR.,
5 rms.; 2 car garage; large lot; steam ht.; $45,000; cash $15,000.

4 STORES, 4-5 RM. APTS.
New bldg.; stm. ht.; reas.; cash req. $25,000.

HENRY TEPE & SON,
4431 N. Keeler. Keystone 1549.

$2,500 CASH
will buy you a beaut. 2 flat brick, 5-6 rms., to sell quickly. Ph. Keystone 2900.

APARTMENTS—WEST SIDE.

2 FLAT, $10,500.
Brick 6 and 6 rms., large lot, near Crawford on Wilcox. $5,000, 1st mtg.

12 FLAT, $60,000.
$10,000 rent; $30,000 1st mtg. straight, bldg. good condition, near Congress and Springfield.
219 S. Crawford-av. Van Buren 4700.
DAVIS & WILLIAMS.

Opportunity of Lifetime.
S. W. cor. Washington and Sacramento-blvds.; 10 apts.; office; garage; double bldg.; transfer car; business both flrs.; rental low, over $10,000 yr.; should double in value 5 yrs.; sacrifice, closing estate; $55,000; $25,000 cash. W. J. BOYD, 229 Argyle-st. Argmore 0050. Co-op. brokers invited.

FOR SALE — $8,500 WITH $1,000 CASH buys 6 and 6 2 flat frame.

2 flat brick, stm. ht., 7 and 8 rms., on Washington-blvd.; price $10,000, with $2,500 cash.
BARRY McNICHOLS & CO.,
4806 W. Chicago-av. Aust. 1100.

FOR SALE—FINE LRG 2 FLAT, 7 AND 7 rms. brick; all modern improvements throughout, oak trim, furn. ht.; desirable location—close to Garfield Park. Very good 2-c. and surface transp. Exceptional opportunity. Cash only $5,000, bal. easy terms. Price $14,750. Phone Albany 4385. 5201 Fullerton-av.

BEST BUY IN CITY.
A 19 apt. bldg. for only 5 times rental; fine location; modern throughout. See us about this property at once; only $10,000 cash required; balance will care for itself. Address S F 61, Tribune.

N. W. COR. 22D AND MARSHALL-BLVD.
18 flats, 5 stores; rental $19,000; price $118,000. HENRY LESCH & SON, Marquette Bldg.

3 FLAT CORNER.
Modern, 6-6-3 rms.; stone front and steps; st. ht.; newly dec.; imm. poss.; price $15,200; $4,700; owner will be on premises Sunday, 10 a. m. to 1 p. m. $158 W. Congress st., or Ph. Van Buren 1641.

FOR SALE — 4 STORY BRICK. STOVE HT. 3 6 r. flats, modern; store and 3 rooms; 2 car garage; lot 25x125. Price $16,000. W. Taylor-st. Annual rent $2,640; price $16,500; cash $5,000. Owner, 4249 N. Western-av.

FOR SALE—2 FLAT ON JACKSON-BLVD., 6-6 rms., oak throughout, 2 htr. plants, fine locality, close to car lines. Price $11,500. ALDINGER REALTY CO.,
5709 W. Madison-st. Austin 5496.
1922 W. Lincoln-av. Mansfield 5335.

FOR SALE—2 FLAT, 6-7 RMS., 3 DOORS from Garfield Pk.; oak trim; 2 car garage; side lot, 30 ft.; 5-5-5, one year old; sun parls.; $3,500. MAGEE & WORTH, INC., 3515 W. Harrison-st. Nevada 3690; 5241 W. Madison-st. Mansfield 4901.

3 APT.—$4,000 CASH.
6, 6, 6 rms., lot 50x125, stm. ht.; 2 car garage; imm. poss. of 1st flat, near S. Homan L. Sta.; price $18,500. H. DEGEN, Ph. Diversey 9146.

FOR SALE—2 FLAT; 5 AND 6 RMS.; OAK trim; furnace heat; 2 car garage; Concrete, 2 blks. L; rented; real bargain at $10,500; only $3,500 cash.
BOEHM & WINTERSON
426 S. Crawford. Haymarket 0427-0487.

FOR SALE—58 APTS. 4 AND 5 RMS.; 6 yrs. old; nr. Garfield L; rent $45,000. Owner leaving city. E Z terms can be had. Inquire 1501 [Pearson.] William D. Murdock & Co., 77 W. Washington.

OPPOSITE PARK.
7 and 8 rm. 2 flat stone; 3 car garage, 1236 S. Albany, $15,000. J. BRAUN, Engle-wood 9192.

FOR SALE—BY OWNER. N. W. CORNER Western-av. and Taylor, modern 12 flat brick; 2 stores, stove heat; incumbrance $30,000; $6,500 cash. Call at 1210 W. Taylor-st. What have you to offer? 842 Wolfram-st. Bitter. 1074.

FOR SALE—630 W. 14TH-ST.; 2 STORY brick bldg., containing 3 flats. Price $4,500. Terms.
YONDORF & CO.,
65 W. Randolph-st. Fed. State 7238.

FOR SALE—FLAT, NR. CICERO-AV. new; SUN PARLORS, SLEEP. PORCHES; 3 car garage; $2,000 cash. Owner, 1241 Millard-av. [Pearson.]

BUTLER, FETT & CO., 4002 Madison-st.

FOR SALE—2 HOT WATER HEATED 6-ROOM flats; 6 car garage; 1 mile Western El. plant; good trans.; reasonable. 2106 S. Turner-av. Rockwell 0603.

FOR SALE—2 FLAT AND STORE BASEment, brk., elec and hdwd. firs.; auto cement garage; $7,800; $4,000 cash, bal. easy terms. Owner, 1700 So. Kedzie-av. Nevada 1142.

FOR SALE—BARGAIN 2 FLAT, BLDG., almost new; 6-6 rms., oak throughout; 2 car garage; cash $6,000. Call Owner, Nevada 1142.

FOR SALE—HIGH GRADE 2 FLAT. 6-6 R. flats; all modern conveniences. Individual basements; 2 car garage; rents $3,360; price $31,500; cash will handle. Call owners, Humboldt 4516.

FOR SALE—BRICK 2 FLAT, 6-6 R. flats; 2 furnaces; tenants furnish own heat; 2 car garage; rents $3,360; price $31,500; cash will sacrifice at $29,000; $10,000 cash required. W. JOERN, Humboldt 7205

$18,750.
3 flats and store, brick, steel construction. 5 and 4 rooms, stove heat, low rents, income $2,070; 2 car gar; cash $7,500. Owner. Palisade 3446.

ELEGANT 2 FLAT.
Hot water heat, 6 and 6 rms., sleep. pch., screened and glazed; shower, clothes chute; 1st floor can be apportioned. 5016 N. California-av.

FOR SALE—9 APTS., ALBANY PARK COR., 5 rms. each; 2 car garage; $10,000 cash. Owner, 4933 N. Mozart.

FOR SALE—BY OWNER, 2 STORY BRICK flat, 6-7 rms.; oak woodwork; furnace and stove ht.; 3 blks. so. of Logan-blvd.; rents $14,500; $6,000 cash. Inquire 2916 N. Albany-av. 2d. fl.

FOR SALE—BRICK 3 FLAT, 6-6-6, OAK throughout, fireplace, bookcases, buffet, stm. ht.; 3 car brick garage; 37½ ft. lot; on Kedzie, facing Humboldt Pk. WM. C. BENDER & CO., 2203 North-av.

FOR SALE—1007 N. ST. LOUIS-AV.; 2-6 R. flats, brk. mod., h. w. ht., pr. $13,500; rent $1,008; 2 yrs. old; 2 car gar.; $4,000 or two wide lot. Owner, 1914 N. Washtenaw-av. Humboldt 4082.

8 APT.—6 ROOMS.
N. E. cor. of Washtenaw and Ainslie, 9 flats and janitor's flat; one of the finest new bldgs. in Ravenswood; rental $11,640; price $93,000; cash $29,000. For inspection call Ravenswood 9187 or
JOHNSON BROS.,
5709 W. Madison-st. Exclusive Agents.
128 N. Wells-st. State 2210.

FOR SALE—SUDDEN CHANGE IN OWNER'S plans puts this bargain on market; brick 6-5, 5-5-5, one year old; sun parlors; liv. room 16x19, others in proportion; 3 car garage; cottage on west alleys very good district; close to schools, Albany Pk.; near schools, churches, elev., and surface; 1st mtge. $12,500; 2d $6,500; both 6% int.; income $2,960; steam ht. Phone Irving 0871 Sunday, 12:30 to 2:30.

2 FLAT AND 4 FLAT BRICK.
1 block to Milwaukee, Cicero, and Irving Park; just completed; individual hot water plants, fireplaces, panel lighting; small payments; immediate possession; owner on premises. Lincoln 4578 or N. E. corner Dakin and Cornelia.

BY OWNER.
3 apt., 6 rm. sun p., slp. porch, 2 baths, 3 car hd. brick garage. A high grade building; reasonable; $15,000 cash required; may consider vacant lot on modern 7-8 room res. Residence. See Owner Sunday, 2 to 5. FRANK HUSAR, 7715 N. Marshfield-av.

Leaving City—Must Sell
my new 6-6 rm. brick in Portage Pk.; oak floors and trim; heat, fixtures complete; furnaces 2 car brick garage; paved street; near school and trans.; price $16,800; $6,000 cash. 5950 N. Central-av. Palisade 6600.

Priced for Quick Sale $16,500
2 flat brk., 6-6; 2 h. w. plants; oak floors, trim; 2 car brk. gar.; street and alley paved; nr. 3 car lines.
COMERFORD & CO., 4924 Irving Park-blvd.

FOR SALE—13 APTS., NEW, CHOICE LOCATION near Kimball L; high class. Price $98,000. Cash required $30,000. Best bargain in Albany Park; good rents. J. TINLEY, 3536 Lawrence-av. Juniper 0141. [Pearson.]

NEW 2 FLATS, $11,000.
High class modern building, 5-5 rms. each.
balance $70 per mo. and interest; excellent transportation. 4955 Melrose-st., nr. Cicero.

FOR SALE—BRICK BUNGALOW; 6 RMS.; 1 blk. s. c. cor. Patterson and Lavergne, 4, 5 rm. flats; 4 furnaces; tenants furnish own heat; 2 steam garage; rents $3,360; price $31,500; cash will sacrifice at $29,000; $10,000 cash required. W. JOERN, Humboldt 7205

$18,750.
3 flats and store, brick, steel construction. 5 and 4 rooms, stove heat, low rents, income $2,070; 2 car gar; cash $7,500. Owner. Palisade 3446.

ELEGANT 2 FLAT.
Hot water heat, 6 and 6 rms., sleep. pch., screened and glazed; shower, clothes chute; 1st floor can be apportioned. 5016 N. California-av.

FOR SALE—9 APTS., ALBANY PARK COR., 5 rms. each; 2 car garage; $10,000 cash. Owner, 4933 N. Mozart.

FOR SALE—BY OWNER, 2 STORY BRICK flat, 6-7 rms.; oak woodwork; furnace and stove ht.; 3 blks. so. of Logan-blvd.; rents $14,500; $6,000 cash. Inquire 2916 N. Albany-av. 2d. fl.

FOR SALE—BRICK 3 FLAT, 6-6-6, OAK throughout, fireplace, bookcases, buffet, stm. ht.; 3 car brick garage; 37½ ft. lot; on Kedzie, facing Humboldt Pk. WM. C. BENDER & CO., 2203 North-av.

FOR SALE—1007 N. ST. LOUIS-AV.; 2

REAL ESTATE FOR SALE.
BUSINESS PROPERTY—N. W.

$15,000 CASH BUYS MILWAUKEE-AV.
story brk. bldg., near Robert-st.; rental ne $5,400; stove heat; pr. $42,000. Tax s easo.
ADOLPH BOYER & CO. [Robinson] 41 North-av. Brunswick 6622.

OR SALE—CHOICE INVESTMENT FOR widow or estate, business property, Milwaukee-av. location, leased to U. S. Government for 10 yrs. at $6,000 per yr. Price 9,000; cash $20,000. Profitable investment.
ARTHUR KRUGGEL & CO., 4865 Broadway. Sunnyside 0944.

3 STORES, 7 GARAGES.
Kedzie, nr. Montrose. Arcola heat; taxes d insurance only expense; rental $4,000; 1st mtg. $10,000; price, $27,000; quick. KAPLAN & CO. 1229 Montrose-av. Juniper 0139.

2475 Milwaukee-av.
Only 100 feet available in this wonderful tomobile section; same block as Logan uare Bank. Will sell at a bargain. ARRY W. RUBLOFF & CO. 10 S. La Salle.

13 APT., COR., 2 STORES.
INC. $13,000; $20,000 DOWN. 9 4 RM. APTS. 4 33 RENTED LOW. ATLAS REALTY CO., 3810 Broadway, Room 8. Lake View 1715.

OR SALE — AT BARG., 2 STORES AND 7 rm. flat; 6 car garage; ht. w. ht.; vacant lot 2155. 3830 W. Chicago-av.

BUSINESS PROPERTY—WEST SIDE.

BUSINESS BARGAIN
NEAR HALSTED AND 12TH-ST.
High grade brick bldg., contains 2 stores pts $3,000 a year. Mtge. $12,000, 6%. aintained for 35c. year. CASH PRICE, $250,000. CALL A. R. OLLINS.

ALSO
COR. CICERO AND VAN BUREN 1 sty. bldg., only 2 years old, containing 2 tores. RENTS $3,840. CASH PRICE $35,- 00.
CALL A. R. COLLINS.

FRANK H. LANG & SON,
0 N. DEARBORN-ST. RANDOLPH 7660.

FOR SALE - DAYLIGHT fireproof sprinkler system building; 5 stories; excellent ocation. One of the best onstructed buildings in Chiago. Wonderful facilities. Close in. WALTER J. HIRSCH CO., 1608 S. Laflin-st.

OR SALE—S. W. COR. MADISON AND Sherman-sts.; 2 warehouses, 3 flats, ot 297x140 to 20 ft. alley. Only $50,000 cash required. Annual rental $16,600. Price $75,000. A sure profit for purchaser. Investigate.

1437-39 Madison-st., 2 flats. Rent $4,800 yearly. Lot 50x187. Only $35,000 cash required. Price $65,000.
WOLF-ERSDORF & CO., REALTORS, 0 N. DEARBORN-ST. AND 1514 MADISON.

CLINCH THIS BARGAIN.
$1,500, balance terms. buys store, with 2 up. to rear of it; 6 rm. flat above; located n a busy block on Roosevelt-rd., west of shland-blvd.; detached bldg.; owner forced o sell. Price $7,500.
H. O. STONE & CO.,
1161 E. 47th-st. Oakland 1302.

13.4% NET ON $25,000
after paying exp., prop.-y., and int.; 3 stores, 6 offs. and 5 apts. on Kedzie cor. close to Garfield Park. Lease has 5 years to expire.
J. F. CORNELIUS & CO.,
EXCLUSIVE AGENTS.
4609 Broadway at Wilson-av. Edgewater 9000.

OPPORTUNITY.
S. W. 125x100 cor. 24th and Cicero, opp. Western Elec. Co. Splendid loc. for store, or stores. Can be bought at the sacrifice price of $25,000. Call
TUTULES & DIGNAN,
133 W. Washington. Dearborn 2338.

BARGAIN-BARGAIN!
THINK OF IT!
$5,000-$10,000 CASH
3 stores, 5 apts.; rent $6,920; easy terms; also 2 stores & flats, rent $4,176; easy terms. Address B 293, Tribune.

FOR SALE—INVESTORS—HERE IT IS—20% for your money. 2 flats and 2 stores on easy bus. st. favorably situated, in active commercial center; corner, lot 50x150 (3 car str.) Only $8,000 cash, bal. 7% int. 5 yrs. Bal. very easy terms. Price $35,000. Act quick. Phone Albany 4385. 5201 Pulaski-av.

Roosevelt, Nr. Kedzie.
$60,000; rent $7,200; no expense but taxes and insurance. CERF & EHRENBALT, 140 S. Dearborn. Dearborn 0878.

FOR SALE—STORE AND FLAT. LARGE fireproof most modern store bldg., 30x125 ft.; suitable for storage or any business; price $15,000; terms. H. Taylor, 2157 Madison-st.

FOR SALE — OGDEN-AV. CORNER CLOSE to Lawndale-av. sta., 150x125; improvements 4 flats and 6 stores, 3 with flats; sale $12,400; can be increased; clear. Smyth Realty Co., 105 N. Clark-st.

FOR SALE—PROMINENT BLVD. COR., stores, 14 flats, 3 offices, modern bldg.; rental $16,000; incumbrance $60,000; for quick sale, $60,000. Act quick. Mr. Blumenholt, Rogers Park 7102.

FOR SALE—65 FT. ON W. MADISON-ST., 3 stores and flats; ht.; rent $14,000. Cash $60,000; well financed.
GOSS, JUDD & SHERMAN [Birchoff], 40 S. Dearborn-st. Randolph 7624.

FOR SALE — 5009-11 S. KEDZIE-AV.; 3 stores, 8 flats, near Harrison-st. and el. sta. Increasing rents and values. Bargain, $36,- 000; $15,000 cash. H. J. BRANGAN, 69 W. Washington-st. Dear. 4827.

FOR SALE—BARGAIN, 1233 S. KEDZIE-av. near Roosevelt-rd. Store and flat, worth $30,000; will sacrifice for quick sale; $25 000. Fleishman, 111 N. Dearborn.

FOR SALE—ADAMS-ST. ACREAGE; WILL exchange for near $4,000,000 income $3,100. Great barg. 5½ times rental. Address A 545, Tribune.

FOR SALE — SNAP FOR QUICK SALE. Need $10,000 cash: Randolph market property btw. Des Plaines and Union. Address J C 2, Tribune.

FOR SALE—QUICK, MADISON-ST. BUSIness and residence, bet. Kedzie and Homan; worth $75,000; rents $6,000; price $50,000. Realtor Badeaux, 3015 Madison-st.

FOR SALE—619 S KILDARE-AV., 1 STORY brk. bldg., 1 store, 5 rooms & rear; rental, $60 per month; price $4,000 or best offer. E. B. WITWER State 6229.

FOR SALE—BUS. CORNER, MADISON-St. blk. to Kedzie-av.; 4 flats; 1 store; rent $4,400. Price $42,500.
WHITESIDE & WENTWORTH, 3 S. Dearborn.

FOR SALE — CHEAP, $7,500. 2-STORY brick store and 6 rm. flat. $1,500 cash; Congress near Kedzie; elec., stove; rent $60; no leases. Nevada 3484.

FOR SALE—RENT $12,000; PR. $45,000; 2 stores, 2 flats, $10,000 cash bal. easy. 2235-7 Roosevelt-rd. Illness requires selling.

FOR SALE—413-15 N. DESPLAINES-ST. at $30,000. George W. Brown. 907 Tacoma Building.

FOR SALE—TWO FLAT AND STORE, 316 S. California-av.; modern; best offer; cash $1,500; balance like rent.

FOR SALE—2 STORES, 24 APTS., STOVE ht.; $43,000; ft. $8,088. Own. Dan. 6745.

FOR SALE—STORE CORNER FOR FILLING station. Phone Superior 5244.

HOUSES—SOUTH SIDE.

$1,000 DOWN.
5 rm. Brick Bungalow, st. ht.; bargain. TATE & O'MALLEY, 363 E. 75th-st. Vincennes 0329.

FOR SALE—GOOD 8 RM. BRICK HOME, 4 BEDROOMS; splendid furnace; lot 50x136; Greenwood, nr. 44th; fine neighborhood; terms. transportation; price $9,000; $2,000 cash. NIC. VAN A. BOND & CO., 25 N. Dearborn.

FOR SALE—RESIDENCE, ONE OF THE best made in Englewood, 7 rms., stone and brick, basement, fur., st. ht., 2 screened porches. Modern in every way. Terms. Ph. Normal 7556.

FOR SALE—MY HOME LARGE STONE house and garage with living rms. above, located on Grand-blvd. and Oakwood; phone easily converted into 2 family; $4,000 cash. Owner, Shel. 4199.

FOR SALE—5 RM. BUNG., EVERY CONvenience, well financed; $2,000 cash. Must buy; will trade for vacant lot; shown by owner 2 to 5 Sunday. Arthur Blair & Co., 7455 Cottage Grove. Open Sun. Pho. Hyde 0169.

FOR SALE—BRAND NEW 5 RM. BUNGAlow; price reduced $400 - 2 car garage; glazed rear porch; price, $7,800; terms. 7619 Langdon, South Chicago-av. car 83d. 3 blocks east.

FOR SALE—7 RM. HSE., MOD. WITH plenty of rose bushes and evergreens; price $6,400; small payment down. Call West 2341.

FOR SALE—4537 GRAND-BLVD. ELEG. 14 rm. stone frt. house, 4 baths; steam; 2-car brk. garage. $16,000. $4,000 cash. Owner. Kenwood 9653. Imm. pos.

FOR SALE—NEW 6 RM. BRK. BUNG., IN beau. Park Manor, hot w. ht., lot 25x- 160. Gar. $11,500. cash $4,000. 9321 Prairie-av.

FOR SALE—9 ROOM HOUSE, WELL BUILT, excellent condition; convenient to transportation and school; $10,000; bargain. 625 Vincennes-av. Vincennes 0033.

FOR SALE—UP TO DATE HOME, 8 ROOMS on Michigan-av. nr. 49th-st value $20,- 000. Or trade for a home on Washington or Jackson-blvd. Address B 167, Tribune.

FOR SALE—ELEGANT 10 ROOM HOUSE; stone front, steam; brick garage. Atlantic Vincennes-av. Phone Owner, Pullman 0593. Good transp.

FOR SALE—5 RM. BUNGALOW; PRICE $4,250; new; lot 30x160; 75th-st. Vincennes 1074.

FOR SALE—7 RM., VERY GOOD HOUSE, 4 bedrms., garage, must be seen to be appreciated; cheap for cash. 7021 Calumet-av.

FOR SALE—NEW MODERN BUNGALOW 6 rms., lot 30x160; equity cash. 7647 Michigan-av.

FOR SALE—MODERN 5 ROOM BUNGAlows; build on your own lot; $5,000. Call Midway 7237.

FOR SALE—TWO FLAT AND STORE, 316 S. California-av.; modern; best offer; cash $1,500; balance like rent.

FOR SALE—2 STORES, 24 APTS., STOVE ht.; $43,000; ft. $8,088. Own. Dan. 6745.

FOR SALE—STORE CORNER FOR FILLING station. Phone Superior 5244.

HOUSES—SOUTH SIDE.

JAMES J. PARKER & CO.,
EXCLUSIVE AGENTS,
69 W. Washington-st. Randolph 2864.
488 Ellis-av. 12 room modern brick; lot 50x230. Exceptional bargain; one of the best homes in Kenwood.
Kimbark-av. near 49th-st., 11 room modern home, 4 baths; house in excellent condition throughout; large rooms; 50x187.
4518 Hyde Park-blvd., 11 room mod. brick; 3 baths; hot water heat; large garage; 50 x150.
45th-st. near Ellis-av., 10 rooms, 3 baths. lot 50x230. $22,000. $10,000 cash.
Hyde Park-blvd. near 54th-st., 10 room modern brick; house in perfect condition throughout; 33x154.
6000 Kimbark-av., 7 room residence, lot 30 x100, recently remodeled; $12,000.
University-av. near 53d, 10 room colonial brick, 3 baths; garage; 50x164.
4835 Greenwood-av., 11 rm. colonial brick, 4 baths; modern garage; lot, 74x297; house in perfect repair throughout.
Woodlawn-av. near 51st-st., 11 room modern brick; large new garage; 75x167.
4900 Ellis-av., 10 room modern stone; 3 baths; will sell furnished.
Kimbark-av. between 49th-st. and 50th-st., 11 room modern brick, 3 baths; 50x179.
4943 Drexel-blvd., 13 room modern stone, 3 baths; large garage; 75x214.
SOUTH SHORE HOUSES.
6037 Bennett-av., 8 room modern brick, 2 baths, hot water heat; 50x184; garage.
Paxton-av. nr. 72d., 7 room modern brick; 40x115; sleeping porch; breakfast porch; hot water heat.
South Shore-dr. near 73d-st., 8 room modern stucco; $17,000.

5428 SOUTH PARK-AV., Facing Washington Park.
Qr. brick home and gar., 8 rms., 3 baths; 4 fireplaces; canvased walls and real mahogany trim; hot w. ht.; vacant lot in condition throughout. Price $16,000; interior must be seen to be appreciated. H. REYNOLDS, 2104 E. 71st-st. Fair. 6410.

SO. SHORE BARGAIN.
5 rooms, sun parlor and sleeping porch on 1st floor; 2 rooms finished on 2d floor; hot water heat; oil burner; garage and side entrance; house in perfect condition; on one of the best streets in So. Shore district; price $13,000.
JAMES G. BARSALOUX, 1501 E. 63d-st. H. P. 0010.

SOUTH SHORE BUNGALOW
$2,000 down buys 8054 Clyde-av., new 6 rm. bungalow, 33 ft. lot, h. w. heat, 18 ft. living rm., fireplace, bookcases, tile bath, gas ranges, nooks, rear ining, glazed and screened sleep. porch, attic floored. Price $11,000. KELLY BROS., 1527 E. 55th-st. Fairfax 4848, or 2056 after 5 p.m.

8 ROOMS, 2 BATHS.
Beautiful Bungalow, pressed brick, h. water heat, weather strips, screens in every window; also 2 car brick garage; 7701 Oglesby-av.; corner, 50x125 ft.; best bargain in South Shore district at $19,000. Bungalow.
CARROLL, SCHENDORF & BOENICKE, 2624 E. 75th-st. South Shore 1660.

BEAUTIFUL HOME.
WIFE'S DEATH FORCES SALE.
$6 ORDERED THIS MONTH—SACRIFICE.
7309 Clyde-av. S. Shore; 7 large rms.; lot 40x125; h. w. heat; garage; massive fireplace. Call in a. m. only. Wonderful bargain at $17,500. [Green.] TAKKEN, 6948 Stony Island-av. H. P. 0456.

7 NEW BUNGALOWS.
80th and Indiana, 5 and 6 rms. each; restricted district and sleeping porches; gas ranges, ice boxes, screens and shades; large lawns. Open daily. Cramp, FOOT & CO. 1466 E. 67th-st. Dorch. 1162-63.

HOUSE BARGAIN.
FINE LOCATION IN PARK MANOR.
2 story pressed brick house, in good condition; contains 6 rms., lot 25x125; also garages in rear; price $9,500; only $2,500 cash; no brokers. Call Mr. West. Midway 8715.

BEVERLY HILLS HOME.
Grounds, 62½x200; trees, garden, fruit, lawn, chicken yards, garage; title; oil burner with thermo.; all for $9,000; sale $4,000, bal. 5 yrs. 6%; immed. poss. Call Vinc. 8080 for appointment.

PARK MANOR.
All White—All Right.
2 story brick, recreation room finished, 6 rooms, steam heat, 2 sldg. porches, sun parlor, everything in radio and all; deep lot, side alley; paved street; exceptional bargain. Two thousand cash will buy it right. 7038 Prairie-av.

Jackson Park Highlands.
Forced to sell one of the most beautiful residences in this district; 9 rooms, 3 baths. See us for further particulars. Can be seen by appointment only.
JAMES G. BARSALOUX, Exct. Agts., 1501 E. 63d-st. H. P. 0010.

BARGAIN-BUNGALOW.
9 rooms, 2 car garage, lot 30x125, South Shore district; hot water heat; in fine condition. Price $12,000.
SWANSON & HOUSE, 7046 Stony Island-av. Dorchester 4141.

TO THE HOME BUYER.
3 5 room modern brick bungalows, well constructed, complete in all details; now open for inspection. Built-in features. $2,500 cash $60 per mon., incl. interest; location 7171-7181 W. 71st-st.
NEW 5 RM. MODERN BUNG.
Hot water htd., screened-in slpg. pch.; located 6727 Cottage Grove-av.; price $8,300; $3,000 balance like rental. [Mr. Shrider.]
CARROLL, SCHENDORF & BOENICKE, 2624 E. 75th-st. South Shore 1660.

A REAL HOME.
6 rm. bungalow, near Rock Island and surface transp.; large lot; 3 car brick garage; price $10,000; reasonable terms M. W. FREMAN & CO., 2521 W. 67th-st. Stewart 8476.

5 Rm. Brk. Bungalow $8,000
Built 3 yrs.; furnace ht.; 33 ft. lot; screened front porch, glazed rear porch; near 79th-st. and Jeffery-blvd. Price $8,000. WILLIAM FLETCHER CO. 7911 Exchange-av. Saginaw 2238.

AVALON PARK.
2 mod. 6 rm. brick bungalows, glazed slp. pch., built in lockers, oak floors, hot water heat, nr. I. C. trans. See builder, on premises 8213-15 Avalon-av. Or call Sarinaw 0663.

A RARE BARGAIN.
10 rm. brick house, corner lot, 90x125; solid mahog. trim, oak floors, 2 tile baths, sun parl., slpg. pch., 2 car garage; $10,000 cash will handle. Dorchester 3002.

8 ROOM RESIDENCE.
On South Shore-dr.; oil heater; 2 car garage; at a bargain. [Mr. Quincannon.]
CARROLL, SCHENDORF & BOENICKE, 2624 E. 75th-st. South Shore 1660.

FOR SALE—9008 NORMAL-AV., VACANT, frame cottage, 4 lge. rms., gas, elec., furnace, cement floor, fine basement; price $2,000; terms to suit; open 2 p. m. to 6 p. m. Sunday. 6129 May-st. or phone Went. 1702.
BRING DOWN $500.

FOR SALE—BEAUTIFULLY APPOINTED 2 story 7 rm. pressed brick bungalow and garage with side drive, sun par., sleeping porch; oil heater; 7 closets. Owner, near 1 p. m. Bryn Mawr sta.; price $23,000; liberal terms.
ALVIN H. REED & CO.
111 W. Monroe. State 4543-9.

FOR SALE—MODERN 6 ROOM BUNGALOW on Clyde-av., near 80th-st., 1¼ yr. old, 33 foot lot, h. w. heat, oil burner, screened sleep. porch, floored attic, one car garage; bargain at $10,500; cash $3,000. Call owner, Saginaw 2585.

10 ROOM STONE RES.
Steam, elec. hdwd. flrs., tubs; h. w. heat. To Col. Terms. WASHINGTON. 620 E. 43d-st.

MAKE OFFER.
5 rm. res., Kellastone over tile; lg. lot; garage; only $950 cash; owner leaving city; bargain. Call at 7737 S. Halsted.

SOUTH SHORE BUNGALOW
Wonderful buy, $2,500 cash will handle. HAMMOND REALTY CO., 7125 Yates. Open Sunday. So. Sh. 5300.

10 ROOM HOUSE.
Stm. ht., 4 car garage, extra lavatory, between bedrooms; good place for roomers. 4036 Prairie-av. Wentworth 2103.

FOR SALE — 1900 CALUMET-AV., 55½x 177.5 ft. to a 20 ft. paved alley; price $80,000.

JAS. G. BARSALOUX,
1501 E. 63d-st. Hyde Park 0010.

FOR SALE—3528 S. MICHIGAN-AV,
Lot 50x175; splend. 17 rm. house; 6 car garage, suit 5 rm. flat. OLIVER & CO., Harr. 9264.

FOR SALE—DREXEL-AV., NR. 54TH, 8 rooms, brick, hot water, steam, elect.; oak floors and trim; 2 car brick garage; bargain; $2,000 cash needed. H. Dean & Co., 6637 Cottage Grove. Mid. 4051. Normal 5130.

FOR SALE—BEAUT. 12 RM. RES., 8 BED-rms., 3 baths, slpg. pch., 2 car gar.; with serv. quar. above, nr. 47th & C. Lot 50x200 ft. and drive. Pr. $65,000. Address T J 502, Tribune.

FOR SALE—AN EASY WAY TO OWN A 6 rm. brick bungalow in beautiful Encleside; $707.09 S. Paulina-st. Price reasonable; $2,000 down, bal. easy monthly payments. Owner on premises.

$1,800 CASH BUYS
new 5 rm. brick bung., 2 car frame garage, Avalon Park; pr. $8,100; ready for occupancy about June 1. Jones & Co., 1 N. La Salle.

FOR SALE—INDIANA-AV. NR. 29TH-ST. well built 10 room brick, steam ht.; rent $75 per mo.; $4,000.
WHITESIDE & WENTWORTH, 3 S. Dearborn.

FOR SALE—PARK MANOR, 9 RM. HOUSE, 2 lots, 2 car garage; h. w. heat; $12,000; $2,000 cash; good terms rea. Al. Fisher, 3 So. Normal 2873.
Seen by appt. Sun. 9 to 12. Mon. 6 to 8.

FOR SALE—BEAUT. 5 RM. BR. DWELLING with garage; 5 blocks to Loop. G. R. Kol, owner; 35 Union Loop. Owner and builder. Kildare 4096 or 4850.

FOR SALE—NEW BUNGALOW, 5 ROOMS, $7,600; $1,000 to $1,500 cash or vacant lot and cash. Balance to suit. Prospect 3269. 6345 S. Whipple-st.

FOR SALE—6 ROOM BRICK COTTAGE; GAS, electric and bath. Apply owner, 3312 S. Leavitt-st. Lafayette 3877.

FOR SALE—2 RM. BUNGALOW, SUN PARlor, decorated. 6336 Whipple-st. Prospect 1074. owner.

FOR SALE—NEW 6 RM. BRICK BUNGAlow, sun parlor, h. w. ht. Terms. Owner. 5807 Mozart-st.

FOR SALE—6 RM. BUNGALOW, SUN PARlor, h. w. ht.; terms to $6250 ft. Francisco. See owner hdmsdf Sunday.

REAL ESTATE FOR SALE.
HOUSES—SOUTH SIDE.

BETTER BUNGALOW HOMES.
SOON READY.
COME EARLY AND MAKE YOUR CHOICE.
Salesman on premises Sat. p. m. and Sun.

Brk. 5 rms. and lge. attic for 3 rms.; cement base.; furn.; elect.; gas; water; sewer; sidewalks; cash payment, bal. as rent; and 103d-st. surface cars. Come out today. Emerald-av. Schafer Housing Ass'n. 108 N. State-st. Phone Central 4728.

THE HOUSE BEAUTIFUL
IN SOUTH SHORE.
Grounds completely landscaped; fruit trees, grape arbor, garage, interior of house has every detail for convenience; 3 b. r., dancing and billiard room, 2 baths, extra toilet, oil heat; 30 ft. L. R., 25 ft. sun r.; 2 blks. I. C. sta.; owner, leaving city, has reduced price way below cost of house alone; ground $7,500 cash; bargain in dist. 7248 Crandon-av. Open all day Sunday.
S. O'NEAL & CO.
1517 E. 67th-st. Fairfax 5616.

SOUTH SHORE HOUSES.
$1,500 CASH NEEDED.
Brick bldg., strictly modern; beaut. frt. corner leaving town, will positively deliver for $2,000 CASH NEEDED. Open M. Brinkman.
Exceptional bung., on Cornell-av.; 5 lge. rms., with htd. sleep. porch, completely finished; land, 33x125; natural fireplace, brick garage, stm. ht., plastered basement. Sure snap for some one. M. Crabb.
HUBBELL,
2204 E. 73d-st. Open Sun. Dorch.0703-0142.

EXTRA CHOICE
SOUTH SHORE BUNGALOW
SPECIALLY MASSIVE AND BEAUTIFUL.
7719 Bennett-av. 6 large rms. and octagon sun parlor; glazed sleeping porch; side entrance; spacious living room; h. w. heat, rev. by thermostat; lot 35x125; brick garage; $3,000 needed. Goine California bus. Price right. [Green.] TAKKEN, 6948 Stony Island-av. Midway 2177.

BEAUTIFUL HOME,
BEVERLY HILLS.
5 rooms with upstairs unfinished; pressed brick all sides; corner lot 40x125; hot water heat; tile bath, built in; cement basement; garage; wonderful shrubbery; metal weather strips; southern exposure; 28 minutes to loop; must be seen to be appreciated; $5,000 cash, balance terms. No brokers. Address X 250, Tribune.

FOR SALE—NEW 5 RM. BUNGALOW, 7624 Marshfield-av., 30x125 ft. lot, all imps. in paid for; Arco h. w. plant; oak, birch trim; sun parlor, slpg. porch; price $9,500; terms.

6 rm. brk. bungalow, just completed; 7619 Lafayette-av.; lot 33 1-3x160; all imps. in and paid for; furn. ht.; pr., $8,750; terms.
ROBERT E. BARBEE
6910 Wentworth-av. Wentworth 0637.

BEVERLY HILLS.
5 rm. house, $6,750.
5 rm. bungalow, $8,500.
5 rm. bungalow, $15,550.
5 rm. bungalow, $11,500.
[Call for Mr. Brown.]
BLOUNT BROS. & HART,
7461 Vincennes-av. [Realtors.] Vin. 7000.

SOUTH SHORE HOUSE.
7 rms. [4 bdrms.], 2 baths and extra lav. on 35 ft. Splendid const. Poss. at once. One block from Bryn Mawr sta. Beautiful home at about $8,000 to handle. For appt. see Franchetta.
McKEY & POAGUE, INC.,
2100 E. 71st-st. [Exc. Arts.] H. P. 0012.

SOUTH SHORE BUNGALOW
6 r., mod., s. parlor, h. w. h., on Luella-av. and 76th-st.; mahog. finish; fruit cellar, screened in s. porch. $3,000 cash handles same as rent or exchange for a mod. 2 or 3 apt. between 79th and 65d. east of Stony Island-av. SAMUEL Wolf, 2204 E. 75th-st. Saginaw 2028 [Mr. Zielke.]

FOR SALE — BEAUTIFUL BUNGALOW, Bryn Mawr, 2 bdrms., sleep. porch, screened, in s. p.; natural fireplace. Price $11,500. Want $3,500 cash, bal. terms.
Woodlawn—10 rms., modern; 2 blks. Cottage Grove "L" and 63d; used as rooming house. Nets $300 mo. Price $14,000.
WHITESIDE & WENTWORTH, 3 S. Dearborn.

SOUTH SHORE HOME.
Beautiful home on Crandon-av., 8 rms., 2 baths, sun parl., slpg. pch. across house; large lot; gar.; landscaped; price for quick sale $25,000; $8,000 cash, balance mtge.
MR. BIRMINGHAM, Fair. 6410, 2104 E. 71st-st.

8309-13 LUELLA-AV.
6 rms. and sleeping porch, hardwood trim, fine plumbing, 39 ft. lot; a bargain for $13,- 500; good terms. Open for inspection every day and Sunday from 2:30 to 5:30 p. m. H. A. HANSEN, owner and builder, 4537 S. Whipple-st.

WOODLAWN HOME.
Stone and brick, 7 fine rms.; 4 bedrooms; living room 16x28; price only $11,500; $4,- 000 cash. See this Monday. Mrs. Watson.
ROBERT L. GEAR & CO.,
617 E. 63d-st. Fairfax 4400.

TO COLORED.
9 rm. house; furnace ht.; hardwood floors; elec. lt.; new brick garage; 2 flats; real terms: 44th-st., west of Cottage Grove.
STANLEY WOLBACH & CO.,
307 E. 47th-st. Oakland 6033.

BEVERLY HILLS HOME.
7 rooms, hot water heat, best construction, built-ins, etc.; oversize lot, garage, shade trees and berries; $15,000; $4,000 or $5,000 will handle. Phone Longwood 1000, with H. W. ELMORE & CO., Beverly 0318.

SEE THIS TODAY.
5 room bungalow, paneled dining rm., tile bath, furnace heat, 2 car garage; 3 blks. I. C. & L. real estate; price $7,500; small down payment, bal. 2%.
GRATTAN REAL ESTATE,
7857 Cottage Grove-av. Hyde Park 0705.

16 RM. RES., $3,500 DOWN.
Yale-av., nr. 66th; lot 45x180; elec. lt.; oak tr., flr.; elegant firepls., bathrms., fine condition; income $900 monthly; barg. at $15,- 500; rd. balcg. rm. prop. O. O. Rosen, Normal 3678.

FOR SALE—14 ROOM HOUSE.
5838 SOUTH PARK-AV.
HOT WATER HEAT. OAK F. & F.
GARAGE. LOT 50x164 FT.
PRICE $25,500. $10,000 CASH.
POSSESSION IMMEDIATELY.
FRYSINGER TEL. MIDWAY 0062.

$475—YOUR HOME—$475.
and $35 per month buys nice 2 story cottage; sun. elec. closets; 2 blks. to car; terms to suit; open 2 p. m. to 6 p. m. Sunday. 6129 May-st. or phone Went. 1702.
BRING DOWN $500.

FOR SALE—BEAUTIFULLY APPOINTED 2 story 7 rm. pressed brick bungalow and garage with side drive, sun par., sleeping porch; oil heater; 7 closets. Owner, near 1 p. m. Bryn Mawr sta.; price $23,000; liberal terms.
ALVIN H. REED & CO.
111 W. Monroe. State 4543-9.

FOR SALE—MODERN 6 ROOM BUNGALOW on Clyde-av., near 80th-st., 1¼ yr. old, 33 foot lot, h. w. heat, oil burner, screened sleep. porch, floored attic, one car garage; bargain at $10,500; cash $3,000. Call owner, Saginaw 2585.

10 ROOM STONE RES.
Steam, elec. hdwd. flrs., tubs; h. w. heat. To Col. Terms. WASHINGTON. 620 E. 43d-st.

MAKE OFFER.
5 rm. res., Kellastone over tile; lg. lot; garage; only $950 cash; owner leaving city; bargain. Call at 7737 S. Halsted.

SOUTH SHORE BUNGALOW
Wonderful buy, $2,500 cash will handle. HAMMOND REALTY CO., 7125 Yates. Open Sunday. So. Sh. 5300.

10 ROOM HOUSE.
Stm. ht., 4 car garage, extra lavatory, between bedrooms; good place for roomers. 4036 Prairie-av. Wentworth 2103.

FOR SALE — 1900 CALUMET-AV., 55½x 177.5 ft. to a 20 ft. paved alley; price $80,000.

JAS. G. BARSALOUX,
1501 E. 63d-st. Hyde Park 0010.

FOR SALE—3528 S. MICHIGAN-AV,
Lot 50x175; splend. 17 rm. house; 6 car garage, suit 5 rm. flat. OLIVER & CO., Harr. 9264.

FOR SALE—DREXEL-AV., NR. 54TH, 8 rooms, brick, hot water, steam, elect.; oak floors and trim; 2 car brick garage; bargain; $2,000 cash needed. H. Dean & Co., 6637 Cottage Grove. Mid. 4051. Normal 5130.

FOR SALE—BEAUT. 12 RM. RES., 8 BEDrms., 3 baths, slpg. pch., 2 car gar.; with serv. quar. above, nr. 47th & C. Lot 50x200 ft. and drive. Pr. $65,000. Address T J 502, Tribune.

FOR SALE—AN EASY WAY TO OWN A 6 rm. brick bungalow in beautiful Encleside; $707.09 S. Paulina-st. Price reasonable; $2,000 down, bal. easy monthly payments. Owner on premises.

$1,800 CASH BUYS
new 5 rm. brick bung., 2 car frame garage, Avalon Park; pr. $8,100; ready for occupancy about June 1. Jones & Co., 1 N. La Salle.

FOR SALE—INDIANA-AV. NR. 29TH-ST. well built 10 room brick, steam ht.; rent $75 per mo.; $4,000.
WHITESIDE & WENTWORTH, 3 S. Dearborn.

FOR SALE—PARK MANOR, 9 RM. HOUSE, 2 lots, 2 car garage; h. w. heat; $12,000; $2,000 cash; good terms rea. Al. Fisher, 3 So. Normal 2873.
Seen by appt. Sun. 9 to 12. Mon. 6 to 8.

FOR SALE—BEAUT. 5 RM. BR. DWELLING with garage; 5 blocks to Loop. G. R. Kol, owner; 35 Union Loop. Owner and builder. Kildare 4096 or 4850.

FOR SALE—NEW BUNGALOW, 5 ROOMS, $7,600; $1,000 to $1,500 cash or vacant lot and cash. Balance to suit. Prospect 3269. 6345 S. Whipple-st.

FOR SALE—6 ROOM BRICK COTTAGE; GAS, electric and bath. Apply owner, 3312 S. Leavitt-st. Lafayette 3877.

FOR SALE—2 RM. BUNGALOW, SUN PARlor, decorated. 6336 Whipple-st. Prospect 1074. owner.

FOR SALE—NEW 6 RM. BRICK BUNGAlow, sun parlor, h. w. ht. Terms. Owner. 5807 Mozart-st.

FOR SALE—6 RM. BUNGALOW, SUN PARlor, h. w. ht.; terms to $6250 ft. Francisco. See owner hdmsdf Sunday.

REAL ESTATE FOR SALE.
HOUSES—SOUTH SIDE.

BEAUTIFUL HOMES.
JACKSON PK. HIGHLANDS.
100 ft. lot, colonial 9 rm. brick house, 3 baths, canvas walls, 4 bedrooms on 2d fl.; maid's quarters and children's playroom on 3d fl.; excellent condition; 2 car garage; numerous extras; deeded bargain.

8 rm. press brick home with 3 tile baths, breakfast room, billiard room and large cedar closets, 2 car garage, lot 50x134.
McKEY & POAGUE, INC.,
2100 E. 71st-st. Call Hagan. H. P. 0012.

$60 TO $75 PER MONTH, INCLUDING INTEREST,
will pay for your home built to your own idea in the finest section of BEAUTIFUL BEVERLY HILLS which is highly restricted for homes, near good transportation, schools, stores and churches; only a few more responsible people can be accommodated for quick delivery. Lots 40x183. $1,390 on easy terms. When lot is paid for we will build a 5 or 6 room on above terms without any further cash payment. Act now if you mean business, as this is a strictly bona fide offer. Address T Y 308, Tribune.

Jackson Park Highlands.
Owner Leaving Town.
Euclid-av., beautiful home, 10 rooms, 2 baths; brick and steel construction; side drive to garage; 4 bedrms.; oil burner; frigidaire; perfect cond. Interior seen by appointment only. Mrs. Sutherland.
CARROLL, SCHENDORF & BOENICKE, SOLE AGENTS.
2104 E. 71st-st. Fairfax 6410.

SOUTH SHORE BUNGALOW
Beautiful 5 rm. bungalow, brkst. rm., sun pri., extra lge. attic; space for 3 additional rms.; lge. lots; trees, shrubs, etc.; nr. I. C., schools, stores.

O'CONNOR, BURKE & McDONNELL,
750 E. 79th-st., n. w. cor. Cottage Grove. Phone Triangle 0900.

FOR COLORED.
Be sure to see our new bungalows, 6731-35 St. Lawrence-av. Price $9,500. Cash $1,500. REALTY BOND & MTGE. CO., 407 E. 35th-st.

SOMETHING CHOICE.
GRAND BUNGALOW ON 50 FT. LOT.
GOING TO CALIF.—OWNER MUST SELL.
7931 Lidella-av., 6 large rms., 50x125; side drive to garage; heated by oil; glazed sleeping porch; side entrance; fireplace; interior unusually beautiful; built in mothproof rm.; price right; owner on property. MR. [Green.] TAKKEN. 6948 Stony Island-av. H. P. 0456.

Beautiful 8 Room House.
within a stone's throw of South Shore Country club, finished in circassian walnut; 4 bedrooms, 2 large porches, tile bath and extra lavatory, h. w. heat, oil burner, 2 car garage. Call Hagan.
McKEY & POAGUE, INC.,
2100 E. 71st-st. Hyde Park 0012.

11 RMS. AND 3 BATHS
Steam heat, on lot 50x200 ft. deep, s. of Drexel-blvd., nr. 47th-st., east front, 2 living rms., 2 sleeping porches, 3 bedrms., 2 maid's rms., sun rms., etc.; 4 car hdd. gar. with chauffeur's quarters. Plenty of shrubbery; must be seen; bal. terms. 7115 S. Park.
REAL HOME, inspection by appt. only. Call MR. KELLY, DORCHESTER 6000.

HYDE PARK-BLVD.
$2,500 CASH,
Balance much less than rent. Not much for lot; 50x200; 6 rm. house; 3 yrs. old. If you have an eye for business, grab this today. [MR. SEIFERT.]
CARROLL, SCHENDORF & BOENICKE, 1533 E. 53d-st. Dorchester 6200.

A BEAUTIFUL HOME.
One of finest in Kenwood; has been kept up to date and in excellent repair; heating plant new; 2 baths; 2 car brick garage. 5 rm. apt. above. Owner leaving city. Will consider all reasonable offers. To be seen by appointment only.
CARROLL, SCHENDORF & BOENICKE. [Mr. Reilly.] Kenwood 1610.

South Shore Bungalows.
New 6 rms. red brick on N. W. cor. 80th and Oglesby, 2 car red brick garage; oak and tile bath, tile kitch.; most beautiful bungalow in South Shore; $10,000; will handle this; 6 rm. brick on 79th-st., 2 car garage; $4,000 cash. John A. Thompson, builder.

DON'T BUY
before you see this 6 rm. bungalow, $7,000. Fine home, excellent neighborhood, only $2,000 down. Must be seen to be appreciated.
BRIGGS & FARREN.
1154 W. 79th-st. Triangle 0600.
Open Sunday.

COZY HOME—$5,000.
If you desire a well appearing, comfortably equipped home, you will be interested in this offering. A 2 story house, furnace heat, electric lights, built-in conveniences, has every desirable convenience; $2,000 down, balance $50 a month. 5815 S. La Salle-st. Normal 6023.

WOODLAWN HOME.
7 rms., 4 bedrms., h. w. heat, 2 car gar., modern home, brick and stone trim; price $13,500; cash to handle $6,000. MR. HARVEY.
CARROLL

REAL ESTATE FOR SALE.
VACANT—SOUTH SIDE.

EXCEPTIONAL LIMITED SALE
TORRENCE AVENUE BUSINESS PROPERTY.
Six Blocks South of the Ford Motor Plant
BETWEEN 136TH AND 138TH-STS.
$900 TO $1,100
Per Lot
RESIDENTIAL PROPERTY.
Oversized Lots
ONE BLOCK OFF TORRENCE-AV.
$450 TO $625
UNION BANK OF CHICAGO, Trustee
This property is the choicest available, considering price as well as location, and it offers unusual opportunity for quick profit.
Complete information will be mailed you on receipt of coupon.
MAIL IT TODAY.

STANLEY F. SHEPARD & CO.,
105 W. Monroe-st., Suite 908.

GENTLEMEN:
Please mail me full information regarding Torrence Avenue lot sale.

Name .....

Address .....

City .....

BOULEVARD PARK.
A new restricted subdivision just opened right in built-up Chicago.
South Park-av. Cor. 90th-st.
HOMESITES ONLY
$10 DOWN,
$10 A MONTH.
Sewer, sidewalks, South Park paving paid; near City park; I. C. main line, surface, schools, churches, stores.
Build to finance your home on easy terms when you are ready to build. Address A 400, Tribune.

Splendidly Located Vacant for Modern Apt. Bldgs.
S. E. cor. Lafayette-av. and 74th-st. 238x117. Price $85 ft. Worth $100.
100 ft. 74th-st. south from Lafayette-av. Alley on 3 sides. Bargain at $60 ft. Asphalt paved streets. Cement walks. Sewer, water and gas in and paid for.
W. K. YOUNG & BRO.,
140 S. Dearborn-st.

BUILDERS, ATTENTION!
BEST BUY IN SOUTH SHORE DIST.
For large count bldg., 150 ft. on cor. near 2 blks. from South Shore sta. of I. C.; near Jake and South Shore-drs.
POSITIVELY SOUTH DOUBLE.
FRANK H. LANG & SON,
40 N. DEARBORN-ST. RANDOLPH 7900.

FOR SALE—50 FEET, 4231-35 WABASH $90 241 feet, S. E. Cor. Wabash-46th.....150
50 feet, 4638-42 Wabash.....80
50 feet, 4650 Wabash.....80
200 feet, 4831-41 Wabash.....80
75 feet, 5146-50 Wabash.....80
75 feet, 5240-44 Wabash.....75
75 feet, 5246-52 Wabash.....75
311 ft., 5345-5 Wabash.....80
GEORGE W. BROWN, 207 Tacoma Bldg.

75TH AND COTTAGE GROVE
Corner 127x125; three minutes' walk from this transfer corner; ripe for large apartment building; three surface cars and two steam roads within a second; coming line; a bargain here; worth $15,000. For quick sale, $11,500. No trades considered. Address S F 119, Tribune.

INDUSTRIAL SITES.
Wonderful location on Penn. R. R., so. of 75th-st., with 2,000 ft. of R. R. frontage; in plots of 100x200 ft to 100x1,200 ft. at real sacrifice price. Will sell or all of 36 pieces. No phone information. 1170 Land & Co., 1250 First Nat'l Bank Bldg.

BUILDERS, ATTENTION.
We have a few hundred feet left for reliable builders and will make a special proposition. Lots located near South Shore park. Open Sunday afternoons and evenings.
ELLINWOOD REALTY COMPANY,
3004 E. 75th-st. South 0037.

SPECULATORS.
We offer 1,000 feet on Colfax and Saginaw, between 81st and 82d-sts., at $25. per ft. This will make you money.
HARTWELL & BEATTY, INC.,
8257 E. 71st-st. Dorchester 8706-7.

FOR SALE—100 FT. CORNER ON 75TH-ST. at an unusually attractive price. This property will be sold at once. Any reasonable offer will be considered.
QUINLAN & TYSON, INC.,
40 N. Dearborn-st. Central 0237.

BUSINESS FRONTAGE ON WESTERN-AV.
65x125, corner lot, opposite park, $10,000. Lots adjoining corner, $2,500 up. Terms to suit. Address T F 544, Tribune.

Avalon Highlands Vacant.
150x125, between 79th and 80th, zoned for two-flat buildings, fine boulevard, 66-ft. garage; in rapidly growing district; will divide for quick sale. $40 per foot. Address S J 536, Tribune.

NEAR FORD PLANT.
40 by 125 ft lots, $600; $150 down, $12 per mo. Also business frontage on Torrence-av.; easy terms. Don't wait until Torrence-av. bridge is completed—it will be too late. Address S J 538, Tribune.

CHATHAM FIELDS.
40 ft. lot on St. Lawrence, 375 per ft.; 30 feet on Rhodes and Prairie-av.; 50 ft. on Vernon; bargain for cash. CRAMER, FOOT & CO., 1465 E. 57th-st. Dorch. 7163-66.

SPECIAL BARGAIN.
30 lots west of Robey between 71st and 75thsts., 50x150 ft., $20 ft. Phone us for South Side vacant.
HALLEY, STATE 3263.

FOR SALE—COLFAX-AV. NEAR 77TH, opposite South Shore Park, 50x167, suitable for 6 flat or L-shaped bldg.; $130 per front foot. Shore-dr. near 80th, 25x150, $50 per lot. So. Shore 6705.

FOR SALE—77TH-ST., NR. VERNON, 75x300 feet, Vincennes and 77th-st. corner, 194x110—1; small cash, bal. easy. Owner, W. Dean & Co. 9637 Cottage Grove-av. Mid 4063-4130.

FOR SALE—WILL SELL MY LOT ON NEW proposed boulevard street; $125 cash, $15 per month; 85 min. from loop; convenient to Jackson Park. This is a bargain. Must sell at once. Address T K 234, Tribune.

FOR SALE—MY 111TH-ST. BUSINESS LOT. 50x125, near S. Chicago-av. This is a trade for corner that just sold for $75,000 will take small down payment. Balance on terms. Address T F 566, Tribune.

FOR SALE—DESIRABLE 30x125 LOT. FOR 6 or 10 flat; $650 ft. Maryland-av. east front; very, very cheap. AUSSELL & CO.,
1246 E. 53d-st. Hyde Park 2976.

ACT QUICK.
Sac. equity of $2,200 for $1,800; 4 lots; Baden Ct., 125-135; all St. Louis-av.
FOR SALE—ON EBERHART-AV., NEAR 107th-st., 30x125 ft.; west front; all imp. to be paid for except paving; $2,500. Address T 166, Tribune.

FOR SALE—MY RESIDENCE LOT IN NORman Park (or 6 flat). Terms to suit. Opposite Lots located near South Shore park. Private railroad station. Address F Y 536, Tribune.

FOR SALE—LOT 82x125 ON 47TH-ST. near Lake Park-av. Will sell for $3,500 per lot. Address T 1, Tribune.

FOR SALE—LOT 30x125, AT 70TH AND Artesian; must sell real. 1154 Jackson blvd. Harrison 6414.

FOR SALE—TWO LOTS, 50 FT. ON 107TH, Lowe-st. so. of Garfield-blvd.; quick deal; Torrens title. Central 6250.

FOR SALE—LOT 50X125 ON DREXEL-AV. near 46th-st., new pressed brick; $2,000; quick profit certain. CARLSON, Norm. 5489.

FOR SALE—BIG BARGAIN. DANDY LOT for 2 flat, only $1,800. Near Stony Island L. C. express. Fairfax 6830.

FOR SALE—SOUTH SHORE VACANT. 82 ft. lot, Yates-av. so. of 77th. Easy terms. Address S J 510, Tribune.

FOR SALE—CHATHAM FIELD APARTment site, 80x125 feet. Must be sold. Call Vincennes 0729.

FOR SALE—S. E. CORNER 50TH AND ADAMS, 82x125 ft. Call Vincennes 0729.

FOR SALE—UNION-AV., 50 FT., NEAR 103d; $1,000; Beverly dist. Lincoln 5055.

REAL ESTATE FOR SALE.
VACANT—SOUTH SIDE.

BEVERLY HILLS.
TWO NEW SUBDIVISIONS.
Restricted to Apartments.
Finest location in Beverly Hills, where you can build apartments. This will rival any location in Chicago for profit taking, and is no doubt the most ideal home location in Chicago. Rock Island transportation; 30 min. loop; 66 fast trains daily; 10c fare on monthly ticket. Small down payment and $20 monthly will enable you to own one of these beautiful apartment sites in Beverly Hills.
We also have a few choice sites restricted for residence only at real bargain prices. Some business locations left. Opportunity is yours if you act now. Come today or Sunday sure, or Phone Beverly 4505 for auto without obligating you in the least. Drive out and see Beverly Hills as it is today.
Branch offices: 91st-st. and Western-av., 97th and Western-av., 103d and Western-av., and 107th and Western.
Main office: 124 N. Wells-st. Phone all departments, State 7124.
O. RUETER & COMPANY.

BARGAINS IN VACANT.
S. E. cor. 83d and South Park-av., 140x160; want $150 a ft.
N. E. cor. 75th and Lafayette; 100x133; $6,500.
W. cor. 64th and Racine-av.; 55x125; $5,500.
N. E. cor. 73d and State, 50x125, $2,800.
79th-st. cor., near South Park, $175 a ft.
79th-st., nr. Indiana, 50x125, $5,250.
100 ft. cor. of Indiana and 79th; $125 a ft.
State-st., nr. 69th, 100x125, $4,000.
Whipple-st., near 48th, 30x135; $1,200.
N. W. cor. 65th and St. Lawrence, 48x125; $2,800.
Lafayette, nr. 80th-st., 60x150; $800.
List your vacant property with us.
CHICAGO SOUTH SIDE REALTY CO.,
12 E. 79th-st. Vincennes 1581.

CAN YOU MAKE UP YOUR MIND IN A HURRY? MIND IN A HURRY AND ACT QUICK?
If you had the opportunity to secure a high grade apartment site in rapidly growing community in
BEVERLY HILLS,
where property is increasing in value by leaps and bounds? You can get 50, 75 or 100 foot frontage. This is a regular buy; so act quick. Terms to suit. Address S L 309, Tribune.

FOR SALE—
Wabash-av. Vacant
N. W. Cor. 61st.....200x216
S. E. Cor. 58th.....100x160
S. W. Cor. 58th.....100x160
Near Cor. 44th.....89x160
Near 44th.....89x160
$90.00 per foot and upward.
APPROVED.
2964—Residence.
2968—3 Flat.
Wabash-av. is one of the two main streets leading to the Loop and has a wonderful future. Will divide and sell on long time.
C. P. CALDWELL,
Oakland 2209. 4427 Michigan-av.

Speculators, Attention!
Block on 95th east of Halsted-st.; total frontage 945 ft.; price $10,000; easy terms.
Block on 87th and Stony Island-av.; total frontage 1,180 ft.; price $12,000.
Block on Racine-av., north of 85th-st.; total frontage 800 ft.; price $20 Dearborn-st.
Block on Brainard st., S. W. R. R.; total frontage 850 ft.; price $19,000.
Block on 43d-st. and Ashland-av.; total frontage 996 ft.; price $15,500; half cash.
10 acres, 70th and Keeler-av.; price $9,500; one-third cash.
10 acres, fronting on Crawford-av., south of 67th-st.; price $11,000; easy terms.
H. W. A. BOND & CO., 120 Dearborn-st.

SNAPS
$10 DOWN,
N. E. cor. 105th & Hoyne, 81x150....$125 ft.
Cottage Grove-av. nr. 87th, 50x110.....$60 ft.
W. cor. 70th & Cregier, 108x134.....$270 ft.
S. W. cor. 79th & Paxton, 133x125...$250 ft.
E. cor. 49th-pl. & So. Chgo.-av. $90 ft.
150x150.....$90 ft.
REINHART REALTY COMPANY,
REALTORS.
EXCLUSIVE AGENTS.
324 E. 71st-st. Vincennes 6260.

FOR SALE—W. COR. 75TH AND WABash-av. Buy now before bldg. starts; owner wants cash for business. All improvements paid. 50x90 cor., 100 per foot; 25x90, inside, $75 per ft. 30x160 lots on Wabash-av., $60 per ft. 79th-st. bus. corner, only 50 ft. corner between trains and L. Store needed in rapid building activities. Buy now; will double in 1 year. Price $250 per foot. CHARLTON & CO., Exc. Agents, 10524 S. 71st-st. Fairfax 3117.

VACANT BARGAIN.
IN WOODLAWN NR. MARQUETTE-RD.
SIZE 100x125 FEET.
PRICE $100 PER FOOT.
CALL R. W. FRASER.

FRANK H. LANG & SON,
40 N. DEARBORN-ST. RANDOLPH 7900.

FOR SALE—CHOICE PROPERTIES AT BARgain prices for quick sale; flats, stores, bungs., 2 flats, and apartments; 50 ft. cor. 60th and Honore, $8,000; $2,000 down. 50 ft. on Honore bet. 57th and 58th, $1,000; 25 ft. on Honore, south of 78th, $1,000; 50 ft. on Bishop, south of 78th, $350 per ft.; 50 ft. on Paulina, bet. 83d and 84th, $1,500. Other choice lots on Throop, Ada, and Bishop, bet. 83d and 87th-sts.
ELLINWOOD REALTY COMPANY,
3007 W. 79th-st. Stewart 6884.

IDEAL HOTEL SITE
At Ford City and Hegewisch. Ford is now employing 10,000 men. Rail road is starting to erect another plant; big boom now on; great demand for rooms and homes; other plants coming. Buy now at $400 ft.; terms; investors and builders buy now and clean up. Address A 527, Tribune.

SOUTH SIDE VACANT.
50x200, So. Shore-dr., 18 apt. site; price $15,500. 80x108 ft. cor. 72d-pl. and So. Shore-dr.; snap at $25,000. 50x125 ft. Yates-av., 50 ft. south of 71st. 50 on Merrill-av. at 85d ft.
CARROLL, SCHENDORF & BORNICKE,
3264 E. 92d-st. South 0600.

FOR SALE—30X125, ON PAULINA-79TH-sts. to 80th.....$65 ft.
50x125, on S. Ashland-av.-81st.....$130 ft.
55x125, on S. Ashland-av.-82d.....$130 ft.
50x125, on S. Ash.-av., n. e. cor. 83d.$240 ft.
N. W. cor. Racine-av. and 80th-st.....$5,000
GEO. VOURMAZOS,
7404 S. WESTERN-AV. LAFAYETTE 0168.

BUSINESS VACANT.
50 ft. on 75th-st. between Cobbs and South Shore-dr., at $500 per ft., 100 ft. on 75th-st. between Yates and Phillips, in new subdivision at $400 per ft. 75 ft. on 79th-st. at $200 per ft.
CARROLL, SCHENDORF & BORNICKE,
3264 E. 92d-st. South 0600.

N. E. Cor. Greenwood-av. and 48th-st., 100x200.
Choicest location on the South Side for apartments.
W. K. YOUNG & BRO.,
140 S. Dearborn-st.

SO. SHORE VACANT.
S. E. cor. 75th and Dante, 161x145 ft. building frontage; ripe for large apt. bldg.
GEO. C. BOUR & CO.,
Cor. 71st and Jeffery. Midway 0677.

DREXEL-BLVD.
150x281 ind. high class 3 flat, 9 room; good income. MR. SNIFFER.
CARROLL, SCHENDORF & BORNICKE.
1533 E. 53d-st. Dorchester 0200.

CHATHAM FIELDS.
EVANS-AV.
Lot 30x125; cheap. Phone CARLSON, Normal 2489.

STONY ISLAND.
Stony Island, cor. 83d-st. 50 ft. $125 a ft. Stony Island, north of 84th-st., 75 ft., $100 ft. DE GRAF BROS., 83d at Stony Island. Saginaw 1205.

FOR SALE—$50 PER FOOT.
Lot 30x125 near C. Coalition. Sewer, water, sidewalk in and paid for. Small cash payment and on balance I will give liberal terms. This is a bargain. Address M H 82, Tribune.

BUILDERS—BARGAIN.
48 feet on CORNELL-AV. near 71st-st. Hyde Park district.
SELF & SOUTHMAN (McCarthy)
71st and Stony Island. Hyde Park 5060.

FOR SALE—CHOICE CORNER NORTH OF 79th west of Cottage Grove 50x158, ripe for 3 or 3 apt. Price $97 per ft.
Yates-av., 50th and 51st, east front. 112 ft. Price $97 per ft.
F. RADKE 2110 E 71st-st. Mdw. 7530.

FOR SALE—TO CLOSE ESTATE, S. W. COR. Ellis and Oakwood-blvd., 80x118 ft.; make offer; must be sold. Address T 1, Tribune.

FOR SALE—LOT 50 FT. NORTH OF 79TH-st. on Yates-av. Will sell cheap for cash. Address T 1, Tribune.

FOR SALE—SOUTHEAST CORNER 79TH and Coles, 42x87½ ft.; must sell; price $6,000; $1,000 cash. J. J. CARROLL, 7164 Stony Island-av. Midway 5060.

FOR SALE—50 FT. ON WABASH-AV. S. OF cor. 1st st. 99th-st. 2 flats, front large 6 room; price $18,000. 50 ft. S. VANDER ZEE, 10222 S. State-st. Phone Pullman 5629.

LOYOLA DISTRICT.
For quick sale, 33x125 ft., 1 blk. L. Sheridan-rd. bus. surf. line. Owner, Graceland 6911.

FOR SALE—1500 CALUMET-AV. 33.3x117.5 ft. Make offer. Owner 1500 Calumet-av.

JAMES GOWDY, BARRINGTON.

1501 E. 53d-st. Dor. 6010.

FOR SALE—VACANT, 422x100 CALUMET nr. 61st. Will divide 40 ft. $100 per ft. Small cash payment; bal. 2d mtg. Davidson Bldg. Central 6414.

FOR SALE—VACANT CORNER, 240 FT. Lowrie-st. so. of Garfield-blvd.; quick deal; Torrens title. Central 6250.

FOR SALE—LOT 50X125 ON DREXEL-AV. near 46th-st., new pressed brick; $2,000; quick profit certain. CARLSON, Norm. 5489.

FOR SALE—BIG BARGAIN. DANDY LOT for 2 flat, only $1,800. Near Stony Island L. C. express. Fairfax 6830.

FOR SALE—SOUTH SHORE VACANT. 82 ft. lot, Yates-av. so. of 77th. Easy terms. Address S J 510, Tribune.

FOR SALE—CHATHAM FIELD APARTment site, 80x125 feet. Must be sold. Call Vincennes 0729.

FOR SALE—S. E. CORNER 50TH AND ADAMS, 82x125 ft. Call Vincennes 0729.

FOR SALE—UNION-AV., 50 FT., NEAR 103d; $1,000; Beverly dist. Lincoln 5055.

REAL ESTATE FOR SALE.
VACANT—SOUTH SIDE.

VACANT BARGAINS RIPE FOR BUILDING.

Keating-av., nr. 66th, 30x125	$500
Michigan-av., nr. 77th, 33x132	$1,650
Wabash, n. e. cor. 76th, 58.3x120	$1,450
Prairie-av., nr. 74th, 40x120	$1,400
Eggleston-av. nr 43d, 30x132	$390

CHOICE BUSINESS VACANT.
75th-st. nr. Calumet-av., 50 ft. only...$4,950
75th-st., n. e. cor. Stewart, 115 ft. all street improvements paid in full; ripe for building, only.....$5,450
Racine-av., n. e. cor. 74th; transfer corner, $7,500 cash, bal. easy payments; price reduced to only.....$17,500

A. EUGENE GROSSMANN & CO.,
7800 S. State-st. 1020 1st Nat. Bk. Bldg.

CHATHAM DISTRICT.
BARGAIN.
All the streets in this section will be paved within 30 days. BUY NOW. SELL LATER AND DOUBLE YOUR MONEY IN 1 YEAR.

76x125 ft., Maryland-av., nr. 80th-st.	
47x125 ft., Drexel-av., nr. 80th-st.	
47x125 ft., Drexel-av., nr. 81st-st.	
66x125, Maryland-av., nr. 81st-st.	
N. E. Corner Ingleside and 80th-st.	

O'CONNOR, BURKE & McDONNELL,
750 E. 79th-st., N. W. Cor. Cottage Grove. Phone Triangle 0900.

$1,000 CASH.
5 ACRE BLOCK,
Heavily wooded Palos Park, adjoining Palos Hills Golf Club; running stream; largest block in Cook county; wonderful bargain sacrificed for $3,500 and must be sold at once; terms.
JOHN F. WALLACE & CO. CEN. 5600.

FOR SALE—MICHIGAN-AV., NEAR 79TH-st., 100x160, per ft. $100.
Wabash-av., nr. 77th-st. 62x160, per ft. 75
Indiana-av., nr. 78th, 80x160, per ft.... 40
Indiana-av., nr. 80th, 115x160, per ft.... 60
Champlain-av., nr. 79th-st., 60x125, per ft. 60

QUIRK & WILKINSON,
444 E. 79th-st. Vincennes 7560.

LAKE FRONT
at north end of Jackson Park and the lake; 6463-69 Everett-av., suitable for apartment hotel, 80x142, overlooking lake; at present 6475 has rent roll. F. D. Tygrueyer, 6451 Ingleside-av. Midway 8129.

VACANT—SOUTHWEST SIDE.

Speculators and Builders, Attention!
Do not pass up this opportunity; 50x110 vacant business frontage; one of the best locations on South-west Side; values in vicinity increasing every day. Will sacrifice for quick sale. Phone Rockwell 4348.

FOR SALE—ORCHESTER 30 FT. LOTS, FAIRfield, Mozart, California-avs., 55th to 57th-sts.; all improvements in; ripe for bldg.; $250 to $350; will sell finest lots; or any number desired. Phone or wire Hutton, Sheridan 6560, or see Albert O'Rourke & Co., 77 W. Washington-st. Central 6649.

REAL BARGAIN.
Valuable res. lot, 50x133, on Bishop-st. bet. 90th and 91st-sts.; $30 per foot. Answer at once. Tel. Austin 6099.

FOR SALE—MUST SELL NY 3 LOTS AT once; $150 each; $50 per ft.; worth $250 each; nr. beautiful park. Owner. Address F T 231, Tribune.

FOR SALE—BARGAIN, 100X125, 69th, near Robey; all improvements in and paid; value $75; will sell for $47.50 per ft. 1140 Thurston, Hyde Park 2300.

FOR SALE — ARCHER-AV. BETWEEN Western and Kedzie-av.; fine business lot; ripe for building for investment. Address S G 407, Tribune.

FOR SALE—S. E. CORNER ARCHER AND Oak Park-avs., 50x125 ft. terms.
CHAS. V. McMILLAN,
30 N. La Salle. Central 2375.

FOR SALE—NEAR BEVERLY; LOTS VAC. by McKinsey Pk. Will sell for $450; all improvements in. 3838 Milwaukee-av.

FOR SALE—VACANT COR. 49X132, ON Cermak-rd., corner Hupp-av. Call Lawndale 0700 or 3420.

FOR SALE—3 LOTS ON TURNER-AV., AT 87th-st., $1,700 each. Canal 1640, or Manahell 2378.

VACANT—NORTH SIDE.

ROGERS PARK CORNER,
100x125 ft.; one of the few remaining apt. sites near lake and "L"; less than $365 per ft. Address S B 445, Tribune.

FOR SALE—BEST AVAILABLE BUSINESS corner on Clark-st. in Rogers Park can be had this week at ridiculously low price. Owner needs money.
GEORGE T. STREN, 7374 N. Clark.

FOR SALE—LOT, BEST READY TO BUILD. 1 block from Devon, Washtenaw and Arthur; 60 by 125; all improvements in and paid; $2,500; half cash. Call Rockwell 0628 or address S G 310, Tribune.

NORTH EDGEWATER
30 ft. apartment lot in highly restricted neighborhood, $1,425; $400 cash; bal. $30 a month; no brokers. Address M I 114, Tribune.

FOR SALE—100 FT. IN EDGE. Ellis and Clark; $300 ft. if taken at once. [DOFF.]
O. UPTON CO.,
4403 Sheridan-rd. Edgw. 0062.

FOR SALE—LEAVING CITY. WILL SACrifice. 60 ft. apt. site, cor. Theodale and Paulina, nr. Ridge-av. Sewer and high school; rapidly advancing. Swanson, 2318 Wilson-av.

FOR SALE—66 FT. WASHTENAW, NR. North Shore-st., $1,650 cash. $2,000.
FRANZ J. MUNNIGHAN & CO., Exc. Agts.
6440 Sheridan-rd. Rogers Park 1614.

FOR SALE — LOT AT 1336 MELROSE-ST., 40x125 ft. excellent located price $1,000 cash; will accept $150 down. Phone owner Monday. P. J. DEE, Franklin 4446.

FOR SALE—MUST SACRIFICE MY LOT; 50x160, price $1,250; will sell for $1,000 cash; a real bargain. HILL & CO., 7340 N. Western-av.

FOR SALE—NEAR DEVON AND CLARK; choice business corner; ripe to improve with stores and flats; $12,500 cash will handle. Address S F 96, Tribune.

FOR SALE—50 FT. NORTH EDGEWATER vacant; basement-av.; unique zoning expected in same block. Call owner, Sheldrake 3642 for appointment. No agents.

FOR SALE—CHOICE LUNT-AV. COR. LOT 50x125, with 14-rm. res. Good cost. Bargain at $30,000. M. E. FALKINS & CO., 5 N. La Salle.

FOR SALE—APARTMENT SITE IN NORTH Edgewater, 150x150; will divide; $500 front ft.; 100 ft. from L station. Address A F 260, Tribune.

FOR SALE—50 FEET ON PETERSON, just east of Ridge and Lincoln, next to corner, south side; $7,500. Address B 563, Tribune.

FOR SALE—2 LOTS, CORNER, 100x150; Mc-Cormick-av., Lincoln to Peterson. Talcott & Plait, 30 S. Dearborn. Central 2045.

FOR SALE—DEVON-WESTERN BARGAIN; 4 lots, 50x125 each; all improvements in. Address S F 128, Tribune.

FOR SALE—CORNER LOT 66x125; WONderful site for apartment. Call Owner, Bittersweet 1140.

FOR SALE—AN EXCEPTIONAL BARGAIN at Lake; worth $500 per ft. Price $325 for quick sale. Address S E 440, Tribune.

FOR SALE—CHOICE RESIDENCE LOTS; $1,000 each; nr. Lake Forest; for cash; must be sold; no brokers. Owner, State 3571.

FOR SALE—ROGERS PK. CHOICE HOME site; 100x125 ft.; 6 rm. res. Good Jarvis; $9,750. Owner, Rogers Park 7000.

FOR SALE—2½ LOTS, 100x125 FT., ON Ridge-av., Evanston; will sell 3 or less. Owner, Lake View 0200.

FOR SALE—3 FLAT, LOT 50 FT. ADDItional; 2 blks. from Howard-st. subway. Owner, Rogers Park 7000.

FOR SALE—LOT 50x125 FT. ON LOYOLA ave., 2 blks. west of Sheridan and Loyola "L" station. For quick sale cut to $350 ft. Call Franklin 2800. Mr. Campbell.

FOR SALE—SEVERAL GOOD CORNERS ON Western-av., 50 ft. each; reality; nothing said on paper could describe its possibilities. Ask my bank in Chicago what they know about the Green Briar Additions.

TITLE GUARANTEED by the Chicago Title & Trust Company.

HOW TO GET THERE—Take the Ravenswood "L" or any street car to Western and Lawrence, walk one-half block north to our office. 4833 Lincoln avenue. Our salesmen will take you to the property in 5 minutes.

AUTO ROUTE—Any North Side street to Peterson boulevard, west on Peterson to California Avenue, north on California to our three branch offices, corner California and Devon, California and Granville, Peterson Boulevard and Fairfield. Come early, watch for the Green Briar signs. Sale opens at 10 A. M. sharp. No lot held without a deposit. For appointment call Washington 2880-7073. Rogers Park 9413.

T. J. Grady & Company
OWNERS AND OPERATORS OF GREEN BRIAR.

TO CLOSE AN ESTATE
We have to offer a large piece close in, near good transp.; the price is right and to a responsible buyer will sell on reasonable terms; 140 flats can be built on this ground. Also a good Kenmore-av. corner, suitable for hotel or flat bldg. Call Mr. O'Donnell.
M. HOFFMAN & CO.,
4750 Broadway. Edgewater 4000.

DEVON-WESTERN BUS. BARGAINS.
Western, cor. nr. Devon, $310 ft.; $12,000 cash.
Western, cor. Albion, $265 ft.; $5,000 cash.
Devon, cor. Leavitt, $290 ft.; $7,500 cash.
HOFMANN & HOSBEIN,
S. W. cor. Western and Devon.

REAL BARGAINS.
50 ft. on Peterson-av., near Rockwell; sacrifice for quick disposal.
50 ft. on Fairfield-av.; all improvements paid; $2,800.
50 ft. Devon-av., near Rockwell; attractive price.
50 ft. California business, $80 ft.
A. KARRER & SONS,
2533 Devon-av. Sheldrake 1616.

RESIDENCE LOT, $845.
Must sacrifice my 32 ft. lot on Lawndale-av., close to N. W. "L" extension station. Cement sidewalks incl. Ideal spot for small home. Great bargain in this district. $45 cash, balance $10 monthly. No real estate men please do not answer. Address M E 450, Tribune.

BUILDERS, ATTENTION.
Must sacrifice my 75 feet of business frontage on Bryn Mawr-av., between Western and Lincoln-ave. This property is now ripe for storage apartments and I will sell it to the right party at a sacrifice. Address S F 128, Tribune.

Builders! In Best Rented
section in North Side we have corner, 97x125, at real bargain for cash; zoned for apts. Only $11,000. Quick buyer will make money. Call
BURKE & LYNN,
4320 N. Kedzie-av. Exclusive Agents.

FOR SALE—75 FT. BY 150 FT. ON LOYola-av. at Lake Shore-dr. This is said to be the best buy in business property in this section.
QUINLAN & TYSON, INC.,
40 N. Dearborn-st. Central 0237.

BUILDERS, TAKE NOTICE.
Have 750 ft. of vacant on North Side in best section; lake and transp.; ripe for apt. building. Will sell in lots, or entire, ranging from $175 to $300 per front foot. Address S F 128, Tribune.

8732 Maple Square-av., Groveland 2806.

VACANT CORNER.
Choice location; A1 transportation; will carry 60 small apartments; mtg. $37,000; will sell for $50,000.
RITCHIE BOND & MORTGAGE CO.,
Mr. Jansson. 5 N. La Salle-st.

BUILDERS, ATTENTION!
180x124 on Newyard, 150 ft. north of Devon-av; 2 blks. west of Sheridan and Loyola "L" station. For quick sale cut to $350 ft. Call Franklin 2800. Mr. Campbell, exclusive agent.

FOR SALE—LOT, NORTHEAST corner of N. Fairfield-ter. and Ainslie, 45x125; restricted to bungalows and homes; cheap for cash; agents need not apply. Owner, 2730 Elston-av. Phone Humboldt 0517 or Irving 5181.

FOR SALE—80 FT. CHOICEST LOT IN Gold Coast, at a bargain; only $10,000 cash necessary.
HARD A. CONNELL,
1145 Devon-av. Sheldrake 2038.

FOR SALE — LOT 50X142, ZONED FOR one flat, Sheridan-rd. and Howard; price $1,350; imp. in and paid for. Terms. Address S F 96, Tribune.

FOR SALE—OAKLEY-AV., JUST SOUTH OF Devon, paved choice lot for 3 flat; price $4,000. $700 will be best buy in this district. OWNER, 6744 N. Ashland-av. Rogers Park 1614.

LOTS AND LOTS.
Good location in Arcadia-ter. SERVICE REALTY CO. Ardmore 3154.

Rogers Park Business Site.
On Clark-st. nr. North Shore-av. 48x125. Price $265 ft. Call Owner, Rogers Park 6706.

FOR SALE—BEST LOT, DOWN PAYMENT makes a lot south of Howard-st. no brokers. Address S B 96, Tribune.

FOR SALE—NORTHWEST CORNER ESTES and Ridge-rd., 50x171 ft.; apartments or more. Call Owner, Sheldrake 3642.

FOR SALE—EAST OF N. MICHIGAN, NEAR at practically $5 ac. ft. Address S F 316, Tribune.

FOR SALE—REAL BARGAIN, 50x132 FT. on 41st-st., Western-av. Only $4,500.
ALBERT A. HUNTER, Wells 1186.

FOR SALE—CORNER LOT 66x125; WONderful site for apartment. Call Owner, Bittersweet 1140.

FOR SALE—AN EXCEPTIONAL BARGAIN at Lake; worth $500 per ft. Price $325 for quick sale. Address S E 440, Tribune.

FOR SALE—CHOICE RESIDENCE LOTS; $1,000 each; nr. Lake Forest; for cash; must be sold; no brokers. Owner, State 3571.

FOR SALE—ROGERS PK. CHOICE HOME site; 100x125 ft.; 6 rm. res. Good Jarvis; $9,750. Owner, Rogers Park 7000.

FOR SALE—2½ LOTS, 100x125 FT., ON Ridge-av., Evanston; will sell 3 or less. Owner, Lake View 0200.

FOR SALE—3 FLAT, LOT 50 FT. ADDItional; 2 blks. from Howard-st. subway. Owner, Rogers Park 7000.

FOR SALE—LOT 50x125 FT. ON LOYOLA ave., 2 blks. west of Sheridan and Loyola "L" station. For quick sale cut to $350 ft. Call Franklin 2800. Mr. Campbell, exclusive agent.

FOR SALE—SEVERAL GOOD CORNERS ON Western-av., 50 ft. each; reality; nothing said on paper could describe its possibilities. Ask my bank in Chicago what they know about the Green Briar Additions.

TITLE GUARANTEED by the Chicago Title & Trust Company.

HOW TO GET THERE—Take the Ravenswood "L" or any street car to Western and Lawrence, walk one-half block north to our office. 4833 Lincoln avenue. Our salesmen will take you to the property in 5 minutes.

AUTO ROUTE—Any North Side street to Peterson boulevard, west on Peterson to California Avenue, north on California to our three branch offices, corner California and Devon, California and Granville, Peterson Boulevard and Fairfield. Come early, watch for the Green Briar signs. Sale opens at 10 A. M. sharp. No lot held without a deposit. For appointment call Washington 2880-7073. Rogers Park 9413.

T. J. Grady & Company
OWNERS AND OPERATORS OF GREEN BRIAR.

TO CLOSE AN ESTATE
We have to offer a large piece close in, near good transp.; the price is right and to a responsible buyer will sell on reasonable terms; 140 flats can be built on this ground. Also a good Kenmore-av. corner, suitable for hotel or flat bldg. Call Mr. O'Donnell.
M. HOFFMAN & CO.,
4750 Broadway. Edgewater 4000.

DEVON-WESTERN BUS. BARGAINS.
Western, cor. nr. Devon, $310 ft.; $12,000 cash.
Western, cor. Albion, $265 ft.; $5,000 cash.
Devon, cor. Leavitt, $290 ft.; $7,500 cash.
HOFMANN & HOSBEIN,
S. W. cor. Western and Devon.

REAL BARGAINS.
50 ft. on Peterson-av., near Rockwell; sacrifice for quick disposal.
50 ft. on Fairfield-av.; all improvements paid; $2,800.
50 ft. Devon-av., near Rockwell; attractive price.
50 ft. California business, $80 ft.
A. KARRER & SONS,
2533 Devon-av. Sheldrake 1616.

RESIDENCE LOT, $845.
Must sacrifice my 32 ft. lot on Lawndale-av., close to N. W. "L" extension station. Cement sidewalks incl. Ideal spot for small home. Great bargain in this district. $45 cash, balance $10 monthly. No real estate men please do not answer. Address M E 450, Tribune.

BUILDERS, ATTENTION.
Must sacrifice my 75 feet of business frontage on Bryn Mawr-av., between Western and Lincoln-ave. This property is now ripe for storage apartments and I will sell it to the right party at a sacrifice. Address S F 128, Tribune.

Builders! In Best Rented
section in North Side we have corner, 97x125, at real bargain for cash; zoned for apts. Only $11,000. Quick buyer will make money. Call
BURKE & LYNN,
4320 N. Kedzie-av. Exclusive Agents.

FOR SALE—75 FT. BY 150 FT. ON LOYola-av. at Lake Shore-dr. This is said to be the best buy in business property in this section.
QUINLAN & TYSON, INC.,
40 N. Dearborn-st. Central 0237.

BUILDERS, TAKE NOTICE.
Have 750 ft. of vacant on North Side in best section; lake and transp.; ripe for apt. building. Will sell in lots, or entire, ranging from $175 to $300 per front foot. Address S F 128, Tribune.

8732 Maple Square-av., Groveland 2806.

VACANT CORNER.
Choice location; A1 transportation; will carry 60 small apartments; mtg. $37,000; will sell for $50,000.
RITCHIE BOND & MORTGAGE CO.,
Mr. Jansson. 5 N. La Salle-st.

BUILDERS, ATTENTION!
180x124 on Newyard, 150 ft. north of Devon-av; 2 blks. west of Sheridan and Loyola "L" station. For quick sale cut to $350 ft. Call Franklin 2800. Mr. Campbell, exclusive agent.

FOR SALE—SEVERAL GOOD CORNERS ON Western-av., 50 ft. each; reality; nothing said on paper could describe its possibilities. Ask my bank in Chicago what they know about the Green Briar Additions.

TITLE GUARANTEED by the Chicago Title & Trust Company.

HOW TO GET THERE—Take the Ravenswood "L" or any street car to Western and Lawrence, walk one-half block north to our office. 4833 Lincoln avenue. Our salesmen will take you to the property in 5 minutes.

AUTO ROUTE—Any North Side street to Peterson boulevard, west on Peterson to California Avenue, north on California to our three branch offices, corner California and Devon, California and Granville, Peterson Boulevard and Fairfield. Come early, watch for the Green Briar signs. Sale opens at 10 A. M. sharp. No lot held without a deposit. For appointment call Washington 2880-7073. Rogers Park 9413.

T. J. Grady & Company
OWNERS AND OPERATORS OF GREEN BRIAR.

TO CLOSE AN ESTATE
We have to offer a large piece close in,

REAL ESTATE—MFG. PROPERTY.

FOR SALE—COMMERCIAL AUTO TRUCK body plant. Real estate 100x132; improved with 1 story brick building, 100x125; also shed 20x125, with 3 steel floor, 32x155. Arranged for 200,000 ft. lumber storage in building, plus sheds. Also open storage. Upper 2 story section, 32x80, finished in 8 rms. and bath, oak floors. Can be used for offices. Ideal working plant or other manufacturing. Can be bought with wood working and iron working machinery. Also lumber, hardware and steel, or separately. Reasonable for cash turnover. 2730-42 Elston-av.

FOR SALE OR LEASE—FACTORY BLDG. FULTON-ST., COR. FRANCISCO-AV. One sty., 100x150, max. light, near trans tracks and S. R. station.
1837-39 W. GRAND-AV.
One sty., 4,000 sq. ft., with 2d sty. office portion, 1,000 sq. ft. Rent $75.
450-452 N. SANGAMON-ST.
One sty. and basement, wagon, floor level; 9,000 sq. ft.; ready June 1.
We erect, lease and finance bldgs., any location. Co-operation or brokers solicited.
G. KERL SONS. Humboldt 1100—1101-1181.

FOR SALE—FACTORY SITE.

8 ACRES NEAR WESTERN ELECTRIC. Excellent labor market, surface and L trains adjoining the property.
ROSS & COMPANY,
Railway Exchange Bldg.
Wabash 1052.

EXCEPTIONAL OFFERING.

We are authorized to offer a strictly high class factory bldg.; 3 sty., all mod.; concrete and steel construction; skylights, low; approx. 60,000 sq. ft.; in heart of West Side mfg. dist.; conv. to trans. and elev. sts. See us for price and full particulars.
PAUL C. LOEBER & CO.,
111 W. Washington-st. Ph. Frank. 0787.

FOR SALE—SMALL FACTORY BLDG. brick and concrete, 50x75 ft., on lot 200x250; 5 yrs. old; on Soo line siding track; Wheeling, Ill., 20 mi. from Chicago, within 3 mi. new N. W. terminal; steam power plant, 6 rms., steam htg.; storage garage 16x20; 1½ block Wheeling station; Merkle Dairy Co., Chicago, Ft. Bitterness 1600.

Bargain in Mfg. Property.

4021 W. KINZIE-ST.
75x150, improved with 1 story modern brick bldg., 10,000 sq. ft. Priced at $16,500 for quick sale.
W. K. YOUNG & BRO.,
140 S. Dearborn-st. [Arrie.].

FOR SALE OR LEASE.
45,000 SQUARE FEET

Nr. Madison and Halsted-st.; lt. pl.; yard and excellent shipping facilities; good light; poss. at once; attractive price; easy terms.
PAUL C. LOEBER & COMPANY,
111 W. Washington-st. Ph. Frank. 0787.

FOR SALE OR LEASE.
45,000 SQUARE FEET

Nr. Madison and Halsted-st.; lt. pl.; yard and excellent shipping facilities; good light; poss. at once; attractive price; easy terms.
PAUL C. LOEBER & COMPANY,
111 W. Washington-st. Ph. Frank. 0787.

FOR SALE—FACTORY SITE.

CHOICE SITE WITH 58,000 SQ. FT.
Three street frontages, one on car line, Penna. [Panhandle] Ry. connection; no. st. assmt.; very reasonable price.
WILLIAM A. BOND & CO., 25 N. Dearborn-st.
Exclusive Agents.

FOR SALE—OR RENT—FACTORY PROPERTY: building three stories, 50x100 feet, has basement 50x54 and boiler room addition 25x30. Nine acres of ground; 1,000 feet of side track; city water and sewer; electric light and power connections. 2 railroads; 1 mi. west Chicago. Address A B 22, Tribune.

FOR SALE OR LEASE—NEW 1 STY. BLDG. 75x105, 4035 W. Lake-st.; concrete floor, skylights, htg. plt.; immp. poss. Price and terms.
ALEX FRIEND & CO., Excl. Agts.,
29 S. La Salle-st. Randolph 4618.

FOR SALE—CHOICE INVESTMENT. Income $17,000 first mtge. loan; wonderful future; rental over $10,000 per yr.; for $60,000. Or will sell 7 north of Montrose on Lake Shore Dr. Address P K 61, Tribune.

FOR SALE—KOLMAR-AV., 1467-69-A-V.; S. E. Harrison-st. and Douglas Park. Two new 1 sty. factory bldgs., 4,000 and 5,000 sq. ft.; side lot; good light; truss roof; cement floor.
JOHN R. BOWES,
30 N. La Salle-st. Dearborn 5171.

REAL ESTATE—OAK PK., AUSTIN.

FOR SALE—$1,000 CASH, BAL. $60 PER mo., includ. all interest, buys new 5 rm. bungalow on Austin-blvd. near Lake-st.; ALL LATEST FEATURES; large lot; fur. ht.; near good trans.; price $6,500; IMMEDIATE POSSESSION.

$1,500 cash, bal. $65 per mo. includ. interest, will buy a new 5 rm. COZY BUNGALOW; latest plumbing and lighting fixtures; furn. ht.; near North-av.; price $7,500.

$14,800—2 FLAT—$14,800.
New brick, 4-4 rms. and bath; MASTIC PLANTS, bookcases, fireplaces, buffet, modern PLUMBING AND LIGHTING FIXTURES; by REAL SNAP; only $4,000 cash bal. to suit.

Beautiful Austin 2 flat, 6-6 rms., sun parlor, fireplaces, bookcases, buffet, panel sliding rm.; outside iconic; built-in features; THIS IS SOLID OAK AND HAS LIGHT FIXTURES; all street improvements in and paid for; 2 HOT WATER PLANTS; wonderful Austin loc., near Lake-st. trans.; North-av.; TODAY'S BEST BARGAIN IN $17,600; cash $6,000, bal. to suit.
TRY "WRIGHT" SERVICE.
W. F. KEELY CO.,
5600 NORTH-AV. COLUMBUS 8316.

FOR SALE—MODERN 9 ROOM BRICK RESidence, hardwood trimming; toilet and lavatory with tile floor; elegantly panelled dining room; large sun parlor; 2 rear open; large sleeping porch on 2d floor. Rear chamber with closet. Hot water heating system. Stationary vacuum cleaning machines. One car heated brick garage. Lot 50 ft. wide by approx. 175 ft. deep. Best location in neighborhood, 200 ft. north of Columbus Park. Tel. Columbus 2468. Price reasonable.

Oak Park-blvd. 2 Flats

1914-30 S. Oak Park-blvd.; new, high grade buildings, ¼ block from Douglas Park L station; 6 and 6 rooms, only trim, tiled bookcases, fireplaces, sun parlors, sleeping porches, 2 hot water heating plants; 1st 3sr 127. See owner on premises.
McCARTY BROS.,
1846 Washington-blvd. Phone West 5246.

HIGH GRADE HOME.

North Oak Park, located where values are rapidly increasing; landscape block; 35x136; 2 car garage; brick; all latest features; large, light airy rooms, beautifully arranged.
BUILDING OF THE BETTER TYPE.
Price $14,000; cash $5,500, balance $80 per mo. 1216 N. Humphrey-av. Oak Park.

FOR SALE — SPLENDIDLY WELL BUILT 2 flat of finest type; 6 rms. and sun parlor, living r., dining r. 11x11, breakfast, beamed ceiling, kitchen, French drs. and panels; only one block to Lake-st. car; every room of house; wonderful 11x18 sl. pch.; 20 wide down, enamel woodwork; 2 fireplaces; 2 car detached gar.; side drive; positively 1st class cond.; must be seen to be appreciated. 1011 South Taylor-av. Oak Park. 2765.

Brand New 6 R. Bungalow

Near Columbus Park. Price $6,500 with $5,000 cash; terms. Act quick.
OPEN SUNDAY.

Desirable 4 or 6 flat corner 50x140, within 1 block of Columbus Park. Price $7,000.
W. H. BRECKENRIDGE & SON,
Mansfield 3000. 105 S. Cicero-av.

FOR SALE—IF YOU WANT A REAL HOME, come out today to inspect this lovely 6 rm. super built 6 rm. residence. Immense living rm. Open hearth fireplace. 3 bedrms. tile bath. Modern lighting fixtures. Best decorations. W. ht. Of course I'm cheaper than coal. Fine car garage. Big 50 ft. lot filled with flowers, $16,000. Terms can be arranged. Come today for inspection; $8,750; $2,500 cash. 1111 S. Harvey-av.

2 FLAT FRAME.

Delicatessen and grocery with 4 liv. rooms & rear; 6 room flat above; 3 car garage; wide alley; paved alley; $8,000. Call Columbus 4146.

IMMEDIATE POSSESSION.

Nine 5 rm. h. w. heated kellastone bungalow; rood Oak Park location; only $9,500 with more. C. H. Hanson & Son. 5942 Chicago-av.

FOR SALE—NORTH OAK PARK BRICK bungalow; 5 rms. and bkcase; living room across front; fireplace and bookcases; oak fm. and trim. Price $9,500; $2,200 cash, bal. monthly. 404 N. Austin-blvd.

FOR SALE—MY 7 RM. STUCCO HOME, LGE. living rm., 4 pedrms.; stm. heat; screens and awnings; beaut. shrubbery; new garage; will sell Cash or easy terms. 1 block to Lake-st. car. 6138 Lake-st. Oak Park 2232.

FOR SALE—3 RM. BRICK BUNGALOW, tile bath, Sherman tub, firepl., bookcases, aluminum lined kitchen cabinet, inclosed sp. pch. 2 car garage. For quick sale, see owner, 113 Le Moyne-av., Oak Park.

FOR SALE—ANXIOUS TO SELL; LEAVING city; 6 rm. and sp. pch. frame house; steel heat, oil burner; lot 37½x178; newly painted and decorated; mod. in 1 blk. to trans. car, police, 121 S. Ridgeland-av., Oak Park. O. P. 6000.

2 FLAT BARG.—$5,000 CASH.

$1,400 Cash, $65 Mo. Inc. Int.

Stucco on tile bungalow; only $8,750. Fireplace, buffet; only 2 yrs. old. W. ht. 1714 Clarence-av. Oak Park. Phone 5863.

FOR SALE—NORTH OAK PARK FRAME 2 flat, 5 and 5 rooms, firs. and bath; 50 foot lot; income $960 mo. Price $10,500; $3,000 cash. 494 N. Austin-blvd.

FOR SALE—MODERN 2 FLAT BUILDING in Wisconsin-av. district; convenient to transportation; price $19,500; $8,500 cash down. 5510 W. Congress-st.

FOR SALE—$2,000 CASH, TERMS, BUYS high grade 7 r. house on 50 ft. lot; 3 car gar.; 7 r. cottage to be built on 50 ft. lot; 2 blks. to Austin-blvd. car. 1013 Clarence-av. H. MANDEL.

FOR SALE—2 FLAT BRICK, 5 AND 6 LGE. rms., oak trim; stm. ht.; 3 car gar.; paved alley. 1913 Chicago-av.; price $14,000; terms. Division—Mansfield 2841. Open Sunday.

FOR SALE—$12,500. 6 RM. STUCCO RES. 2 car gar. Austin-blvd. and Lake-st. 5 bedrms.; lav. 1st fl.; sl. pch.; H. w. ht.; 1 car gar. Oak Park 6893.

FOR SALE—APT. BLDG.; 5 ROOMS, BATH and sleeping porch; incinerator; some first set mahogany trim; new bldg.; owner must sell. 5013 Fair-av. Austin.

FOR SALE—2 FLAT BRK.; 4-5; INMEY pose of 1; 2 furnaces; cash needed, $4,700. 5019 Pine-av. Austin.

FOR SALE—$13,500 BUYS 150x175; VACant on Madison-st.; need money; must sell immediately. Oak Park 5150.

REAL ESTATE—OAK PK., AUSTIN.

W. H. WRIGHT & CO.

IMMEDIATE POSSESSION. Central West Austin [between Lake and Chicago-av.]; open porches, large double living rm.; convenient kitchen, built-in cupboards, clothes chute, pantry. 3 LARGE CHAMBERS, also 2 store rms. Large storage fine attic, beautiful 30 ft. lot with large old trees, grape arbor and sand box; also FINE 2 car garage. Price only $9,500. Easy terms. See our selection of Austin homes.

BUY NOW.

THE NICETIES OF ULTRA REFINEMENT IN DESIGN AND FINISH WITH EVERY MODERN CONVENIENCE FOR COMFORT this exquisite English Colonial 7 rm. home in choice Oak Pk. location. Elegant liv. rm., all French doors, 14 window SUN PARLOR, special fixtures and decorations. 4 LARGE CHAMBERS, beautiful landscaped terraced lawn and sunken gardens. GARAGE with front driveway, and the price is only $20,000.

TRY "WRIGHT" SERVICE.

Price only $8,000 for 6 rm. STUCCO HOME in choice location near Jackson-blvd. and Columbus Pk. HEATED SUN PARLOR. 3 good chambers. 1 CAR GARAGE.

BUY NOW.

A "MY-T-FINE" NEARLY NEW 5 rm. BRICK BUNGALOW, semi-side entrance, lovely big living rm. with fireplace, bookcases and SUN PARLOR, artistic dining room, especially fine kitchen, pantry and screened rear porch. CHAMBERS, excellent fixtures and decorations, mahogany and enamel trim; choice Oak Pk. location near city limits [bus direct]. 15 Stations. Price ONLY $3,500. VERY LOW TERMS.

BEST BARGAINS NOW.

NEW Queen Anne BRICK HOME in Austin [3 blks. to OAK PK. L]; deep open porches. 2 LARGE car and elev. sts. Price only $8,500.

TRY "WRIGHT" SERVICE.

NEW 6 rm. BRICK HOME in choice N. Oak Pk. section; large front porches; lovely big living rm. [with windows on 3 sides] with sidewall illumination and fireplace. 3 FINE CHAMBERS, stairway size closets. BARGAIN at $9,500 on YOUR OWN TERMS for QUICK SALE.

BUY NOW.

CENTRAL Oak Pk., 6 rm. SIDE ENTRANCE STUCCO HOME [N. of Wash.-blvd.]; living rm. across front with fireplace, bookcases; French doors to SUN PARLOR; also French doors to BREAKFAST PORCH. Cutlier kitchen. 3 CHAMBERS and good size SLEEPING PORCH, mirrored closet doors. HOT WATER HEAT. Walk to "L" & Park. Price $13,500.

INCOME BARGAIN.

Central Austin 18 APT. BLDG. on LARGE CORNER lot [2 blks. from L]. Price $105,000, only 6½ times rental. See our income bargain.

MAYWOOD BARGAIN.

YOUR RENT MONEY will pay for this MASSIVE 7 rm. BRICK BUNGALOW on DOUBLE LOT [60 ft. frontage]; EXTRA SIDE DRIVEWAY; fireplace; artistic dining rm.; 3 LARGE CHAMBERS; also "RADIO" or music rm. sanitary "all white" kitchen; 2 baths. RARE BUY for $8,500. Terms $1,500 cash.

OPEN TODAY.

5613 W. LAKE-ST. AUSTIN 683-690.
836 S. OAK PK.-AV. OAK PK. 833-5755.
OPP. 57TH-AV. ELEC. STA. MAYWD. 485.

W. H. WRIGHT & CO.

RESIDENCE BARGAIN.
EASY TERMS.

Massive corner home in excellent Austin location; eight large rooms; 4 chambers and immense sleeping porch on 2d floor; full steel attic above; 2 CAR GARAGE; only $13,500. HIGH GRADE 4 FLAT.

Brand new building, 3 large rms., also sun parlor and sleeping porch; hot water; 4 car brick garage; good O. P. loc.; convenient to Met. L; bargain at $38,000; $12,000 cash.

OPEN SUNDAY.

T. A. HOLM & CO.,
947 Harrison-st. Austin 8735. Oak Pk. 905.
At Home-av. Sta. Garfield Park L.

HOLMAN & EASTER

OPEN SUNDAY.
THIS OUT OF THE ORDINARY QUEEN ANNE RESIDENCE IS NEARING ITS FINISH EYE Stucco construction. VERY BEST CONDITION. Sun parlor, firepl. and bookcases; 3 FINE CHAMBERS, BATH. LARGE LOVELY RESIDENTIAL NEIGHBORHOOD. PRICE REDUCED $1,000. PRICE $9,500; $2,000 cash.

OPEN EVENINGS.

In a good Oak Park location we are offering this 5 and 6 ROOM FLAT BUILDING of hardwood floors and trim. Fine condition. NOTHING LIKE FOR ANYWHERE NEAR THE MONEY—$9,500; $3,500 cash.

HOLMAN & EASTER

810 Harrison-st., on Oak Pk.-av. sts. Gar. L. Phones: Oak Pk. 833; Columbus 1900.

3 FLAT BUILDING, $12,000.

Owner moving away, must sell 3 good flats, all street assessments paid. Real buy. $12,000; $4,000 cash.

New 5 Rm. Brick Bungalow.

All conveniences; good Austin location; wide lot; price $7,750; $2,000 cash.

2 FLAT BRICK, $12,500.

6 and 7 rms., oak trim, paved street and alley; separate heating plants; 45 min. to Loop. Price $12,500; $5,500 cash required.

MILLER & HOPKINS,
5946 W. Division. Austin 0037.
5362 W. Division. Austin 4262.

FOR SALE—BRICK 4 FLAT, BARGAIN, $20,000; 4-3sr apts., each 5 rms., bath, 2 plants, 1 furn., 1 stove; near good trans.; $10,000 cash.

NEW BRICK BUNGALOW, $1,000 CASH. Opp. new park; 5 large rms., oak trim, firepl., bookcase, buffet, Sherman tub, furn. ht., large floored attic; new 30x25; a sac. at $9,500.

FYCHSEN, HERING & CO.,
5740 W. Chicago. Austin 0591.

TODAY'S BARGAINS.

Austin stucco bungalow, 6 rms., $8,800. New brick home, 6 rms., $11,000.
2 flat brick, 5-5 rms., h. w. ht., $17,000.
2 flat, 6-6 rms., furnace, $12,500.
4 flat brick, 3-3sr, each, $30,000.
Many others to choose from.
ALDRICH REALTY CO.,
5709 W. Madison-st. Austin 5496.
5920 W. Chicago-av. Mansfield 5335.

FORCED TO SELL.

New 2 flat, 6-6 rms., all rms. latest oak trim, pedestal lavatory, Sherman tub, built-in buffet, steel [3 plants] sleeping porches, elec. fireplace, bookcases, buffet, plastered basement and many other modern features, incl. a wide lot with alley. Price $17,000.

ONLY $17,000.

G. F. McNAMER, 5929 Roosevelt-rd.

FOR SALE—5 RM. BUNG., BRK., STM. HT., combination bkcases, and firepl., buffet, china closet, floored throughout; modern and alley paved and paid; faces beaut. park. Call Sunday betw. 10 a. m. and 5 p. m. 9320 N. Ridgeland-blvd. Ph. Irving Park 2000. Directions: 4 blks. west of the end of Division-st. car line, then ¼ blk. north. FELDMAN, GORDON & CO., INC., 3165 Lincoln-av. Bitterswest 2007.

SEEING IS BELIEVING

THAT YOU GET YOUR MONEY'S WORTH in buying new brick bungalow, ready for occupancy, with furnace, fireplace, bookcases, paneled walls, decorated throughout; buffet, outside iceing, floored attic, oak trim and floors; on easy payments. Swartz, 1531 Elmwood, South Oak Park.

FOR SALE—6 ROOM FRAME RESIDENCE, 831 Mapleton-av., Oak Park; two bedrooms and sunroom upstairs; large reception hall and downstairs; hardwood; furnace heat; garage; paved alley; side entrance; lot 50x175 feet; price $10,500. Phone Lawndale 5000. Local 1476.

5 ROOM BUNGALOW.

$8,750. $3,300 cash, bal. $65 mo., incl. all int. Oak trim tile bath, plenty shrubs; glazed porch; lot 31x125. Hot water heat. A real home.
Austin 7144.

FOR SALE—5 ROOM FRAME BUNGALOW, 1126 Wisconsin-av., Oak Park; large attic suitable for three more rooms; hardwood; hot water heat; garage and chicken coop; near schools; lot 50x100; price $10,000. Phone Lawndale 5000. Local 1476.

FOR SALE—704 S. EUCLID-AV., OAK PARK; ideal bungalow, 5 rooms, well appointed; large living room, dining room; modern; lot 50x125; double garage. See it and be convinced. Apply on premises or
ARTHUR C. LUEDER, 40 N. Dearborn-st.

FOR SALE—MOD. 6 RM. REL. RES. NEAR bus line; sun parlor and sip. pch.; lot 35x135; only $9,250.
RANSTEAD BROTHERS
5040 W. Lake-st. Mansfield 4840.

$1,200 CASH, $65 MO.

New modern 5 rm. brick bungalows, oak trim, large attic, 33 ft. wide, nr. Met. L. 7000 block Gunderson-av.

AUSTIN RES.—$2,000 CASH.

5 rms.; newly decorated; elec.; furn.; ht.; 2 car gar.; in Resurrection parish; only $6,800. C. W. BURGMANN CO., 523 S. CICERO-AV.

FOR SALE—BY OWNER. CHOICE N. OAK Park beautiful rm. res., 2 car garage; lot 50x173; $5,000; balance like rental; must sell before May 18 at any price or best cash or terms offered. Ph. Oak Park 3823.

8 APT. CORNER.

For sale—By owner, 8 4 room apts. with sleeping porches. 6 with gas; cash $13,000; terms. 5003 Ferdinand-st. O. DAKAR.

FOR SALE—5 ROOM BRICK BUNGALOW tile bath, Sherman tub, firepl. bookcases, aluminum lined kitchen cabinet, inclosed sp. pch., 2 car garage. For quick sale, see owner, 113 Le Moyne-av., Oak Park.

FOR SALE — $2,000 CASH, BAL. TERMS, beaut. mod. 6 rm. stucco res.; nr. L.; 2 sl. pch.; porches; 3 bedrms.; furn. heat; no st. assmts. Owner on premises, 6138 Lake-st. Home-av. Oak Park, or call Belmont 7040.

FOR SALE—CHOICE LOT ON SMITH-AV.; 50 ft. frontage; beaut. hedge fence and shrubbery; in built-up neighborhood; improved and paved; quick sale. Ph. Beverly 4795.

FOR SALE — NEW 6 RM. RES. ON WINchester; s. p.; h. w. ht.; gar.; exc. cond.; $16,000. Bev. 4632.

FOR SALE—LINE 6 IRVING-AV. 7 ROOM brick, modern; 50x205 ft.; immediate possession. House open for inspection.
Call Sunday.
Beverly Hills Bungalow.

5 rm. brick, bean, sun par., reception hall, h. w. ht., glazed back porch, brk. garage; located on Home-av.; all impts. in and paid for. Price $12,000 cash and terms. Ph. Beverly 4795.

A Very Unusual 2 Apt.

Beverly's only such; 6 rms., all large, lrt., and airy; 2 baths; sun and sipr. pchs.; 2 car garage; in fine condition. Income $1,200 a year. Will sell below market. Owner, 9309 S. Hamilton-av. Beverly 0309.

FOR SALE—BEVERLY HILLS NEW 6 RM. bungalow, 2 baths, oak floors, fireplace, bookcases, etc.; large lot; must sell; $11,000; terms. Owner, 1139 E. 83rd-st. Phone Stewart 1000.

FOR SALE—6 ROOM FRAME RESIDENCE, 831 Mapleton-av., Oak Park; two bedrooms and sunroom upstairs; large reception hall and downstairs; hardwood; furnace heat; garage; paved alley; side entrance; lot 50x175 feet; price $10,500. Phone Lawndale 5000. Local 1476.

REAL ESTATE—OAK PK., AUSTIN.

Austin Business Block

NEAR AUSTIN-BLVD., new apts., stores, offices; income $26,000. Want either property and some cash. A WONDERFUL OPPORTUNITY! Owner leaving city.

Bungalow, $6,500

5 rms., stucco; furnace heat; 1 car GARAGE; sleeping porch; paved alley; steam fine and light; good htr. plant. ONLY $2,000 CASH. Owner leaving city. MUST SELL AT ONCE! Phone or call TODAY! Austin 8090.

Only $1,500 Cash!

5 rm. new brick bungalow; lot 32x125; furnace; oak trim; screens, outside iceing; near trans. Only $65 per mo., inc. int. Phone TODAY. Austin 8093.

Vacant Snaps

AUSTIN-BLVD. LOT, 29x136. ONLY...$5,000
Aust-av. cor. 45x175. In Fair Oaks district. ONLY...$3,250
INSPECT TODAY! Call Austin 8087.
Lake-st. Austin-blvd. and Div.-st. Austin 8087.
718 S. Austin-blvd. Oak Park 8700.

BIGGS BROTHERS

5 R. BUNGALOW, $8,000.

5 rooms on 1st floor, extra large bedrooms, floored attic, oak trim and floors, 2 car garage, good Austin location. Price only $8,000; terms. Ask for Mr. Kinsey.

6 R. QUEEN ANNE, $8,750.

4 rooms on 1st floor, including one bedroom, 2 bedrooms on 2d. Oak trim and floors. 2 car garage, good Austin location. Price only $8,750. Terms. Ask for Mr. Munson.

NEW 6 R.-H. W. HEAT.

Side entrance residence, kellastone construction. Has living room panelled to plate rail with large sun parlor. French doors from dining room to reception hall and large breakfast porch. Dandy kitchen, open staircase to 2d floor having 3 fine bedrooms and tile bath. Hot water heat, beautiful decorations and fixtures. Choice Oak Park location. Price reduced to $12,000. Terms. Ask for Mr. Cates.

RALPH BERG & CO.,
5953 W. Division-st. Ph. Mansfield 1516.

REAL BARGAINS

NEW DUTCH COLONIAL.

One of the prettiest homes in Oak Park; all pressed brick; 6 very lge. rms.; h. w. ht., tile walls in bath, shower; real fireplace; many other features, at only $15,500. Open for inspection today. 1135 S. Harvey-av.

BRICK DUPLEX, $16,000.

5-5 lge. rms., 2 h. w. plants, tile baths, built-in tubs; thoroughly modern; plastered basement; excel. location.

NEW BRICK 2 FLATS.

5-5 lge. rms., 2 h. w. plants, tile baths, built-in tubs, oak trim, all fireplaces, bookcases, buffets; best layout of rms.; outside iceing. This is a dandy. Located in a new refined rapidly growing section.

JOSEPH WASSELL & CO.
5816 W. Division. Col. 1120-8483.
5956 W. North-av. Austin 5382-1859.

UNUSUAL BARGAINS
SEE THESE TODAY.

AUSTIN 4 FLAT, $11,000.

Fine cond.; 3-4 rm. flats; 1-3 rm. flat; well finished interior; 48 ft. lot; rents $1,500 yr.; near Lake-st. car. Call 5500 CAMPBELL.

AUSTIN 2 FLAT, $7,500.

Near Met. L.; 5-5 rms.; all in good cond. ONLY $1,500 cash. Bring deposit.

AUSTIN HOME, $6,000.

Attractive 6 rm. res.; oak interior; 3 fine bedrms.; furnace; DOUBLE GARAGE; nr. L; owner leaving city; easy terms arranged.

JOSEPH L. SHODIN & CO.,
AUSTIN'S LIVEST REAL ESTATE FIRM.
5605 W. NORTH-AV. MERRILL 3434.
OUR SLOGAN—"It Must Be a Bargain."

FOR SALE—HAVE YOU $15,000 CASH TO invest where it will earn better than 20%? We have wonderful opportunity. New modern heated bldg. in Oak Park, handy to L and C. & N. W. Ry., containing 13 apts. Let us show you this. Will supply full details. Ask for Mr. Hale for appt.

Must be sold in ten days. This high grade River Forest home near Wash.-blvd., 10 rms., stucco construction, built by owner for permanent home; has every modern convenience. A 1st floor. 5 bedrms. on 2d floor. H. W. [No-kol] heat; excellent oak floors, oak and walnut trim. Large attic. 2 Sirus [Arctic] lot 50x200; east front; price, $18,500; $6,000 cash req. See this today.

F. C. PILGRIM & CO.,
Closed Sunday. Open evenings.
5637 W. Lake-st. Austin 1680-Oak Park 380.

FOR SALE—OWNER NEEDS $3,000 CASH. SACRIFICE; 5 RMS. BRICK; 2 LOTS; SLEEPING PORCHES; 2 BLKS. to best trans.; 2 car garage; lot 33x125; only $14,500.

Beautiful colonial residence [Kellastone] in Oak Park; 9 rm. old, newly decorated, mahogany and ivory finish; 3 large rms. and BREAKFAST RM. on 1st fl.; 4 bedrms. and only tile bath; all windows and doors weatherstripped; also storm windows; 5 large clotheskcosets; lot 36x174; price, $9,200, with $2,400 cash.

F. A. HILL & CO., INC.,
1107-09 South-blvd. Oak Park.
Austin 6270—Oak Park 5102.
5636-38 W. Lake-st. Austin 0131-0132-0133.

NR. TRANS., N. OAK PARK.

Beautiful st. home in N. Oak Pk.; in perfect condition inside and out; large liv. rm. lovely dining room and den on 1st fl.; spacious sunny bedrms., 4 of them; all casement windows and many of them; in fact, a beautiful home for fastidious people who want an exclusive neighborhood not too far from trans. This is south of Chicago-av. on Oak Park-av. Price very reasonable; $19,000. Call us if interested. Oak Park 6277 after Sunday.

FOR SALE—AUSTIN—
Modern 4 flat brick; bungalow, oak trim; 2 car gar.; beautiful large front yard, with fine lawn, pretty shrubbery and trees. A splendid investment—a pleasing view. Ideal for a small family desirous of a nice home. Cash $3,500. Price $8,500.

REAL ESTATE—SUBURBAN—SOUTH.

HOMEWOOD.

New brick bungalow, 6 rooms; 2 baths; hot water heat; 2 car garage; lot 50x150. Price $10,500; easy terms.
Flossmoor, Ill.
Phone Flossmoor 31.

New 2 story brick, 8 rooms; 2 car garage; $14,500.
A. W. TATGE.

Beverly Hills Bungalow.

5 rm. brick, bean, sun par., reception hall, h.w. ht., glazed back porch, brk. garage; located on Home-av.; all impts. in and paid for. Price $12,000 cash and terms. Ph. Beverly 4795.

A Very Unusual 2 Apt.

Beverly's only such; 6 rms., all large, lrt., and airy; 2 baths; sun and sipr. pchs.; 2 car garage; in fine condition. Income $1,200 a year. Will sell below market. Owner, 9309 S. Hamilton-av. Beverly 0309.

FOR SALE—BEVERLY HILLS NEW 6 RM. bungalow, 2 baths, oak floors, fireplace, bookcases, etc.; large lot; must sell; $11,000; terms. Owner, 1139 E. 83rd-st. Phone Stewart 1000.

FOR SALE—6 ROOM FRAME RESIDENCE, 831 Mapleton-av., Oak Park; two bedrooms and sunroom upstairs; large reception hall and downstairs; hardwood; furnace heat; garage; paved alley; side entrance; lot 50x175 feet; price $10,500. Phone Lawndale 5000. Local 1476.

FOR SALE—$8,300 CASH, BAL. $65 MO., incl. int. Oak trim tile bath, plenty shrubs; glazed porch; lot 31x125. Hot water heat. A real home.
Austin 7144.

FOR SALE—5 ROOM FRAME BUNGALOW, 1126 Wisconsin-av., Oak Park; large attic suitable for three more rooms; hardwood; hot water heat; garage and chicken coop; near schools; lot 50x100; price $10,000. Phone Lawndale 5000. Local 1476.

FOR SALE—704 S. EUCLID-AV., OAK PARK; ideal bungalow, 5 rooms, well appointed; large living room, dining room; modern; lot 50x125; double garage. See it and be convinced. Apply on premises or
ARTHUR C. LUEDER, 40 N. Dearborn-st.

FOR SALE—MOD. 6 RM. REL. RES. NEAR bus line; sun parlor and sip. pch.; lot 35x135; only $9,250.
RANSTEAD BROTHERS
5040 W. Lake-st. Mansfield 4840.

$1,200 CASH, $65 MO.

New modern 5 rm. brick bungalows, oak trim, large attic, 33 ft. wide, nr. Met. L. 7000 block Gunderson-av.

AUSTIN RES.—$2,000 CASH.

5 rms.; newly decorated; elec.; furn.; ht.; 2 car gar.; in Resurrection parish; only $6,800. C. W. BURGMANN CO., 523 S. CICERO-AV.

FOR SALE—BY OWNER, CHOICE N. OAK Park beautiful rm. res., 2 car garage; lot 50x173; $5,000; balance like rental; must sell before May 18 at any price or best cash or terms offered. Ph. Oak Park 3823.

8 APT. CORNER.

For sale—By owner, 8 4 room apts. with sleeping porches. 6 with gas; cash $13,000; terms. 5003 Ferdinand-st. O. DAKAR.

FOR SALE—5 ROOM BRICK BUNGALOW tile bath, Sherman tub, firepl. bookcases, aluminum lined kitchen cabinet, inclosed sp. pch., 2 car garage. For quick sale, see owner, 113 Le Moyne-av., Oak Park.

FOR SALE — $2,000 CASH, BAL. TERMS, beaut. mod. 6 rm. stucco res.; nr. L.; 2 sl. pch.; porches; 3 bedrms.; furn. heat; no st. assmts. Owner on premises, 6138 Lake-st. Home-av. Oak Park, or call Belmont 7040.

FOR SALE—CHOICE LOT ON SMITH-AV.; 50 ft. frontage; beaut. hedge fence and shrubbery; in built-up neighborhood; improved and paved; quick sale. Ph. Beverly 4795.

FOR SALE — NEW 6 RM. RES. ON WINchester; s. p.; h. w. ht.; gar.; exc. cond.; $16,000. Bev. 4632.

FOR SALE—LINE 6 IRVING-AV. 7 ROOM brick, modern; 50x205 ft.; immediate possession. House open for inspection; $15,000.

FOR SALE—BARG. 6 RM. RES., 2 BLKS. bath; $4,500; $600 down; move in; nr. L. 5522 Des Plaines-av. N. Barrey-st. car line.

FOR SALE—7 RM. MORGAN PK. HOME; LOT 50x125; only $16,800; terms. Bev. 4632.

FOR SALE—NEW BRK. 2 FLAT, 6 AND 6 rms.; only $16,800; near L; 2 hot water plants. Ph. Mansfield 3600.

FOR SALE—2 FLAT BRK., 7 AND 7 FURN. $12,500; cash, $2,500. Owner, 7141 S. Normal. Ph. Wentworth 4055. Excel. trans.

FOR SALE—$10,500; BRICK BUNGALOW cash; $2,000 down; request $1,000 for quick sale; $2,000 will handle. Oak Park 6194.

REAL ESTATE—SUBURBAN—SOUTH.

FOR SALE—2 STORY BLDG., STORE AND 3 rms. on 1st, 5 rms. on 2d. $8,000; cash. $2,000.
Oak Lawn, 4 rm. bung., conv. to transp. $5,500. 5 rm. bung. on Ridge. $11,500; terms. 7 rm. res., att'd gar.; exc. cond.; wooded lot; 80x150. $14,000; terms real.
10415 Leavitt-st., new 6 rm. cor. tile bath; h. w. ht.; gar.; $18,000.
9 rm., Seeley-av. $18,500.
Brk. res., 8 rms., lot 100x260; terms.
7 rm. brk. res., s. and st. schs., h. w. ht.; tile roof; lot 100x210; $16,500; terms.
9 rm. res. for disc. buyer. 2 car gar., lot 100x187; wooded; near trans.
Irving-av. lot, 60x264, $3,700.
Robey-st. vacant, $70 ft.
ELLINWOOD REALTY CO.,
1821 W. 103d-st. Beverly 0600.

FOR SALE—BEVERLY HILLS—
A beautiful 7 room home on Hoyne-av., south of 103d-st.; large lot and in A1 condition; only $6,500 cash required.
Robey-st. north of 93d-st., modern home, with every modern convenience. A bargain at $20,060.
Prairie-av. near 101st-st.; new brick 6 r. Colonial, built for owner; large lot with garage; selling at practically cost.
Only a few building lots left in our subdivision; prices advancing rapidly. This is your last opportunity. Call at our office today.
CAMPBELL INVESTMENT CO.,
99th and Hoyne-av.
95th and Robey-sts.
Beverly 3346.

A RELIABLE BUILDING CONTRACTOR

Has a few very choice lots in Beverly Hills.
RIGHT ON THE RIDGE,
on which I will build and finance on a small down payment, balance on monthly payments. Cheaper than you are now paying as rent. Near schools, stores, churches and transportation. All improvements in and paid for, except paving. Have several homes near completion. Seeing is believing. References exchanged if you are interested. Answer this at once. Address T T 545, Tribune.

FOR SALE—BEVERLY HILLS COUNTRY estate, over acre timbered lot; 9 rm. modern frame house; A1 cond.; garage; terms. On Ridge; 7 rms., h. w. ht.....$17,500

RALPH BERG & CO.,
5953 W. Division-st. Ph. Mansfield 1516.

REAL BARGAINS

NEW DUTCH COLONIAL.

One of the prettiest homes in Oak Park; all pressed brick; 6 very lge. rms.; h. w. ht., tile walls in bath, shower; real fireplace; many other features, at only $15,500. Open for inspection today. 1135 S. Harvey-av.

BRICK DUPLEX, $16,000.

5-5 lge. rms., 2 h. w. plants, tile baths, built-in tubs; thoroughly modern; plastered basement; excel. location.

NEW BRICK 2 FLATS.

5-5 lge. rms., 2 h. w. plants, tile baths, built-in tubs, oak trim, all fireplaces, bookcases, buffets; best layout of rms.; outside iceing. This is a dandy. Located in a new refined rapidly growing section.

JOSEPH WASSELL & CO.
5816 W. Division. Col. 1120-8483.
5956 W. North-av. Austin 5382-1859.

UNUSUAL BARGAINS
SEE THESE TODAY.

AUSTIN 4 FLAT, $11,000.

Fine cond.; 3-4 rm. flats; 1-3 rm. flat; well finished interior; 48 ft. lot; rents $1,500 yr.; near Met. L; bargain at $38,000; $12,000 cash.

OPEN SUNDAY.

T. A. HOLM & CO.,
947 Harrison-st. Austin 8735. Oak Pk. 905.
At Home-av. Sta. Garfield Park L.

HOLMAN & EAS

REAL ESTATE—SUBURBAN—NORTH.

Wilmette.

WILMETTE.

VACANT—A few excellent buys in 50, 75 and 100 ft. lots. Now is the time to act if you intend to build this year.

HOMES—6 room house in most convenient central location. Lot 80x150; 3 cheerful bedrooms, living room, dining room and kitchen. Steel construction. A real bargain at $11,000.

Owner cuts price for quick move—7 room brick house with view of Lake Michigan and golf course, sunparlor, sleeping porch, attractive arrangement with central hall; 2 baths on 2d floor, toilet and lavatory on 1st floor; 2 car brick garage; h. w. heat. Many instantaneous heater; 2 years old. $30,000.

McGUIRE & ORR,
69 W. Washington-st.
Wilmette Office, opp. Depot. Terminal.
Phone Wilmette 728.

MUST BE SOLD

for business reasons; owner is anxious to dispose of his beautiful 9 rm. colonial home, located on exclusive Chestnut-av.; large, cheery living rm. with natural fireplace; closed and heated sun rm.; attractive dining rm., spacious den, colonial staircase, 4 master bedrms. on 2d, with connecting maid's servants' quarters on 3d fl.; water heat, with oil burner, canvased walls; large 2 car garage with chauffeur's quarters connected with burn basement; beautiful wooded lot, well landscaped, 100x300. This is an exceptional buy at $42,000.

HEINSEN & CLARK, INC.
421 4th st., End of L, Wilmette 2780.

FOR SALE—507 LAKE-AV.

Most artistic and unusual home in Wilmette; lot 425x150 ft., beautifully wooded; 4 baths; h. w. heat; chauffeur's quarters and 3 car garage in rear. Open Sunday p. m. for inspection or we will be at home. end L, Wilmette.

Winnetka.

75 ABBOTTSFORD-RD.

Beaut. 7 rm. kellastone, 2 baths, lge. sun and sleep. porchs., brkfast. porch, sit. garage, 60 ft. lot; immediate delivery; $24,000.

842 FOREST-AV.

Attractive 7 rm. brk., nearly new, 2 baths, 2 sleep. porchs., lge. screened pch., sit. garage, 65 ft. lot; terms; $30,000.

GLEASON & PERRIN,
EXCLUSIVE AGENTS.
554 Lincoln-av. Open Sun. Winnetka 1949.

UNPRECEDENTED OPPORTUNITY.

Business transfer makes it possible to offer a home among the most attractive in Winnetka. This and adjoining home occupy more than two acres of beautifully gardened and timbered property, adjacent Indian Hill Golf club. Superbly built; 7 bedrooms, 4 bathrooms, 4 porches, modern throughout. Double heated garage. Priced low for immediate occupancy. Tel. Kenilworth 85 or Superior 6197.

FOR SALE—FINE 8 ROOM BRICK RESIdence in best section; is now offered at the special price of $28,000; consists of 4 large bedrooms, 2 tile baths, and 2 enclosed sleeping porches on the 2d floor and maid's room on the 3d floor. The house is exceptionally well built with steel supports and is situated on an extra large lot. It has vapor heat. There is an attached heated garage. Fountain Square, Evanston. Rog. Pk. 2617.

QUINLAN & TYSON, INC.,
Prouty Bldg., Winnetka. Winnetka 2199.

HOME BARGAINS.

7 rm. red brick in choice section, close to schools and depot; exceptionally large lot. h. w. ht.; sun par., heated sun rm.; $28,000.

6 rm., almost new, white Dutch colonial, center hall, large liv. rm. and owner's b. r., 2 closed sleeping porches, 3 bedrms., 2 tiled baths, and golf links, reduced to $16,500.

8 rm. mod. stucco colonial, 3 baths, porches, lge. lot, large shade trees; owner has new job and must sell; $25,000.

3 bdrs. to lease. Unfurnished. A big bargain; 50 ft. lot; immediately; no delay.

HILL & STONE, Winnetka Off. or State 5113.

$5,000 CASH.

BEAUTIFUL RESIDENCE.

Balance like rent. Almost new; perfect condition. East of tracks; white ivory furnished stucco. Lot 50x165 ft.; lawn; 400 shrubs and 8 large trees. L. R. 14x25; 3 bedrooms, large sun parlor; garage attached; 2 blocks to depot; near Catholic and high school and New Trier High. Owner, 611 Fir-st. [nr. Walnut]. Phone Winnetka 1941.

WINNETKA.

Four distinctive new houses, consisting of an English, an Italian, a Colonial, and a Swiss; 4 to 6 bedrooms, 2 to 3 baths; servants wash, sun parlors and sl. porches; 4 blks. to schools and trans.; cross R. R. at North-av. Norm is to Sheridan-rd., or to Scott to log house, turn n. to houses. Come out Sat. and Sun. Inspect and make offer.

BAIRD & WARNER, INC.,
528 Davis-st. Evanston 9100.

FOR SALE—WINNETKA, 6 R. STUCCO, sized. pchs.; garage; ch. east loc.; pr. $14,500.

7 r. white colonial, center hall, lge. pchs., sized, and bld. 2 car garage, in pink of condition. Pr. $18,000. Want offer.

9 r. high classhome, newly decorated; 4 bd. rms., 2 baths on 2d fl.; 3 rms. and bath on 3d. Double gar., attchd. and bld. Pr. $33,000. Particulars by appoint. SUNDSTEN & ANDERSON, 400 Davis-st.
WHITESIDE & WENTWORTH, S. S. Dearbn.

PRIVATE BEACH.

They're scarce, but we have two such home sites of 1-3 acre each, east of Sheridan with private road and walk to beach. Look at them today from Sheridan-rd. You'll see our sign with map. Buy from owner.

CLAUDE W. MORRIS,
1210 Conway Bldg. State 2371.

661 HAWTHORNE-LANE.

Beaut. 7 rm. colonial, 2 lge. sun rms., brkfst. pch., built-in tile shower, 2 car garage, 100 ft. south front; lot landscaped and wooded; immed. delivery; open today p. m.; agt. on ground; terms; $35,000.

GLEASON & PERRIN,
554 Lincoln-av. Winnetka 1949.

HAVE YOU $975

available cash to plant in a homesite 117x221? Over a half acre among the trees adjoining city limits in the Winnetka North Shore 32 minute transportation. This attractive piece overlooks a golf course, affords perfect residential consideration; section 20 ft. road included in price. Priced right. Write for further particulars. Address S F 130, Tribune.

VALUE OF VALUES!

7 Rm. Clapboard Colonial, with 2 bld. sun rms., bld. sp. pch.; bkf. pch., and 2 open pchs.; on extra large lot; bld. for 3 cars; 2 car gar. beautifully wooded 100x165 ft. lot, choicest E. sec. pr. lake and schools; subject to mtge. of $30,000.

HEINSEN & CLARK, INC.
556 Center [formerly W.R.E.-av.] Win. 254.

INDIAN HILL LOT.

Must sell at once my 50x140 ft. lot, with paved cedar sidewalk. Cement sidewalks, 2 blks. from Indian Hill electric and N. W. R. R. station. Close to Indian Hill Country club and New Trier High school. Pr. $3,500 for quick sale. Will take part terms from responsible party. No agents. Address M F 431, Tribune.

$5,000 CASH,
REST LIKE RENT.

7 rm. brick veneer, English style architecture, tile bath and shower, sun parlor, sleeping porch, cedar closets and fixtures. Very unexcelled. Lot 62½x180. Near Winnetka schools and golf course. A rare deal to the right party. Address S F 124, Tribune.

FOR SALE—NEW RESIDENCE LOCATED at 535 Lincoln-av., Winnetka; solid brick; 8 rooms and bath; hot water heat; open sleeping porch; heated 2 car garage; lot 62x180; elegant location; 2 blks. to Hubbard Woods sta., N. W. R. R.; 4 blks. to school. Must be bought right; poss. immediately; no delay.

HILL & STONE, Winnetka Off. or State 5113.

$5,000 CASH.

BEAUTIFUL RESIDENCE.

Balance like rent. Almost new; perfect condition. East of tracks; white ivory furnished stucco. Lot 50x165 ft.; lawn; 400 shrubs and 8 large trees. L. R. 14x25; 3 bedrooms, large sun parlor; garage attached; 2 blocks to depot; near Catholic and high school and New Trier High. Owner, 611 Fir-st. [nr. Walnut]. Phone Winnetka 1941.

WINNETKA.

Four distinctive new houses, consisting of an English, an Italian, a Colonial, and a Swiss; 4 to 6 bedrooms, 2 to 3 baths; servants wash, sun parlors and sl. porches; 4 blks. to schools and trans.; cross R. R. at North-av. Norm is to Sheridan-rd., or to Scott to log house, turn n. to houses. Come out Sat. and Sun. Inspect and make offer.

BAIRD & WARNER, INC.,
528 Davis-st. Evanston 9100.

FOR SALE—WINNETKA, 6 R. STUCCO, sized. pchs.; garage; ch. east loc.; pr. $14,500.

7 r. white colonial, center hall, lge. pchs., sized, and bld. 2 car garage, in pink of condition. Pr. $18,000. Want offer.

9 r. high classhome, newly decorated; 4 bd. rms., 2 baths on 2d fl.; 3 rms. and bath on 3d. Double gar., attchd. and bld. Pr. $33,000. Particulars by appoint. SUNDSTEN & ANDERSON, 400 Davis-st.
WHITESIDE & WENTWORTH, S. S. Dearbn.

PRIVATE BEACH.

They're scarce, but we have two such home sites of 1-3 acre each, east of Sheridan with private road and walk to beach. Look at them today from Sheridan-rd. You'll see our sign with map. Buy from owner.

CLAUDE W. MORRIS,
1210 Conway Bldg. State 2371.

661 HAWTHORNE-LANE.

Beaut. 7 rm. colonial, 2 lge. sun rms., brkfst. pch., built-in tile shower, 2 car garage, 100 ft. south front; lot landscaped and wooded; immed. delivery; open today p. m.; agt. on ground; terms; $35,000.

GLEASON & PERRIN,
554 Lincoln-av. Winnetka 1949.

HAVE YOU $975

available cash to plant in a homesite 117x221? Over a half acre among the trees adjoining city limits in the Winnetka North Shore 32 minute transportation. This attractive piece overlooks a golf course, affords perfect residential consideration; section 20 ft. road included in price. Priced right. Write for further particulars. Address S F 130, Tribune.

VALUE OF VALUES!

7 Rm. Clapboard Colonial, with 2 bld. sun rms., bld. sp. pch.; bkf. pch., and 2 open pchs.; on extra large lot; bld. for 3 cars; 2 car gar. beautifully wooded 100x165 ft. lot, choicest E. sec. pr. lake and schools; subject to mtge. of $30,000.

HEINSEN & CLARK, INC.
556 Center [formerly W.R.E.-av.] Win. 254.

INDIAN HILL LOT.

Must sell at once my 50x140 ft. lot, with paved cedar sidewalk. Cement sidewalks, 2 blks. from Indian Hill electric and N. W. R. R. station. Close to Indian Hill Country club and New Trier High school. Pr. $3,500 for quick sale. Will take part terms from responsible party. No agents. Address M F 431, Tribune.

$5,000 CASH,
REST LIKE RENT.

7 rm. brick veneer, English style architecture, tile bath and shower, sun parlor, sleeping porch, cedar closets and fixtures. Very unexcelled. Lot 62½x180. Near Winnetka schools and golf course. A rare deal to the right party. Address S F 124, Tribune.

FOR SALE—NEW RESIDENCE LOCATED at 535 Lincoln-av., Winnetka; solid brick; 8 rooms and bath; hot water heat; open sleeping porch; heated 2 car garage; lot 62x180; elegant location; 2 blks. to Hubbard Woods sta., N. W. R. R.; 4 blks. to school. Must be bought right; poss. immediately; no delay.

HILL & STONE, Winnetka Off. or State 5113.

REAL ESTATE—SUBURBAN—NORTH.

Winnetka.

EAST SIDE OF SHERIDAN-RD., $110 PER FOOT.

With beach rights. We have two such lots each 100x148 ft. You may buy these on very easy terms and you will never regret your purchase.

McGUIRE & ORR,
69 W. Washington-st.
Winnetka Office—541 Lincoln-av.

Miscellaneous.

ARTHUR DUNAS & CO.

have the largest and best selection of North Shore homesites of any Chicago subdividers. We build and finance homes for our clients on the monthly payment basis. Stop in at any of our North Shore Offices and let us explain our proposition, or phone, write, or call

NORTH SHORE DEPARTMENT.
ARTHUR DUNAS & CO.,
5TH FLOOR, 77 W. WASHINGTON ST.
DEARBORN 7580.

$10 MONTHLY BUYS THIS LARGE LOT, SIZE 60X300.

PRICE ONLY $425; first payment $100, balance $10 monthly. On these EASY TERMS you can buy this LARGE LOT and build a small house and STOP PAYING RENT. On this LARGE LOT you have plenty of space for chickens and gardening, and at the same time YOUR LAND IS INCREASING IN VALUE DAILY. Well located. ONLY 38 MINUTES' RIDE NORTH from Union station. Let me show you this. Address T G 242, Tribune.

NORTH SHORE ACRES ON LAKE MICHIGAN.

100 Ft. Bluff—Riparian Rights
SELECT HOMESITES.
5, 10, 15, or More Acres

Near good town and electric and steam R. R. This kind of land is scarce.

Only $1,500 to $2,000 per A.

OWNER, 1810, 77 W WASHINGTON-ST.
DEARBORN 9529.

100X220, $2,600.

Ridge-rd. frontage, adjoining beautiful estates; small monthly payments. Address T P 581, Tribune.

SHERIDAN-ROAD.

View of lake; beautiful lots and acre tracts; in district of high grade developments. 43 mi. north; fine trans.; mod. conveniences; lots as low as $125; easy terms. Josephine Kellogg [owner], 6th floor, 168 N. Mich.gan.

Riparian Rights Lot

Lake property is very scarce and will soon be priceless. This lot is over 600 ft. deep to a fine beach, is surrounded by fine homes, and is real bargain.

Phone State 5113 for particulars.

FOR SALE—BIG BOOM STARTED IN LIBERTYVILLE; investigate attention. I can deliver for a short time only at a sacrifice price 8 choice lots, 53x378, each; splendid location; 1 mile N. of M. & St. P. suburban station. Libertyville, Ill. Sure to increase in value rapidly. See us at once. Sellers & Brewster, Libertyville, Ill.

FOR SALE—WILL SELL OR TAKE IN EXchange an apartment bldg. equity for my 117 acres, no mortgages on old mill road, close to old Elm Exmoor and Onwentsia Golf clubs. Near North Shore, L. and railroad, paved, 2 miles to Lake Forest. Beautiful building site. No improvements. $1,200 per acre. Address T B 131, Tribune.

BARGAIN.

50 ft. lot and good 8 rm. house; ideal trans. and neighborhood; 10 min. to R. R.; fine places, sleep. pch., etc.; garage. A. B. Alling Co., 4519 N. Lincoln-st., Chicago. Ph. office hrs., Harrison 6000.

FOR SALE—BY OWNER—A MODERN 10 room house, 5 master bedrooms, hot water heat, 2 baths, 2 car garage. Choicest location in North Shore suburb. Lot 150 ft. of an acre of beautiful grounds with large trees; liberal terms. Price reasonable. Central 2707.

LAKE FRONTAGE.

Fine residence lot, 100x370, with rights; fine beach and shade trees; best lot on North Shore for the price, $360 per foot; just north of Evanston. Phone Evanston 2949. Thos. Clark-st. Central 1212 or Evanston 9444.

LAKE BLUFF.

626 Scranton-av., beaut. 10 room house, 2 car garage; large corner lot; 1 blk. from the lake; modern in every detail; by appt. only. Ravenswood 0061 or Rav. 4360.

HALF ACRE LOTS, $1,500.

Close to transportation North Shore's best buy. Easy terms. Address T P 575, Tribune.

FOR SALE — BRAUT. NEW MOD. BRICK residence, 8 rms., 2 baths; 2 car garage; for immed. occupancy; steam transp.; 2 blks. to sta., 30 min. to loop; adjoins leading golf club; $15,000; $3,500 cash, balance terms. Call owner, Monday, Ravenswood 4068.

RIPARIAN RIGHTS.

Fronting on Lake Michigan; 100 ft. bluff; less than $35 a ft.; 10 to 15 acre tracts; near good lake shore town and transportation. Address A 350, Tribune.

DEERFIELD 8 RM. HOME.

Modern, large lot, shade, fruit; 3 blks. sta.; part cash; $13,000. Address S F 84, Tribune.

$13 PER FOOT.

Wooded lots for homesite or investment. Best bus on North Shore. Terms to suit. Address T P 550, Tribune.

FOR SALE—NOTICE—INVESTORS AND subdividers, best available vacant tract of land in city of Waukegan for residential street, surrounded by improvements. Address A B 41, Tribune.

FOR SALE OR WILL SELL OR EXCHANGE for equity in apt. bldg., my wooded 27 acre tract, 1 mile from depot, 26 miles from Chicago; terms fully explained. $1,000 per acre; clear. Address S F 454, Tribune.

FOR SALE—9 CHOICE LOTS NEAR RIDGErd. and country club; sacrifice one or all for cash.

ERNEST GEISSLER,
3520 Wentworth-av. Phone Yards 4320.

DEERFIELD, NORTH.

House, modern, 2 a. fruit, 4 blks. sta.; $6,500 cash. Address T 338 Tribune.

FOR SALE — 114 FT. LOT. STREETS paved. $19 per ft.; will double in value in 2 mos.; $500 cash, bal. terms. Address T Y 408, Tribune.

FOR SALE — 4 ACRES, BEAUTIFULLY wooded, near Deerfield; $4,800. $2,000 cash. Address T P 528, Tribune.

FOR SALE—3 ACRES, MORTON Grove, $1,900 per acre, clear; half cash req. MR. JENSEN, 1427 Warner-av.

FOR SALE—7 ACRE TRACT, EQUALS 4 lots; wonderful location for country home; $900; $300 down. Address S F 189, Tribune.

FOR SALE—THREE ACRES, NEAR DEERfield, wooded; reasonable price only $6,800; terms. Call Dearb. 0195.

FOR SALE—CHOICE LOTS AND ACRES; $1,000 up; terms. Apply E. Priolt, 537 W. Prairie-st. Des Plaines Sunday p. m.

SNAP.

2 Niles Center residence blocks; L. estate, $90 ft. Terms. A. Kuntz, 4500 Lincoln-av.

BUILDERS, ATTENTION!

Fine bungalow site, 200 ft. cor. in Edison Pk.; bargain. Rav. 0093.

SPECIAL—NILES CENTER.

N. W. "L" extension, lot 2 blks. sta., small cash payment, terms. Address T L 95, Tribune.

FOR SALE—HOME, PARK RIDGE, NEW 6 rm. strictly modern bungalow, fireplace; 3 blks. depot. Owner, $15,500. Ph. P. R. 1531.

REAL ESTATE—SUBURBAN—N. W.

Niles Center
Apartment Lots
40 Ft. Wide

SEWER, WATER, ETC., PAID.

In direct line of building growth and most accessible to Oakton Station. We ask your investigation and comparison. Buy now and reap the profits from "L" construction.

THE LONNQUIST CO.,
(Not Inc.)
REALTORS,
State 6542-3-4-5. 717 Conway Bldg.

GENTLEMEN: Would like to know more about Oakton-st. "L" Terminal Subdivision.

Name .....

Address .....

NILES CENTER "L" EXTENSION

is now being constructed. This new road will run by Jan. 1, 1925, and will increase the value of property to such an extent that shrewd investors are making thousands of dollars. Buy as much as you can and in a few years you will laugh at the world. Josephine Kellogg [owner], 6th floor, 168 N. Mich.gan.

WHY PAY RENT?

$350 cash today may mean independence tomorrow. Let me help you get started on 100 ft. corner, close to Niles Center sta. Price includes improvements and incl. N. W. R. R. trans. Address S F 152, Tribune.

FOR SALE—WILL SELL OR EXCHANGE for equity in apt. bldg., my wooded 27 acre tract, 1 mile from depot, 26 miles from Chicago; terms fully explained. $1,000 per acre; clear. Address S F 454, Tribune.

FOR SALE—9 CHOICE LOTS NEAR RIDGErd. and country club; sacrifice one or all for cash.

ERNEST GEISSLER,
3520 Wentworth-av. Phone Yards 4320.

DEERFIELD, NORTH.

House, modern, 2 a. fruit, 4 blks. sta.; $6,500 cash. Address T 338 Tribune.

FOR SALE — 114 FT. LOT. STREETS paved. $19 per ft.; will double in value in 2 mos.; $500 cash, bal. terms. Address T Y 408, Tribune.

FOR SALE — 4 ACRES, BEAUTIFULLY wooded, near Deerfield; $4,800. $2,000 cash. Address T P 528, Tribune.

FOR SALE—3 ACRES, MORTON Grove, $1,900 per acre, clear; half cash req. MR. JENSEN, 1427 Warner-av.

FOR SALE—7 ACRE TRACT, EQUALS 4 lots; wonderful location for country home; $900; $300 down. Address S F 189, Tribune.

FOR SALE—THREE ACRES, NEAR DEERfield, wooded; reasonable price only $6,800; terms. Call Dearb. 0195.

FOR SALE—CHOICE LOTS AND ACRES; $1,000 up; terms. Apply E. Priolt, 537 W. Prairie-st. Des Plaines Sunday p. m.

SNAP.

2 Niles Center residence blocks; L. estate, $90 ft. Terms. A. Kuntz, 4500 Lincoln-av.

BUILDERS, ATTENTION!

Fine bungalow site, 200 ft. cor. in Edison Pk.; bargain. Rav. 0093.

SPECIAL—NILES CENTER.

N. W. "L" extension, lot 2 blks. sta., small cash payment, terms. Address T L 95, Tribune.

FOR SALE—HOME, PARK RIDGE, NEW 6 rm. strictly modern bungalow, fireplace; 3 blks. depot. Owner, $15,500. Ph. P. R. 1531.

REAL ESTATE—SUBURBAN—N. W.

ATTRACTIVE NEW HOMES IN DES PLAINES.

New Bungalow, 6 rms. and bath; pantry; full basement; Holland furnace; clear oak floors; near station; paved st.; many new homes in block; $8,750; terms.

Beautiful new 5 room bungalow, delightfully arranged and complete in every detail $7,300; cash $1,300, payments $60.

New Colonial, 7 rms., bath, fireplace, built-in features; lawn sodded, shrubs, st. paved; all new homes in block; $9,750, terms.

The most spectacular real estate development of Cook Co. will be in Des Plaines. Our land prices today are about where prices were in Wilmette 7 years ago. We are 16 miles from the loop, splendid steam transportation, grade schools, and high school, concrete pavement everywhere, high, well drained, deep black soil; fine scenery; intact, everything that is needed to make a high grade suburb; land carefully purchased now should double in value within three years and will then still not be unreasonable.

New 7 R. genuine Creo-Dipt Shingle Bungalow in 2 shades of green; small home for some one with a moderate purse and taste that will be very reproducible; $7,000. Terms.

Large 9 rm. colonial Bungalow, garage, st. paved and paid; best neighborhood; $10,300. On Crooked Hill street, close to station. we offer deep lots, between new homes, with concrete pavement, sewer, water, gas, elec. all in and paid, at $90 per ft.

W. L. PLEW & CO.,
Office open Sundays. 676 Lee-st.

PARK RIDGE.

5 rm. home; 3 rooms downstairs; 3 bedrooms; bath and ample closet space; 2d floor; h. w. floors; furnace heat; lot 50x150 with fruit; grapes; strawberries; $7,500; ½ cash.

New 6 rm. house; one bedroom, toilet and lavatory on 1st floor; 2 bedrooms, sewing rm. and bath upstairs; oak floors; mah. and w. s. trim; nicely decorated; lot 50x100; $11,500; terms.

New h. w. heated colonial home; living rm. 18x24; excellent dining rm.; breakfast nook; 3 large bedrooms; best of plumbing; walnut and w. e. trim; oak floors; fireplace; lot 50x150; $14,000.

Beautiful kellastone home; spacious living rm. with fireplace; lge. dining rm. with walls canvassed and arranged between each pairing; 2 exceptionally good bedrooms; ample closet space; tile bath; lot 50x171; shrubbery; 2 blks. to depot; $13,000.

Choice residence lot 50x160 with all imp. in and paid; midway between depot and Country club; $65 per ft.

Open Sundays.
27 minutes C. & N. W. R. R.—40 trains daily.
FRED I. GILLICK.
Phone Park Ridge 1572.

A BETTER HOME. PARK RIDGE, ILL.

We will build to suit on our choice located lots after your plans and specifications.

Six new Colonial homes, three ready for occupancy. Colonials present agreeable accommodations; $11,000 to $14,000; ¼ cash.

New 6 r. decorated; all improvements attached; two wash rooms and bath; tile floors; North side; $14,000; terms.

The reduced prices on other homes give you values not previously offered.

HOME REALTY COMPANY,
PARK RIDGE, ILL.
Tel. Park Ridge 28.

REAL ESTATE—SUBURBAN—WEST.

BUY IN MAYWOOD.

SPLENDID 7 RM. BRICK BUNGALOW on 60 FOOT LOT. Very large living room across front with fireplace. Lovely dining room with southern exposure. Fine oak floors and trim. Small music room; 3 large chambers; handy white enamel kitchen; full length rear porch. Unusual buy at $8,500. Open today.

$50 per mo. pays for GOOD 5 rm. Maywood BUNGALOW; open porches. 2 GOOD HOME BUILDING LOTS, 50x183. Only $1,500. LOT 60x123 ft. Price $5,000, terms $1,000 cash.

S. W. LAKE-ST.....AUSTIN 683-690
836 S. OAK PARK-AV.:.OAK PK. 838-5755
OPP. 5TH-AV. ELEC. STA..MAYWOOD 465

SPECIAL INDUCEMENT, $7,000,

To the first ten people with good references that apply for one of our high class Dutch colonial or Queen Anne homes. These homes are well built, have oak floors and heat in the plan. All modern conveniences, and think of it—you can own one of these homes, delightfully located in Elmhurst. Beautiful homes adjoining, and station, schools and stores only a few steps away, and can be handled on terms of $60 per month, including interest. Full information cheerfully given. Address G G 117, Tribune.

BUNGALOW—2 ACRES.

Brand new, large modern bungalow, 5 lovely rooms, bath, oak floors and trim, can add 3 nice rooms upstairs, dandy fireplace, laundry, furnace, fine porches, paved street, water, sewer, gas, electricity, 2 blks. to schools, stores, churches; Aurora-Elgin for your transportation; fare 14c; 35 min. to loop. Address S F 105, Tribune.

WILL SACRIFICE

1 ACRE AT CLARENDON HILLS.

Leaving Chicago for new position; fine cor. overlooking surroundings, short walk to sta. 45 min. to loop. Oldsmobile, fruit; for quick action truck; must sell at once; terms; act quick. Address L F 135, Tribune.

FOR SALE—BY OWNER, NEW, 6 AND 8 rm. bungalows; fireplaces; 2 car garages; paved st.; $600 cash, balance $50 per month. Write today. J. A. SHERMAN, 6211 S. Troy-st. Republic 4995.

THREE ACRES ONLY $1,075.

Land lies high and dry; dandy place for chicken farm; has south slope; located on Burlington R. R., adjoining Downers Grove; short walk to sta.; pedestal apron sink, buffet, fireplace; $600 cash, balance small payment down, balance $10 per month. Write today. J. A. SHERMAN, 6211 S. Troy-st. Republic 4995.

5 ACRES ON PAVED ROAD.

Will sell this large piece adjoining beaut. corner high school; has south slope; located on Aurora & Elgin electric; subdivision activity adjoining this piece should make it a good investment; now a wonderful location for small chicken or garden farm; will sell for $600 cash, $40 per month; price of $3,750 is a bargain for this piece of land. Write today.

SEE GLEN ELLYN

BEFORE YOU BUY
ON THE NORTH SHORE.

Hills, glens and lake; the most beautiful suburb of Chicago; large homesites, all improvements in; 35 minutes to loop, steam and electric trans.; will finance and build. TERMS. Address F 104, Tribune.

WOODED HALF ACRE

Only 2 blocks from station on C. B. & Q. R. R. 40 minutes' ride from loop, express service to loop; high, black soil; will sell on terms of $50 down, $7 per month; live on this while paying; will build a cottage on terms of $35 per month. Address T Y 105, Tribune.

4 ROOM BUNGALOW $3,475.

$400 CASH. $35 MO.

On 65x188 ft. lot; light, gas, streets, water included in price; 5 blocks from depot, 35 minutes to loop; service to loop. Address L B 154, Tribune.

$500 CASH—5 R. BRICK.

New, large rms., beautiful inter. Lot 50x132; A1 loc.

SPECIAL BARGAIN.
Open today.
R. J. DARNELL & CO.,
1401 S. 5th-av. Maywood 410.

FOR SALE—DON'T PAY RENT.

$150 cash starts you.

Mgr. Kellastone bungalow, furnace heat, hdwd. firs., cement basement, idry. tubs, bath, sewer, water, gas, elec. and sidewalks, paved lawns; block to schools, stores, churches; Aurora-Elgin for your transportation; fare 14c; 35 min. to loop. Address S F 105, Tribune.

WILL SACRIFICE

1 ACRE AT CLARENDON HILLS.

Leaving Chicago for new position; fine cor. overlooking surroundings, short walk to sta. 45 min. to loop. Oldsmobile, fruit; for quick action truck; must sell at once; terms; act quick. Address L F 135, Tribune.

FOR SALE — BY OWNER, NEW, 6 AND 8 rm. bungalows; fireplaces; 2 car garages; paved st.; $600 cash, balance $50 per month. Write today. J. A. SHERMAN, 6211 S. Troy-st. Republic 4995.

THREE ACRES ONLY $1,075.

Land lies high and dry; dandy place for chicken farm; has south slope; located on Burlington R. R., adjoining Downers Grove; short walk to depot; will sell on small payment down, balance $10 per month. Write today. J. A. SHERMAN, 6211 S. Troy-st. Republic 4995.

5 ACRES ON PAVED ROAD.

Will sell this large piece adjoining beaut. corner high school; has south slope; located on Aurora & Elgin electric; subdivision activity adjoining this piece should make it a good investment; now a wonderful location for small chicken or garden farm; will sell for $600 cash, $40 per month; price of $3,750 is a bargain for this piece of land. Write today.

SEE GLEN ELLYN

BEFORE YOU BUY
ON THE NORTH SHORE.

Hills, glens and lake; the most beautiful suburb of Chicago; large homesites, all improvements in; 35 minutes to loop, steam and electric trans.; will finance and build. TERMS. Address F 104, Tribune.

WOODED HALF ACRE

Only 2 blocks from station on C. B. & Q. R. R. 40 minutes' ride from loop, express service to loop; high, black soil; will sell on terms of $50 down, $7 per month; live on this while paying; will build a cottage on terms of $35 per month. Address T Y 105, Tribune.

4 ROOM BUNGALOW $3,475.

$400 CASH. $35 MO.

On 65x188 ft. lot; light, gas, streets, water included in price; 5 blocks from depot, 35 minutes to loop; service to loop. Address L B 154, Tribune.

$500 CASH—5 R. BRICK.

New, large rms., beautiful inter. Lot 50x132; A1 loc.

SPECIAL BARGAIN.
Open today.
R. J. DARNELL & CO.,
1401 S. 5th-av. Maywood 410.

FOR SALE—DON'T PAY RENT.

$150 cash starts you.

Mgr. Kellastone bungalow, furnace heat, hdwd. firs., cement basement, idry. tubs, bath, sewer, water, gas, elec. and sidewalks, paved lawns; block to schools, stores, churches; Aurora-Elgin for your transportation; fare 14c; 35 min. to loop. Address S F 105, Tribune.

REAL ESTATE—SUBURBAN—WEST.

Henry A. Miller

RIVERSIDE $11,700

Dutch Colonial type, 6 fine rooms, sun parlor and bkfst. room, 1st. floor. Excellent residential section. Main office north of depot. Ph. Riv. 56.

BROOKFIELD $7,500

Dandy 6 rm. frame bung., 2 yrs. old, best res. section, hardw'd trim and floors, fine bath, h. w. heat, large bet. Off. opp. station. Ph. Brookfield 554.

LA GRANGE $10,500

Well located 7 rm. house, east front, fine oak floors, birch trim, 4 bedrms., good heating plant; shade and fruit trees. Off. opp. Stone-av. Station. Ph. L. G. 2206.

WESTERN SPRINGS $5,500

Good 5 rm. house, h. w. heat, 1 blk. from depot; only $1,500 down. Off. south of depot. Ph. Western Springs 1488.

HINSDALE $18,000

Beautiful 6 rm. Kell. house, 7 yr. old, on fine corner lot; large, airy, delightful rooms; 2 fireplaces; sun parlor, sl. porch, h. w. heat; garage. Off. north of depot. Ph. Hins. 0252.

DOWNERS GROVE $5,700

Dandy 4 room bung., 2 nice bedrms. and bath, sun parlor, lge. closets, oak floors, all conveniences; $500 down and $50 per mo. incl. interest. Off., 152 Prince-av. Ph. D. Grove 2338.

Henry A. Miller

DO NOT POSTPONE

coming out to see our wonderful new property in south Elmhurst, immediately adjacent to best section of the town and only 3 blocks from three different stations. 78 trains daily, 13 cent fare to loop. These lots are going twice the price of city lot and priced at $850 to $1,100. With the sale of each lot we give a written guarantee to build your home with no cash payment, when the lot is paid for. Being large builders we can save you $1,000 on an all modern home to cost $5,000 to $6,000. See this first. Address S N 305, Tribune.

W. H. WRIGHT & CO. COZY 6 ROOM HOME

in La Grange. Near Catholic and public school. Hardwood floors and trim; white enamel bath; hot water heat; 50 foot frontage on hard street. Screens for all windows and large screened porch. Shade and garage with driveway. Can be bought for less than $9,000 on terms. Large cash payment will help price. If need cash for larger home. 327 N. Kensington-av. Ph. La Grange 1492.

NEW COTTAGE $3,600.

FOUR BIG ROOMS
$500 CASH. $37.50 PER MONTH.

Lot 66x194 ft.; street, water, gas, and electricity all paid; 4 blocks to Aurora and Elgin electric; express, 40 minutes to loop. This is a bargain. Can show evenings. Address P G 327, Tribune.

BEAUTIFUL RIVERSIDE.

A large two story eight room and sun parlor residence, high basement and attic; red tapestry brick all around, with red tile roof; garage to match, and both heated with vapor heat; everything modern and A1; built one year ago; in exclusive section, close to depot, street car, and school; 100 foot front and 200 feet deep. If you want a home, don't pass this up. Write for details now. Address A C 23, Tribune.

WHEATON Charming Country Home.

5 acres, beautiful rolling land; 2 acres artistically landscaped; well constructed 8 room stucco residence; numerous other houses; equipment complete; 5 minute walk to College-av. station. Price $30,000; terms.

WM. O. STONE & CO.,
111 W. Washington-st. Main 1865.

ONLY $200 CASH.

An opportunity for investment in sound real estate you may never again see—or take advantage of this for your home. To close out a few scattered lots in the Glen Ellyn homesites; will you be one of small group to immediately take one—at least, at 15% off for cash holding price? Act at once. Address B 489, Tribune.

UNUSUAL OPPORTUNITY.

One to five acres; far below prices asked for adjoining property. Small down payment and easy monthly payments. East of transportation and full information. Owner, Address L B 165, Tribune.

$800 Cash, Bal. Like Rent,

takes 5 rm. Kellastone bung., hdwd. floors and trim, fireplace, French doors to private porch, fine rm., 5 bedrms., tile bath; modern elect. furnace; cement floor, full basement; elect. and steam transp., 30 mins. loop, be fare. Phone MIS. ELLIS, Brookfield 1913.

Ideal Hot Water Htd. Store.

Located in growing sub. 2,000 pop. on main car. line. 11 rms. in flat. Will rent or exchange grocery, market, dry goods or drug store; exceptional lease to right party. Maywood 1182-M. H. O. OLOS, 126 S. 19th-av., Maywood. No brokers.

FOR SALE—9 ROOM HOUSE, 5 BEDROOMS and 2 bath rooms on 2d floor; hardwood, hot water heat, sleeping porch, double garage; 100 foot front; near schools and churches; 19th train. Kenilworth-av. to Grange; price $16,000. Phone Lawndale 5000, local 1476.

FOR SALE—I HAVE 3 ACRES OF RICH black soil to sell; located in WESTERN SUBURB on full section line street not far from the best suburban service out of Chicago; will sell for the necessary price in this section; all I want is $2000 down, $25 per mo. Address A C 23, Tribune.

FOR SALE—AT A SACRIFICE, FINE NEW suburban home, 9 rooms, modern conveniences, 3 car garage; one acre rich garden land; 3 blocks from electric line. Owner, 1738 Ash-st., Highland Park.

FOR SALE—NEW BRICK FLAT, GARAGE; large corner lot next elect. sta. Aurora-Elgin 25 mi. loop; $7,500, terms. Academy 5525, Tribune.

FOR SALE—NEW MODN. 6 RM. RES. ON large lot in best Riverside; it is priced for quick sale at $9,750; $2,000 cash. See this; phone Berwyn 170, Tribune.

BEST APT. SITE, MAYWOOD

132x132, corner, close to trans., stores, schools and churches. Call Mansfield 1785.

FOR SALE—100 ACRES, 14 MI. WEST OF Loop. Call CARLSON, Rand. 4040. Gen. 426, 39 S. La Salle-st.

FOR SALE—CHEAP, 4 ROOM HOUSE AND barn; lots, on Addison-av., Downers Grove. Inquire 2624 N. Halsted-st., Wel. 7353.

FOR SALE—8 RM. BARGAIN, MODERN, 60 ft. lot; paved st.; 4 blks. C. & N. W. sta. Price $7,900; terms. Edward G. Lemon & Co.

FOR SALE—$50 DOWN; $50-$150 PR. LOT; 5 blks. sta. Aur.-Elgin. 25 mi. loop; $250. Address S F 524, Tribune.

FOR SALE—NEW SUBURBAN FULL 45 foot homesites as low as $100; easy payments. Address T Y 149, Tribune.

FOR SALE—

REAL ESTATE—SUBURBAN—WEST.

Y OWNER—NEW IMPVD.
rms., 24x42 ft; sub. res.,
r. lot 50x140, e. front; 32
in. C. & N. W. service and
ec. R. R.; full basement and
tic; furn. ht., hard and soft
ater to fixtures; will sell
ith vac. 50x140 ft. adj. if
es., or will build to suit.
l., Villa Park 829M, or ad-
ess S G 201, Tribune.

REAL ESTATE—CALUMET DIST.

R SALE OR EXCHG.—VACANT. EAST
Chicago, Indiana, and Lakewood.
ress P Y 504, Tribune.

REAL ESTATE—ACRE PROPERTY.

North Shore Acres
For Sale

5 acres of choice, rolling, well drained
ground; big lo wside and sewer; 3 blocks
m North Shore Electric station; 2 car
ations: opposite Armour and other exclusive
sses; most desirable location for high class
subdivision where dealing is a discrim-
ting clientele.
Price $1,700 per acre, suita-
le terms to responsible party.
Address M J 483, Tribune.

NORTH SHORE ACRES.
READY FOR IMMEDIATE
SUBDIVISION.
We have for sale 129 acres in one of the
orth Shore towns that undoubtedly the
est subdivision property around Chicago;
is within the village limits, faces on two
ads and has water, sewer, gas, electricity
d paving. Can be purchased for less than
,000 per acre.
QUINLAN & TYSON, INC.
Evanston Evanston 2600.
Winnetka. Winnetka 2199.

NATURAL
GOLF COURSE
SITE.

166 acres, 2¼ miles from lake; west of one
f the best North Shore towns. Concrete
ad up to and to be extended along prop-
rty, adjoining trains, don't overlook the
ct that new developments will make this
roperty within 35 mins. to loop and prop-
rty will be ripe for subdividing in a short
me. Taxes only $1 per acre. Can easily
onvince you that this prop. will triple
n value in 2 years. Price and terms will
urprise you. Address M J 484, Tribune.

LAKE COUNTY ACRES.

237 acres on Green Bay-rd., just west of
aval Training Station, $1,500.
160 acres west of Deerfield, heavily wooded,
,500.
115 acres adjoining Highland Park golf
ourse, $500.
40 acres on Telegraph-rd. just west of
ake Forest, $1,500.
COOPER & RICE.
10 S. La Salle-st. Main 1964.

SPECIAL.

10 acres double section cor., nr. Marquette
oad; this will bring you within 30 mins. of
Chicago has about 1,100,000 and only 800
double section corners such as State and
Madison, Jackson and Crawford, 79th
Ashland, you know the value of these cor-
ners. Special price on acct. of settling a
partnership. Address J 167, Tribune.

FLOSSMOOR.

Act on these bargains. 160 ac., Ill. st.
$650. 140 ac. Crawford-av., $550.

HOMEWOOD.

80 ac., $700, nr. sta. These prices will
hold until 500 others are sold.
E. P. MAYNARD & CO., 8 S. Dearborn.

FOR SALE—5 ACRES OF LAND, INCLUD-
ing corner which is on double section line
Property is on double section line cor-
ner in the city that can be purchased in
virgin state. Purchaser should make a hand-
some profit on improvements which we
now taking place. This is a wonderful bargain
and good terms if desired. Address M H 76,
Tribune.

FLOSSMOOR AND
OLYMPIA FIELDS.

170 acres, adjacent to both stations; front-
ing on Dixie-av.; electric light and gas now
in; a fortune in this property if taken at once.
NEWTON B. LAUREN & CO.,
22 W. Monroe-st.

FLOSSMOOR.

Dixie Highway and Illinois-rt.: 40 acres at
joining Flossmoor Golf Club; high and roll-
ed; Butterfield Creek running through; close
to sta.; most attractive bur in district.
Price $150 per acre.
NEWTON B. LAUREN & CO.,
22 W. Monroe-st.

OLYMPIA FIELDS.

160 acres one-half mile from I. C. sta.;
beautiful rolling land; would go well for
subdivision; can be purchased this week for
$750 per acre.
NEWTON B. LAUREN & CO.,
22 W. Monroe-st.

40 ACRES ON 167TH-ST.

Near the Dixie Highway; homes built right
up to property. Close to Homewood and
Hazelcrest. $200 acre; worth double.
W. K. YOUNG & BRO.,
140 S. Dearborn-st. Harrison 6900.

SUBDIVIDERS, ATTENTION

We are offering choice acres on Northwest
Side.
MELIDONES & CO.,
36 W. Randolph-st. Central 4563.

FOR SALE—80 ACRES.

Adjoin forest preserve, 15 miles west of
city hall, on paved highway. Will consider
small cash payment and terms of sale; choice
nearby tracts at $400 up.
A. W. TATGE, Plosmoor, Ill.

BARGAIN, N. W.

120 acres, 1¼ miles from R. R. station;
32 minutes from Chicago; 1 mile concrete
road; ripe for subdivision or golf club; $500
acre. Address T J 504, Tribune.

FOR SALE — 70 ACRES LAKE FOREST;
ripe for estate development; in an estab-
lished estate community; can be divided and
sold immediately to buyers who have the
inquiry call to 5 acre estates. Address M J
485, Tribune.

FOR SALE—AT LELAND, MICH., COM-
pletely furnished summer cottage, 5 rooms
and bath, fireplace and large sleeping porch;
1 acre of ground; near 2 lakes; good hotels
and sporty golf course; priced extremely low;
terms. F. O. Box 118, Leland, Mich.

FOR SALE—LONG LAKE ILL., 1 RM. COT-
tage, with large screened-in porch; 50 ft.
lot; nice shade; compl. furnished; motor and
row boat; bargain at $2,650; easy terms. Own-
er. Address M 437, Tribune.

FOR SALE—TEAROOM LOCATED ON FA-
mous automobile highway; best location
place. Owner, 4000 S. Dorr-st. Sun. rest like
rent. Address O B 326, Tribune.

FOR SALE—3 YR. OLD 7 RM. HOME, GA-
rage, on lge. lot; trees, shrubs, flowers. Ad-
dress, Lake Geneva, Walter Andersen.

FOR SALE—SEVERAL 5, 4 AND 3 ROOM
houses; ready made summer homes; 5 min. s.
E. & C. sta.; $3,500 and up; will consider
$500 cash bal. easy terms from reliable
party. Address J 167, Tribune.

NORTH SHORE ACRES.

Choice of large or small acre tracts; rapid
transportation; ideal country estate or sub-
division. Address S 527, Tribune.

Smash Price—Lifetime Barg.

1,500 acres virgin timber, 16,000,000 ft.;
going mill; worth $60,000; smash at half
price. Address F L 437, Tribune.

FOR SALE—220 AC., NR. TRANSPORTA-
tion. Flossmoor district; $600; for 1925
going to happen here. Address J 239, Tribune.

FOR SALE—99 ACRES, ARLINGTON HTS.,
30 miles from loop, on C. & N. W. R. R.; fine
to subdivide, $350 per acre. W. D. Brad-
field, 76 W. Washington-st.

FOR SALE—10 ACRES ON HOWARD, NEAR
Crawford-av. and Howard section; best lo-
tion; $30,000 cash required. Address S B
136, Tribune.

FOR SALE—16 ACRES WEST OF BLUE
Island, north of Midlothian.
A. H. LORD, 111 W. Washington-st.

FOR SALE—63 ACRES, PARK RIDGE DIS-
trict, Sec. 31, 27 acres s. Glenview-rd., Sec. 31;
10 acres Indian Hill, Sec. 29; 33 acres Sec. 30,
cor. Sec. 1. MR. CLINE, Skeldrake 6356.

FOR SALE—70 ACRES GLEN VIEW AD-
joining railroad; $1,000 per acre. Address
A 589, Tribune.

FOR SALE—60 ACRES FRONTING 225-ft.
road Riverside at $1,250 per acre. F. A.
Henshaw, 25 N. Dearborn-st.

FOR SALE—80 ACRES SAND AND GRAVEL.
Going fully equipped; 50 ft. N. W. R. R.
600. GRAY, 128 N. La Salle-st.

FOR SALE—EXCLUSIVE HOME SITE, 5
acres or more, ¼ mile from Lake Bluff sta-
tion. Call Owner, Evanston 6467.

FOR SALE—16 ACRES COR. 103D AND RE-
mo.-av., $6,500. GRAY, 128 N. La Salle-st.

REAL ESTATE—ACRE PROPERTY.

ACRES
SOUTH CHICAGO.

10 acres at 118th and Ewing-av.,
with 668 ft. frontage on Ewing-av.;
car line; priced very low for quick
sale, $1,500 per acre.

FLOSSMOOR-HOMEWOOD.

200 acres on concrete country high-
way and interurban electric line,
within ½ mile of golf clubs; $600 per
acre.
HARRY C. MCARTNEY.
Dealing exclusively in acres.
Central 3452. 77 W. Washington-st.

INVESTMENTS
WAUKEGAN-RD.
IN GLENVIEW.
190X480 FEET.

Choice business property.
Near new North Shore Golf Club.
PRICE $15,000
for immediate sale.

GEORGE LANDECK
6459 Lakewood-av.
Telephone Rogers Park 2154.

For Sale—Approx. 8 Acres.

Ripe for subdividing, near the Western
Electric plant, excellent L and surface trans-
portation.
ROSS & COMPANY,
Railway Exchange Bldg.
Wabash 1052.

FOR SALE—ELMHURST, 20 ACRES. MUST
sell. Offer. 19 S. La Salle-st., R. 407.

REAL ESTATE—OTHER CITIES.

FOR SALE OR EXCHANGE

Twenty apartment building, lo-
cated in the finest residential di-
trict of Sioux City, with an income
of over $16,000 per year will sell
on convenient terms, or will take
part cash and improved clear land
for the balance. For particulars write
Arthur Sanford
Frances Building,
Sioux City, Ia.

REAL ESTATE—ACRE PROPERTY.

FOR SALE—COMMERCIAL HOTEL, LOT 66
ft by 132, best location in the city; a cor-
ner lot in the business district, near the
state hard road, route 4, shortest route from
Chicago to East St. Louis; this property has
been a hotel for over 50 years; good oppor-
tunity for some party or stock co. to take
hold of this property, either have it remod-
eled or tear it down and rebuild a fine, mod-
ern hotel on this valuable site. Box 151,
Wilmington, Ill.

FOR SALE—BY OWNER, BEAUTIFUL COR-
ner, 3 apts., frame, 2 car garage, lot 75x
150, modern; price $16,500. 193 Galena-
blvd., between Southport and Racine-sts.

FOR SALE—HOUSE, GARAGE AND ACRE
land in Sawyer, Mich. Write MRS. J
NEBEL, R. R. 9, Box 132, Laporte, Ind.

REAL ESTATE—SUMMER RESORTS.

LAKE GENEVA
LOTS 50X100, ALL HEAV-
ILY WOODED, FOR ONLY
$375 WITH EASY TERMS.
MOST DESIRABLE LAKE
NEAR CHICAGO. ONLY 1½
HRS. BY TRAIN, 3 HRS. BY
AUTO. IDEAL LOCATION.
A SUMMER HOME.
For particulars address T G 241, Tribune.

COUNTRY HOME.

TWO AND ONE-HALF HOURS FROM LOOP.
11 room brick house, garage, surrounded
fruit trees, shade, shrubbery, lawn, flower
belt. 5 min. walk to P. O. near Country
club; city gas, water elec.; 8 acres lawn,
orchard; price, $10,000; small mortgage, or
entire tract, 50 acres, including
maple grove, brook; profitable subdivision
opportunity. C. J. BAUER, 1503 Lake-st.,
Oak Park. Phone Franklin 1429, or
Address A 540, Tribune.

BIRCHWOOD HEIGHTS.

On Turtle Lake, Vilas County, Wisconsin
in the land of 1,000 lakes; elevation 1,400
to 100 ft. wide by 250 to 400 ft. deep; all
wooded. Price $100 to $385. Cash or terms.
Visit our booth No. 138, the 1924 Sportsmen's
Exposition, held at the Coliseum May 12 to
17. Call or phone for complimentary ad-
mission tickets. BIRCHWOOD HEIGHTS, INC.,
Co., 804 Capitol Bldg., 159 N. State. Ph.
State 8026-7-8.

BRAEHILL CLUBHOUSE,

fully equipped, located at Turtle Lake, Wal-
worth County, Wis., on the following: 250
ft lake frontage, 330 ft. deep, Main Bldg.
with dining room and sleeping quarters for
about 50 persons; fireplace filled with ad-
lance hall approx. 20x40 ft.; 13 flat bottom
boats.
GOOD ROADS FROM CHICAGO. Must be
sold quick. Address B. U. TEETER, 2332
Prairie-av., Racine, Wis.
Interest money.

LAKE FRONT BARGAIN.

25 acres, on one of the finest lakes in Wis-
consin; 1,000 ft. lake frontage on chain of
lakes that has over 100 miles shore line;
fine sand beach; good road; choicest hard
wood and pine timber sufficient to build
number of cottages; best of fishing—muske-
lunge, bass, pike. Price $3,500; one-half
cash. THOS. JORDAN, Dept. 401, Har-
ward, Wis.

FOR SALE—IN THE NEAR FUTURE
will sell small club auditorium and
acreages in the famous Fox River Valley,
adjoining Trout Park, overlooking the Fox
River, beautiful woodland with slow-
ing springs; on the continuation of the River
Bluff drive. Look for date later. JAMES
DORSEY, owner, Elgin, Ill.

Bungalows on Diamond Lake

29 mi. from Chgo. loop; 5 rms., mod. $2,-
500; 3 rms., $1,200. Why pay rent when
you can own your own home? Interbn. to
loop. Buy a lot and put up a tent house
and start living.
GEO. A. SCHULTZ,
Diamond Lake, Ill.

BIG BARGAIN.

Wonderfully located 40 ft. lake front lot at
Long Beach, Beautiful, Michigan City. Price
much less than actual value for quick sale.
Address J 111, Tribune.

FOR SALE—AT LELAND, MICH., COM-
pletely furnished summer cottage, 5 rooms
and bath, fireplace and large sleeping porch;
1 acre of ground; near 2 lakes; good hotels
and sporty golf course; priced extremely low;
terms. F. O. Box 118, Leland, Mich.

FOR SALE—LONG LAKE ILL., 1 RM. COT-
tage, with large screened-in porch; 50 ft.
lot; nice shade; compl. furnished; motor and
row boat; bargain at $2,650; easy terms. Own-
er. Address M 437, Tribune.

FOR SALE—TEAROOM LOCATED ON FA-
mous automobile highway; best location
place. Owner, 4000 S. Dorr-st. Sun. rest like
rent. Address O B 326, Tribune.

FOR SALE—3 YR. OLD 7 RM. HOME, GA-
rage, on lge. lot; trees, shrubs, flowers. Ad-
dress, Lake Geneva, Walter Andersen.

FOR SALE—SEVERAL 5, 4 AND 3 ROOM
houses; ready made summer homes; 5 min. s.
E. & C. sta.; $3,500 and up; will consider
$500 cash bal. easy terms from reliable
party. Address J 167, Tribune.

NORTH SHORE ACRES.

Choice of large or small acre tracts; rapid
transportation; ideal country estate or sub-
division. Address S 527, Tribune.

Smash Price—Lifetime Barg.

1,500 acres virgin timber, 16,000,000 ft.;
going mill; worth $60,000; smash at half
price. Address F L 437, Tribune.

FOR SALE—220 AC., NR. TRANSPORTA-
tion. Flossmoor district; $600; for 1925
going to happen here. Address J 239, Tribune.

FOR SALE—99 ACRES, ARLINGTON HTS.,
30 miles from loop, on C. & N. W. R. R.; fine
to subdivide, $350 per acre. W. D. Brad-
field, 76 W. Washington-st.

FOR SALE—10 ACRES ON HOWARD, NEAR
Crawford-av. and Howard section; best lo-
tion; $30,000 cash required. Address S B
136, Tribune.

FOR SALE—16 ACRES WEST OF BLUE
Island, north of Midlothian.
A. H. LORD, 111 W. Washington-st.

FOR SALE—63 ACRES, PARK RIDGE DIS-
trict, Sec. 31, 27 acres s. Glenview-rd., Sec. 31;
10 acres Indian Hill, Sec. 29; 33 acres Sec. 30,
cor. Sec. 1. MR. CLINE, Skeldrake 6356.

FOR SALE—70 ACRES GLEN VIEW AD-
joining railroad; $1,000 per acre. Address
A 589, Tribune.

FOR SALE—60 ACRES FRONTING 225-ft.
road Riverside at $1,250 per acre. F. A.
Henshaw, 25 N. Dearborn-st.

FOR SALE—80 ACRES SAND AND GRAVEL.
Going fully equipped; 50 ft. N. W. R. R.
600. GRAY, 128 N. La Salle-st.

FOR SALE—EXCLUSIVE HOME SITE, 5
acres or more, ¼ mile from Lake Bluff sta-
tion. Call Owner, Evanston 6467.

FOR SALE—16 ACRES COR. 103D AND RE-
mo.-av., $6,500. GRAY, 128 N. La Salle-st.

REAL ESTATE—SUMMER RESORTS.

LAKE GENEVA
Beautiful Fairbank Woods

Constituting entire east shore of Williams
Bay, is now subdivided and known as
CEDAR POINT PARK.

Over one mile of magnificent water front,
with every lot overlooking the lake. Walk-
ing distance from A. & W. railroad ter-
minal and shopping center. Main auto high-
way adjoins the property. Graveled drive-
ways and walks. Running water; electricity.
Immense water front parks with large piers
where all lake steamers stop en route. At-
tractive terms on property, or address Cedar Point
Park Co., 2665 N. Clark-st., Chicago.

FOR SALE—SHORE PROPERTY ON WOM-
an Lake, Minnesota; 1,600 ft. of lake front-
age; 38 acres; community water service; sew-
erage system; tennis grounds; telephone; cen-
tral living cottage, with separate sleeping
cottages in any combination desired. The
only cottages on this beautiful Northern
Minnesota lake having all the above con-
veniences and ready for immediate occu-
pancy; furnishings include beds, linen, cur-
tains, rugs, china, silverware, boats, and
canoes.
PAUL STEINBRECHER & CO.,
Central 4985-6250. 7 S. Dearborn-st.

SOUTH HAVEN, MICH.

50 acres, 2½ miles north on cement state
road M-11; 1,000 ft. fine beach, riparian
rights. Large 10 rm. hs. facing lake with
club or resort. Two ho. on rd. All with
water system, large barns and outbldgs. Bus
service. Exceedingly desirable for high class
subdivision. Owner, EDDY, R. F. D. No. 2,
So. Haven, Mich., or 164 West Jackson-blvd.,
Chicago.

SUMMER HOME.

50x200 ft. lake frontage, nr. shore Long
Lake, Ill.; 4 r. cottage, furnished complete;
2 porches; 10x30 ft.; screens; all
around; el. light; water; cement foundations;
fine for winter home; must see to appre-
ciate. Owner on premises, or Ph. MANS-
FIELD 5372 OR AUSTIN 2435.
J. F. WALKER.

FOR SALE—FURNISHED SUMMER COT-
tage complete with screened porches, store-
house, boathouse, boats. Located mouth Rock
river on Lake Koshkonong, 5 mi. from Fort
Atkinson, Wis.; good roads; $1,800. Also 17
24 ft. motor cruiser, completely equipped; gen-
erator, self-starter and lights; running parts
under boathead. HENRY SCHEMPF, Fort
Atkinson, Wis.

SUMMER HOME ON LAKE
Geneva; furn.; 9 rms., north
front, facing lake; gar.; boat-
house, pier, motor and row-
boats. 1120 Marquette Bldg.

FOR SALE—150 FT. LAKE FRONTAGE 170
ft. deep; heavily wooded; ideal location for
hotel; no competition; bathhouse and boat
livery privileges; located in one of the best
developing summer resort on chain of lakes;
fine hunting, fishing, boating can be found
here; Chicago is only 75 miles from Chi-
cago on paved roads; price right. Owner,
Address T D 479, Tribune.

FARM FACTS FREE.

Are you interested in owning a well im-
proved farm, any size, lake or river
frontage, in the great clover land and dairy
country of Wisconsin or Upper Peninsula of
Michigan? Then send for our free splendid
book. It is free. Address 1401, THE STAR
FARM SALES CO., Marinette, Wis.

LAKE GENEVA, WIS.

Beautiful home, completely furnished,
overlooking Geneva lake; 9 rooms, baths,
finished basement and attic; magnificent
shrubbery; construction beyond criticism; ex-
ceptional opportunity; sacrifice $32,000. Ad-
dress A C 32, Tribune.

BUENA VISTA PARK.

Fontana, Wis., on Geneva Lake, 6 room
cottage, nearly ready to occupy; well con-
structed. Lot 50x100. Sacrifice $4,000.
PRUDENTIAL STATE SAVINGS BANK.
North Side Michigan Ave. Bldg.

Quaint Cape Cod Homes, Inc.

Summer and all year round homes for sale
and rent; rentals 5 to 10% per season.
We have charming summer homes for sale
as low as $3,500 on terms. COL. B. DE
MOSSIN, Skeldrake 6356.

Mackinac Cottage, $1,500.

Completely furnished, ready for occupancy.
Must sell to close estate: 10 rooms and bath;
beautifully situated on East Bluff, directly
facing harbor; price $1,500. Write PATRICK
DOUD, Mackinac Island, Mich.

FOR SALE—REPUTABLE, POPULAR 17 R.
hotel and 3 cott. on 100x276, bordering
beach on resort lake; 2 baths, hot water
ige. porches, 2 car gar., modern equip.
12 row boats, 2 motor boats; price $21,000;
consider trade, good touring car or deck cruiser.
Address J 146, Tribune.

FOR SALE—NEW 7 RM. HOME AND SUBSTAN-
tial cottages within 100 feet of lake shore
on the grounds of the Lake Geneva Club,
Lake Geneva, Wis., for prices and terms
apply to Edward J. O'Beirne, 300 Douglas-
av., Elgin, Ill.

FOR SALE—NEED MONEY—WILL SACRI-
fice 7 rm. cottage and $1,250 2 beau. wooded
lake frt. lots in Wm.'s Pk. subdiv. on Slo-
cum Lake, Wauconda, Ill., 35 mi. n. w. Chgo.
Box on subdiv. opens Sat. and Sun. Call or
write for appt. Wm. C. Wrase, Lake Villa, Ill.

CRYSTAL LAKE, ILL.

Beaut. Kellastone home near lake; fireplace;
lge. glazed sleeping porch; all mod. conven-
iences; 1½ acres; $375 cash. OWNER,
L. E. HUGHES, Crystal Lake, Ill.

BASS LAKE.

Summer home, 6 rooms and 20 a. on Tippe-
canoe River, 70 m. from Chicago; gd. trans.;
$2,250. Write owner, Box 1, CLAY
NAHAY, 2230 Campbell Park-av., Chicago.

FOR SALE—40 ACRES, FRONTING ON
very fine Wisconsin trout stream; good road;
best of fishing and hunting; an ideal summer
home; price $1,000; one-half cash, balance
to suit purchaser. MICHIE, Box 249,
501, 215 E. Hurlbitt-st., Iron Mountain, Mich.

FOR SALE OR RENT—REASONABLE, 16
rm. cottage, Michigan lake, 3 baths, hot
water system, large barns and outbldgs. Also
few miles from good town and federal high-
way; good fishing; fine bathing beach; ideal
place for summer home; a bargain. Address
Arthur Spooner, Route 3, Webster, Wis.

LONG LAKE, ILL.

4 rm. furn. cottage, lg. porch, well shaded
grounds, boat, water rights; must sell this
week; price very low for quick sale. Sig-
nale, or ph. Oak Pk. 6796 or O. P. 3598-W.

GAGE LAKE.

Lot for sale, 40 miles from loop; beautiful
sand and gravel beach; boating, fishing, chil-
dren's playground; will sell cheap. Ad-
dress VENDLEY & CO., 6146 W. 22d, Cicero.

FOR SALE—BEAU. 6 RM. COTTAGE AT
Long Beach. Michigan City; 2 years old;
bath; elec. light; furnace, elec. gas; ice
trees; 2 car garage in bsmt.; $3,500 cash
bal. monthly. Midway 2330. Address S A
1348, Tribune.

FOR SALE—ON S. SHORE WHITE LAKE,
Mich., timb. lot, 72x300; riparian rights;
high bluff overlooking lake; 4 rm. bungalow,
elec. light; $1,500; $300 down, bal. easy.
L. FICKLEN & SON, 1 W. Washington-st.

FOR SALE—LAKE GENEVA, WIS., 8 RM.
clear and 10 wooded lots of old Selfridge
estate; city water, light, short distance to
lovely sand beach; 2 lots, circle, exclu. to
PHILIPP, owner, Lake Geneva, Wis.

FOR SALE—GROUP OF 3 FURNISHED COT-
tages at Garden City, single room and
barn; electric light; 12 a. orchard, 2½ a.
strawberries, 4,000 grapes; $5,000 if sold in
20 days; terms. Address 1401, THE STAR
FARM SALES CO., Marinette, Wis.

FOR SALE OR RENT—SUMMER COTTAGE
on beautiful Prairie Lake at Cheek, Wis.
6 R. & B. with 3 room house; elec. in
sides. For particulars write Jerome Gillett,
Eau Claire, Wis.

FOR SALE—MOST POPULAR SUMMER RE-
sort in Michigan, consisting of dance pa-
vilion, restaurant, water chutes, bathing
beach, and soda fountain. Address 426,
Tribune.

FOR SALE—CHOICE LAKE FRONTAGE: A
most profitable investment. Write for
folder. Northern Wis. Lake Frontage
LAKE KATHERINE IMPROVEMENT CO.,
Hazelhurst, Wis.

FOR SALE—JUST BUILT ATTRACTIVE
furnished cottage, fireplace, boathouse,
bathhouse, 3 ac., heavily timbered; good fish-
ing; lake; lge. lake; No. Mich.; moving
Call 3d tenants. 4 P. M. Tribune.

FOR SALE — SOME BEAUTIFUL LOTS,
with pier and shore privileges, in the Lake
Geneva Club, Lake Geneva, Wis. For prices
and terms apply to Edward J. O'Beirne, 300
Douglas-av., Elgin, Ill.

FOR SALE—THREE BEAUTIFUL HOMES
on La Belle pl., Oconomowoc, Wis. For
descriptions write W. S. McDowell, Oconomo-
woc, Wis.

FOR SALE—LOT 50X175, OVERLOOKING
beautiful lake; excellent fishing, boating,
bathing; 62 mi. from Chicago; $100; easy
terms. Owner, Address P E 576, Tribune.

FOR SALE—WOODED AND WATER FRONT
lots on Duck and Wooster Lake; easy
terms. Inquire of R. H. Lahr, Round Lake,
Ill.

FOR SALE—LAC LA BELLE, OCONOMO-
woc, Wis.; large Bonnet ideal for resort;
concrete roads. Mrs. O. C. Sampson, West
Allis, Wis.

FOR SALE—OR RENT—SAUGATUCK MICH.
8 rm. furn. cottage on Lake Michigan; re-
stricted Shorewood; close to light, bath; 1 acre
wooded hilltop. Call Owner 2-E, 1457 E.
57th-st.

FOR SALE OR TRADE—BEAUTIFUL SUM-
mer home on Lake Michigan at South
Haven; 300 ft. front, near. Price $8,000.
Owner, Address P 5486, Tribune.

FOR SALE — OR TO RENT — LAKE FRONT
cottages on Lake Catherine, near Antioch;
also desirable modern business offices in vil-
lage; 62 mi. from Chicago. Inquire of
Chas. Lutz, 147 S. Ave. C. Chas. Antioch, Ill.

FOR SALE—NICELY FURNISHED 5 ROOM
home on Pistakee Bay, 3 blocks from Fox
lake station. Tel. Blue Island 1725 from 9
to 11 a. m.

FOR SALE—ON EAST SHORE OF ROUND
Lake, Geneva, 2 cottages and bath; modern; near
golf club. MR. STEEN, 325 S. Wabash-av.
Cent. 0831.

FOR SALE—ON HESS LAKE, MICH., 5 R.
and 4 rm. cottages, furn., including row-
boat. Price $1,300 to $1,500; ¼ cash. 3622
Southport. Buckingham 0611.

FOR SALE—HALF MILE LAKE SHORE
frontage; ideal golf grounds; private trout
stream. Geo. D. Fellows, Algonac, Mich.

FOR SALE—VERY PRETTY FURNISHED
cottage on Koontz Lake, Address EMIL AN-
DERSON, Koontz Lake, Walkerton, Ind.

FOR SALE—FURNISHED HOUSE, 5 ACRES
land; 1 mile from Chesterton, Ind.; $1,500; terms.
Address B 524, Tribune.

FOR SALE OR RENT—COTTAGES AND
bungalows on Spring Lake, 123 miles from Chgo. R.
Edwardson, Three Rivers Mich.

FOR SALE—LONG LAKE, ILL.; LARGE
shaded lot; near station; $350. Address
M ERNST, Ingleside P. O., Ill.

FOR SALE—4 LOTS AT CEDAR LAKE, IND.
Good location. Bargain for cash. Call
Prospect 9118.

FOR SALE — LARGE SHORE LOTS AND
bungalows in Whippersnapk Terrace, Fox Lake
Ill. Wm. Kaiser.

FOR SALE—5 RM. COTTAGE, FURN.; CE-
dar Lake, Ind.; elec. motorboat and fix-
tures. Going to Europe. Call Mon., Norm. 1902.

FOR SALE—LAKE GENEVA 15 RM. MOD-
ern home, cheap. Address B 156, Tribune.

REAL ESTATE—SUMMER RESORTS.

SPECIAL BARGAIN.

Summer Resort Subdivision, Long Lake, Wis.
Want quick buyer. Will make exceptional
deal. 100 lots, 50x155 each; high, wooded
lots; fine shallow sandy beach. Long Lake
near Spooner and Shell Lake, 16 miles long.
Splendid muskie, black bass, pike fishing.
Big game country. Fine gravel highway
through subdivision. Streets cut out and
brushed. Beautiful park along lake shore.
Additional land adjoining for 100 more lots.
Ripe to plat. Priced where a speculator can
make a quick turnover. It's choice stuff, in
big demand. Frontage on this choice lake
almost at a premium. Fine location for a
clubhouse or resort hotel. We can meet any
one who means business anywhere, any time,
with full details, plats, pictures. Write at
once. Box 581 Libertyville, Ill.

"BYFORD COURT."

ON THE EASTERN SHORE OF MARY-
LAND. GENTLEMAN'S COUNTRY ES-
TATE of about 300 acres, on Chester river,
near Chestertown, the "Venice of America."
Beautiful water site; 2 lawns sloping down
to water; river ½ to 1 mile in width in
front of residence. Channel 20 feet wide;
18 room dwelling with spacious halls, wide
porches, hot water heat, baths, perfect
sewerage, town water and elec. Fish, oys-
ters, crabs, wild ducks, blind shooting, wild
geese, swan, for hunting. 9 acres in lawns,
fine trees, and shrubbery. State road from
Ocean City to New York. Price $75,000.
Will sell for less. Address owner
HOPE H. BARROLL, Chestertown, Md.

SPORTSMEN.

We are organizing a new gun and rod club
in Northern Wisconsin. Opportunity of a
lifetime to get a
FREE LIFE MEMBERSHIP
with the purchase of 2 or more lots at
$250 each. Nothing down, $10 a
week on each lot.
LIMITED MEMBERSHIP.
Address P F 102, Tribune.

CHANNEL LAKE,

55 miles from Chicago, concrete roads all
the way; an attractive summer home, newly
decorated and painted, with large living room,
dining room, 2 bedrooms, large sleeping porch and
screened in lounging sun porch; wonderful
location on beautiful wooded lot. For quick
sale, cheap at $3,650. Title and
guarantee policy by Chicago Title and Trust
Co. Address S P 220, Tribune.

FOR SALE — BEAUTIFUL 15 ACRES OF
pines, located 7 miles north of the upper
Dells of Wisconsin, on the river, with a rock
covering 5 acres of ground rising 200 ft.
straight above the Wisconsin. Beach running
out in the river for ¼ mile. Can accommo-
date a guests at present, with a fine dance
hall on property. Inquire of C. A. MILLARD
CO., 105 N. Clark-st., Rm. 312. (Not a real
estate agent and no agents need apply.)

FOR SALE—BEAUTIFUL LOCATION ON
Mirror Lake, Wis.; 6 acres, heavily tim-
bered, high banks; 20 rods on lake front;
large sand bar; 97 feet deep close to shore at
the front; icehouse filled; deep well, 68 feet
through rock; all in first class condition; golf
course within 2 miles; 2 miles from Chi-
cago on paved roads; price right. Owner,
Address T D 479, Tribune.

FOR SALE—12 R. SUMMER HOME WITH
bathhouse, close to water, on Lake Ma-
tus Banks on Spring Lake, Mich.; porch 16x
62, sleeping porch 10x32, screened and
glassed; steam heat, elec., hot and cold run-
water, fireless gas range, 2 bathrooms; com-
pletely and nicely furnished; garage, ice-
house; 2 other buildings; must be seen to be
ciated; $7,000; terms. Owner, Buckingham
7561.

CEDAR LAKE, IND.

Sell or Rent—Modern 4 room cottage, sl.
porch, el. light, fine water; also 40
miles from Chicago; $2,000; terms; lib.
dict. for cash. Right exchange for lake
property in Wis. or Mich. Address B 507,
Tribune.

FOR SALE—SUMMER COTTAGE; HIGH
class and modern; one mile from Petoskey
on Little Traverse Bay; 7 rooms and bath;
bay, where there is private bathing beach;
completely furnished in every detail; four
bedrooms on second floor; hot water heat, each
with two beds; hardwood floors throughout.
JONAS GAAR, 1416 Main-st., Richmond, Ind.

For Health and Pleasure.

Diamond Lake and Hiawatha Lodges, Dia-
mond Lake, Lake Co., Ill.; ideally high-
ly restricted summer resorts in Northern
Illinois; 55 to 63 pers. p. m.; for full
details write for illust. booklet. ACER
BROS., owners, 1751 W. 47th-st., Chicago.

FOR SALE—DANCE PAVILION AND PARK
with large recreation hall in Northern
Wisconsin; located on state trunk highway;
400 feet lake front; bathhouse, boats, ice-
house; 400 automobile capacity. Full par-
ticulars write E. J. FILTER, owner, 1370
Downer-av., Milwaukee, Wis.

FOR SALE—SUMMER COTTAGE AT CEDAR
Lake, Ind.; 32 miles from Chicago, on good,
hard roads; cottage consists of 9 rooms,
porches and bath; electric light and every
convenience to stores; within 150 feet of
bathing beach; price $1,500. Address S F
483, Tribune.

FOR SALE—CRYSTAL LAKE, ILL.; COZY
cottage; first class condition; modern; gas;
water furnished; mile and half from Ocean
Grove highway and town; rich soil; crops
$600 an acre; price guaranteed for 30 days;
adjoining acres, $350; will sell separate if
once. Charles C. Beidler, owner, 6518 West-
bivd., Los Angeles, Cal.

FOR SALE—NAP. 3 ACRES LAND NEAR
Los Angeles; $300; take $50 down. Owner,
412 Reaper Block.

Canada.

AN IDEAL FARM.

480 acres, finest deep black soil in Alberta;
works like garden; no stones; finest water in
house and stock; 100 acres under wire
fenced; 300 acres crop, 75 pasture, 30
meadow and bush; balance easily broken;
straight, level mile for tractor; good build-
ings, excepting log cow barn; 5 miles from
good town; sufficient that 1923 produced 60
bushels wheat to the acre on 240 acres crop
and 50 on second crop; crop failure never
known; price $60 per acre; reasonable cash
payment; good terms on balance. D.
Cummings, Millet, Alta., Can.

FOR SALE—BY OWNER, 640 ACRE GRAIN
and stock farm in Saskatchewan's most fa-
vorable district; good buildings; unlimited sup-
ply of water; close to schools and towns in
English settlement; crop failures unknown;
balance terms. PHIL MOSES, 701 W. 74th-
st. Parkside 9033.

REAL ESTATE—FARM LANDS.

Florida.

BARGAIN—FLORIDA LAND.

640 acres; value $30,000; will sell for $15,-
000; $5,000 down, sandy beach; terms, or
will trade for Chicago real estate.
BRANDNER & WILKINSON,
5519 N. Clark-st. Ravenswood 0242.

480 ACRES IN
SARASOTA, FLORIDA.

Adjoins city and bay; ideal location on
main shell highway and surrounded by well
known estates. Address A 272, Tribune.

FOR SALE—CHOICE FLORIDA LANDS IN
tracts of 1,000 to 100,000 acres; prices
$6 to $25 per acre. For full particulars ad-
dress Theodore R. Jones, Realtor, 201 Sum-
mer Bldg., St. Petersburg, Fla.

FOR SALE—80 A. ON PENDIDO BAY, 10 MI.
Pensacola, Fla., on hard road; houses
and other buildings; 2 acres of oranges and
other fruit; good for resort; price $8,000.
Cutting, 2308 Belmont-av., Chicago.

FOR SALE—WANTED—TO GET IN TOUCH
with parties interested in the purchase of
Florida colony lands. Address Silver Lake
Co., Sopchoppy, Florida.

FOR SALE—10 A.; $195 CASH; NEAR AC-
cadia; cleared. Address B 151, Tribune.

Illinois.

One of the Best Farms
in Lake County, 43 Miles
N. W. of Chicago,
at a Great Bargain.

320 acres rolling land, highly
productive soil; improvements
would cost $25,000 to reproduce.
Price $150 acre. Cheap at $250.
Can handle with $15,000 cash.
W. K. YOUNG & BRO.,
140 S. Dearborn-st.

5 ACRE CHICKEN FARM.

OWNER MUST SELL.
With 3 room house, large porch, chicken
house, 3 sheds and well, some furniture;
short walk to sta. on C. B. Q. R. R. 40 min.
ride to loop, 12c fare; high rolling land, rich
soil, ideal for poultry and garden; can live
here and work in Chicago; real bargain; price
$3,750; need $1,200 cash, bal. $30 month.
Act quick. Write or call PITCHER, 4500
SHERIDAN-RD., CHICAGO.

FOR SALE — TWO FARMS, 62 AND 73
acres; 28 miles from Chicago; adjoining
proposed restricted summer resort and 18
hole golf course; concrete road will be built
right past farms, connecting with Chicago; fine
buildings, which alone are worth more than
price asked for

REAL ESTATE WANTED.

For Cash.

PRIVATE PARTY WANTS

$35,000 equity in well located property in exchange for profitable beverage business established for 30 yrs. Will stand rigid inspection. Owner wishes to retire from active work. Communicate with
R. H. DAVIS, PERSONAL REP.
1601 Lawrence-av. Edgewater 7428.

North or South Sides Only.

$75,000 to invest in first payment on 36 or 40 apartment bldg.; $50,000 initial payment on 12, 18 or 24 apt. bldg.; state location, rents and terms. Address S P 160, Tribune.

$10,000 CASH

For apts. showing good income after payments; moderate rents; clean locality; stove or steam; will consider stores. Address S F 313, Tribune.

ACRES WANTED.

WILL PAY CASH FOR NORTH SIDE OR NORTHWEST SIDE ACRES RIPE FOR SUBDIVIDING. OLIVER SALINGER, 629 FIRST NAT'L BANK BLDG.

WANTED—FROM OWNER OR BROKER, 2 or 3 apt. bldg. or N. Shore res. for E. Wingate vacant corner and cash for equity. Dept. of Whelton, NORTH SHORE TRUST AND SAVINGS BANK, Sheridan-rd. and Argyle. Edgewater 8841.

WANTED—SEVERAL GOOD LOTS BY BUILDER; 30 ft. or over; on N. or N. W. Side; all improvements in and paid for. Describe and state price. Or will build and finance for you complete. Address B 160, Tribune.

WANTED—TO BUY—FOR CASH, 50 FT. OR MORE, Madison-st. east of Ashland-av. Want bldg. that can be remodeled for light mfg. and sales room; must be near direct from principal. Full data essential for quick action. Address S F 385, Tribune.

WANTED — EITHER VACANT OR IMproved piece of property from 40 to 60 ft. front in the dist. bounded by Chicago to front in the dist. bounded by Chicago to Grand-av. and Franklin to N. Clark; purchaser will pay cash. Address T D 181, Tribune.

WANTED—HIGH CLASS 2, 3, OR 6 APT. bldg., containing flats of not less than 6 rooms, in South Shore district; can raise any amount of cash but bldg. must be of A1 construction and well located. Address O B 507, Tribune.

WANTED — REAL ESTATE, WILL PAY good price for equities in Chicago income property by exchange for clear ill. and Ind. farms. Might add cash. Address S J 225, Tribune.

WANTED—TO BUY FOR CASH, SMALL pieces of vacant in Logan Sq., Humboldt Park and Garfield Park districts.
JOSEPH JAY MILLER & CO.,
109 N. Dearborn-st. State 8841.

WANTED—I HAVE $40,000 TO $50,000 CASH to invest in 15, 18, 20, 24 or 36 flat building. WHAT HAVE YOU TO OFFER? Would prefer to deal with owner direct. Address T P 202, Tribune.

AUSTIN FRAME 2 FLAT.

Have cash, will act quick, give full details. Address S P 398, Tribune.

WANTED—FOR CASH, VICINITY WOODLAWN, DREXEL, 47TH AND 51ST; ULTRA HIGH GRADE APT. BLDG. TO 16 FLATS. Y. M. 276, TRIBUNE.

WANTED—30-150 FT., RIPE FOR APT. bldg., near good transp.; give lowest cash price and full particulars. Address O S 450, Tribune.

WANTED—FOR CASH, 10-20 ACRES FOR subdividing, near good transp.; also 5-100 lots, rigid for price and full particulars. Address T K 247, Tribune.

VACANT WANTED.

Want good vacant property; have cash. Address P B 68, Tribune.

WELL KNOWN PARTY WOULD LIKE to buy good bus. prop. or apts., either North or Northwest Side; will act quick and pay all cash. Address S J 424, Tribune.

WANTED—30 FT. LOT ($1,000 CASH), for bungalow, between Division and Northand west of Austin-av. Wra. Evans, 4th av.

WANTED—BRICK HOUSE, 8 ROOMS, ON North or South Shore; lake frontage preferred; Lake Park-ave. Phone H. F. McLane, 5396. Call Mr. Friese.

WANTED—2 OR 3 APT. ON NORTH, OR Northwest Side; good location, near school; have sold my property and can pay cash. Address T G 382, Tribune.

WANTED—SMALL LOT FOR GARAGE; must be in good location, with not less than 75 ft. or up to 200 ft. frontage. Name location and price. Address T G 373, Tribune.

WANTED—6 APT. EDGW. RAVENSWOOD, R. P.; have clear corner lot, Ravenswood stores Edgw., and $20,000 cash; will trade with owner only. Address T G 476, Tribune.

WANTED—HAVE $1,000 CASH, CAN PAY $35 a mo.; want 5 or 6 rm. bung.; street must be paved. Kimball-av. or 52d Place. Address B 505, Tribune.

WANTED—TWO FLAT, FIVE AND SIX rooms, between Washington-blvd. and Jackson-blvd., Western-av. and Ashland. Address S F 181, Tribune.

WANTED—FLORIDA HOME WITH ELECtric lights; will pay $5,000 cash; will trade for near or in Manatee Co. Address A 580, Tribune.

WILL BUY BUNGALOW OR SMALL HOUSE. Side. Albany Park or Ravenswood; give location, price and all details or no attention. Address B 117, Tribune.

WANTED—OR 6 RM. HOUSE SUBURBAN N. W. or S. W.; can pay $500 down, $70 mo. Give particulars, location, etc. Address A 582, Tribune.

WANTED—HAVE $25,000 CASH TO INvest in LARGE BLDG. OR SMALL BLDG. WILL LEASE TERM MATTERS AND ACT QUICK. ADDRESS S B 447, TRIBUNE.

WANTED—TO BUY SMALL HOUSE OR cottage in South Shore district; will pay cash. No dealers. Address S G 502, Tribune.

WANTED—FOR CASH, SUMMER HOME OR acres; Wisconsin pine district preferred. LEHMANN, 6143 Elston-av.

HAVE UP TO $25,000 CASH TO BUY INcome property preferably north. No broker. Address S P 396, Tribune.

WANTED—HIGH GRADE 12 FLAT BLDG.; have $30,000 well secured 1st mtg. and cash; prefer South Side. Call Stewart 1150.

WANTED—BY PRIVATE PARTY, BRK. HOUSE or 2 flat, north or sub.; cash and new sedan first payment. Address A 513, Tribune.

WANTED—2 OR 3 FLAT; HAVE CASH; up to miles of Benton Harbor, Mich. G. HILL, 9542 S. State-st.

WANTED—LARGE AMT. AND BUSINESS from owners who want cash; South Side only. Address S F 396, Tribune.

WANTED—TO BUY—HOUSE, 2 OR 3 FLAT or larger building; must be cheap for cash or N. of all cash. Address A 316, Tribune.

WANTED—HAVE $25,000 CASH, WANT 15-64 flats, or good business property. Address S P 399, Tribune.

WANTED—TO BUY ROOMY OLD HOUSE IN North Shore suburbs, near lake; large lot. State price, full details. Address B 240, Tribune.

WANTED—6 APT. 5 OR 6 RMS., IN RAvenswood, not over $45,000, with $10,000 cash. Address C 1 761, Tribune.

WANTED—BY PVT. LOD. SUITABLE FOR 2 or 3 flat bldg.; give lowest cash price and full particulars. Address S B 439, Tribune.

WANTED—WHITE OR WHITE VACANT FOR equity in contract if price and location are right. Address S B 140, Tribune.

WANTED—WILL TRADE 8½ ACRE HOME for flat. Address A 580, Tribune. P. O. Box 644, Chicago.

WANTED—ONEIDA AND VILAS COUNTY, Wisconsin, lake frontage; give description and lowest cash price. Address A B 20, Tribune.

WANTED—TO BUY SMALL FARM NEAR Chicago. Write, giving full particulars and cash price. Address T G 132, Tribune.

WANTED—VACANT TO BUILD ON; MUST be on business street, South Side. Address S E 225, Tribune.

WANTED—COTTAGE IN AUSTIN; CASH IF price is right; tell address and describe. Address S P 236, Tribune.

WANTED—RETIRED; HAVE $5,000 CASH for investment in improved real estate. South Side. Address T B 253, Tribune.

WANTED—TO BUY LOTS THAT I CAN build houses or 2 flats on. Address T M 211, Tribune.

WANTED—12 TO 18 APT. BLDG. S. S.; quick action for bargain; give full particulars first letter. Address S K 208, Tribune.

WANTED—FLAT WEST OF CICERO-AV. south of Chicago-av.; have $2,000 cash. Address F F 389, Tribune.

WANTED — WILL BUY 30 FT. LOT OR more in Greater Chicago subdivision, on easy terms. Address T E 278, Tribune.

WANTED—CLEAR LOT FOR SMELTING CONtract by W. KALFAS, Pres., 12th flr., 6 N. Michigan-av.

WANTED—UNFURN APT. HOTEL IN A good location for cash; give full particulars. Address F E 571, Tribune.

WANTED—OR 6 RM. FLAT, NEAR VAN BUREN OR WASHINGTON-BLVD. Address A 462, Tribune.

WANTED—6 S. HOUSE APTS. BUS. PROP.; quick action. CHAMPION, Drexel 3244.

To Improve.

Own Your Home

WE BUILD AND FINANCE

Bungalows, Apts., Stores.

Money loaned to built at 6%. Improve your vacant lot. Remodel your old home into apartments. Double your income. Building plans and estimates free. Ask us to send a man to explain our easy payment plan.

Security Bldg. & Mtge. Co.,
25 N. Dearborn-st. Ph. Central 2474.

BUILDERS, ATTENTION

Improve Your Vacant With Our BUILDING PLANS.

Complete plans, details, and specifications drawn to order by licensed architect at $20 per sheet. Also have stock plans. Write. Stats. $20; bungalows, $10. Our 25 years' experience assures economical, practical, and complete plans.
C. C. GENTRY, Rm. 360, 37 W. Van Buren.

Will Build on Your Lot

Any kind of bldg., 2 flats, as low as $12,500. Bungalows $6,400. Others in proportion. 10% of cost cash required.
LYBRAND JOHNSON & BLAIR CONST. CO.
1635 W. 77TH-ST. STEWART 7214.

BUNGALOWS AND FLATS.

Will build and finance on clear lot in city and sub.; small down and monthly to suit; no speculative; simple. Address B 1241, Tribune.

WANTED—ROGERS PARK OR WEST ROGers Pk. vac., zoned for apts.; we will build 3 flat, buy the loan and sell the bldg. You furnish the lot. MR. REQUE, Sheldrake 6360.

MR. LOT OWNER.

Experienced gen. contractor will build and finance. Address A 554, Tribune.

REAL ESTATE WANTED.

To Improve.

Better Built Bungalows.

Improve your homesite with a 4, 5, or 6 room bungalow of your selection. You can buy this home at a big saving on an easy plan. Small cash payment, balance like rent.
CHICAGO HOME CONSTRUCTION CO.
7011 Cottage Grove-av. Hyde Park 2091.

WANTED—VACANT, CLEAR, FOR HOME or apt. building, from owner. Address B 435, Tribune.

By Brokers.

FOR SALE—WE FINANCE AND CONstruct homes; brick bungalows, $5,000 to $6,000 and up; your lot and $1,000 required, balance terms; two flat bricks, $10,000 and up; your lot and $2,500 necessary; balance terms. If interested in a building, whether you wish to buy, build or rent, see us first. Phone Albany 4385. 5201 Fullerton-av.

WANTED—NOW IS THE TIME TO SELL. Owners get quick action through the Real Estate Advertiser, 184 W. Washington-st., R. 502. Largest co-operative organization in Chicago. Call or write. No sale, no fee.

HAVE CLIENTS ACQUIRING LARGE tracts of land near industrial center who will set aside selected area less than cost for immediate aid in expensing negotiations. Moore Brothers Co., 25 N. Dearborn-st.

WANTED—ATTENTION TO BUILDERS. FOR quick action list your property with J. C. CHUTKOW CO., 10 S. La Salle-st.

WANTED—WILL BUY FOR CASH INCOME properties or good vacant. Must be bargains. E. L. WOOLF & CO., 79 W. Monroe.

WANTED—DEMAND STRONG FOR NORTH Shore lodging rooms. What have you? GAGE, 79 W. Monroe-st.

REAL ESTATE FOR EXCHANGE.

Apartments.

TO EXCHANGE—8 FLAT; STOVE HEATED, brick building; present rents, $2,500 year, now being increased to $3,240 a year; 1st mortgage $4,000 for 4 years at 6%; 2d mortgage $2,000 for 3 years at 7%; will take $1,000 a month until paid; taxes $146 year; building will pay $200 per month, or 40% on net investment. Price $18,500. What have you? Address E 225, Tribune.

WILSON-AV. DISTRICT.

Will trade beaut. 6 apt., 7 rms. 2 baths; rent $8,800; will add cash for larger improved.
COOK & MATHESON,
1046 Wilson-av. Ardmore 1810.

HIGH GRADE 6 APT.

Wilson-av. district, 2 6's, 4-7 rms.; tile bath; extra lavatory; glazed r. porches; 2 car brk. garage.
COOK & MATHESON,
1046 Wilson-av. Ardmore 1810.

BUILDER'S SACRIFICE.

In order to complete some unfinished projects, a builder will sacrifice his equity in new, high grade apartment building on the North Shore, renting for $58,000. Want some cash, and clear improved or vacant. Address T P 201, Tribune.

TO EXCHANGE—MY NEW, VERY HIGH class 26 apt. bldg., in heart of So. Shore Dist. on 71st-st. nr. C. & E. I. R. R. Country Club; 4 and 5 rooms, s. par. 120x175. Rent $24,000; 1st mtg. $150,000, 5½ yrs., want smaller income property, or mortgage paper for equity. Full comm. to brokers. Owner, Address T C 90, Tribune.

TO EXCHANGE—MODERN 18 FLAT IN Wilson-av. district, large ground frontage 120x150 feet. Direct line to new improvements. Will exchange $50,000 equity for smaller or vacant and cash. Address S P 300, Tribune.

FOR EXCHANGE—FOR SMALL FARM within 100 miles, Chicago, 4 fl. fr. prop.; rts. $102 monthly; price $8,500; mortg. $4,500; 5½ yrs. Address K 2088 Sund. only or address A 519, Tribune.

FOR EXCHANGE—42 APT. BLDG. WELL located; st., s. surf., bus transp.; mtge. $150,000; rental $30,000; will exchange mtge. plus $35,000 cash. bal. trade. Address B C 107, Tribune.

PROMINENT CORNER, ENGLEWOOD; 46 rooms, will trade for larger, 12 or 18 flat, or accept part cash, mtg. paper and clear farm. Peter Hering town, J. F. Kolar, 7 S. Dearborn. State 6906.

BUILDER HAS 3 LARGE N. SIDE BLDGS. Will consider rite vacant or smaller improved property part payment. If you desire to acquire larger holding at original builder's price, write us. Address M O 304, Tribune.

TO EXCHANGE—WESTERN RESIDENCE, cor. bldg.; rents $12,000. Price $95,000. Mortgage $50,000. Want some cash and other property. What have you? Address S F 183, Tribune.

WANTED—FLORIDA HOME WITH ELECtric lights; will pay $5,000 cash; will trade for near or in Manatee Co. Address A 580, Tribune.

WILL BUY BUNGALOW OR SMALL HOUSE. Side. Albany Park or Ravenswood; give location, price and all details or no attention. Address B 117, Tribune.

WANTED—OR 6 RM. HOUSE SUBURBAN N. W. or S. W.; can pay $500 down, $70 mo. Give particulars, location, etc. Address A 582, Tribune.

WANTED—HAVE $25,000 CASH TO INvest in LARGE BLDG. OR SMALL BLDG. WILL LEASE TERM MATTERS AND ACT QUICK. ADDRESS S B 447, TRIBUNE.

WANTED—TO BUY SMALL HOUSE OR cottage in South Shore district; will pay cash. No dealers. Address S G 502, Tribune.

WANTED—FOR CASH, SUMMER HOME OR acres; Wisconsin pine district preferred. LEHMANN, 6143 Elston-av.

HAVE UP TO $25,000 CASH TO BUY INcome property preferably north. No broker. Address S P 396, Tribune.

WANTED—HIGH GRADE 12 FLAT BLDG.; have $30,000 well secured 1st mtg. and cash; prefer South Side. Call Stewart 1150.

WANTED—BY PRIVATE PARTY, BRK. HOUSE or 2 flat, north or sub.; cash and new sedan first payment. Address A 513, Tribune.

WANTED—2 OR 3 FLAT; HAVE CASH; up to miles of Benton Harbor, Mich. G. HILL, 9542 S. State-st.

WANTED—LARGE AMT. AND BUSINESS from owners who want cash; South Side only. Address S P 396, Tribune.

WANTED—TO BUY—HOUSE, 2 OR 3 FLAT or larger building; must be cheap for cash or N. of all cash. Address A 316, Tribune.

WANTED—HAVE $25,000 CASH, WANT 15-64 flats, or good business property. Address S P 399, Tribune.

WANTED—TO BUY ROOMY OLD HOUSE IN North Shore suburbs, near lake; large lot. State price, full details. Address B 240, Tribune.

WANTED—6 APT. 5 OR 6 RMS., IN RAvenswood, not over $45,000, with $10,000 cash. Address C 1 761, Tribune.

WANTED—BY PVT. LOD. SUITABLE FOR 2 or 3 flat bldg.; give lowest cash price and full particulars. Address S B 439, Tribune.

WANTED—WHITE OR WHITE VACANT FOR equity in contract if price and location are right. Address S B 140, Tribune.

WANTED—WILL TRADE 8½ ACRE HOME for flat. Address A 580, Tribune. P. O. Box 644, Chicago.

WANTED—ONEIDA AND VILAS COUNTY, Wisconsin, lake frontage; give description and lowest cash price. Address A B 20, Tribune.

WANTED—TO BUY SMALL FARM NEAR Chicago. Write, giving full particulars and cash price. Address T G 132, Tribune.

WANTED—VACANT TO BUILD ON; MUST be on business street, South Side. Address S E 225, Tribune.

WANTED—COTTAGE IN AUSTIN; CASH IF price is right; tell address and describe. Address S P 236, Tribune.

WANTED—RETIRED; HAVE $5,000 CASH for investment in improved real estate. South Side. Address T B 253, Tribune.

WANTED—TO BUY LOTS THAT I CAN build houses or 2 flats on. Address T M 211, Tribune.

WANTED—12 TO 18 APT. BLDG. S. S.; quick action for bargain; give full particulars first letter. Address S K 208, Tribune.

WANTED—FLAT WEST OF CICERO-AV. south of Chicago-av.; have $2,000 cash. Address F F 389, Tribune.

WANTED — WILL BUY 30 FT. LOT OR more in Greater Chicago subdivision, on easy terms. Address T E 278, Tribune.

WANTED—CLEAR LOT FOR SMELTING CONtract by W. KALFAS, Pres., 12th flr., 6 N. Michigan-av.

WANTED—UNFURN APT. HOTEL IN A good location for cash; give full particulars. Address F E 571, Tribune.

WANTED—OR 6 RM. FLAT, NEAR VAN BUREN OR WASHINGTON-BLVD. Address A 462, Tribune.

WANTED—6 S. HOUSE APTS. BUS. PROP.; quick action. CHAMPION, Drexel 3244.

To Improve.

Own Your Home

WE BUILD AND FINANCE

Bungalows, Apts., Stores.

Money loaned to built at 6%. Improve your vacant lot. Remodel your old home into apartments. Double your income. Building plans and estimates free. Ask us to send a man to explain our easy payment plan.

Security Bldg. & Mtge. Co.,
25 N. Dearborn-st. Ph. Central 2474.

BUILDERS, ATTENTION

Improve Your Vacant With Our BUILDING PLANS.

Complete plans, details, and specifications drawn to order by licensed architect at $20 per sheet. Also have stock plans. What Stats. $20; bungalows, $10. Our 25 years' experience assures economical, practical, and complete plans.
C. C. GENTRY, Rm. 360, 37 W. Van Buren.

Will Build on Your Lot

Any kind of bldg., 2 flats, as low as $12,500. Bungalows $6,400. Others in proportion. 10% of cost cash required.
LYBRAND JOHNSON & BLAIR CONST. CO.
1635 W. 77TH-ST. STEWART 7214.

BUNGALOWS AND FLATS.

Will build and finance on clear lot in city and sub.; small down and monthly to suit; no speculative; simple. Address B 1241, Tribune.

WANTED—ROGERS PARK OR WEST ROGers Pk. vac., zoned for apts.; we will build 3 flat, buy the loan and sell the bldg. You furnish the lot. MR. REQUE, Sheldrake 6360.

MR. LOT OWNER.

Experienced gen. contractor will build and finance. Address A 554, Tribune.

REAL ESTATE FOR EXCHANGE.

Farms and Acres.

TO EXCHANGE—FOR CHICAGO REAL estate, one of the best stock and grain farms in the state of Michigan. This farm consists of 4,400 acres. The soil is of excellent quality sandy loam with a good quality of sub soil. 1,800 acres of which are under cultivation, including a 50 acre fruit orchard. The natural drainage is further perfected with about 2 miles of drain tile and a series of open ditches. The buildings would cost approximately $100,000 to replace, are all practical and substantial structures, two complete sets of farm machinery, including 4 tractors. A new this spring, value over $30,000; live stock, including horses and cows, value approximately $20,000. This farm is now in active operation and is equipped complete in every detail. We will be glad to supply full particulars upon request.
Price $250,000
KYLE & BENDFELT
1506 E. 53d-st.
Telephone Private Exchange.
Fairfax 3071, 3072, 3073.

WHOLESALERS, SPECULATORS.

Any part of 12,000 acres Mich. land at $4.00 per acre. Will stand appraisal of $25 per acre. Will make ideal proposition for trading. Address A 572, Tribune.

$200,000 CLEAR FARM, ONE OF THE finest in the North Shore district; 1½ miles from Highland town on cement highway; improvements. Prize winning herd of pure bred cattle. Owner will consider cash and some trade. Will not deal with speculators. Courteous consideration given to all bona fide inquiries. Address S F 392, Tribune.

FOR EXCHANGE — HIGH GRADE STOCK of automobile accessories on transcontinental auto trail; modern bldgs., electric lighted, stocked with high grade registered cattle and hogs; full line machinery; price $125,000; clear; want Chicago apt. or business property, north or south. Agnes Hyer, 3 WERSCHING & CO., 2151 N. Halsted.

TO EXCHANGE—120 A. MARSHALL, CO., Ind., new ten-rm. 100 A. cult.; sandy and clay soil; NO SAND; rented this year 1-3 crop. Will sacrifice for good small city property; might add some cash. RAYMOND W. GEAR, 1632, 160 N. La Salle-st. State 3150.

80 ACRES, WISCONSIN

farm for resort or city property; 40 a. broken, 40 a. pasture; buildings, good roads; between 2 thriving towns. Cal. between 5-8 Thomas, Moscow, Wellington. 5580.

FOR SALE OR EXCHANGE—23 ACRES, UNincumbered, industrial building sites, in fast growing South Texas town; cash value $23,000; want small clear, or real equity in Chicago or Cent. Ill. farm; principals only. Address Owner, Box 308, La Salle, Ill.

I WANT

to trade my 180 a. in Mich., clear, value $20 per acre, for clear vacant, or what have you? Address M E 575, Tribune.

EXCHANGE 520 A. IMPROVED DRAINED corn land, near good lake, 70 miles from Chicago. A1 tenant for Chicago vacant or income property. Texas preferred. HEDBERG & BISTOR, 417 CONWAY BLDG.

FARM—180 A. JERSEY CO., ILL.; 8 ROOM house in village; 6 room house on farm; 2 sets of buildings; 4 miles to Alton. Lincoln county, will exchange for good Chicago income property. A. J. BAUM, 3937 Madison-st.

EXCHANGE—900 ACRES CLEAR MICHland, near good town, 320 acres clear Michland in this summer; value $25,000; will add necessary cash for large apt. bldg. Address B 251, Tribune.

WILL EXCHANGE MY 2,000 ACRE PLANtation one of the best in Louisiana, for equity in high grade Chi. apt. bldg.; value of plantation $40,000; $20,000 will be necessary. Address K K 310, Tribune.

FINE SMALL DAIRY FARM, 10 HEAD fine cows, horses, crops; corn now being seeded. Price sale $9,500; mtg. $4,500. Add some cash for home here. Address S P 300, Tribune.

WANTED OR 12 APT. ON N. S. FOR clear 280 acre farm in N. Wis.; partly seeded; worth $18,000 and $7,000 cash; will assume. Address A 583, Tribune.

TO EXCHANGE—20 ACRES ON CITY LIMits of Milwaukee, Wis.; will take vacant in Chicago or flat bldg. Address C 385, Tribune.

TO EXCHANGE—CHOICE FLORIDA 10,000 acre grove, other clear property, up to $40,000 plus good speculative value. Jos Chicago imp. Address T J 508, Tribune.

Houses.

Apartment Building Wanted.

And I will give in exchange my beautiful Evanston residence, valued at $25,000; can improve in part payment, if you desire to acquire larger holding at original builder's price, write us. Address M O 304, Tribune.

TO EXCHANGE—MODERN RESIDENCE, cor. bldg.; rents $12,000. Price $95,000. Mortgage $50,000. Want some cash and other property. What have you? Address S F 183, Tribune.

HAVE $75,000 EQUITY. NEARLY NEW apartment, 3 stories, direct to L. side; will exchange for clear fire vacant or farm; might take back 2d mortgage. Address S F 08, Tribune.

34 BEAUTIFUL 3 RM. FURN. APTS. BLDG. south of Grace-st., east of Broadway; income $6,000 year; vacancy allowance; improvements; south of North-av., east of State-st. Address M H 595, Tribune.

TO EXCHANGE—HAVE 12 FLAT, IN EXcel. cond., best South S. renting loc.; income $13,500; price $72,500; will take $21,000 equity in vac. or income for quick deal. Address T E 277, Tribune.

FOR EXCHANGE—$6,000 EQUITY NEW modern brick 4 apt., just completed, and good business site, value $15,000, for vacant lot, unincumbered, in Chicago. Address M E 327, Tribune.

FOR EXCHANGE—APT. BLDG. OF GOOD class; rents $9,000; price $48,500; equity $12,500; want $2,500 cash and offers other real estate. Address T E 279, Tribune.

GEAR & CO., 617 E. 63d-st. Fairfax 4400.

TO EXCHANGE—NEW 36 APT. CORNER, for 4, 5 and 6 rm. apts.; want smaller income; cash for $75,000 equity. Address M-AP 156, Tribune.

TO EXCHANGE—2 5 AND 2 6 RM. STUCCO flats, 3 car gar., Milwaukee, Wis., for Chicago, bldg. or small hotel. Also 60 a. farm. Address T G 397, Tribune.

FOR EXCHANGE—$15,000 EQUITY IN 2-flat steam htd. 9 apt.; L. surf.; R. R. transp.; take prop. on which $4,000 can be raised. Address S P 338, Tribune.

TO EXCHANGE—MY EQUITY OF $75,000 in new 36 flat; rents $48,500. What have you to offer? Would prefer close to Chicago? Address S N 102, Tribune.

6 FLAT FRAME 3 AND 4 ROOMS. NORTH Side. Rent $4,080. Mtge. $15,000. Will exchange farm to move on this spring; no agents. Address J O 93, Tribune.

FOR EXCHANGE—2 APT. WHITE LOC.; RENT $8,000; mtg. $36,000. Address L 290, Tribune.

TO EXCHANGE—RENWOOD APT. BLDG.; 16 flats; $56,000 rental income; $30,000 equity. Address T K 340, Tribune.

317 WENDELL-ST. 4 FLATS, 4 STORY warehouse; rent, $3,500; mtge. $9,000; 6%. Owner, Peterson, 2400 Lincoln-av.

FOR EXCHANGE—2 APTS. 6 AND 6 MOD. for bungalow, mod. N. or N. W., or clear vacant. Address S 240, Tribune.

TO EXCHANGE—12 APT. N. S.; STEAM heat, for farm, or what have you? J. Chmielinski, 1522 N. Wood-st.

FOR EXCHANGE—CHOICE S. SIDE LOCATION; will trade for 3 or 6 flat and cash. Address T P 540, Tribune.

LOT, FOSTER-AV. 30X125, EXCHANGE for high grade automobile, cash or what have you? Ardmore 2000. Add. 250.

WILL EXCHANGE 100 FT. PINE RELmont-av. bus. vacant, for Bungalow or small flats. Address B 226, Tribune.

WILL TRADE WELL LOCATED VACANT Chicago property for an automobile. If interested please address C 407, Tribune.

GOOD BOUL. LOT, CLEAR, ON W. S., AS part pay on 3 to 6 flat, west or good paper. Address B 472, Tribune.

BUS. VAC. LOT, $6,000, AND $10,000 cash; want W. S. 6 or 9 small apt. eqty. Address A 514, Tribune.

WILL ACCEPT AS PART PAYMENT SMALL tract of land or summer resort lot for my Chicago vacant. Address S B 139, Tribune.

WILL ACCEPT PIANO OR VICTROLA AS part payment for vacant lot near Western Electric. Address M H 74, Tribune.

FOR EXCHANGE—VACANT, VAL. $20,000 for flats or bungalows, and cash for apartment bldg. South. Address B 133, Tribune.

Miscellaneous.

FOR EXCHANGE—$25,000 FIRST MORTgage, secured on Minnesota real estate; will exchange for a good equity in land. SCHWAB BROS., 1028 Plymouth Bldg., Minneapolis, Minn.

WANTED—CITY PROPERTIES AND FARMS for exchange; match any trade; state your wants fully. Send what you don't want; describe. ARTHUR C. LUEDER, 32 So. Clark-st.

WANTED—CITY PROPERTY FOR EST. flat, delicatessen bus.; fine store and loc.; sales $500 weekly. Address J C 7, Tribune.

WILL TRADE ALL OR PART OF $15,000 first and ref. gold bonds on Illinois industrial for real estate; must be bargain. Address A 562, Tribune.

TO EXCHANGE—WANT ILL. IND. IA. OR Wis. clear farms, in exchange Chicago income property. Address S F 229, Tribune.

TO LEASE & WANTED TO LEASE.

LEASE FOR 10 YEARS TO RESP. PARTY from May 12 1ST BLDG. 75 FEET S. OF ELM FROM SHERIDAN-RD. AND WILSON-AV. POSS. 60 DAYS. ADDRESS M G.179, TRIBUNE.

WANTED—TO LEASE RESIDENCE OR apt., 10 to 20 rooms, for sanitarium. Address B 379, Tribune.

REAL ESTATE LOANS.

2D MORTGAGE LOANS, 6% INTEREST. Chicago Mortgage Corporation, CHAS. H. BRILL, 311 W. Washington, Franklin 0146.

SECOND MORTGAGE LOANS MADE QUICK. 6% interest. WM. J. MAGRADY, 127 N. Dearborn-st.

SECOND MORTGAGE LOANS, LOW RATE; easy monthly payments, private funds. H. W. Janson, 111 W. Monroe. Sta. 1382.

WANTED—FIRST MTG. OF $1,500 ON TWO lots in North Pullman; will make monthly payments. Address T J 211, Tribune.

TO SELL—$2,500 SECOND MORTGAGE, SEcurity A1. Address S A 494, Tribune.

WILL LEND $5,000 OR LESS ON REAL estate. MARTIN, 707 Tacoma Bldg.

BUILDERS WILL FINANCE 4 AND BUILD factories. Address S A 438, Tribune.

WANTED—50% 1ST MTGE. LOAN AT less 2% 2d. Dr. Gindich, Calumet 2710.

WILL SELL FIRST, SECOND MORTGAGES, bonds; leasing city. P. O. Box 644, Chicago.

REAL ESTATE LOANS.

SECOND MORTGAGES.
PRIVATE FUNDS.
$500.00
TO
$20,000.00.
Lowest rates and 6% interest. Quick action. Confidential.
10 N. CLARK-ST.
HILDA E. SCHROEDER,
TEL. DEARBORN 4406-4407.

SECOND MORTGAGES

QUICK SERVICE. LOWEST RATES. EASY PAYMENTS.
STERLING
REALTY & MORTGAGE CO.
4735 N. RACINE. ARDMORE 2118-2119.
AT BROADWAY AND LAWRENCE-AV.

SECOND MORTGAGES.
CONTRACTS.
We have a fund of $200,000 to invest in junior mortgages and contracts. Prefer papers under $10,000.
DOVENMUEHLE, INC.,
105 S. Dearborn. Central 6393.

INVESTM'NT OPPORTUNITY
5 Year 6% 1st Mortgage.
LESS THAN 50% LOANS
We have several first mortgages about $3,000 each on bungalows just completed. Will sell at attractive discount. B. H. STEPHENS, 6 N. Clark-st.

MORTGAGE LOANS ON IMPROVED Chicago and suburban real estate; fair stand. ard rates; own funds. Prompt, efficient service. Inspections without obligations.
WM. C. HEINEMANN & CO., 5 S. La Salle.

MORTGAGE LOANS $5,000 TO $50,000.
RATED PARTY; AMPLE REAL ESTATE SECURITY; WILL BEAR CLOSEST INVESTIGATION. ADDRESS S P 329, TRIBUNE.

2D MTG. LOANS MADE ON COOK COUNTY real estate in 24 hours. EUGENE MASSEY and SAM L. FARLEY, LOANS BROKERS, 8 S. Dearborn. Central 6819.

WANTED—$80,000 LOAN FOR 18 MONTHS at 8%, 10% commission, secured by 1st mortgage on $50,000 lot. Address C HANA, 127 N. Dearborn-st. Central 0727.

MONEY TO LOAN ON CHICAGO AND SUBurban real estate. GEORGE L. TAYLOR REAL ESTATE MORTGAGE COMPANY, 312 S. Clark-st. Wabash 1246.

MONEY LOANED ON 2D MORTGAGE AND contracts on Chicago real estate. Lower rates, prompt service. Tel. Cent. 2506. A. J. LANGEBERT, 109 E. Dearborn.

WANTED—$30,000 LOAN; WILL PAY 10% interest and 4½% commission; $9,000 value. See MR. CRAMER, 1466 E. 67th-st. Dorchester 1132.

HAVE PRIVATE FUNDS FOR SOME GOOD first and sec. mtgs., amounts $1,000 to $20,000; lowest rates and 6% int. Confidential. Address S 425, Tribune.

HAVE A SPECIAL FUND OF $10,000 FOR investment in 1st mortgage on Chicago improved property. Will consider opportunity for any one desiring to acquire good real estate. Address M H 78, Tribune.

WANTED—LOCATION ON WHICH I CAN build cheap summer home anywhere accessible to Chicago, as part payment on my high class 4 flat apartment. Price $9,000. $1,045 and I will take monthly payments on difference. Address M H 79, Tribune.

RIPE FOR BUILDING.

144 feet of frontage; price $10,000. Will exchange for income property, mortgage or contract paper. ROUBEIL & ECKER, Lincoln-av., corner Belmont. Phone Lake View 9081.

TO EXCHANGE—WILL TRADE MY $1,200 lot, Block 6, Lot 6, Addition 3, Morgan Park for and paid, except paving; add some cash for residence property. Address T K 238, Tribune.

WANTED—6 S. FURNISHED SUMMER RESort on lake, for 4 clear lge. incl. 52 ft. cor. in Evanston, Ill.; worth $3,500. Address B 122, Tribune.

TO EXCHANGE FOR GOOD AUTO, 44 LOTS, one case as down payment; easy terms over 6 acres. Bargain $5,800 if taken first week. Address B 256, Tribune.

FOR EXCHANGE—LOSE-IN N. SIDE CLEAR vac. lot, $100,000; will add cash for good equity. BARRY or DOYLE, Cent. 3295, or Cent. 9246. Address B F 294, Tribune.

LOT, FOSTER-AV. 30X125, EXCHANGE for high grade automobile, cash or what have you? Ardmore 2000. Add. 250.

WILL EXCHANGE 100 FT. PINE RELmont-av. bus. vacant, for Bungalow or small flats. Address B 226, Tribune.

WILL TRADE WELL LOCATED VACANT Chicago property for an automobile. If interested please address C 407, Tribune.

GOOD BOUL. LOT, CLEAR, ON W. S., AS part pay on 3 to 6 flat, west or good paper. Address B 472, Tribune.

BUS. VAC. LOT, $6,000, AND $10,000 cash; want W. S. 6 or 9 small apt. eqty. Address A 514, Tribune.

WILL ACCEPT AS PART PAYMENT SMALL tract of land or summer resort lot for my Chicago vacant. Address S B 139, Tribune.

WILL ACCEPT PIANO OR VICTROLA AS part payment for vacant lot near Western Electric. Address M H 74, Tribune.

FOR EXCHANGE—VACANT, VAL. $20,000 for flats or bungalows, and cash for apartment bldg. South. Address B 133, Tribune.

Miscellaneous.

FOR EXCHANGE—$25,000 FIRST MORTgage, secured on Minnesota real estate; will exchange for a good equity in land. SCHWAB BROS., 1028 Plymouth Bldg., Minneapolis, Minn.

WANTED—CITY PROPERTIES AND FARMS for exchange; match any trade; state your wants fully. Send what you don't want; describe. ARTHUR C. LUEDER, 32 So. Clark-st.

WANTED—CITY PROPERTY FOR EST. flat, delicatessen bus.; fine store and loc.; sales $500 weekly. Address J C 7, Tribune.

WILL TRADE ALL OR PART OF $15,000 first and ref. gold bonds on Illinois industrial for real estate; must be bargain. Address A 562, Tribune.

TO EXCHANGE—WANT ILL. IND. IA. OR Wis. clear farms, in exchange Chicago income property. Address S F 229, Tribune.

TO LEASE & WANTED TO LEASE.

LEASE FOR 10 YEARS TO RESP. PARTY from May 12 1ST BLDG. 75 FEET S. OF ELM FROM SHERIDAN-RD. AND WILSON-AV. POSS. 60 DAYS. ADDRESS M G.179, TRIBUNE.

WANTED—TO LEASE RESIDENCE OR apt., 10 to 20 rooms, for sanitarium. Address B 379, Tribune.

REAL ESTATE LOANS.

2D MORTGAGE LOANS, 6% INTEREST. Chicago Mortgage Corporation, CHA

BUSINESS CHANCES.

DRUG STORE.

mpletely equipped; well stocked; soda tain and soda booths; corner location; On- ion Hotel, Evanston. Finest proposition his rapidly developing community. ; hotel clerk or phone Evanston 3700.

DRUG STORE—MOD.

ough for 2 partners; inv. $30,000; half t; no agts. Address F G 97, Tribune.

DRY GOODS.

d established dry goods store will be exer- to highest bidder; prominent West Side ation; real estate. Call Sunday or Mon- Phone Mansfield 3000.

DRY GOODS STORE.

ne location and good business; week's given; excellent opportunity for real ressed man. Address S G 509, Tribune.

GOODS STORE—FOR SALE—LOCATED best coal fired town in Ill.; est. 20 yrs. k can be reduced to suit purchaser; a- opportunity for some one. Address Box Bend, Ill.

GOODS STORE—FOR SALE—N. W. de; est. 6 years; sickness; good income future; I will give lease with or with- 6 fat. Phone Irving Park 5411.

GOODS—WITH GOOD STOCK OF MIL- ery and notions; good N. S. location; rent; long lease if desired; will sacri- of illness. 1102 Irving Park-blvd.

GOODS AND VARIETY STORE—IDEAL ore for young man, cpl. 1516 Lyon-st

GOODS, NOTIONS — FOR SALE — IN vanston. Address A C 29, Tribune.

CTRICAL AND BATT. STATION—NEAR op; will sell business or equipment. Ph. ush 2886.

EVATOR, GRAIN, COAL, FEED, SEED ed agricultural implements—For Sale, ed in general farming section, Southwest Michigan. A good opening for one or active men. Will require $15,000 to han- dle. Owner wishes to retire. Address S Tribune.

FIXTURES AND PLANTS—WOOD, FOUR- ry, machine

INDUSTRIAL LOCATING CO.,

1206 Tribune Building.

CTORY AND TIRE SHOP—FOR SALE— established bus.; good loc. on N. W. Sid- 10 N. Keeler.

First Class Restaurant.

eating 200, adjoining big hotel; wonderful ; must sell; leaving town; best ; accepted. Sunnyside 4286.

OD FACTORY—1 INTEREST FOR $10,- 000; part owner wanted; gives rare chance dress F 418, Tribune.

RD AGENCY AND GARAGE—FOR SALE —Fully equipped with 2000 car contract; thern Michigan town; main line on Cal- ; any one interested should have $25,000 dress A 9, Tribune.

ND VEGETABLE MARKET—WELL established, on busy transfer corner of 63d- ; doing a very profitable business. Call ge Park 2303.

T AND VEGETABLE STORE—OPPO- TE L and bus sta., between meat market bakery. 6662 S. Western-av.

FURNITURE FACTORY.

outh Side; 20,000 feet; fully equipped; k buildings. Address S F 141, Tribune.

RNITURE FACTORY—

Half interest in real estate and well uipped plant for manufacturing. Price 5,000. Address S F 129, Tribune.

ARAGE FOR SALE—MOD- ern, 170 car capacity; best cation on North Side; no rokers. Room 678 Trans- portation Building. Harrison 860. CUNNINGHAM.

ARAGE OPPORTUNITIES—

75 CAR, N. S. WONDERFUL OPPORTUN- ; two men, $4,000 handles. Investigate. 50 CAR, LAGRANGE, Ill., 10 YR. LEASE. ent $400; $2,500 deposit required on lease owing 6% interest on this.

00 CAR, S. S. BIG REPAIR BUSINESS; 2,000 cash will handle. See Salomon.

COMMERCIAL SALES & REALTY CO., 1143 FIRST NATIONAL BANK BLDG.

ARAGE AND BUSINESS—IN FINE SOUTH Side loc., fine cor., incl. 5 car showrm. and 1 street floor used for repair shop. Lots 37x152 ser. yard with 8 ft. fence; very suit. loc. for auto laundry or sales ency; will sell or lease; rent small. 1561-63 E. 75th-st., at Stony Island. No brokers.

ARAGE—106 CAR. CLOSE TO WILSON- av. Broadway.

GARAGE—65 CAR, ON BROADWAY. Garage—3 car, North.

Garage—10 car, West, with beautiful lesroom; large clear income. See J. S EMON, 35 S. Dearborn.

ARAGE AND STORAGE—NEAT 4920-24 Sheri- dan; big enough for 25 cars; ideal for auto laundry, repair shop, auto appliances long lease. A. J. EMERY & CO., 6709 S. La Salle-st., or Janitor Smith across the st.

ARAGE—WEST SIDE, 55 CAR CAP.; AL- ways more repair work than can be done; cash track pays for night and day mas; car sales just started; will be sold mine a live lease will bring $1800 rent. $2,000. A D 2 Tribune.

Garage and Taxi Business.

West of Chicago; best location on highway; low rent; business is good; well established; sacrifice for immediate sale. C. W. Pietrowicz, 1102 W. Lake-st., Melrose Park.

ARAGE—40 CARS, AND REPAIR SHOP; must sell at once; will sacrifice for imme- diate sale; plenty of repair work and storage; located close to Lincoln park. Address F 172, Tribune.

ARAGE—85 CARS; HIGH CLASS LOC.; rent $350; storage $20 flat; will sacrifice or $7,000 cash acct. illness; principals only address B 242, Tribune.

ARAGE—50 CAR, NEAR RENT.

Garage—150 car, North Side.

Garage—50 car, boulevard loc.; $3,000.

FITZPATRICK, 105 S. La Salle-st. Suite 920.

ARAGE, 225 CAR, N. BUSINESS FOR A men; 15 years' lease; small cash handle; responsible party.

F. J. NUSCO, 160 N. La Salle, R. 929.

ARAGE—130 CAR, SOUTH; BUSINESS OR with property; a good established business; always full; must have $5,000 cash; 6% for- mula. Address S E 207, Tribune.

GARAGE — 180 CARS, NR. SHERIDAN-RD. income $6,000 per mo.; will sacrifice on account of sale. Inquire 6029 Sheridan-rd.

ARAGE—FOR SALE—125 CARS; $1,500 deposit. 4341 S. Wabash. $6,000. Drexe 2150. 34 ELLIS.

ARAGE—70 CAR; BUILDING AND BUSI- ness; best S. S. location; $18 storage; full to capacity. Englewood 5658.

GARAGES—PUBLIC, $2,000 AND UP, WILL handle. Address J 36, Tribune.

GARAGE AND REPAIR SHOP — 5 YEAR lease; N. S. Address A 530, Tribune.

GARAGE — 150 CARS; RING LOC. WITH 4006 N. 133 W. Washington, R. 1105. Weiss.

GASOLINE AND OIL JOBBING BUSINESS— For Sale—42,000 gallon storage; 5 tanks; 2 pumps; will sell cheap; doing good business; upwards of $1,000 per month; established 1924. Priced $85,000. Terms to right parties. Possession at once. Will pay 20% net. Rea- son any other interested. Storage facilities included; supplying 42 pumps. Address A 9 Tribune.

GENERAL STORE FOR SALE—STOCK $10,- 000; best location in S. city in Illinois; reason, nervous breakdown of owner. E. C Colby, Crystal Lake, Ill.

GENERAL CONTRACTING, WOODWORKING Plant of going concern for sale. 1553 N. Wells-st.

GENERAL REPAIR SHOP—4126 COTTAGE Grove-av. Phone Oakland 2729.

GENTS' FURNISHING STORE — $11,550; choice loc. well stocked, fine fixtures, rea- rent good lease; doing a fine business; excep- final reason. To buy or sell a business, for quick or confidential service, call, write, or phone Harrison 2686.

CHICAGO BUSINESS EXCHANGE, 327 S. La Salle-st. Always Reliable.

GENTS' FURNISHING AND CLOTHING store; best S. S. loc.; bal. mostly maker; partners can't agree; will sacrifice for quick sale; only $3,000.

GIFT AND PICTURE FRAMING SHOP— North; exc. loc.; liv. quar.; low rental; estab. over 9 yrs.; absolutely no brokers. Address S F 116, Tribune.

GIFT SHOP.

Must sell; ideal loc. N. S.; large club membership. Address T N 87, Tribune.

GIFT SHOP—FINE LOCATION; EXCEL- lent stock; very reas.; will sell stock and fixtures separate. Address S E 505, Tribune.

GIFT SHOP — WONDERFUL LOCATION; must be sacrificed sick, ill health. 1814 W. 47th near Ashland. Lafayette 6546.

GREENHOUSES—FOR SALE — CONSISTING of 11,000 sq. ft. of glass, located at Chi- cago city limits; about 2½ ac. of land; 6- room dwelling; modern; wonderful run. dwell- ing with electricity, running water and fur- nace in.; hardwood finish throughout; has also outbuildings; 3 sets of glass; $16 and want to retire from business; price $9,000; $3,000 cash, balance terms. E. H. Kaun- 83d-st. and Central-av., Oak Lawn, Ill.

GROCERIES AND DELICATESSEN— We have a few going stores listed for sale by our customers which buyers will buy well to investigate. We have several par- ties seeking locations. Service free.

PURITY CAKE CO.

Grocery-Delicatessen.

New shop on fast growing street; liv. rm., 2 yr. lease; good reasons for selling; reason- able. Sacks, 6419 S. Western-av.

GROCERY, FRUIT AND VEGETABLE Store—1st class; doing good business; cheap rent; long lease; owner to retire; worth $8,- 000; will sacrifice for best offer. Act quick. Keddie 1615.

GROCERY—LARGE STORE; WELL ESTAB- $1,400; cash or terms. Owner leaving city. Belmont 7225.

GROCERY, FRUIT AND VEGETABLE store—Newly equipped; long lease and cheap rent. 3033 Broadway. Graceland 4356.

GROCERY—MUST SAC. AT ONCE, OTHER bus. Cor. loc. $65 rent. $700 weekly receipts. Armitage 7767.

GROCERY AND MEAT—BEST LOC. S. S. DO- ing $950 a wk.; $4,800; trial given; no dealers. 6058 Kenwood-av.

GROCERY AND DELICATESSEN — GOOD location; doing good business; best bar- gain. 3843 Fullerton.

GROCERY, DELICATESSEN WELL stocked, doing good business; best bar- gain N. S.; 4 living rooms. 1520 N. Wells.

GROCERY-DELICATESSEN—WITH 4 NICE liv. rms.; only est. 2 years. Average $85 per week. Must sell. 3240 School-st. Wells 3236.

GROCERY AND MARKET FIXTURES— Cheap. 7102 Stony Island-av.

GROCERY AND MARKET—1ST CLASS, 6649 S. Clark-st.; Rogers Park 4043.

GROCERY STORE—FOR SALE—ON AC- count of sickness. 2259 Park-av.

BUSINESS CHANCES.

GROCERY, FRUIT AND VEGETABLE Store—Good stock, good fixtures; cheap rent; new lease; living rms.; cheap for cash. Irving 1560.

HAND LAUNDRY—BEST EQUIPPED ON the N. S.; route; 1923 Ford truck; will sell office or route and car or both; time pay- ment to responsible party; wife's ill health forces me to sell at once. Call Buckingham 8335.

HAND LAUNDRY.

One of the best locations in Chgo.; other interests make it necessary to sell at a bar- gain. For particulars address A 310, Tribune.

HARDWARE STORE.

Fixtures and stock, very reasonable, $1,800. Worth double. Come and see. Act quick. Best offer takes it. For appointment tel. Republic 5705. 2502 W. 69th-st.

HARDWARE — FIRST CLASS HARDWARE and paint store in Western suburb; must be seen to be appreciated; will warrant investi- gation. Address A 257, Tribune.

HARDWARE AND VARIETY—GOOD LOCA- tion; big future; must sacrifice; good re- turns on investment; 10 yrs. lease. 5411 Madison-st. Mansfield 0198.

HARDWARE STORE — FULLY EQUIPPED sheet metal shop, old established business, on North Side; will sacrifice; owner re- tiring. Address A 209, Tribune.

HARDWARE, PAINT AND TIN SHOP—N. S. living rooms, long lease, good business. Invoices $12,000. Address S 233, Tribune.

HARDWARE, PAINT, VARIETY STORE—S. S.; must be sold in 10 days; leaving city. If you mean business see 6087 S. State.

HEMSTITCHING, FANCY GOODS AND Baby's Wear—Beautiful store with living rooms; owner retiring. Sacrifice.

NATIONAL ASSOC. BUSINESS BROKERS. 1047 38 S. DEARBORN-ST.

HEMSTITCHING BUSINESS — LOCATED in gent. dept. store, 60th and S. Halsted. Ap- ply to operator.

HEMSTITCHING, BUTTONS AND STAMP Goods—Excellent business; reasons; sickness. 6022 Irving Park-blvd. Keystone 4071.

HOTEL—EUROPEAN, 85 ROOMS, LOCATED in busy city of 30,000 on Lincoln highway; net rent only $155; good hotel man easily clear $12,000 yearly; price $35,000; easy terms.

HOTEL—EUROPEAN; 85 rooms; located in busy Iowa city of 40,000; net rent only $225; should easily clear $9,000 yearly; price $12,500; easy terms. Address S 172, Tribune.

HOTEL—EUROPEAN; 40 rooms; located in busy Iowa city of 12,000; should easily clear $4,000 yearly; price $7,500; easy terms.

P. H. REED & CO., 127 N. DEARBORN-ST.

HOTEL—WELL KNOWN, 125 rms., at a sacrifice; near loop; will sell at bargain.

SAMUELS, DAVIS & CHULOCK,

Rms. 507-8 Ashland Block. State 6607-8.

HOTELS FOR SALE.

Fireproof modern apartment hotel: 130 rooms; ideal location; excellent income; completely equipped. $80,000 will handle terms.

100 ROOM EUROPEAN HOTEL.

Walking distance North; good lease; rent right; capacity business, clears $2,500 monthly.

M. M. BUDLONG, 82 W. Washington-st.

HOTEL—FOR SALE—CONSISTING OF 45 two room kitchenette apartments. This hotel, which is ideally located in Chicago's finest residential district, was just completed by a Chicago construction company furnished in really elegant style, and contains the lat- est conveniences in kitchenette apts. This hotel clears $2,500 per month and can be handled on $40,000 cash. Address B 396, Tribune.

HOTEL—FOR SALE—WITH NUMEROUS outbuildings, including about six acres of land in well known Illinois city; opportu- nity to build a nice business. Excellent stand. Established for years. Price $60,000 cash. Reason for selling, retiring from business. Further particulars, write CECIL HOTEL, Hennepin, Illinois.

HOTEL—ONE NEAR LOOP; RENT $600; 42 rms., r. w. showers, baths, etc., good business; rare opportunity $10,000 cash req. HOTEL BUREAU, 64 W. Randolph. Rest $175. Lease yrs. Always filled; $6,500 req.

COMMERCIAL SALES & REALTY CO., 1143 FIRST NATIONAL BANK BLDG.

HOTEL—110 R. EXC. HOTEL LOC., L. II rms., r. w. ph., 45 baths, beau. pl., $26,000, 72 r., nr. 35 baths, beau. furn. inc. $3,500; $250 cash req. Inv. inc. $9,000. R. M. BARNES & CO.

911, 127 N. Dearborn-st. Phone Dear. 6455-6456.

HOTEL AND RESTAURANT—FOR SALE— 22 rooms, dining room seating 100, fur- nished complete, a going business; price $2,500, part time. $1,000 cash, balance to suit. D. J. Notter, 709 Marshall-st. Lake Geneva, Wis. Phone 417.

HOTEL FOR SALE—36 RMS., WHEAT- ley, Ill.; lot 75x300; some furniture; will exchange for Chicago improved; posses- sion July 1; price $6,000; will assume. A. C. NORTH, 9010 Commercial-av. South Chi- cago 0427.

HOTEL—15 ROOMS; DOING GOOD BUSI- ness; for sale; will sell $5,000; $2,000 must have $2,000 cash; easy monthly pay- ments on bal. DONOVAN HOTEL, Donovan, Ill.

HOTEL BARGAIN.

10 y. l.; new. furn.; net profit $15,000 yr.; $15,000 cash will handle. Owner, 4023 Ken- more.

HOTEL AND STORE—NEW BUSINESS BLK. containing 75 room hotel and 5 stores, clear- ing $30,000 per year; can be handled with 10% cash; balance terms. Address S 172, Tribune.

H. RUSSELL, 11 So. La Salle-st.

HOTEL—EUROPEAN, 150 ROOMS; CLEAR- ing $3,000 monthly; $50,000 cash required; principals only. Address B 178, Tribune.

HOTEL—3 RMS.; RENT $150; CLRS. $400. Bar sacrifice. Address S F 261, Tribune.

ICE CREAM CANDY, CIGARS—A GOOD going business in a good location; elegantly equipt.; fresh stock; rent; good reason for selling. Mrs. F. Schroeder, Palatine, Ill.

ICE CREAM PARLOR-LUNCHROOM—AT A bargain because of illness. A. C. Fallscher, Wheaton, Ill.

INFANTS' AND CHILDREN'S SHOP — EX- clusive in Loop, est. 4 years; must sell account of illness. Address S 506, Tribune.

JEWELRY STORE—CHEAP RENT; SMALL stock and fixtures; good opportunity for watchmaker. Inquire 1 W. Madison-st.

JOB AND MFG. BUS.—SMALL, EST. 5 YRS., selling acct. other int.; good loc.; small overhead; barg., $1,300. 900 S. Dear- born-st.

LADIES' AND CHILDREN'S SHOP — FOR Sale—Established 7 yrs.; excellent location; splendid opportunity; inventory price. Ad- dress S A 457, Tribune.

LADIES' READY TO WEAR STORE — Fully equipped; tailor shop in rear; bar- gain. 4006 S. Halsted-st. Boulevard 7100.

LAUNDRY FOR SALE—LIVE, GOING, IN Milwaukee; at present doing a yearly busi- ness upwards of $100,000; on account of ill- ness, prefer to some one desiring to get into the industry. Established in 1896, and ranks with any other laundry in the city. Owner retiring from business. Principals only. Price $40,000. Address A B 12, Tribune.

LAUNDRY—WET WASH—$7,000; LIVE OP- portunity; open Sunday. Phone Midway 2530.

LAUNDRY FOR SALE—ONLY ONE IN CITY of 6,000 population. Write Morris Steam Laundry, Morris, Ill.

LAUNDRY, HAND — S. S. ROUTE AND laundry truck. Address S G 428, Tribune.

LETTER SHOP—LOOP; ACCT. GRAVE emergency, sac.; long estab.; good bus.; low rent; good opp. for live wire. Harrison 1196.

LIKE-A-CIRCULATING; ONE-HALF IN- terest; fine proposition; good reasons for selling. Address B 109, Tribune.

LIQUOR STORE—FOR SALE—SITUAT- ed on Chicago-av., in Austin; $1,200 cash req. Phone Mansfield 2729. Address B 201, Tribune.

LITTLE BIG SACRIFICE; SHOE REPAIRING store; $1,000 cash req. Call after 6 p. m. 4001 S. Artesian-av. Phone Lafayette 0093. F. LEMING.

LUNCHROOM — EXCEL. LOCT.; SHORT- hrs.; no Suns.; ideal for cpl. 1527 S. State.

MACHINE SHOP AND FOUNDRY—MOD- ern, ideally located for "specialty" work; 3 cranes, 1 of 7½ tons [7,500 pop.]; fine labor supply; 21,000 sq. ft. factory, 2 acres land; side track; 10 trunk lines to Chicago; 2 story brick manufacturing, concrete foundation; frosted sash; composition roof; vacuum heating system; individual motor electric power equipment; modern cupolas, core ovens, machinery, tools. Adapted to manufacture of gas engines, stoves, furnaces, auto parts, or similar metal products. At less than half value. Write or wire J. E. ARMSTRONG, Waterloo, Iowa.

MACHINE SHOP.

Well equipped for light and heavy mfg. Reasonable for quick sale. No brokers. Ad- dress S E 231, Tribune.

MAIL ORDER BUSINESS.

Must sacrifice a small mfg. bus., pat. article; no comp. Call at 1514 S. Tripp- ave., 2nd flr.-up.

MAIL ORDER BUSINESS — WOMEN'S clothing, sold through representatives; chances for success; limited to your own town. Address S 142, Tribune.

MAIL ORDER BUSINESS—SMALL AMOUNT of cash will purchase; operating thruout U. S.; profits large; $100,000 a year; or- ders over $100,000; save attending over 300 months; can be handled by one per- son; mail order exp. unnec.; must sell imme- diately acct. ill hlth. Price quick sale, $13,000 cash. Manager, Box 718, Springfield, Ill.

MAIL ORDER BUSINESS — EXCLUSIVE distributors, contract covering U. S., for new patented household necessity; selling through agents; no merchandise or book ac- counts carried by distributor, therefore no funds invested; small office expense; price $6,000, half cash. Address A 9 12, Tribune.

MANUFACTURING BUSINESS, $12,000 stock; best location in S. city in Illinois; reason, nervous breakdown of owner. E. C Colby, Crystal Lake, Ill.

MANUF'G BUSINESS.

A well estab. profitable business, Ill. Corp. class jobbers throughout U. S. established 16 yrs.; a money maker, capable of great expansion; will bear close investigation; cash or improved real estate. Full particulars at NORTHWESTERN SALES AND REALTY CO. 109 N. Dearborn-st., Room 501.

MARKET AND GROCERY STORE—FOR Sale—Located at good corner; money maker; same place; present owner five years at same location; reasonable price; expect to leave town. 201 S. Western-av., corner Adams.

MARKET AND GROCERY—DOING GOOD business; owner leaving town; $1,500 cash. or easy terms. 4824 Indiana.

MEAT MARKET—FOR SALE—MONEY MAK- er; good reason for selling. Apply to PAUL CELEGARY, 1120 Wilson-av.

MEAT MARKET—LOC. ON W. 79TH. OLD estab.; must sell at barg.; rent $90; price, $2,200; part time. Edwards, 1061 Madison.

MEAT MARKET—FRUITS AND VEG.; RT. $75. Owner leaves for Florida; flat above. Terms on investment; 10 yrs. 5411 Madison-st. Mansfield 0198.

MEAT MARKET — FRUIT AND VEGETA- ble; sacrifice. Address A C 39, Tribune.

MEAT MARKET—N. W. SIDE; MUST SELL. Best location; good business and lease; act quick. Call at 3617 N. Kedzie.

MEN'S FURNISHING STORE—CAN STOP corner, North. Phone Irving 9371.

MFG. BUS.—COMPLETE SHOP, WITH MA- chinery, tools, dies, patents, etc., for mfg. metal specialty; foreclosed on mortgage; $6,- 000; terms. 5437 Cortez-st., evenings.

MEAT MARKET AND GROCERY — FOR Sale—Reasonable; 3 living rooms. Northside; established business fifteen years; sick- ness cause of sale. Phone Armitage 3233 after 7 p. m.

MEAT MARKET.

Up to date fixt., ice mach., 4 man shop; low rent; long lease; best loc. on S. Side. Address A 161, Tribune.

MEAT MARKET—ON CLEVELAND-AV. N. S.; owner leav. for Europe; cash $2,000; mortgage, monthly payments, see Mr. Al- meyer, REICH & BECKER, 1646 Larrabee.

MEAT MARKET—$500-$800 SECURITY; will sublease, paying business, transfer cor- ner. Call Sunday, 4236 N. Robey, 2 apt.

MEAT MARKET—DOING BIG BUSINESS; bargain. Address B 115, Tribune.

MEN'S CLOTHING STORE EST. PAYING bus., Hart, Schaffner & Marx, all Chicago make; will sell store with stock or stock alone; owner in mfg. bus. and cannot attend to both; 10 Grand Rapids cabinets; the chance of a lifetime. 2948 Milwaukee-av.

MERCHANDISE—FOR SALE—

A stock of merchandise consisting of dry goods, notions, men's, women's, and chil- dren's shoes, work clothing, hats, caps, and everything kept in an agricultural, commu- nity store. A first class opportunity for some one in the business. Storeroom for sale or rent at reasonable price. Cause for sale, death of proprietor. Isaac E. Hess, Mrs. Rs. ISAAC E. HESS, Philo, Ill.

MILLINERY SHOPPE.

Do not miss this opportunity; am going to Europe; will therefore accept reasonable offer for my beautiful shop; good location; established trade; long lease; owner at loc. 4309 S. Mich. Tel. Oak. 7486.

MILLINERY SHOP — EST. 7 YRS.; GOOD North Side location; good business; owner leaving city; bargain. Call Monday. Grace- land 2245.

MILLINERY MANAGER — TO BUY PART int., take comp. charge store, out of town; money secured; sal. and share profit; best ref. Address S F 137, Tribune.

MILLINERY STORE.

Irving Park, near Lincoln; must be sold; price reasonable. Call Graceland 8700.

MILLINERY SHOP—EXCLUSIVE LOOP location; an exceptional opportunity. Address M P 157, Tribune.

REAL ESTATE OFFICE — WELL ESTAB- lished business; office fixtures, furniture, and listings; good lease, with low rentals; will accept any reas. offer. Call at 10425 Michigan-av.

REAL ESTATE BUSINESS—WELL ESTAB. 6-room dwl.; good future; live listing opportunity for young man. MR. SCHROE- DER, 2304 E. 75th-st.

RECEIVER'S SALE—MODERN ICE CREAM, ice manufacturing and bottling plant, long established business, in territory consuming million gallons of ice cream annually. By order of court will be sold in bulk or parcels before May 20. Address L. E. Pitner and Wm. F. Sawyer, Receivers, Bill's Ice Cream Co., Ra- vine, Wis.

RESTAURANT FOR SALE—FINE MODERN equipment, sale or in part; can be oper- ated in present location in town of 4,800 lo- cated on new Grant highway now under con- struction. Reason for selling, ill health; summer and tourist trade. Seating 46 at tables and 7 at counter. No reasonable offer refused if taken at once. Act at once. Wire or tele- phone. R. A. BRATTON, Galena, Ill.

Restaurant in Roseland.

20 yrs. of successful bus.; eqpd. with all latest mod. machinery, incl. ice plant; doing $1,000 a week; good bus., holidays, excep. Want to retire. Good lease. Write RICHARD $1200, 11112 Michigan-av., or ph. Pullman 3519. No restriction to buyers.

Restaurant-Bakery Property

Doing a large, profitable business yearly, in Ill. summer resort town, located on main st. and auto road; fully equipped with 10 rm. flat above; cap. $65,000; terms. Owners retiring. Address B 140, Tribune.

RESTAURANT SUPERFINE!

Elegant; auto row; cafe and grill; daily receipts $230 up; dirt cheap. $6,000 neces- sary; good reason for selling. Phone West 1792. 467 S. 63d-av.

RESTAURANT—FOR SALE—7 ROOMS UP- stairs; good business; long lease; cheap if taken at once. 1 ARMFIELD, 15 N. Academy, Janesville, Wis.

Restaurant, Beau. Place.

Wonderful location; must sell quick. Phone Mansfield 5492, 5605 W. Madison-st.

RESTAURANT FOR SALE; NORTH NEAR Loop; cor. good will; long lease; low rent; excel. opp. for man and wife; apply Mr. Tidd, 1047 S. Dearborn-st.

RESTAURANT—NEAR THE LOOP; CLOSED nights; 6 days week; splendid place for Jewish or Hungarian; partners disagree. Ad- dress B 165, Tribune.

RESTAURANT

Doing good business. A real bargain for cash. 4234 Lincoln-av.

RESTAURANT—ITALIAN—FOR SALE; ON busy street; doing good business; death cause of selling at sacrifice. 155 W. North- av. Phone Diversey 8636.

RESTAURANT — NEWLY EQUIPPED, DO- ing big business; trial given; reason for selling, ill health. Address B 105, Tribune.

RESTAURANT—FOR SALE—FURNISHED complete. Also lease. Apply 133 W. Wash- ington-st., Rm 403.

RESTAURANT, SODA FOUNTAIN, CONFEC- tionery; 72 chairs; good loc.; price reas. 5234 W. Madison.

RESTAURANT—GOOD LOCATION, ON THE Dixie Highway, 50 miles from Chicago. The Ideal Restaurant, Momence, Ill.

RESTAURANT AND RENT OF OLD ESTAB. Mansfield 2729. Address B 201, Tribune.

RESTAURANT; other business reason for selling; 540 Federal-st.

RESTAURANT—WONDERFUL LOCATION; paying big profit; $2417. Rent, $120. Ph. Nevada 8050 2 to 6 or 7 to 10.

RESTAURANT—LEAVING CITY; MUST sacr. old oak counters, 23 ft. st. fit.; long lease; cash or terms. 4750 W. 47th-st.

RESTAURANT—FOR SALE—ON ACCT. OF misunderstanding; $4,000 will handle. 309 S. Jefferson.

RESTAURANT—FOR SALE—$500 will handle; owner met accident; must sell; act quick. 1134 W. 47th-st.

RESTAURANT—3 YR. LEASE; $2,500 CASH. Phone Wabash 8445. F. DEMETRA.

ROOMING HOUSE, HIGH GRADE BLDG., 54 rms., 18 baths; fine loc.; 18 months in all rms.; income $1,600 mo.; long lease; reas. rent. Price $12,000, cash $6,000 will han- av., south of 47th-st. Owner desires to buy prop- erty with small down payment. Hyde Park 1257.

ROOMING HOUSE.

22 rms.; hot water; steam heat; elec. lht. Income $200 month. Rent $135 mo. Part- ners leaving city. Good lease. $1,800 down. LOCKWOOD, 542 N. Clark-st.

ROOMING HSE.—N. DEARBORN, RES. loc.; 20 rms.; lease; rt. $325; 23 rms.; opp. Linc. Pk.; 4 yr. lease; $1,500 cash. Other money making bargains, prices. KRANKEL, CASEY & CO., 1338 N. Clark-st. Sup. 2117-1118.

ROOMING HOUSE FOR SALE—FULL LIGHT 2 rms. 1 entrance; 4 baths; in- come $525; rent and exp., $350; clears $175. Sacrifice; 3 trans., 2½ yrs. to run; $2,800 cash for quick sale. The Emery-Lyle Apts., 1057 Lawrence-av.

ROOMING HOUSE, 23 RMS.; 2 STS. N. SW. of Loop; $250 inc.; $250, 10 yrs. See us. 17 RMS. RUSH-ST. R. $85; LSE. 5 YRS. not modern but will clear $600 mo. $2,500. 1143 First National Bank Bldg. Phone Central 1143 FIRST NATIONAL BANK BLDG.

ROOMING HOUSE AND BUSINESS FOR Sale—Clears $600 monthly income. 2238 N. Clark- st. Phone Diversey 2885.

ROOMING HOUSE—ONTARIO, W. OF Clark-st., 18 rms., run. water in all rms.; in- come $500; bargain, $3,200 cash. VANCE. Main 3255.

ROOMING APT. — 5629 DORCHESTER; owner leaving city, will sacrifice 8 rm. apt., long lease; income $170 mo.; small down payment. Midway 6453.

ROOMING HOUSE—13 RM. RES. ELEC. stm., rng. water; $300 monthly income; rent reas. Address B 111, Tribune. 2 baths, 6 of Cottage Grove. Owner on prem.

ROOMING HOUSE—1 BLK. LINCOLN PK. 20 rms.; 2 baths; long lease; income $500; rent $220. Lease 2 yrs. Reich & Becker, 1646 Larrabee.

ROOMING HOUSE—FOR SALE—16 ROOMS; fine location; rent filled; price very low. 1000 N. La Salle-st., between 1 and 5 p. m. today.

ROOMING HOUSE—13 LG. ROOMS, ALL outside; 2 baths; gas; income more than $450 mo.; rent only $150. 3251 Mich.-blvd.

ROOMING HOUSE—NORTH SIDE; 18 RMS.; 2 baths; steam ht. JOHN ASKOUNIS, 1164 N. Clark-st.

ROOMING HOUSE—BRICK; BEST OFFER takes it; 11 rms., 2 baths; income $1,200. Alfield-st. Owner, Edgewater 0962.

ROOMING HOUSE—LA SALLE; 14 RMS.; low rent; good inc.; long lease. $1,500 down. LUTTGE, 144 N. La Salle-st.

RMG. HSE.—14 RMS., RT. $37.50; CLRS. $160; excel. loc.; 1440 N. La Salle-st.

RMG. HSE.—20 RMS.; GARAGE; EXCEL. loc.; good furn.; lrg. inc.; sacrif. 5336 Dorchester-av.

RMG. HSE.—18 RMS.; RT. $125; VERY LG. inc.; $1,800 cash. 1440 N. La Salle.

ROOMING HOUSE—WASH.-BLVD. INCOME $6,500; cash $8,000. Address A 308, Tribune.

RMG. HSE.—15 RMS.; RT. $80; TRG. INC.; bus. $1,700. Armitage 2899.

ROOMING HSE.—FOR SALE—10 RMS.; 2 yr. lse.; ft. $55. 115 W. Elm-st.

RMG. HSE.—14 RMS.; BIG PROFITS; EXCL. loc.; big sacrifice. 9 E. Erie.

SCHOOL STORE,

1718 W. 61st-st., nr. Early school bldg., fix., candy, cir., delic., school supplies, 5 nice liv. rms., el. lt., bath, 2 car gar. $6,000. Vinc. 0080.

SCHOOL STORE FOR SALE—CHEAP, 1743 N. California-av.

SECOND HAND FURNITURE STORE—$700 for quick sale; $400 cash, balance terms. Superior 8410.

SHOE REPAIRING BUSINESS — FIRST class; $1,000 per month and the finest shop in the country; worth money making shop in the country; worth $5,000; will sell for $3,500; terms; trial and anything desired. 5005 W. 14th-st.

SHOE STORE—FOR SALE—OR EXCH. FOR equity in apt. bldg. well estab., good lease, fixtures and stock; $4000 cash, balance easy. Address S F 65, Tribune.

SHOE STORE—FOR SALE—FIRST CLASS; good lease; living in rear; fine loc. Sacrifice quick sale. BERT ROSE, 2006 W. Chicago-av. Humb. 0113.

SHOE SHOP—BEST CORNER; CHEAP IF sold at once. 5314 Dorchester-av.

SOFT DRINK BUSINESS—FOR SALE—BY owner, a corner property, with Black Co. gear pump and soft drink sanary; located in Englewside, Ill. near Fox Lake, Ill. EMIL KAPELLA, Ingleside, Ill.

TAILORING BUSINESS — FOR SALE OR part; modern building; best location. good chance for live tailor to get into paying business reason for selling, ill health. Address A 24, Tribune.

TAILOR SHOP.

Good loc.; estab. bus.; low rent; Wurlitz- per mach.; $400 spot cash. 911 Irving Park-blvd.

TAILORING AND CLEANING — GOOD PAY- ing; estab. with press machine; splendid loc.; rent $60; st. long lease; $1,000 cash will handle. 1145 Lawrence, cor. Sher.-rd. Rest. PR.4558.

TAILOR SHOP AND FIXTURES FOR SALE cheap. 2167 Lincoln-av. Lincoln 5990.

TEA ROOM—HIGH CLASS; GOOD CASH trade; loc.; well equipped; also 6 rooms in connection; good income assured; will sacrifice on account of illness; act quickly. 2200 Calumet. 511 N. Clark-st.

THEATER—FOR SALE—GOOD PAYING moving picture theater, bet. 500 and 600 seats; doing good business; reason for selling, owner leaving city; will sell all or part; terms. Write for information to 1 P 362 Tribune.

THEATRES — ALL SIZES, CALL TODAY. BAKER, 35 S. Dearborn-st., Room 601.

THEATRICAL BOOKING AGENCY—OVER- flow of costumes and 400 script play- lets and own rehearsal hall; est. 1906; owner had paralytic stroke and must sell. 100 W. Washington, Room 2.

THEATER TICKET OFFICE AND CIGAR Store—Opposite new Masonic Temple. 23 W. Randolph.

BUSINESS CHANCES.

Tire and Vulcanizing Shop.

Good location, 2959 W. Harrison-st., cor. Sacramento-blvd. Phone Van Buren 2093.

TIRE STORE—MUST SAC. ACC. OF ILL health; no reas. offer refused; must sell at once; small investment needed. 3541 Lin- coln-av.

TOILET GOODS AND CUTLERY STORE— $350; rent $30; 2 yr. lease. 2108 Lincoln.

VARIETY AND GEN. MDSE.

Best bus. block, Lincoln-av., valuable loc. $7,500. Terms. Commercial Sales & Realty Co., 1143, 38 S. Dearborn.

VARIETY STORES (2).

Ex. loc., bus.; forced to sell this mo.; good terms. 5472 W. Madison, 174 N. Cicero.

VARIETY STORE—FOR SALE—WILL SAC- rifice for quick sale; I am opening big flower shop. 6541 Cottage Grove-av.

VARIETY STORE—EST. 12 YRS.; GOOD chance for money maker; in shopping dist., chp. rent; long lease. 4154 Armitage.

VARIETY STORE OR STOCK—EXCELLENT location; rooms can be seen Sunday. Bar- gain, $450. 368 E. 69th-st.

VARIETY STORE—BUSY LOCATION; GOOD living chance; 5011 S. Ashland-av.

VULCANIZING AND TIRE SHOP—FULLY equip.; fine loc.; reas. 2544 W. Lake-st.

WET WASH LAUNDRY—FOR SALE—ES- tablished; profitable; nr. Chicago, South; $1,500 cash and terms on balance. Address P M 363, Tribune.

WHOLESALE COMM. BUS. — INCLUD. stock, 3 trucks and route; must sell at once; splendid opp. Ph. Brunswick 0206.

SALES AGENT.

Exceptional Opportunity.

A well established New York com- pany seeks a responsible individual or organization capable of directing a force of salesmen to market a high-grade specialty to the grocery and delicatessen trade as well as to hotels, restaurants, institutions, etc. This specialty is the only one of its kind on the market. Its sale is noncompetitive. It produces an abso- lutely pure food product consumed in the United States to the extent of over two hundred millions of dollars. It is a provable constant money-mak- er for the buyer, increasing his imme- diate profits to 300 per cent. It is the best business builder from every angle ever offered to the trade.

This is a splendid opportunity for a sales agent to earn in excess of $25,000 a year on an exclusive ter- ritorial contract. The amount of capital required is commensurate with the value of the business. Capital is for the purpose of financing office and demonstrators, necessary to properly conduct the business. You do not carry stock nor finance accounts. Commissions are advanced on orders. We help you start your organization and work with you until you are on the road to success. Address de- tailed application (including tele- phone number) to S F 250, Tribune.

MEN

LIVE, PROGRESSIVE AND PERMANENT.

LARG

AUTOMOBILES—GASOLINE.

New Car Beauty and Performance

at from 33 1-3% to 50% Off by our Special Reconditioning Process

By this plan you can buy the high grade car that you want at the price of a new car of a much lower grade.

We cater particularly to the prospective purchaser who has a limited amount of money to spend for an automobile but who wants to drive a car of a much better grade than his budget allows.

Here's how and why we make it possible to do just that thing:

Every new car can only represent a certain KIND and AMOUNT of transportation, all depending on the class of car it is.

The average good new car represents five or more years of satisfactory transportation, but for various reasons, many owners of them buy new ones every season. This does not mean that the car has outlived its usefulness or that there is anything chronically wrong with it. It is done because Mr. New Owner has the price to satisfy his sense of extra refinements and changes of models.

It simply means that his transportation is going to cost him more and that he is perfectly willing to stand the depreciation that "trading in" necessitates.

Most of the transportation up to this point that he has taken out of it can be put back in by means of our special reconditioning process, resulting in a car that through USE is an equal performer to the car when it was new.

From your standpoint this used car becomes the best buy and is a much better car than a new car that you could purchase for the same money. Mr. New Owner, together with our reconditioning process, made this possible for you.

For approximately $1,000 to $1,500 you can buy a car in the $3,000 class.

There is always a lively exchange of cars going on at this time of the year which naturally makes our stock complete. After inspecting these, you will agree that it is difficult to discriminate between them and new cars. You will find in the selection a variety of models in Roadsters, Sedans, Coupes, Touring cars, Sport and Special jobs, each and every one representing many miles of good transportation, together with the satisfaction of knowing that the original depreciation has already been paid for by the first owner.

The wise buyer of a motor car will decide first on how much he wants to pay for transportation. If he wants the latest refinements in the way of equipment, he is not adding one extra mile of transportation, but is actually paying more per mile. All the special fitting and accessories he could possibly add to the car would not increase his mileage. If, on the other hand, he wants the comfort afforded only in high grade cars, he can, by our reconditioning process, get an equivalent in transportation at from 33 1-3% to 50% saving.

Make it a point to come in today and let us actually prove this to you, at the same time giving you your choice as to special paint jobs and any extra equipment you desire. There are hundreds of Cole owners in this sensible buying class.

Come in today. Look these over and view the parade from our window. We are open Sunday all day and evenings during the week.

EUGENE SILVER & COMPANY
2235 S. Michigan-av.
Distributors of
Cole Motor Cars.

Practically New Cars At Used Car Prices

'24 Studebaker Rd., fully equip., low mileage, many extras.....$1,000
'24 Buick 6 Le Sabre sport, fully equip., low mil., looks classy.....1,200
'23 Buick tour., sedan, fully equip., low mileage and motor like new.....975
'23 Dodge coupe, like brand new.....800
'22 Buick tour., 6 cyl., like new.....650
'22 Paige sport, 6-44, very beaut.....600
'24 Studebaker, light 6 tour., low mile.....800
Terms or trade. Sunday open.
GUARANTEE AUTO EXCHANGE,
56 E. 22d-st. Calumet 0641.
90 days guarantee.

$50 CASH
FIVE DOLLARS A WEEK

will make you the happy owner of one of these high grade cars:
1923 6 pass. touring.
Dodge 5 pass. touring.
Olds 5 pass. touring.
Ford 5 pass. touring.
Oakland 5 pass. tourier.
Open evenings and Sunday. 1115 E. 63d-st.

USED CAR BARGAINS.

Dort touring.....$150
Hupmobile touring.....375
Reo touring.....375
R. & Y. touring.....$1,000
R. & Y. SERVICE CO.,
2530 S. Mich.-av. Cal. 0827.

RACING CAR.

Ready to go; win 11 of 27 starts; good buy to trade in; season begun. Superior 2722.

AUTOMOBILES—GASOLINE.

CADILLAC

Offers Some Special Bargains in Used Cars

Cadillac's Annual Spring Salon, which closed May 10, has brought into the Used Car Department a number of automobiles of various makes which are excellent bargains. These cars, trade-ins on the new V-63 Cadillac, are in a wide variety of body styles and are on sale at prices ranging from $200 to $3,300.

Careful appraisal of these used automobiles and thorough inspection by skilled Cadillac mechanics has enabled us to price them at figures which are true guides to their actual worth.

Among them will be found a car to fit both the needs and the pocketbook of the person who is seeking a good used car. Some of these cars are:

Locomobile 38 tour	$ 625
Lafayette roadster	1,600
Cole coupe	200
Barley 6 sedan	750
Lafayette torpedo (run 300 miles)	3,250
Pierce Arrow 38 imperial limo	2,000

A number of our reconditioned, warranted Type 61 Cadillacs are also on sale. These cars have been completely repainted, put in A1 condition mechanically in our own service shops, cleaned up thoroughly, equipped with 5 new cord tires, and are sold under the regular 90 day new car warranty.

According to the owners of these reconditioned Type 61s, they represent the best used car values obtainable today. We welcome a visit to our Used Car display and will be glad to show the reconditioning in actual process in our service department.

CADILLAC MOTOR CAR CO.
CHICAGO BRANCH,
2301 Michigan. Calumet 4841.
Broadway Branch. Evanston Branch.
5139 Broadway. 1820 Ridge-av.
Ardmore 1100. Rogers Park 9810.
West Side Branch. Woodlawn Branch.
4060 W. Washington. 6052 Cottage Grove.
Mansfield 0005. Dorchester 4416.

SPECIAL OFFERINGS AT THE CADILLAC WOODLAWN BRANCH

Several unusually attractive bargains in good used cars are offered at the Woodlawn Branch of Cadillac Motor Car Co., 6032 Cottage Grove-av. A number of automobiles have been received during the week just past and we are placing them on sale at this South Side branch at very reasonable prices.

Here are some of these special bargains.

Packard single 6 touring.
Daniels roadster.
Studebaker sedan.
Marmon touring.
Pierce Arrow 38 touring.
Wills-St. Clair touring.
Wills-St. Clair sedan.
Buick 6 sedan.

All of these automobiles are decidedly good buys and investigation will reveal the fact that they are bargains not often equaled in the used car market.

In addition to this assortment of miscellaneous makes a complete line of our reconditioned, warranted type 61 Cadillacs is also on sale.

CADILLAC MOTOR CAR CO.,
Woodlawn Branch,
6052 Cottage Grove. Dorchester 4416.
Open evenings and Sunday.

CADILLAC

WILLYS-KNIGHT OVERLAND

Willys-Knight Tour., late model, refinished and renickeled, 2 bumpers, brand new spare tire, mechanical condition guaranteed, $825.

Overland Red Bird, 1923, refinished like new, 2 bumpers, 1 extra tire, nickle radiator, khaki top, red Spanish upholstery, perfect running condition, $495.

Ford Touring, late 1923, 2 bumpers, wheel lock, extra tire, parking lights, runs fine, $295.

Overland Sedan, 1922, refinished dark blue, 5 cord tires, 2 bumpers, wheel lock, guaranteed condition, $475.

Hupmobile Tour., 5 almost new cord tires, new top and curtains, motor runs exceptionally well, $150.

LIBERAL TERMS
OPEN EVENINGS AND SUNDAY.
GORDON MOTOR CO.,
2419 Michigan-av. Victory 3500.

L. Markle Co.

DISTRIBUTORS
Rickenbacker and Rollin
TWO DAY SALE

Chandler Touring, a real buy	$175
Nash Tourier, excellent condition	275
Ford Coupe, refin., lots of extras	350
Westcott, refinished, extras	550
Studebaker Light 6 Tour., like new	600
Studebaker Big 6 Tour., many extras	550
Rickenbacker Phaeton, rebuilt	1,000
Hupmobile Sedan, refin., bargain	1,050
Rickenbacker Sedan, rebuilt	1,100
Rickenbacker Coupe, rebuilt	1,350

2309 S. Michigan-av.

SPECIAL BARGAINS in Certified Used Cars.

Cadillac Phaeton, 61-R, '23, perf.....$1,000
Kissel Speedster, '23, classy, beauty.....1,300
Studebaker Spec. 6 Tour., new, '24.....1,100
Studebaker Spec. 6 Tour., '23, A1.....775
Studebaker Spec. 6 Tour., '23, at. cov.....550
Maxwell Sedan, '23, like new.....800
Lexington Sedan, '22, classy Sedan.....550
Hudson Coach, '22, perf., extras.....725
Buick 6 Tour., '23, like new, extras.....775
Buick 6 Sport Tour., '23, seat covers.....725
Nash 6 Sport, '22, wire wheels, snappy.....575
Kissel Tour., '22, like new.....550
Stutz Sport, '21, wire wheels, perf.....775
90 DAY GUARANTEE WITH EVERY CAR.
Terms or Trade. Open All Evenings.
FOHRMAN BROS.,
2425 MICHIGAN-AV. CALUMET 5080.

HONEST BARGAINS.

The below listed cars are all like new in appearance and mech. guaranteed.
1924 Willys-Knight Coupe, demonstrator.
1923 Buick 4 cyl. Touring.
1923 Buick 4 cyl. Sedan.
1923 Humpobile Touring.
1923 Nash 6 Touring.
1922 Studebaker light 6 Touring.
STANDARD MOTOR CAR CO.
3201 W. North-av. Open eve. and Sun.

Selling Out 70 Used Cars.
Cash or Terms.

All makes; late models; account of remodeling and building. HUDSON & ESSEX Dealers.
1-3 Down, Bal. 10 Mos.
708-10 W. 63d-st.

STUDE. '23 SEDAN.	BUICK '23 COUPE.
BUICK '23 TOUR.	STUDE. '23 COUPE.
6104 Cottage Grove. Open eve. Dor. 5100.	

AUTOMOBILES—GASOLINE.

Thos. J. Hay

25 YEARS IN THE AUTO TRADES.

Now you can know the actual condition of the used car you buy.

We offer here cars that have passed the rigid requirements of the

"AUTOMOTIVE TESTING LABORATORIES,"

which is a division of the Chicago Auto Traders' Association.

These tests show up every hidden defect so plainly that the ordinary used car buyer would be amazed.

Demand a Tested and Approved car with certificate attached.

This is for your protection.

We have a fine selection of these Tested and Approved cars on display at our

Two Stores
Chandler—2519 Michigan-av.
VICTORY 8200.

CHANDLER 1923 TOURING.
Pike's Peak motor, disc wheels, new paint in special maroon; $1,200.

CHANDLER 1922 SEDAN.
Individual steps and fenders; mohair interior; new paint in Blue Devil Blue, with nickel radiator shell. $1,250.

CLEVELAND 1922 SEDAN.
De Luxe model, fully equipped; an ideal 5 pass. light six. $900.

CHANDLER 1921 TOURING.
With good, presentable paint, seat covers, heater, bumper, spot and stop light. $500.

CHANDLER 1922 TOURING.
With individual steps and fenders; new paint, in Dark Green. $825.

CADILLAC 1921 TOURING.
An excellent car in every respect; smooth and powerful. Just refinished in Motor Car Blue. See this today. It is above the average. $1,250.

HUDSON 1923 COACH.
Driven slightly over 13,000 miles. Original finish will class as good. Motor is now being worked on. Will sell subject to its passing test. $920.

CHANDLER 1920 TOURING.
With plate glass sides. All the protection of a closed car. $450.

Cleveland—2246 Michigan-av.
VICTORY 4260.

CLEVELAND 1923 SPECIAL SEDAN.
Good, presentable finish; fully equipped. Not an old car. $1,100.

CHANDLER 1922 CALIFORNIA TOP touring. Two bumpers, heater, seat covers; new Brewster Green paint, with double gold stripe and nickeled radiator. $1,050.

OAKLAND 1923 COUPE.
Driven less than 4,000 miles. Looks almost like a new car. Not a scratch on it. $875.

CLEVELAND 1922 COUPE.
With full De Luxe equipment. Refinished Blue Devil Blue. Individual fenders and nickel radiator. Interior in velour. $850.

OVERLAND 1923 SEDAN.
Original finish in excellent condition. In fact the entire car shows unusually good care. $600.

CLEVELAND 1923 SEDAN
An extremely beautiful car, with new finish in Maroon and Black; nickel radiator and individual steps. Interior in velour. 4 doors. $925.

BUICK 1921 TOURING.
Rex top; finish dull. Heater, rear view mirror, and lock. $475.

CHANDLER 1922 TOURING.
Always used carefully. Unusual condition throughout. Individual fenders. Maroon finish. $925.

COME
PREPARED TO BUY.
BRING A DEPOSIT.

OPEN EVENINGS AND SUNDAYS.
LIBERAL TERMS.

JORDAN
UPTOWN DEALERS

offer a very elegant list of cars to choose from. Any buyer desiring a truly high grade, economical car, either closed or open, cannot possibly make a mistake in the selection of one of the below listed cars. Each car bears a new car guar. and is all fully equip. with accessories and good cord tires and has the appearance of a brand new car. Come out, look them over, and try them out, because they represent the finest to be had on the secondary market.

1923 Jordan Sedan.
1923 Jordan Gray Boy.
1923 Jordan Playboy.
1922 Jordan Touring.
1922 Buick Coupe.
1923 Chandler Sedan.

CORNELL MOTORS
6111 Broadway. Shel. 4803.

Banker's Sale

50 CARS MUST BE SOLD AT ONCE.
Suitable Time Payments.
First Come, First Served.
ONE-THIRD DOWN

1922 Dodge Touring	$325
1923 Ford Sedan	395
1923 Buick Sedan	695
1922 Studebaker Touring	355
1922 Wills Sport 4 pass.	475
1922 Marmon Sport 4 pass.	950
1921 Marmon Chummy	675
1922 Apperson Sport, 4 pass.	550
1920 Buick Touring	250
1922 Elgin Touring	200

MANY OTHER BARGAINS TO PICK FROM.

2807 Michigan-av.
OPEN SUNDAY.

SACRIFICE SALE.

'24 Hudson sport, driven 58 miles; ext.	$1,400
'24 Essex coach, 6 cyl., prac. new, ex.	875
'23 Hudson sedan, prac. new, extras	1,575
'23 Essex bus. man's coupe, perf., ext.	675
'23 Studebaker tour., mech. perf., extras	600
'22 Packard single 6 sedan, 1-26	2,375
'23 Jewett sedan, mech. perf., extras	975
'23 Maxwell tour., ori. equip., extras	465
'23 Chevrolet coupe, like new	450
'23 Jewett sport, Brid-Sykes enclosure	875
'23 Buick tour., like new, extras	985
'23 Paige sport, 6-66, a beauty	985
'23 Studebaker big 6 tour., mech. perf.	975
'22 Packard 6 road., extras, perf.	975
'21 Cadillac phae., like new, extras	1,150
'20 Cadillac suburban, perf. equip.	975

Many others to select from; terms or trade. Open evenings and Sundays.

West Side Auto Exchange,
4610 Wash.-blvd. Aus. 0373. Cal. 5444.

FORD—1924 ROADSTER.
1923 Ford touring car.....$125 cash, balance $20 per mo.
1921 Ford sedan, looks like new; lots ext.....$150 cash, balance $17.50 per mo.
1923 Oakland, 6-44 touring car.....$300 cash, balance $45 per mo.
1922 Chevrolet touring car.....$125 cash, balance $15 per mo.

Garfield Motor Sales Co.,
Southeast Corner 55th and Wabash-av.
Englewood 0027, 5315, 6410.

$300 REDUCTION

on brand new 6 cylinder cars by one of the largest manufacturers of automobiles on a few 1923 models (touring cars) remaining in our stock. This car will cost $800 delivered in Chicago to you. Terms to suit yourself. New car guarantee given with each purchase and 30 day free service. No trades accepted on this offer. Write quick, giving phone number, for particulars and demonstrations before this stock is exhausted. Address S F 140, Tribune.

FOR SALE—AT MFG. COST, HIGH GRADE 5 pass. sedan, used for 6 weeks by factory representative, who sells car every 30 days; car has a $2,000 selling price; act quick. Phone Sunday, Austin 7944.

EXCEPTIONAL BARGAINS. MAXWELLS, Chevrolet, Haynes, Cole, Reo, Overland and a Cleveland. Inspect at warehouse, 3751 Wentworth-av. Open daily, including Sunday.

$500 ON STEARNS-KNIGHT MACHINE; will sell for $250. Call Nevada 6008.

AUTOMOBILES—GASOLINE.

Studebaker MAY Clearance Sale

The Most Complete Line of Used Cars in Chicago
20% to 30% Reductions

We must move this stock immediately. These values are the greatest we have ever offered. Over 100 cars to select from. Prices range from $75 to $1,800.

AND REMEMBER
when purchasing a car from us you are dealing with one of the largest and most reliable concerns in the business, which is

YOUR GUARANTEE
that every car is as represented.

Below We List a Few of the Many Bargains:

1921 Stearns coupe	$845
1921 Oldsmobile 6 sedan	335
1923 Buick 4 sedan	985
1921 Studebaker special 6	385
1920 Studebaker big 6	385
1922 Studebaker special 6	685
1921 Haynes touring	445
Cadillac 57 touring	545
1921 Apperson touring	345
1921 Studebaker special 6, winter top	245
1918 Studebaker	85
1920 Davis 6 sedan	145
Cadillac 57 tour	745
1922 Buick coupe	875
1920 Buick 6 sedan	545
1922 Stephens 6 touring	545
1921 Stephens 6 touring	395
1921 Maxwell touring	175
1922 Studebaker light 6 touring	445
1922 Studebaker light 6 sedan	885
1921 Stearns touring	545
1918 National touring	145
1921 Buick touring	475
1918 National touring	145
1922 Hupmobile coupe	585
1917 Studebaker touring	85
1921 Hupmobile touring	445
1922 Studebaker special sedan	1,085
1926 Buick touring	285
1921 Dodge sedan	565
1922 Auburn touring	545
1921 Chandler touring	225
1924 Willys Knight sedan	1,800
1921 Buick touring	545
1921 Westcott touring	345
1920 Buick coupe	545
1920 Nash touring	245
1922 Studebaker big 6 sedan	1,345
1922 Durant touring	485
1921 Lexington sedan	495

OPEN SUNDAY AND EVENINGS.

Studebaker Sales Co.,
OF CHICAGO,
Cal. 6480. 2030 Michigan-av.

PEERLESS

BUICK COUPE, 1922. An ideal car for salesman, engineer, contractor—the man who works from his car or small family. Has been in the hands of only one owner and given good care. Paint, interior, and details excellent. Mechanically will please the most exacting. Fully equipped, good tires, etc. $550.

PEERLESS 8 TYPE 66 SPORT PHAETON 4 PASS. Another example of unheard of sales. Only popular current model 4 passenger touring, in a new car condition and guaranteed mechanically. Interior and exterior as spotless as new. Painted in distinctive dark blue and difficult to distinguish from new. Mechanically, will pass new car tests. Equipment 100% complete. This new appearing guaranteed Peerless touring is a car you would be proud to own. Besides you can make a big saving if you act quickly, as we will sacrifice it for immediate sale.

PEERLESS 8 TYPE 66 SUBURBAN SEDAN. 7 PASS. This is a full 7 passenger sedan, capable of rendering extraordinary and uninterrupted service and more than fulfilling your most exacting expectations. In appearance and condition it is the equal of a new Peerless. Painted in beautiful midnight blue and equipped most completely for instant service. Peerless cars excel in many ways, but there is one particular excellence which singles them out among all the fine cars of America—their dependability. Attractively priced and guaranteed.

OPEN TODAY.

Peerless Motor Car Co.
OF ILLINOIS
2323 Michigan-av. Calumet 5546.

100 REAL BUYS

'23 H. C. S. sport, has special stallion cream paint job, five red wheels; looks and runs good	$1,200
'21 Paige tour., 7 pass., disc wheels, classy finish; runs good	$650
'22 Stearns sport, ind. steps, classy	675
'22 Haynes sport, ind. steps, classy	675
'23 Temple sport rd., best in town	700
'23 Hudson spl., most beautiful in town	1,000
'23 Maxwell sport, spec. finish	575
'22 Dodge tour., many extras	450
'23 Buick 6 tour., like new	700
'22 Buick tour., like new, extras	600
'22 Hudson sport, $300 in extras	675
'21 Nash tour., ref., like new	375
'21 Chandler 4 pass., sport, classy	475
'22 Paige light 6 sedan, spec. job	700
'22 Essex sport tour., very nifty	475

85 OTHERS, ALL MAKES.
3 cars will be given away Sunday morn.

EISENBERG BROS.,
Originators of the 90 days' free service.
1519-25 S. STATE-ST. CAL. 5420 & 3686.
TERMS, TRADE. ALWAYS OPEN.

AUTOMOBILE BARGAIN HOUSE

A little better, a little cheaper than most stores because of our low overhead.

Buick, 1921, 5 pass. tour	$550
Buick, 1921, 4 pass. coupe	575
Buick, 1921, 7 pass. tour	550
Buick, 1920, 4 pass. coupe	550
Buick, 1920, 4 pass. coupe	450
Buick, 1922, 5 pass. tour	985
Buick, 1922, 5 cyl., 5 pass. tour	500
Buick, 1922, 7 pass. tour	1,150
Buick, 1924, sport tour	1,675
Jordan, 1923, 7 pass. tour	600
Kissel sport	550
Elgin, 5 pass. tour	100
Templer, phaeton model	450
Auburn touring	100

Time payments.
Open 7 days and nights.
425 E. 63d-st. Englewood 2112.
Block east of White City.

FREE! FREE!
100 GALS. GAS ON THESE USED CARS.

Chandler Despatch '21	$375
Velie tour. '21	375
2 Over. tour. '21	$160 each
Ford tour., '23	$225
Ford tour., '23	$225
Dort tour., '21	$200

MAPP MOTORS, INC.
7637 So. Halsted-st. Stew. 1165.

BANKERS' SALE.

Brand new 1924 models.
From low to high priced.
TREMENDOUS DISCOUNT.
Full information. Open all day Sunday. Boul. 4100. Cars can be inspected at warehouse, 3751 Wentworth-av. Warehouse open Wed. and Fri. eve. till 9 p. m.

SINGLE SIX LIMOUSINE.

Packard sedan limo., run only a short while; cond. like new and sold by us with a new car guarantee; also single 6 seven pass. tour. sport. Both cars in storage in the Square Packard, 2311 Milwaukee-av. Spaulding 8535.

A COMPLETE LINE OF USED CARS ALWAYS IN STOCK.
HUDSON MOTOR CO. OF ILL.
2250 S. Michigan-av. Calumet 6900.

AUTOMOBILES—GASOLINE.

WILLS Sainte Claire

"SUPREMACY OF THE HIGHWAY"

The best motor car investment possible to make is a reconditioned Wills Sainte Claire, with its powerful 8 cylinder V type motor set at a 60 degree angle, with overhead valves and camshaft, combined with its long, low sweeping, artistic lines. There is charm to them—an atmosphere of distinguished character that is a fitting outward expression of the inherent quality of the Wills Sainte Claire.

1921 Wills Sainte Claire 5 pass. Phaeton, completely equipped, including an expensive winter glass inclosure. The lowest price we have ever quoted is.....$ 975

1922 Wills Sainte Claire 5 pass. Phaeton, refinished in Arizona brown, striped in Italian wine lake. Equipped with new seat covers. An unusual barrain at.....1,425

1922 Wills Sainte Claire 5 pass. Phaeton, fully equipped, including 4 new tires, seat covers, California top. Just refinished in Dizzier's Italian wine lake. An exceptional barrain at.....1,550

1922 Wills Sainte Claire 2 or 4 pass. Roadster. Just beautifully renainted in black and striped in vermilion. This is undoubtedly the smartest roadster on wheels. A real barrain at.....1,525

1923 Wills Sainte Claire 5 or 7 pass. Sedan. This car has but very little milecare and is in A1 condition throughout. A sensational barrain at.....1,975

1923 Wills Sainte Claire 5 pass. Brougham. Mechanically perfect. Equipped with new Vorue tires. Paint color optional. Priced to sell today at.....2,250

ALSO

1918 Stutz 4 pass.	$ 350
1922 Haynes 2 pass.	750
1922 Jordan 5 pass.	875
1922 Apperson 7 pass sedan	950
1921 Dorris 7 pass tour	1,200
1923 Marmon 4 pass sport	1,975

Jas. L. Campbell, Mgr.
USED CAR DEPARTMENT.
1631 S. Michigan-av. Calumet 6820.
Open evenings and Sunday.

JORDAN

AUBURN TOURING, 7 PASS. This is a late series car in beautiful condition every way. Newly finished in Powder Blue, black chassis. Mechanically exceptionally fine and can be depended upon to render high class service. 7-R Continental engine. Top, upholstery, and details will please the most exacting. Has 5 excellent tires, spring bumper, spotlight, snubbers, etc. Bargain, $500.

HUDSON, 1922, 4 PASS. COUPE. Cars of this series in the coupe type are very scarce and sell rapidly. For this reason we urge your immediate action if interested. Is painted in deep maroon, interior in perfect condition, and details will please the most exacting. Mechanically it operates smoothly and quietly and is in condition we consider excellent. 5 excellent tires, spring bumper, motometer, other extras. We are fortunate in being able to offer this $2,800 coupe at the low price of $1,000.

JORDAN 5 PASS. TOURING, 1921. You would hardly think it possible to buy a high grade late model Jordan in this condition at the price. It is safe to say its condition is such that you cannot find fault with it in any respect. Is beautifully refinished in Dark Green. Top and upholstery in almost new condition. Equipped with excellent cord tires, 2 bumpers, automatic windshield cleaner, and numerous other extras. Carries the "Mark of Jordan Service"—guaranteed the same as new Jordans. Don't overlook the chance of buying this smooth operating, easy riding car that you can get at the barrain price of $800.

CHANDLER 1923 SPORT, 4 PASS. Presents exceptionally attractive appearance owing to its individual fenders, special striped green finish, burbank top and leather upholstery to match. Has spare wheel and tire at each side. Had low mileage when delivered to us in new car condition. Completely equipped. Best Chandler sport value in city. Don't fail to see it today. $1,150.

1-3 Down, 12 Months to Pay.
NO BROKERAGE CHARGES.

CHICAGO MOTOR CAR COMPANY.
JORDAN DISTRIBUTORS.
OPEN EVENINGS AND SUNDAY.
2250-2252 Michigan-av. Calumet 6075.

$235 CASH

Balance easy Monthly Payments—buys 1924 Ford 4 Door Sedan. Perfect in every respect.

$215 CASH

Balance monthly payments. Buys Star Sedan in wonderful condition.

$265 CASH

Balance monthly payments. Buys 5 passenger Columbia with 7-R Red Seal Continental motor. Perfect condition. All good tires; exceptional bargain.

$190 CASH

Balance monthly—buys 1922 Chevrolet Sedan. Refinished in a new Special Grey; looks and runs like new.

$155 CASH

Balance monthly buys 1922, 5 pass. Oakland Tour. car. If you are looking for a real barrain, look this car over, and be convinced.

We have 25 other real bargains ranging in price from $75 at up.

Progress Motor Sales
2508-14 MILWAUKEE-AV.
SPAULDING 6403.
AUTHORIZED RICKENBACKER & HUPMOBILE DEALERS.

BARGAINS

IN USED FORDS.

COUPES, ROADSTERS,
SEDANS, TOURINGS.
TON TRUCKS AND LIGHT DELIVERY.
These cars are all in good running cond. and can be had at very low prices; some as low as $30.

OTHER BARGAINS:
DODGE ROADSTER.
AUBURN SEDAN.
STUDEBAKER TOURING.

STALNAKER-BOONE CO.,
AUTHORIZED FORD DEALERS.
7420 COTTAGE GROVE-AV.
OPEN EVENINGS AND SUNDAYS.

REAL VALUES at Honest Prices.

Paige Sport, 6-66. This very snappy car is as good as new. $950.

1923 Studebaker Special Six, run only 5,000 mi.; wonderful buy at $750.

50 other high grade cars to select from.
Cash or terms. Open evenings.
The Motor Car Exchange,
2316 Michigan-av.

STUTZ TOUR. DUAL VALVE

SPECIAL FOR TODAY.
$385.

Beautiful battleship gray; practically new tires. It will please you throughout.

Hudson Sport; perfect	$685
Buick Sport '23; like new	950
Durant Sport Sedan 9 months old	875

2415 MICHIGAN-AV. CAL. 3708.

$50 DOWN, BALANCE MONTHLY.

20 GOOD USED CARS.
2 Years to Pay on New Cars
DEHUNE MOTOR SALES.
1316 W. 63d-st. Wentworth 8256.

WITH NEW MOTOR.

Buick tour., 1921, perf. in every resp.; fully equip.; $700. Rogers Pk. 7170.

1 1923 JEWETT, $350; 1 1923 JEWETT, $450; very fine condition; fully equipped. Marshall 8780.

AUTOMOBILES—GASOLINE.

Bird-Sykes Co.

21 YEARS ON MICHIGAN-AV.
2201 MICHIGAN-AV.
Paige and Jewett

DODGE 1918 TOURING CAR. Good running shape. Without question will render more service than our low price would indicate. 5 tires, and extras; $125.

OVERLAND '23 TOURING CAR. Has large wheel and lock, triple bar bumper, spotlight and mirror, 5 good tires; paint, top, upholstery and mechanical condition remarkable. First person who sees it will buy it quick. $325.

FRANKLIN 9-B TOURING CAR. In good running condition. Paint, top, upholstery and tires good. A high grade motor car reputed for its wonderful riding qualities, extreme easy handling, and unusual economy of operation. Best Franklin barrain in town. $450.

PAIGE 6-55 TOUR., 7 PASS. 1920. Without question of doubt is the greatest touring value in Chicago today. Powered by the dependable Continental engine—a smooth, quiet operating mechanism. Newly painted in dark blue and presents new appearance. Has 5 cord tires, motometer, transmission lock, power tire pump, etc. $475.

WESTCOTT 1923 BROUGHAM, 5 PASS. For the person desiring a distinctive closed car in elegant mechanical and coach condition, here is a real buy. Its finish of two tone tan and equipment set it off as one of the smartest appearing jobs in the city. It represents a real bargain to people who know the Westcott. Cost new more than $2,600. A value such as this rarely stays here over night. $1,275.

HUPMOBILE 1923 COUPE, 4 PASS. Excellent condition throughout. Presents a new appearance, having had a burnoff paint job. Upholstery condition A-1; 4 practically new tires, spare, 2 bumpers, motometer, heater, etc. Cost more than $1,800 new; our price, $1,150.

JEWETT 1923 TOURING. Delivered new Feb., '23. Car that shows particularly fine care. Original finish A-1, top and upholstery look new. Well equipped with 5 excellent cord tires, 2 bumpers, motometer, etc. Car is mechanically right, having been through our shops. Its 2,805 lbs. of weight makes possible strength, dependability, long life, freedom from repairs, low upkeep expense and true economy. Price $800.

PAIGE 6-42 COUPE, 4 PASS. Ideal for business use or for small family. Interior and exterior in perfect condition. Painted in deep blue. Motor and chassis rebuilt. Carries our mechanical guarantee. Has spring bumper, motometer, 5 excellent tires (3 like most new), lock, stoplight, tokeep expense and cover, etc. $775.

JORDAN 1923 TOURING. A very smart appearing 5 passenger in Jordan blue. Mechanically A-1. Top and upholstery positively like new. Has 2 bumpers, motometer, snubbers, stoplight, etc. Complete in detail, ready for instant service. A value not to be duplicated at our price of $1,075.

JEWETT BROUGHAM 1924. Driven 1,106 miles. We are fortunate in being able to offer this new 5 passenger all year car at a decided discount. Fully equipped with bumper and aft. automatic windshield cleaner, motometer, mirror, etc. Cost $1,525 to duplicate; a special at $1,350.

VERY LIBERAL TERMS.
OPEN SUNDAY.
CALUMET 6060.
H. S. McALLISTER, Mgr. Used Car Dept.

CASE

Case Sedan, 1922. A very roomy car. Upholstering in French gray mohair; repainted simplex gray. Extras include seat covers, heater, snubbers, spare tire, bumper.

Case Tour., 1923, 5 pass. This car is hung very low, with a long wheelbase, giving it exceptionally fine riding qualities. Car in A1 shape throughout, regarding motor, paint and tires. Also 1922, same as above.

Case Tour., 7 pass. Overhauled, repainted. $325 down, bal. $32.50 a month.

Case Coupe, 4 pass. Rebuilt and repainted.

MARMON

Marmon De Luxe, 4 pass., speedster. A snappy fast car, up to the minute in every detail. Refinished a robin's blue and cream wheels. Equipped with tonneau windshield. Spanish leather trunk, bumper, 2 spares mounted on side, tonneau cover, winter inclosure. New car appearance throughout.

Marmon Sport Touring. Rebuilt and refinished French gray with black striping. Has 2 spares mounted on sides, tonneau windshield, trunk rack, bumper, etc.

Marmon, 1923, Sedan. In excellent condition throughout. Fully equipped.

Marmon, 1924, convertible phaeton. Practically a new car with a new car guarantee.

Marmon Phaetons, '20, '21, and '22. Very fine riding and driving cars. All are reconditioned.

Marmon, 7 pass., Sedan. In excellent condition. $750 down, bal. $75 a month.

Marmon Tour. A mighty fine riding and driving car. A snap.

Many others to select from, including:

Wills-Sainte Claire 1923 Phaeton	$1,750
Jewett Tour., 1923, repainted	875
Packard Twin Tour., 1921	1,150
Cadillac 55 Tour., winter inclosure	450

SMITH-SAUER MOTOR CO.
Case and Marmon Distributors.
2438 S. Michigan-av. Victory 8646.
Open evenings and Sunday. Trades.

LINCOLN

Cadillac, Model V 63, 7-pass. Imperial Suburban Sedan. This perfect, high grade closed car has been driven only 4,300 miles and can not be told from a brand new car just off of the sales floor. Because of an unsatisfactory paint job, the Cadillac Motor Co. just refinished this car for the original owner. It is equipped with 4 wheel brakes, front and rear spring bumpers, snubbers, automatic windshield cleaner, vision mirror, etc. Has the first unwarranted depreciation in a new car.

Winton Model 40, Sedan Limousine. This car was driven only 4,600 miles by an official of this company and has always had the very best of care in our own shops. Its mechanical condition is absolutely perfect. Carries our guarantee. The color is a deep olive green and black. Upholstered in olive drab. Equipment includes ramspring bumpers, motometer and automatic windshield cleaner, vision mirror, stoplight, etc. A real value.

TRIANGLE MOTORS, INC.,
FORD AND LINCOLN DISTRIBUTORS.
2229 S. Michigan-av. Calumet 5784.
OPEN EVENINGS AND SUNDAY.

CLOSING OUT SALE

Moving to Larger Quarters.
50—FORDS—50.
SEDANS, TOURINGS,
COUPES, ROADSTERS.

1 LINCOLN 7 pass. Touring.
1 LINCOLN 4 pass. Coupe.
1 NASH 6 cyl. 4 pass. Coupe.
1 COLE 7 pass., Calif. top.

Must Be Sold in 30 Days.

Office furniture, typewriter, adding machines, safe, etc. Now is your chance to buy them.

2532—INDIANA-AV—2532.

REAL BUY

AT THE
PIONEER MOTOR SALES
ONE-THIRD DOWN.

'23 Moon Sport, many extras	$775
'23 Maxwell 4 Pass. Coupe, many extras	775
'23 Apperson Sport, many extras	865
'23 Hudson Sport	975
'21 Cadillac, 7 pass	875
'21 Lexington Sedan	675

All these cars have been rebuilt and refinished. They carry a new car guarantee. Terms or trade. Open till 10 p. m.

2210-12 S. Michigan-av.

$50 TO $800 DOWN,

BALANCE SMALL MONTHLY PAYMENTS.

Overland Tour	$200
Ford Tour	175
R. & Y. Knight	500
Nash Sedan, 7 pass	550
Oldsmobile Tour	300
Ford Coupe	225
Dodge Tour	375
Ford Sedan	275

OTHER GOOD BARGAINS.
South Side's Largest Distributor of Passenger Cars.
New Overlands and Willys-Knights.
ENGLEWOOD OVERLAND CO.
5952 So. Halsted-st. Wentworth 8257.

SACRIFICE.
DODGE COUPE, '23.

Only Run 6,500 miles. Like new. Every extra. 2 tires, spotlight, etc. R. E. PETERS. DOR. 9100.

DRIVE YOUR OLD CAR TO US AND WE will allow you $150 for it on any used car in our place. All makes and sty

AUTOMOBILES—GASOLINE.

MARMON

Cut Price Clearance Sale

Call at our salesroom today and see these wonderful cars at cut prices. Every one is displayed on our new car floor and offers new car appearance, service and comforts at prices which will startle you.

We give the buyer Double Protection. Not only does he have the assurance and backing of this Reliable, Responsible Organization, but also the certification of the AUTOMOTIVE TESTING LABORATORIES, a division of the Chicago Automobile Trade Association.

Call today—tomorrow may be too late.

OUR FOUR BIG MARMON BARGAINS

1924 Marmon Tour., new car; big discount
1923 Marmon Tour., tested and approved.
1923 Marmon, fully equip., like new; $1,600
1920 Marmon Tour., perf. mech. cond.; $650

Additional Approved Cars.

'23 Hupp Coupe, tested and approved...$1,100
'23 Hupp Tour., tested and approved...
'24 Chev. Tour., tested and approved...
'21 Chev. Tour., perfect cond.; for Discount
'21 Hupmobile Sedan, a real buy...
'22 Buick 7 pass. Tour., refinished, good tires, runs like new...$450
'23 Hupmobile Tour., ready to go...
'19 Cadillac 57AA, 7 pass. Tour., refinished, mechanically perfect...
'21 Hupmobile Roadster, good value...

And many other choice bargains.

Our policy protects the buyer.

Gambill Motor Co., Marmon Chicago Co.,
2230 S. Michigan-av.
Phone Calumet 5800.

I HAVE AN EXCELLENT BARGAIN FOR a party who is looking for a good used car. It is a four-cyl. with spot and step lights and usual array of extras; fine body, tires A-1. Call Div. 1728 for demo.

AUBURN—SEDAN, 1921; CAR COST $3,100; in excellent condition; bumpers, snubbers, motometer, spotlight, visors, etc.; will be sacrificed at $1,600; terms. Open Sunday. 2822 Sheffield-av.

AUBURN—SEMI-SPORT, FINISHED IN deep tone brown with nickel plated trimmings and Lovejoy shock absorbers; 2 spotlights, wheel lock snubbers; history; A1 condition; price $465; terms, $150 cash. 9 Atlantic 5116.

AUBURN — BEAUT. SIX CONTINENTAL motor; or will trade for Ford or Dodge sedan. Juniper 8938.

AUBURN—COUPE; CON. MOTOR; 5 CORD tires; repainted; looks and runs like new. $175. 2854 W. 22d-pl.

AUBURN—TOUR., 1923, RUN LESS THAN 5,000 miles; perf. cond.; $700, terms. Pk. Oak Park 838.

AUBURN—TOUR., A1 CONDITION; $375. 606 N. Wells-st.

AUBURN—TOUR., 1923, LIKE BRAND NEW. Act quick. $675. 3219 W. North-av.

BUICK—7 PASS. TOUR., RUN 7,500 MI., best of care, motor perfect, finish like new, fully equipped. 1921 model, but like factory and condition better than most 1923 cars, as also close observation will convince cannot equal at $500. Terms. 2258 Hilton-av. Fd. 0. Nor. 0010 or Dear. 7106.

BUICK — RDSTR., 1924; DRIVEN 3,000 MI.; great care 3,000 mi.; equipped with 6 excellent cords, motometer, auto. W. S. cleaner, mirror, natural look wire wheels; this almost new car at big discount; take part cash. 6001 Greenwood. Mid. 8220. 1st apt.

Buick 6 Rdstr., '23, Perfect

ORIGINAL TIRES, ALMOST NEW [MILEAGE 5,661]. THIS CAR CARRIES OUR GUARANTEE.

BUICK AGENCY, 3900 GRAND-BLVD.

BUICK COUPE, 6 CYL.

Overhauled and refinished to perfection by our 7 and 10-year skilled mechanics. Fisher body, 2 and 4 passenger; 4 wire wheels, 4 brakes, 2 bumpers, 6 tires, motometer, cut-out, 4 cord tires, dual ventilators, etc. $1,475; trade or terms. 9519 Cottage Grove-av.

BUICK 6 COUPE, 1922

Brand new Packard paint job; heater, 4 cord tires, seat covers; equipped throughout; extras; reasonable. Owner, Kenmore 2891.

BUICK 6 TOUR., 1924.

New 4 wheel brakes, touring; condition like new; only driven 2,000 miles; owner must sacrifice; $1,075. Sunnyside 7810.

BUICKS—'23 TR. & SEDAN

We have 3A 4 cylinder sedan, 6 cyl. sedan, 6 cyl. tour. All priced right.

BUICK—1923 4 PASS. COUPE; FULLY equipped; like new; $1,275; terms. 4610 Wash. Aus. 0373.

BUICK—1922 6 TOUR., LOOKS AND RUNS like new; bargain; cash or terms. 5351 S. Ashland.

BUICK—SPECIAL BUILT SPEEDSTER, SIX tires, wire wheels, mech. perf. Cash terms. 4614 S. Ashland-blvd. Boulevard 8778.

BUICK—'20 TOUR., GD. RUB.; A1 COND.; $375; terms or trade. 1808 S. State. Hy. 2607.

BUICK 6—COUPE, LATE '21; GOOD COND.; sell $650 or exchange on Buick tour. 5474 Greenwood-av. Midway 5609.

BUICK—SEDAN, 6 CYL., NEW PAINT, WIRE wheels, new cord tires; mechanically A1; $450. See today. 2040 Lincoln-av. Graceland 6303.

BUICK 6—1923 4 PASS. COUPE; PERFECT COND.; would take Buick sedan. Winnetka 0756.

BUICK—6 COUPE, LIKE NEW; CORDS; many extras; good cond. $425. Rav. 5508.

BUICK—$150; TOUR., REX SEDAN; $200; cond. 1017 N. Keeler-av. Albany 2466.

BUICK—'24 48 4 PASS. COUPE; EXTRAS; best bargain. 4125 Broadway.

BUICK—FOUR, 1920; GOOD COND.; 5 GD tires; no dealer. 621 S. Kedvale-av.

BUICK—BRAND NEW 4 PASS. 6 CYL. MODEL, $1,975. 2686 Hirsch-st. 2d flat.

BUICK—'24, 7 PASSENGER SEDAN; AL equipped; must sell. 5008 N. Clark-st.

BUICK—6 CYL., 5 PASS. TOUR.; EX COND.; just overhauled; cheap. Bittersweet 2048.

BUICK—SEDAN, 7 PASS. $250. 30 W. Walton-pl. Superior 8526.

BUICK—1920; A1 CONDITION; RUNS AND looks like new. 1302 Van Buren-st.

BUICK—5 CORD TIRES. NEW TOP AND fender; acc. sickness, bar. $250. 5-pass. 2245 Buick—TOUR., 1921; 7 PASS. condition, $450. 1472 W. 71st-pl. EXCEL.

BUICK—SEDAN, 1924, 4 CYL., LIKE NEW; extras; real bargain. 4121 Broadway.

AUTOMOBILES—GASOLINE.

BUICK—LATE '23.

Model 23-35. This durable 5 passenger little car is equipped with 4 double thick bumpers, motometer, parking light, running board lantern, automatic windshield wiper, spotlight, spare with lock, nautilocks, and other extras; run 4,000 miles and original paint; in perfect condition; $685; terms or trade. Open evenings. 4038 N. Clark.

BUICK

$285

Late model 6 cyl., 5 passenger touring, in perfect condition; tires and motor perfect. Liberal terms. STUDEBAKER, SOUTH SIDE BRANCH, 6212 Cottage Grove-av.

BUICK BARGAINS

1923 6 cyl., 5 pass. tour $900
1922 6 cyl., 5 pass. tour 750
1921 6 cyl., 5 pass. tour 600

BROADWAY BUICK CO.,
5701 Broadway. Sunnyside 0690.

BUICK COUPE, 1923

1923 roomy 4 passenger Buick coupe like new and fully equipped with Bifiex bumpers and extra tire; cost $2,350; will sacrifice for $1,295; terms. Open evenings and Sundays. NORTH SIDE STUDEBAKER, 6101 Broadway.

Buick Sedan

1923 seven-passenger, in perfect mechanical condition; bargain. McFarlan Chicago Co. 2618 S. Michigan. Victory 0566.

Buick Roadster, 1922

1922 Buick roadster, thoroughly renewed mechanically, new paint job and lots of extras for only $450. Terms if desired. Open evenings and Sundays. NORTH SIDE STUDEBAKER, 6101 Broadway.

BUICK—1923 SPORT 4 PASS., 6 cyl., like new, run less than 5,000 miles; absolutely perfect; will guarantee; disc wheels, 5 Silvertown cords, red upholstery, khaki top, Bifiex bumpers, wind wings, heater. $2,000; must sell, $1,150; take $550 cash. Owner, 6430 Stony Island-av. Mid. 4811.

BUICK '23 SPORT TOUR.

Extras include bumpers, spotlight, running board light, step plates, etc.; will sacrifice the beautiful car for only $750. Phone Spaulding 4696.

CADILLAC 1919 TOUR.

In very good mechanical condition, newly painted a dark blue; has a good set of tires; a real bargain at $750, cash or terms.

LLOYD SHANESY CO.,
2823 Sheffield-av.
Open Evenings and Sundays. Lake View 8000.

Cadillac 59 V. 7 Pass. Sedan.

In very fine mechanical condition; upholstery and tires in very good condition; $1,600. Call Sunday afternoon.

LLOYD SHANESY CO.,
2823 Sheffield-av. Lake View 8000.

CADILLAC-TYPE 61, IMPERIAL LIMOUsine; thoroughly reconditioned, repainted and equipped, with 5 excellent tires, bumpers and Lovejoy shock absorbers; 2 spotlights and motometer; carries our regular 90-day new car warranty.

CADILLAC MOTOR CAR CO.,
Evanston Branch. 1810 Ridge-av.

CADILLAC 61-'23 TYPE SPORT SEDAN.

LIKE NEW—CHEAP—$2,575.
1143 DIVERSEY-BLVD.
WELLINGTON 7797.

CADILLAC SEDAN, '24.

MODEL V-63.

Fully equipped 7 pass., like new; will accept Cadillac coupe. Kenwood 4180. MR. JAMES, 839 E. 43D.

CADILLAC—TYPE 61Z.

5 pass. De Luxe coupe, rebuilt; good tires, repainted Buckingham gray burnt-off body, handle bars, Lovejoy shock absorbers, bumpers, fully equipped; best offer. Call Evanston 2277.

CADILLAC V 7 N SPORT PHAETON, PERfect mechanically; many extras; 5 new tires; biggest bargain in town at $750. This car will be sold today. Call at once. H. S. TISCH, 932 Argyle-st. Edg. 7129.

CADILLAC—59, 7 PASS. TOURING; BURN off paint, very attractive blue with black trim; absolutely reconditioned and priced to sell today. Phone Fairfax 4607.

CADILLAC TOURING.

57 Double PP, in A1 cond.; newly painted; fully equip.; barg. 1330 N. Clark. Div. 7065.

CADILLAC—61-T, '23 TOUR.

Used very little; fully equipped; owner will sacrifice. 2320 N. Keeler-blvd. Bel. 7051.

CADILLAC—V 7, 1921, LIKE NEW. $235; terms. 1461 W. 69th-st. Prospect 3558.

CADILLAC—53, 7 PASSENGER TOURING, tires and tires in good condition; $275. 7727 E. 76th-st. S. Shore 6585.

CADILLAC—57, 5 PASS. COUPE; A1 CONDItion; bar. at $650. 120 Illinois-st. Grace. 8095.

CADILLAC—PHAETON, FINE COND., EXpensive upholstery, all extras; cheap; $875; terms, trade. 6232 Cottage Grove-av.

CADILLAC—VICTORIA, MODEL 61, ORIGinal tires, just like new; terms. O'Rourke, 1332 S. Michigan. Wab. 4806.

CADILLAC—MODEL 59 TOURING, MECH. perfect; cheap for cash. 110 E. 58th-st. 1st apt. Phone Hyde Park 8485.

CADILLAC—7 PASS. TOUR.; REFIN. LIKE new; mech. perf.; $750. 1337 N. Clark.

CADILLAC—V 55 COUPE, 1921, IN ORIginal cond. $1,295. 4300 Lake Park. 2265.

CADILLAC—COUPE CAR CANNOT BE TOLD from new. 5059 Broadway.

CADILLAC—57 E, 7 PASS. TOUR., REFINISHED A1 cond.; bar. at $750. 5329 S. Ashland.

CADILLAC—COUPE 61-Z; DRIVEN 7,000 miles. 1135 E. 73d. Ph. Dorchester 6040

CADILLAC—7 PASS. SPORT TOUR.; LOOKS like new. Sunside 1535. 4868 Broadway.

CASE—TOURING JUST OVERHAULED. Perf. cond. Call Sunday. 1238 Morse-av. Rogers Park 2.

CHALMERS—TOUR.; LATE 1922; 7 PASS.; looks and runs like new; only $595. 4407 W. Madison-st.

CHANDLER—1923 DISPATCH, 4 PASS.; run only short time; spec. maroon finish; 5 cord tires; drum headlights, silver radiator. Barg. Agency, 3900 Grand-blvd.

BUICK—1920 TOURING; EXTRA EQUIPment, California top, cost $350. Car in very fine condition; good cord tires. $350 or trade for smaller car. 7011 Stony Island.

BUICKS.

1923 road., refinished, A-1 cond..... $750
1922 tour., refinished like new..... 650

BUICK—6 TOUR., 7 PASS.; MECH. PERF.; finish like new; tires hardly used; spare; mileage hardly badly; make offer, please. Calumet 2460.

BUICK—1924.

4 cyl. touring; perfect cond.; 4,500 miles; extra tire, bumpers, spotlight. Rav. 1330.

BUICK—LATE 1921, PERFECT RUNNING condition; leaving city, must sell at very reasonable; private party. H. H. 2727. 6702 Michigan-av. Normal 4020.

BUICK—6, 5 PASS. TOUR., 2 MONTHS old; run 1,500 mi. Reeb, 741 Jackson-blvd. Hay. 7822.

BUICK—TOURING, 1920, WITH REX TOP; 5 cord tires, heater, sun visor; in good cond. $290. 1624 N. Moody. Mans. 0263.

BUICK—TOUR., 6 CYL., LITTLE USED; fully equipped, 90 day guar.; only $895; terms trade. 6232 Cottage Grove. Open eves.

BUICK—6, '22, 5 PASS. TOUR. PERF.; 5 cords, battery, motometer, spotlight, lock, etc. $475. E. DEDICKE, 852 Barry-av.

BUICK—TOUR., 1923, 5 PASS.; LIKE NEW; $825, terms. Sunnyside 1532. 4808 Broadway.

BUICK—'22 SEDAN, 6 CYL., 5 PASS.; ORIG. fin.; good cord tires; numerous extras; demand cond.; $850. Terms. 4603 Sheridan-rd.

BUICK—DEMONSTRATORS [4], 1924, THIS is an exceptional opportunity. BUICK AUTO SALES, 7712 So. Halsted-st.

BUICK—'22 TOUR., PERF. MECH. COND.; new bat. tires; full equipped; good car; bargain, $595. No dealer. Atlantic 5178.

BUICK—MODEL 45, SPORT COUPE, DRIVen less than 6,000 miles. Every imaginable accessory. Cheap. L. V. 6901.

BUICK—1922 6 TOURING, CAREFULLY used-up. Tour. 7,000 miles—a real buy at $650. Phone Ravenswood 8819.

BUICK—LIGHT 6 TOUR.—5 PASS.; EVERYthing just like new; sacrifice for $275 to day. Henry Hansen, 5516 Glenwood-av.

BUICK—TOUR., LATE 1922, LOOKS AND runs like new, fully equipped. Must sell quick; make offer. Graceland 7039.

BUICK—22 TOURING, EXCELLENT MECH. condition, $360 down. Mid. 5300. 6138 Cottage Grove-av.

BUICK—ROADSTER, 1923, 1ST CLASS COND. di tion. Ask for Mr. Lumbard's car. Have Garage. 1121 E. 62d-st.

BUICK—SPORT MODEL, SEDAN; LIKE new; fully equipped; sacr. $1,275; terms. 4610 Wash. Aus. 0373.

BUICK—1922 6 TOUR., LOOKS AND RUNS like new; bargain; cash or terms. 5351 S. Ashland.

BUICK—SPECIAL BUILT SPEEDSTER, SIX tires, wire wheels, mech. perf. Cash terms. 4614 S. Ashland-blvd. Boulevard 8778.

BUICK—'20 TOUR., GD. RUB.; A1 COND.; $375; terms or trade. 1808 S. State. Hy. 2607.

BUICK 6—COUPE, LATE '21; GOOD COND.; sell $650 or exchange on Buick tour. 5474 Greenwood-av. Midway 5609.

BUICK—SEDAN, 6 CYL., NEW PAINT, WIRE wheels, new cord tires; mechanically A1; $450. See today. 2040 Lincoln-av. Graceland 6303.

BUICK 6—1923 4 PASS. COUPE; PERFECT COND.; would take Buick sedan. Winnetka 0756.

BUICK—6, COUPE, LIKE NEW; CORDS; many extras; good cond. $425. Rav. 5508.

BUICK—$150; TOUR., REX SEDAN; $200; cond. 1017 N. Keeler-av. Albany 2466.

BUICK—'24 48 4 PASS. COUPE; EXTRAS; best bargain. 4125 Broadway.

BUICK—FOUR, 1920; GOOD COND.; 5 GD tires; no dealer. 621 S. Kedvale-av.

BUICK—BRAND NEW 4 PASS. 6 CYL. MODEL, $1,975. 2686 Hirsch-st. 2d flat.

BUICK—'24, 7 PASSENGER SEDAN; AL equipped; must sell. 5008 N. Clark-st.

BUICK—6 CYL., 5 PASS. TOUR.; EX COND.; just overhauled; cheap. Bittersweet 2048.

BUICK—SEDAN, 7 PASS. $250. 30 W. Walton-pl. Superior 8526.

BUICK—1920; A1 CONDITION; RUNS AND looks like new. 1302 Van Buren-st.

BUICK—5 CORD TIRES. NEW TOP AND fender; acc. sickness, bar. $250. 5-pass. 2245 Buick—TOUR., 1921; 7 PASS. condition, $450. 1472 W. 71st-pl. EXCEL.

BUICK—SEDAN, 1924, 4 CYL., LIKE NEW; extras; real barg. 4121 Broadway.

AUTOMOBILES—GASOLINE.

COLUMBIA ROADSTER.

In perfect condition. ZEMAN MOTORS CO., Columbia Dealers, 2023 Michigan-av. Phone Calumet 1640.

COLE 8—TOUR., RUNS AND LOOKS LIKE new; 5 cord tires; must sell, $650; take small car as part payment. 2438 N. Albany, 1st flr.

COLE—USED ONLY 8,000 MILES. 7 PASSenger enclosed; great bargain, $1,550. Must go home to California. Midway 6598.

CUNNINGHAM DE LUXE SPORT—
6 pass., individual fenders, steps, 6 wire wheels, spares, mounted on each side of body; also Hoosier shock absorbers, rear trunk rack, bumper, spotlight, auto windshield cleaner, clock, etc.; will guarantee to be worth $7,000, sell for $500 cash, balance notes, or small car part payment. 2950 E. 72d-st. Pk. So. Shore 7203.

CUNNINGHAM—1922, 7 PASSENGER; EXcellent condition. Address S Q 314. Tribune.

DAVIS—SPORT. PRACT. BRAND NEW, only $795; terms. 6232 Cottage Grove.

DODGE

$385

Late model touring; looks and runs like new; bumpers, slip covers, and extra tire. See this bargain today. Liberal terms. STUDEBAKER, SOUTH SIDE BRANCH, 6212 Cottage Grove-av.

DODGE SEDAN

in excellent condition; nice family car; upholstery nice and clean; disc wheels, good investment; can give terms to responsible people; have it in public garage, 1937 E. 75th-st. Phone Mr. Hansen, Fairfax 4501.

DODGE TAXICAB.

Mechanically perfect, $400
cy. like new, run less than 5,000 miles; absolutely perfect; will guarantee; disc wheels, 5 Silvertown cords, red upholstery, khaki top, Bifiex bumpers, wind wings, heater. $2,000; must sell, $1,150; take $550 cash. Owner, 6430 Stony Island-av. Mid. 4811.

BUICK '23 SPORT TOUR.

Extras include bumpers, spotlight, running board light, step plates, etc.; will sacrifice the beautiful car for only $750. Phone Spaulding 4696.

CADILLAC 1919 TOUR.

In very good mechanical condition, newly painted a dark blue; has a good set of tires; a real bargain at $750, cash or terms.

LLOYD SHANESY CO.,
2823 Sheffield-av.
Open Evenings and Sundays. Lake View 8000.

Cadillac 59 V. 7 Pass. Sedan.

In very fine mechanical condition; upholstery and tires in very good condition; $1,600. Call Sunday afternoon.

LLOYD SHANESY CO.,
2823 Sheffield-av. Lake View 8000.

CADILLAC-TYPE 61, IMPERIAL LIMOUsine; thoroughly reconditioned, repainted and equipped, with 5 excellent tires, bumpers and Lovejoy shock absorbers; 2 spotlights and motometer; carries our regular 90-day new car warranty.

CADILLAC MOTOR CAR CO.,
Evanston Branch. 1810 Ridge-av.

CADILLAC 61-'23 TYPE SPORT SEDAN.

LIKE NEW—CHEAP—$2,575.
1143 DIVERSEY-BLVD.
WELLINGTON 7797.

CADILLAC SEDAN, '24.

MODEL V-63.

Fully equipped 7 pass., like new; will accept Cadillac coupe. Kenwood 4180. MR. JAMES, 839 E. 43D.

CADILLAC—TYPE 61Z.

5 pass. De Luxe coupe, rebuilt; good tires, repainted Buckingham gray burnt-off body, handle bars, Lovejoy shock absorbers, bumpers, fully equipped; best offer. Call Evanston 2277.

CADILLAC V N N SPORT PHAETON, PERfect mechanically; many extras; 5 new tires; biggest bargain in town at $750. This car will be sold today. Call at once. H. S. TISCH, 932 Argyle-st. Edg. 7129.

CADILLAC—59, 7 PASS. TOURING; BURN off paint, very attractive blue with black trim; absolutely reconditioned and priced to sell today. Phone Fairfax 4607.

CADILLAC TOURING.

57 Double PP, in A1 cond.; newly painted; fully equip.; barg. 1330 N. Clark. Div. 7065.

CADILLAC—61-T, '23 TOUR.

Used very little; fully equipped; owner will sacrifice. 2320 N. Keeler-blvd. Bel. 7051.

CADILLAC—V 7, 1921, LIKE NEW. $235; terms. 1461 W. 69th-st. Prospect 3558.

CADILLAC—53, 7 PASSENGER TOURING, tires and tires in good condition; $275. 7727 E. 76th-st. S. Shore 6585.

CADILLAC—57, 5 PASS. COUPE; A1 CONDItion; bar. at $650. 120 Illinois-st. Grace. 8095.

CADILLAC—PHAETON, FINE COND., EXpensive upholstery, all extras; cheap; $875; terms, trade. 6232 Cottage Grove-av.

CADILLAC—VICTORIA, MODEL 61, ORIGinal tires, just like new; terms. O'Rourke, 1332 S. Michigan. Wab. 4806.

CADILLAC—MODEL 59 TOURING, MECH. perfect; cheap for cash. 110 E. 58th-st. 1st apt. Phone Hyde Park 8485.

CADILLAC—7 PASS. TOUR.; REFIN. LIKE new; mech. perf.; $750. 1337 N. Clark.

CADILLAC—V 55 COUPE, 1921, IN ORIginal cond. $1,295. 4300 Lake Park. 2265.

CADILLAC—COUPE CAR CANNOT BE TOLD from new. 5059 Broadway.

CADILLAC—57 E, 7 PASS. TOUR., REFINISHED A1 cond.; bar. at $750. 5329 S. Ashland.

CADILLAC—COUPE 61-Z; DRIVEN 7,000 miles. 1135 E. 73d. Ph. Dorchester 6040

CADILLAC—7 PASS. SPORT TOUR.; LOOKS like new. Sunside 1535. 4868 Broadway.

CASE—TOURING JUST OVERHAULED. Perf. cond. Call Sunday. 1238 Morse-av. Rogers Park 2.

CHALMERS—TOUR.; LATE 1922; 7 PASS.; looks and runs like new; only $595. 4407 W. Madison-st.

CHANDLER—1923 DISPATCH, 4 PASS.; run only short time; spec. maroon finish; 5 cord tires; drum headlights, silver radiator. Barg. Agency, 3900 Grand-blvd.

BUICK—1920 TOURING; EXTRA EQUIPment, California top, cost $350. Car in very fine condition; good cord tires. $350 or trade for smaller car. 7011 Stony Island.

BUICKS.

1923 road., refinished, A-1 cond..... $750
1922 tour., refinished like new..... 650

BUICK—6 TOUR., 7 PASS.; MECH. PERF.; finish like new; tires hardly used; spare; mileage hardly badly; make offer, please. Calumet 2460.

BUICK—1924.

4 cyl. touring; perfect cond.; 4,500 miles; extra tire, bumpers, spotlight. Rav. 1330.

BUICK—LATE 1921, PERFECT RUNNING condition; leaving city, must sell at very reasonable; private party. H. H. 2727. 6702 Michigan-av. Normal 4020.

BUICK—6, 5 PASS. TOUR., 2 MONTHS old; run 1,500 mi. Reeb, 741 Jackson-blvd. Hay. 7822.

BUICK—TOURING, 1920, WITH REX TOP; 5 cord tires, heater, sun visor; in good cond. $290. 1624 N. Moody. Mans. 0263.

BUICK—TOUR., 6 CYL., LITTLE USED; fully equipped, 90 day guar.; only $895; terms trade. 6232 Cottage Grove. Open eves.

BUICK—6, '22, 5 PASS. TOUR. PERF.; 5 cords, battery, motometer, spotlight, lock, etc. $475. E. DEDICKE, 852 Barry-av.

BUICK—TOUR., 1923, 5 PASS.; LIKE NEW; $825, terms. Sunnyside 1532. 4808 Broadway.

BUICK—'22 SEDAN, 6 CYL., 5 PASS.; ORIG. fin.; good cord tires; numerous extras; demand cond.; $850. Terms. 4603 Sheridan-rd.

BUICK—DEMONSTRATORS [4], 1924, THIS is an exceptional opportunity. BUICK AUTO SALES, 7712 So. Halsted-st.

BUICK—'22 TOUR., PERF. MECH. COND.; new bat. tires; full equipped; good car; bargain, $595. No dealer. Atlantic 5178.

BUICK—MODEL 45, SPORT COUPE, DRIVen less than 6,000 miles. Every imaginable accessory. Cheap. L. V. 6901.

BUICK—1922 6 TOURING, CAREFULLY used-up. Tour. 7,000 miles—a real buy at $650. Phone Ravenswood 8819.

BUICK—LIGHT 6 TOUR.—5 PASS.; EVERYthing just like new; sacrifice for $275 today. Henry Hansen, 5516 Glenwood-av.

BUICK—TOUR., LATE 1922, LOOKS AND runs like new, fully equipped. Must sell quick; make offer. Graceland 7039.

BUICK—22 TOURING, EXCELLENT MECH. condition, $360 down. Mid. 5300. 6138 Cottage Grove-av.

BUICK—ROADSTER, 1923, 1ST CLASS COND. di tion. Ask for Mr. Lumbard's car. Have Garage. 1121 E. 62d-st.

BUICK—SPORT MODEL, SEDAN; LIKE new; fully equipped; sacr. $1,275; terms. 4610 Wash. Aus. 0373.

BUICK—1922 6 TOUR., LOOKS AND RUNS like new; bargain; cash or terms. 5351 S. Ashland.

BUICK—SPECIAL BUILT SPEEDSTER, SIX tires, wire wheels, mech. perf. Cash terms. 4614 S. Ashland-blvd. Boulevard 8778.

BUICK—'20 TOUR., GD. RUB.; A1 COND.; $375; terms or trade. 1808 S. State. Hy. 2607.

BUICK 6—COUPE, LATE '21; GOOD COND.; sell $650 or exchange on Buick tour. 5474 Greenwood-av. Midway 5609.

BUICK—SEDAN, 6 CYL., NEW PAINT, WIRE wheels, new cord tires; mechanically A1; $450. See today. 2040 Lincoln-av. Graceland 6303.

BUICK 6—1923 4 PASS. COUPE; PERFECT COND.; would take Buick sedan. Winnetka 0756.

BUICK—6, COUPE, LIKE NEW; CORDS; many extras; good cond. $425. Rav. 5508.

BUICK—$150; TOUR., REX SEDAN; $200; cond. 1017 N. Keeler-av. Albany 2466.

BUICK—'24 48 4 PASS. COUPE; EXTRAS; best bargain. 4125 Broadway.

BUICK—FOUR, 1920; GOOD COND.; 5 GD tires; no dealer. 621 S. Kedvale-av.

BUICK—BRAND NEW 4 PASS. 6 CYL. MODEL, $1,975. 2686 Hirsch-st. 2d flat.

BUICK—'24, 7 PASSENGER SEDAN; AL equipped; must sell. 5008 N. Clark-st.

BUICK—6 CYL., 5 PASS. TOUR.; EX COND.; just overhauled; cheap. Bittersweet 2048.

BUICK—SEDAN, 7 PASS. $250. 30 W. Walton-pl. Superior 8526.

BUICK—1920; A1 CONDITION; RUNS AND looks like new. 1302 Van Buren-st.

BUICK—5 CORD TIRES. NEW TOP AND fender; acc. sickness, bar. $250. 5-pass. 2245 Buick—TOUR., 1921; 7 PASS. condition, $450. 1472 W. 71st-pl. EXCEL.

BUICK—SEDAN, 1924, 4 CYL., LIKE NEW; extras; real barg. 4121 Broadway.

CHEVROLET SEDAN

$335

Late model 4 door sedan with original coat of paint; tire and motor perfect. See this bargain today. Liberal terms. STUDEBAKER, SOUTH SIDE BRANCH, 6212 Cottage Grove-av.

CHEVROLET—1924

ALL MODELS ON DISPLAY.
IMMEDIATE DELIVERY.
CALL SPAULDING 0450 FOR DEMONSTRATION AT YOUR HOME IF DESIRED.

MILWAUKEE AV. MOTORS,
2504 MILWAUKEE-AV.

CHEVROLET SEDAN.

1924 model; 2 bumpers, 6 tires, stop light, spotlight, motometer and lots of other extras; driven only 900 miles; will sacrifice. 3816 Lawrence-av. Juniper 8190.

CHEVROLET—4 SEDAN; USED ONLY one season; original finish and upholstery as soiled; 5 cord tires, bumper, etc.; must sell, $290; take $125 cash. 7005 Stony Island-av. Hyde Park 1467.

CHEVROLET COUPE, 1923.

Original finish; upholstery perfect; mechanical, like new; wheel lock, etc.; cash $450. 4619 W. Madison-st. Austin 3068.

CHEVROLET—1924 SEDAN, AND ALL AC cessories; must sacrifice at once; a new car for half price. Call Sunday, 5113 N. Sacramento-av. Lake View 2307.

CHEVROLET—TOUR., EARLY 1923; GOOD mechanical condition; good tires. Bargain. BROWNE MOTOR SALES CO., 5442 W. Chicago-av. Mansfield 0707.

CHEVROLET SEDAN, '21.

Guaranteed; fully equipped; bargain $195. Open evenings and Sunday. 4255 Milwaukee.

CHEVROLET TOURING, $75.

'20; good buy for quick sale. HEDRICK. 6356 Langley-av.

CHEVROLET—FOR SALE—SEDAN, LATE 1923; tour, 1924; both excel cond; will sell cheap. CENTRAL MERCHANDISE CO. 1812 S. Market-st. Franklin 1945.

CHEVROLET—TOUR., '23; LOTS OF EXtras; runs like new and in good shape. Call at 1425 N. Fairfield Apt. 12.

CHEVROLET—TOURING, 1922; 1ST CLASS condition; looks like new; priv. party. $155. 1761 N. Cicero-av.

CHEVROLET—TOURING, 1923; $250; RUNS and looks like new; quick sale; priv. Ph. Crawford 1329.

CHEVROLET—TOURING 1922 A1; BEST offer over $150 if leaving for California. HAMMACHER, 1305 Washington-blvd.

CHEVROLET—TOUR., '24; FULLY EQUIP.; like new car guar.; $365, terms, trade. Open evenings & Sundays. 6232 Cottage Grove.

CHEVROLET—SEDAN, 1923, CORD TIRES, many extras; act quick; bargain, cash or easy terms. Phone Austin 7500.

CHEVROLET—SEDANETTE, 5 PASS. 1923; used; barg. $775. 7615 S. Halsted-st.

ESSEX—COUPE, 1923; LIKE NEW; FULL equip. Tma. $675. 3219 W. North-av.

ESSEX — ROADSTER; LIKE NEW; BIG bargain; $350 for cash. 4614 S. Ashland.

ESSEX—COACH, 1924; 6 CYL.; RUN ONLY 166 miles. $935. 4121 Broadway.

ESSEX—CABRIOLET, 1924; FULLY EQUIPped; all accs. Call Sheldrake 4301. Sun.

FIAT

2 pass. baby sport, good condition, priv. party. $125 cash. 6338 Dorchester-av.

AUTOMOBILES—GASOLINE.

FIAT.

The Car of International Reputation. The 16-15 h. p. Fiat arouses the admiration of the world for its well balanced, silent four cylinder engine, built up in one unit, with multiple disc clutch and four speed reversegear box, and in one piece torque tube and axle casing, produced a particularly fine combination. All types available. Don't forget we have the best equipped auto machine shop in the city for duplicating any part or parts. For complete overhauling our prices are right. Located in same place for past 23 yrs. ENTERPRISE AUTOMOBILE REPAIR CO., 4042 Michigan-av.

FORDS FORDS

Reconditioned cars at prices that would amaze you. All are sold with our 60 day written guarantee. This is your protection. Latest models on very easy terms. Our prices are the lowest and our cars of the best. We are CHICAGO'S OLDEST, LARGEST, and most RELIABLE used Ford dealer.

Chicago Ford Exchange,

1444 Michigan-av. Calumet 0088-2200.
OPEN SUNDAY AND EVENINGS.

RENT A CAR—DRIVE IT YOURSELF. Ford and standard car shift cars. Open and closed models. Pay by the mile. 1626 Michigan-av. Calumet 2200.

FORDS—GIVEN AWAY—200

BEST CARS IN THE CITY.

25 sedans, '23s, '22s $265
30 coupes, 1922-'23 195
40 tour., rdstrs., 1923-'24, start., dem.. 215
20 tour. and rdstrs., 1922, start., dem.. 125
20 tour. and rdstrs., 1920-'21 55
40 chassis, 1920 model 45
50 light deliveries, near Racine-av. 60

See our cars and prices. Small payment down, balance 10 mos. or trade. All cars guaranteed and O. K'd. 7754 Milwaukee-av. Open evenings and Sundays.

FORDS ON 60 DAY TRIAL.

2 salesrooms. Open evenings and Sunday.
10 4 door sedans with extras $495
20 sedans, '23s, '22s 245
20 coupes, '23s, '22s 245
30 tourings, '23s, '22s 145
20 roadsters, '23s, '22s 115
Ton trucks and chassis 90
Terms or trade; 60 days guarantee.
3808 Ogden-av. 3815 W. 26th-st.

FORD—LATE 1923 TOUR., MOTOR NO. 8,200,000, run only a few months, better than a new car. Has Lovejoy shock absorbers, speedo., brand new Ajax cord tires, other extras. Discount cost $200. Take part cash. DUFFY'S FILLING STATION, 71st and State-sts.

FORD—SEDAN 4 DOOR.

This car has been run only 4,000 miles and is guaranteed perfect; has nonpilot, windshield wiper, heater, step plates, etc.; only $585; terms or trade. 4623 N. Clark. Open evenings.

FORD SEDAN—1923. MOTOR NO. 6,700,000; delivered more than 6,000 miles; other extras; cash down; real bargain. 6749 Perry-av. 1st. Went. 4748.

FORD TOUR.—LATE MODEL; $145. STARTer, demountable rims, tires; only $195. 2300 N. Madison-st. Wellington 7797.

FORD—TOURING, 1923 STYLE, $310; starter, rims, cord tires; 60 day written guar.; 1-3 down. Act quick. 2751 Madison.

FORD—TOUR., LATE '23, MOTOR NO. NR. 8 million; run only 3 months; will sell at a bargain; terms. Call Normal 7575.

FORD—'23 SEDAN, LIKE BRAND NEW; starter; bar. $375; $125 cash, bal. in notes. 7005 Stony Island-av. H. P. 1467.

FORD—COUPE, '23; LOW MILEAGE AND plenty extras. South Shore 0614.

FORD—FOR SALE—1924 COUPE; 1,000 MI. Ph. Mansfield 3422 after 2 p. m.

FORD—COUPE, 1922; STARTER, TYPE; $150. Phone WISE, South Shore 3512.

FORD—TOUR., '23; STARTER, EXTRAS; like new; $245. Ravenswood 5989.

FORD—COUPE, MECH. PERF.; AI TIRES and spare; must sell quick. Ardmore 1088.

FORD—SPEEDSTER; RAJO OVERHEAD; $100. 715 Kenesaw-ter.

FORD—SEDAN, 1923, EXCELLENT CONDIti on; must sell; owner purchased; all running condition; sell new tires; must sacrifice for quick sale. 831 N. Crawford-av. Spaulding 1900.

FORD—1918 TOURING, CHEVROLET MOTOR; best offer. 1415 Byron-st.

FORD—TOURING, 1921; A VERY GOOD car; $250; small payment down, balance in 8 months. 7011 Stony Island-av. Hyde Park 6405.

FORD—SIX, GOOD CONDITION BARGAIN for cash. 3210 N. Marshfield. Albany 3683.

ESSEX—COACH, '23, DRIVEN ONLY A FEW thousand miles; looks like a new car. The price is very low. AUSTIN MOTOR, EX Studebaker Dealers, 5200 Washington-blvd. Open eves. and Sunday. Terms if desired.

ESSEX—TOUR., 1923, IN FINE CONDItion; must sell at once; leaving city; small private owner; terms if desired. M. A. MAR VILLA, 8155 Dorchester-av. Saginaw 0044. Call any time.

ESSEX—

AUTOMOBILES—GASOLINE.

STEPHENS COACH, 1924.

Driven 1,100 miles; fully equipped; give standard new car guarantee; $1,050. cash or terms. Open evenings till 10. 2810 W. Madison.

Stevens-Duryea

4-PASS. TOUR.; DRIVEN ONLY 11,000 MI.; BY OWNER; EQUIPMENT COMP.; 6 CORD TIRES, ETC.; COACH AND MECH. COND. PERFECT; $4,000; NO TRADE. CALL KEN. 8918, SUN. 9-4.

Studebaker Roadster 1923

1923 Studebaker Special Six roadster, in very clean condition and equipped with 5 disc wheels, 5 cord tires and bumper; a smart, sturdy car; cost $1,600; for only $850. Liberal terms. Open evenings and Sundays. NORTH SIDE STUDEBAKER, 6101 Broadway.

Studebaker Spec. 6 Sedan, $635

Late model Studebaker Special 6 sedan, fully equipped, renewed and refinished. This car runs and looks good. Will demonstrate. Terms. Open evenings and Sundays. NORTH SIDE STUDEBAKER, 6101 Broadway.

STUDEBAKER $545

Late model Light 6 touring, with glass inclosure, 5 disc wheels, bumpers, and extra tire. Biggest bargain in Chicago. Liberal terms. STUDEBAKER, SOUTH SIDE BRANCH, 6212 Cottage Grove.

STUDEBAKER—BIG 6 BROUGHAM, EQUIPPED with special nickel drum type headlamps and side lights, all covers, front and rear Bijfex bumpers, extra tire, motometer, nickel radiator and snubbers; cost $2,950 and cannot be sold from new. Will sacrifice for $1,950. Phone Wilmette 384.

Studebaker Big 6 Tour., '22.

Has very low mileage; can't be told from day it left factory; fully equipped; give standard new car guarantee; $600 cash or terms. Open evenings till 10. 2810 W. Mad.

STUDEBAKER—LIGHT 6 BUSINESS MAN'S coupe; has front and rear bumpers, good cord tires, and just overhauled; original paint in good condition; genuine bargain, $485; terms or trade. Open evenings. 5107 No. Clark.

STUDEBAKER—BROUGHAM, 1923; 5 GOOD tires; just repainted; disc wheels and completely equipped; car in A1 mechanical condition; only driven 8,000 miles; a real car at a bargain price. 5442 W. Chicago-av. Wandell 0707.

STUDEBAKER—6 CYL. TOUR., A1 COND., winter sides, 2 car heaters, 2 bumpers, spare tire, motometer, automatic window wiper; can be purchased to use as trade in on new car and save you $100. SELZERMAN, 5547 Magnolia-av. Ravenswood 775.

STUDEBAKER.

$1,200; 7 pass. big 6, like new, run 1,500 miles; must sell for owner, bargain for some one wanting large new car. Phone MR. HANSEN, Fairfax 6100.

Studebaker Big 6 Sedan.

Driven very little; fully equipped; looks and runs like new; $975; terms. 3033 W. Grand-av.

STUDEBAKER — LIGHT 6 TOUR. A 1922 job; looks like new, runs like new; fine mech. guar.; 30 days' service; fully equip.; 5 good cord tires. Standard Motor Car Co., 2301 W. North-av.

STUDEBAKER—LIGHT 6, TOUR., '23; USED very little and in excellent condition; many extras; original cost $1,050; sacrifice. AUSTIN MOTOR CO., Studebaker Dealers, 5200 Washington-blvd. Open evenings and Sunday. Studebaker dealers.

STUDEBAKER—LIGHT SIX SEDAN; 2 bumpers, stoplight, spotlight, motometer, upholstery like new, mech. perfect. Phone Ivow., Evanston 6194.

STUDEBAKER—1923 LIGHT SIX ROADster; perfect condition; 5 disc wheels, spare tire; 5 fine balloon tires. Bargain. 5525 Kimbark-av. Midway 8883.

STUDEBAKER—1923 L. 6 TOUR.; CAL. TOP; cannot be told from new; looks like new and up. NORTHWEST AUTO SALES CO., Studebaker Dealers, 2659 Milwaukee-av.

STUDE.—'23, LT. 6; 5 PASS. TOUR., LIKE new; 6,000 mi.; 5 disc whls., 5 cord tires, bump., 2 locks, eth. ext.; $600; cons. time pay. 2157 Jacks.-blvd., 3d. West 3213.

STUDEBAKER—SIX, BROUGHAM; FOR closure, fully equipped, perfect condition, $395 cash. Belmont 8478. 1725 N. Monticello-av.

Studebaker Rdstr. 1922.

Special 6. Rebuilt; excellent tires. Beautiful car; terms. 3415 W. Madison.

STUDE.—'22, LIGHT 6 TOUR., LIKE NEW; 2 inclosures, glass and curtain; 2 bumpers, 5 cord tires, spare; must sell; $645, account of sickness. 3709 Armitage.

STUDEBAKER—SEDAN, '24, NEW, RUN 140 mi. MR. HILL, Wen. 2286.

STUDEBAKER—FOR SALE—OR TRADE for Ford tour.; blt. 6, 7 pass. 2628 N. Avers-ave. Albany 2967.

STUDEBAKER FOR SALE—'22 LIGHT SIX coupe. A1 cond., good tires. $650 cash. Phone Rogers Pk. 2310; 7441 N. Clark-st.

STUDEBAKER—LIGHT SIX, TOURING; 1924; like new; call Sunday before 2, or Monday evening. 817 E. 42d-st.

STUDEBAKER—SPECIAL 6, TOUR., 1923, car is new and very well equipped. Must sell at once. Edgewater 2343.

STUDEBAKER—CCUPE, '22, DISC WHEELS, runs perfect, looks like new; must sell; arrange terms. 220 S. Homan-av.

STUDEBAKER—SEDAN; $800 FOR QUICK sale; $125 extra; runs, looks new; leaving town. Owner, 3541 Congress. Nevada 0160.

STUDEBAKER—SEDAN $100 CASH. APply 5152 Fulton-st. Austin 6247.

STUDEBAKER—SPECIAL SIX COUPE $800; like new. STANG, Ph. Graceland 0335.

STUDEBAKER—SPECIAL 6 TOUR., '22; price $650, 4940 N. Trimo-av.

STUDEBAKER, 6 TOUR., LIKE NEW; AN exceptional buy. $725. 3219 W. North-av.

STUDEBAKER—TOUR., '22; PERFECT CONdit.; new tires; bargain; terms. Fair, $455.; STUDEBAKER—1924 LIGHT SIX SEDAN; bargain; terms. 4614 S. Ashland. Blvd. 8776.

STUDEBAKER — SPEC. 6, 1923; DRIVEN 7,800 mi.; $875; bar. 6811 S. Halsted.

STUDEBAKER—SEDAN, '23; LIKE new; bargain, $975. 6811 S. Halsted.

STUDEBAKER—LIGHT TOUR., $300; CONdition, looks good, private; bargain. C. Rich, 3220 W. Bmld. 3462.

Stutz Bearcat Roadster $25 DOWN $9 A WEEK

Including fire and theft insurance. No interest or other charges.

This is a genuine Stutz Speedster finished in Stutz Racing Yellow and is in wonderful condition mechanically and otherwise; has trunk, large gasoline tank, new seat covers. Reinlcded. A road-worthy car.

STUTZ CHICAGO CO.,

EXCHANGE CAR DEPT.

1843-1903 S. Michican-blvd. Calumet 3437. OPEN SUNDAYS AND EVENINGS.

STUTZ—1920 TOUR.—$850; 1ST CLASS shape; good paint, 5 good tires; wire wheels. Wm. Martin, 3243 Canal-st. Blvd. 3850.

STUTZ —BEARCAT ROADSTER; 4 CYL.; Duv. 6 wire wheels; cord tires; mech. perf.; like new; $290. Owner, Fairfax 0461. 5519 Harper-av.

STUTZ—LATE MODEL, REFINISHED AND in perfect mechanical condition; price $1,150; terms. 6046 Cottage Grove-av.

STUTZ—4 PASS. COUPE; PRACT. NEW; fully equipped; cond. guar.; sac. today. Terms. 6232 Cottage Grove-av. Open eve.

STUTZ—SPORT; MUST SACRIFICE LATE '21 model. Phone Rockwell 3845.

STUTZ—BEARCAT; FINE SHAPE; $550. terms. O'Rourke, 1235 S. Mich. Cal. 1606.

STUTZ—TOURING, $545; CAN BE SEEN between 2 and 4 Sunday. 3942 Argyle.

VELIE—COUPE, 4 PASS.; GOOD MECHANical condition; very reas. H. P. 0766.

WESTCOTT — TOURING, 7 PASS., 1921; very good; $575, terms. Sunnyside 1532, 4868 Broadway.

WHITE — 7 PASS. TOURING; A-1 CONDItion; very reas. 3335 S. Union-av.

Wills-St. Claire Roadster.

1922; entirely rebuilt; Rolls-Royce blue, burnt-off job, remickeled; ½ good tires, fully equipped with accessories; bargain. Call Evanston 2277.

Willys-Knight Tour., '23.

Fully equipped; new car guarantee; special price $950. Open evenings and Sunday; terms or trade. 2810 W. Milwaukee-av.

WILLYS-KNIGHT—SEDAN; LIKE NEW; excellent condition, newly painted. AUSTIN MOTOR CO., Studebaker Dealers, 5200 Washington-blvd. Open evenings and Sunday; terms if desired.

WILLYS-KNIGHT—COUPE-SEDAN, DRIVEN only 1,000 miles; fully eq.; new car guar.; bar.; terms or trade. 3034 Lawrence-av. Keystone 2727.

WILLS SAINTE CLAIRE—NEW FIVE PASS. sedan; brougham at 20% off cost. D. G. HAYWARD, 427 S. Prospect-av. Grand Park Mich.

WILLS SAINTE CLAIRE—BRAND NEW 1924 Gray Goose Special, at 20% off cost. D. G. HAYWARD, 427 S. Prospect-av., Grand Rapids, Mich.

WILLYS-KNIGHT—COUPE-SEDAN, DRIVEN 2,500 mi.; just broken in properly; has $250 of extra equipment; new car guarantee. Terms or trade. 7440 Stony Island-av.

WILLYS-KNIGHT—1916 COUPE; PRIvate use; excel. cond.; nearly city; $250 takes car. Phone evenings, Fairfax 6100, Suite 901.

WILLYS-KNIGHT—COUPE SEDAN—1923 refinished like new; run 9,500 miles, perf. cond.; lots of extras; 5 good tires; will sac. 6334 So. 59th-ct.

WILLYS-KNIGHT—SEDAN, '22; DISC WHLS. Appearance and mechanical condition exceptional; $975. Terms. 3219 W. North-av.

WILLYS-KNIGHT—COUPE; '23-4, IN GOOD condition; lots of extras; $450. Stewart 2625.

WILLYS-KNIGHT—DE LUXE SEDAN; NEVer driven by bar.; terms or trade. 1801 Humboldt-blvd.

WILLYS-KNIGHT, COUPE—1922 MODEL; fine shape. O'ROURKE, 1332 S. Michican. Calumet 1606.

WILLYS KNIGHT — TOUR., 1923; 7 PASS. 6875. 4121 Broadway.

WILLS-ST. CLAIRE—'22 SEDAN, REFIN ished new tires, wire wheels. 4121 Broadway.

WILLYS-KNIGHT—SEDAN, LIKE NEW. Austin 6172. 600 W. Madison.

AUTOMOBILES—GASOLINE.

Willys-Knight Tour. $25 DOWN $7 A WEEK

Including fire and theft insurance. No interest or other charges.

This beautiful, sweet running, silent Willys-Knight touring car presents the appearance of new. Good tires, etc.

STUTZ CHICAGO CO.,

EXCHANGE CAR DEPT.

1843-1903 S. Michican-blvd. Calumet 3437. OPEN SUNDAYS AND EVENINGS.

WILLYS-KNIGHT.

All models on display; immediate delivery; liberal allowance on used cars; terms to suit you. Open evenings until 10. Phone Van Buren 3200.

GAYNOR & McCORMICK,

2810 W. MADISON.

WILLYS-KNIGHT COUPE-SEDAN.

Early 1924 model; only driven by myself on boulevards; equipped with 5 disc wheels, tire cover, spare, wheel lock, 2 bumpers, mirror, automatic wiper, stoplates, motometer and heater; paid $1,988. Will sacrifice for $1,100 cash. Phone Sheldrake 3809.

WILLS-STE. CLAIRE

8 cylinder touring, 1922, $1,000; bargain for quick sale. Sheldrake 0890.

Winton Sedan

1922, 7 passenger; perfect mechanically; at a sacrifice. McFarlan Chicago Co., 2618 S. Michigan. Victory 0566.

WINTON—FOR SALE OR TRADE—TOURing, newly painted, 5 new tires, new battery, bumpers, wings, spotlight, etc.; perfect condition. Sheldrake 7623.

WINTON SIX—7 PASS. TOURING; CHEAP or trade. Also 1921 Chevrolet engine. Kildare 4950. 5838 Dakin-st.

WINTON—SIX, 7 PASS. TOUR.; A1 COND.; 6 tires; car will last for lifetime. Rogers Park 3348, owner.

WINTON—6, PASSENGER, 1922; BIGgest bargain in Chicago. Must sacrifice Edgewater 9061.

WINTON—TOUR., A1 MECH., TIRES GOOD, $265. 4540 N. Crawford, 2d. rear. Pal. 3516.

WINTON 6—COUPE, '23, 5,000 MI.; GOOD as new; $2,000. 3341 S. Western-blvd.

WINTON—6, ROADSTER, 1919; $400. TEL. Evanston 775.

WINTON—TOUR. 1ST CLASS CONDITION. Dirt cheap. Kenwood 9325. 830 E. 44th.

AUTOMOBILES—ELECTRIC.

DETROIT ELECTRIC

We have one of our latest model double drive Detroit Electrics, which we have completely renewed mechanically; equipped with brand new tires and batteries, upholstered in imported brown cloth, which is like new. This car is just ready to go into the paint shop. Come in and select your own color scheme and we will have the car ready for delivery in 3 weeks. Guaranteed the same as new in operation and appearance.

Detroit Electric Car Co.,

2416 Michigan-av. Phone Calumet 4780.

WILL SELL MY RAUCH & LANG ELECTRIC to responsible party on time or will trade for diamonds or property; has all been gone over and like new; cost $4,500. 1037 Cottage Grove-av. Ask for Mr. Neumeister

FASHION AUTOMOBILE UNION, 740 S. 51st-st. Oakland 1316.

MOTOR TRUCKS.

STEWART

SERVICE 1 ton, open express. New body and cab. Chassis less than 1 year old. Don't fail to see it.

ACASON 2 ton, steel dump body. Completely rebuilt and like new throughout.

REO SPEED WAGON, canopy top express. Perfect mechanical condition.

INTERNATIONAL, 1 ton panel.

DODGE PANEL, 1923; perf. condition.

STEWART 1 ton panel or express. Completely rebuilt and guaranteed.

STEWART 1¼ ton Demonstrator.

MASTER 1¼ ton, good condition.

TERMS TO SUIT.

Stewart Mtr. Truck Co.,

FACTORY BRANCH,

3028 S. Wabash-av. Cal. 3050

MACK

7½ ton Dump—1922. In perfect mechanical condition; tires like new; priced right for quick sale. TERMS WITH NO FINANCE CHARGES.

FEDERAL FACTORY BRANCH

2929 S. Wabash-av.

Victory 7500.

FEDERAL BARGAINS

SPECIAL.

1 ¾ TON DODGE SCREEN	$395
1 3½ TON FEDERAL DUMP	495
1 1923 FORD CHAS. AND CAB	195
1 1923 FORD STAKE	165
1 1 TON FORD STAKE	125

1 2½ TON FEDERAL STAKE.
1 3½ TON FEDERAL STAKE.
1 1 TON FEDERAL AIR TIRES.

20 OTHERS.

CASH. TRADE. TERMS.
NO FINANCE CHARGES
C. R. MASON, MGR. USED CAR DEPT.

Direct Factory Branch

2929 S. WABASH-AV. VIC. 7500.

DEPENDABLE, HIGH GRADE USED trucks; large assortment; choice of bodies. Priced low for quick action.

PIERCE-ARROWS

Long wheel base Packards, G. M. C.'s, and other makes. To save money see us first.

General Motors Truck Co.,

23D AND PRAIRIE. TERMS. CAL. 5448.

MACK

2½ ton equipped with 25 pass. bus body. Excellent mechanical condition. Priced attractively low. Don't fail to see it.

LIBERAL TERMS.

Mack Used Truck Dept.,

1810 MICHIGAN-AV. CAL. 5412.

RECONDITIONED TRUCKS.

PIERCE-ARROWS, WHITES DIAMOND T'S, GARFORDS AND FEDERALS.
ALL SIZES AND TYPES OF BODIES.

Liberal Terms.

ZLISER & ROSE, 2002 S. WABASH-AV. OPEN SUNDAY.

1923 GARFORD

1½ ton with new stake body and cab; truck run very little. This is today's bargain; barg. EASY TERMS. NO FINANCE CHARGES.

Federal Factory Branch,

2929 S. Wabash-av. Victory 3500.

Bargains in Used Trucks

International Harvester Co.

OF AMERICA.

Sta. No. 2, 3000 Dorsey	Div. 4675.
Sta. No. 3, 2919 S. Western	Canal 2373.

REO SPEEDWAGON.

Late model, canopy top; excellent condition throughout. At our special price of $500 it will move quick.

CLARK F. BRANSTETTER, INC.,

2356 S. Wabash-av. Victory 8383.

PIERCE ARROW—5 TON STAKE TRUCK; Mack 3½ ton stake; excellent running condition; good reason for selling. W. A. Havemeyer & Co., phone Central 7687. See trucks at foot of E. So. Water-st. Illinois Central yards.

FORD TRUCKS.

Used all types, for any line of business; bargain; terms. LAWDER BROS. Authorized Ford Dealers, 69th, near Stadium.

NEW 2 TON TRUCKS.

At half manufacturing cost. Open evenings. Armitage 1269. 2293 Milwaukee-av.

FORD—1 TON TRUCK, LATE 1922; WITH high stake body and closed cab; driven only a few months; $225. 810 W. Harrison. Wabash 8652.

CHEVROLET—LIGHT DELIVERY, GOOD AS new; $400 cash; price is a big bargain; quick sale. Can be seen eves, 4916 Winthrop-av., or Phone Sunny 5737.

FORD—1 TON, LATE '22, PANEL BODY, dem. rims; cord tires; like new. See this before you buy. Price $250. Ph. Bittersweet 1753.

FEDERAL BARGAINS.

TERMS.

2929 S. Wabash-av. Victory 3500.

FORDSON '23 TRACTOR, STEEL WHEELS, extra flanges, used only 2 mo.; will stand closest inspection; new price $285. FRED L. MECKEL, 13th and State-st.

ACASON 3½ TON TRUCK, IN PERFECT condition; new paint job; equipped with new steel dump body and open body. terms. 6816 N. Clark-st. Rogers Park 4052.

FORD—1 TON TRUCK, 1923; NEW LOW stake body; bargain if sold this week. U. Newman, 5781 Ridge-av.

FOR SALE—1 TON FORD TRUCK, PANEL body; 1st class condition. 2315 Estes-av. Rogers Park 6699.

REO—1922, PANEL BODY TRUCK FOR bakery or laundry. WILLIAM GOLDBERG, 3941 S. Archer-av. Boulevard 4700.

HIGH GRADE FURN. MAT. AND CIRCASsian wal. bedrm. sets, din. rm. set, sun par. chairs, bookcases, tea cart, davenport, domestic, orient. rugs and runners, writing desk. Easy payments. Open Sat. till 9; Sun. 10-3. EDWARDS & CRIST, 3255 S. Michigan.

Henderson, Indian, Cleveland

1924 models, used much, $50 up; terms. American Motorcycle Co., 2047 Chicago-av.

MOTORCYCLE AND SIDE CAR, EXCELSIOR twin cylinder, 3 speed electric; new battery and ignition; run little; sell today for first $135. 6816 S. Halsted.

H. D. MOTORCYCLE, A1 COND., MANY extras. Must sacrifice. $150. Sun. a.m. 3441 N. 601 S. Humphrey-av., Oak Park.

HARLEY-DAVIDSON, 1917, 2 CYLINDERS and side car; a good buy for $100. Math. Neumann, 1708 Barrabee-st.

BICYCLES—MEN'S, BOYS', GIRLS' $10 AND $15; racers; $20; tires new $1.50; tandems, $25. 1131 Wabash. Phone Calumet 7915.

HARLEY DAVIDSON MOTORCYCLE IN good cond. $35. 507 W. 62d. Nor. 1873.

H. D. MOTORCYCLE, '19; SLEC.; GOOD cond., $90. Johnson, 7340 Parnell-av.

MY ACE JUST OVERHAULED; BARGAIN for $175. 859 Wellington. Call today.

FOR SALE—HENDERSON MOTORCYCLE 1924 model. Grand Crossing 0727.

HENDERSON—'23 DE LUXE COUNTRY Special, like new. 4841 Cottage Grove.

WANTED — CLEVELAND, A1, '22 OR later, $50. Lincoln 4472.

ACE — LATEST 1924, 4 CYL.; FULLY equipped; will sacrifice. Lincoln 4472.

LATE '22 EX. AND SIDE CAR, COMP. cond.; must sac. $150. 5147 Cleveland-av.

AUTO CREDITS FOR SALE.

IF YOU WANT TO BUY a new Reo and wish to save money, telephone Pullman 7400, ask for Mr. La Pointe.

HAVE CASH ORDER VALUE $428.73 FOR '24 Ford tour., which I won at a raffle; will sell for $300 or you can get $428.73 credit on any other Model Ford. Have use for now; no use for the above car. Car at Roy F. Mudd Motor Co., and has never been run. Columbus 4966.

FOR SALE—A $150 NASH CAR CREDIT memorandum; will sell for $60. This can be applied on original purchase price of a new car; handled by Nash Co., Chicago. Ph. Irving 8598.

WILL SACRIFICE $260 CREDIT ON ANY new or used Automobile. Ph. Hyde Park 0366. MRS. HAMILTON.

HAVE $900 EQUITY IN NEW 63V CADILlac Phaeton; will sell for $750. Address A 92, Tribune.

$337.50 CREDIT WITH APPERSON MOTOR Co. for sale or used car. M. L. GARMAN, Central 1676.

WILL DISCT. MY CREDIT ON HUDSON coach or sedan $100. Dorchester 9295.

CREDIT ON HUDSON OF $250 FOR $200. Prospect 1066.

$300 CREDIT ON HUDSON OR ESSEX. Phone Rogers Park 7050 or Harrison 8632.

SELL $300 CREDIT ON WILLYS-KNIGHT coupe-sedan for $200. Normal 5653.

$250 PAIGE OR JEWETT. SACRIFICE. $75. Austin 5929.

HAVE $262 EQUITY IN STUDEBAKER; will sell for $125. Drexel 8500 after 6.

MOTOR TRUCKS TO RENT & WTD.

HARVEY MOTOR TRUCKS.

All sizes for rent or sale. Salesroom 1322 S. Wabash-av. Service station, Ph. Boulevard 9000. Works, Harvey, Ill.

DUMP TRUCKS, 1 TO 10 TONS, 187 CLASS cond.; will rent 1 or more by hour or load; reas. prices for steady work. Ph. Yards 2295.

WANTED — HAULING FOR NEW 1 TON stake truck by Sat., 5 month, or contract. 6137 Honore-st. J. JILEK.

WANTED—HAULING NEW 3 TON TRUCK Phone Pullman 4217.

SPORTING GOODS.

WANTED — 22 HAND FISHING TACKLE. new or used. Must be Bliss Green rods. Midway 1981.

WANTED—PUMP OR AUTOMATIC SHOTgun, also rifle. Address A 518, Tribune.

HOUSEHOLD GOODS. Central.

AUCTION

Monday, Tuesday

of the interior furnishings of the home of

MR. LEE BLAKEMORE

formerly on Hyde Park-blvd.,

and others.

Rare antiques and modern oriental rugs, domestic rugs, oil paintings by Blakelock, Daingerfield, Van Deusen, J. R. Miles, Kitchell, Wendt, etc.; silverware, dinner sets, dinner set, Sheffield silver, curtains, lamps, mirrors, bric-a-brac, mirrors, console tables, victrola with records, beds, etc.; in fact, all that goes to make up the furnishings of a fine home. Goods will be sold at

GRANT'S ART GALLERIES

32-34 S. Wabash-av.

WILLIAMS, BARKER & SEVERN CO.

Announces the

Unrestricted Sale at Auction

Of an Extensive and Very Valuable Collection from the Estates of

Comte De Fressanges,

Chateau de la Ville Du Bois,

Paul Dorfner,

Countess Jeanne D'Asbonne,

Chateau De Barras,

At 72 East Lake-st., corner Michigan-av.

On Public Exhibition Beginning

Today, Sunday, May 11, 1924,

from 9 a. m. until 10 p. m.

To be Sold on the Afternoons of

Monday, May 12, 13, 14, 15, 16 and 17,

Beginning at 2:00 o'Clock Each Day.

Mr. Marvin A. Barlow,

AUCTIONEER.

THIS WEEK.

Open till 9 p. m. 3 pc. mohair parlor suite, reg. $295, 2r $149.50; 7 pc. walnut dining set regular $119.50 value, for $64.50; 3 pc. bedroom set in Spanish walnut, reg. $285 value, for $99.50. Open Thurs. and Sat. eves. WESTERN FACTORIES AND FURNITURE CO., 518 S. Wabash. Ship and crate free of charge.

REED & FIBER FURNITURE

Baby carriages and decorated breakfast sets made to your order; any fin. or uph.; at factory prices. C. M. Tillmann. Sup. 6869.

BIG SALE, HIGH GRADE WALL PAPER; regular 9c and 10c roll; any color paint, $1.50 gal.; varnish remover, 75c gal. 238 S. Clark-st.

BEAUTIFUL FURNISHINGS OF STUDIO, chairs, table, couch, bargain. Call Monday, Rm. 416, 218 S. Wabash.

South Side.

Bargains, Seldom Offered, Never Surpassed.

Beaut. 3 piece velour set, console talking machine, walnut dining and bedrm. set, like new; paintings, lamps and library table, odd dresser and others. Wilton rugs. $315 Prairie, 1st. Drexel 8618.

EMPIRE

A LARGE SELECTION

of used and new Furniture always on hand.

4312 Cottage Grove-av. Drexel 2377.

Special attention to out of town buyers.

FURNITURE, $5.—SOMES—WILL SELL very cheap; used little; 9x12 and 8x10 Wilton rugs, overstuffed parlor set, walnut bed, dresser, chiffonier, dining table and chairs, lamps, small rugs, oil paintings, lib. table, day bed, console talking machine; will separate. 5806 S. Ridgeland-av., near 63d.—2d floor.

ORIENTAL RUGS,

NEW AND USED.

5 room sizes Persian, Chinese carpets, in circassian walnut; 17 sales held at once for accounts of private owners.

BEDROSIAN'S RUG CLEANERS,

1303 East 47th-st. Drexel 5549.

BARGAIN.

Elec. furn. of 6 rooms, used a short time, consisting of 2 walnut bedroom sets, Wilton rugs, 2 lamps, silk mohair living room set, also dining room set, kitchen set; will sell all or part of it. 6070 Stony Island-av., 2d apt.

NEED CASH, WILL SELL CHEAP HIGH grade furn., best little use, beaut. mohair suite, Rever. cushions; 2 fine wal. bedrm. sets, dress. chiffonier, full din. buffet, reed furn., pict., mirr., bridge set, console, phono., etc.; sell separate. 3000 Dorchester 2468.

HOUSEHOLD GOODS. South Side.

FURNITURE Factory Samples

33 1-3 to 50% Off

Reg. Price.		Sale Price.
$250.00	Solid wal. dining room suite, Ital. Ren. design, three tone finish; 44x90 ft. ext. table, 5 side chairs and host chair; fine tapes. slip seats; 7 pcs.	$164.50
$200.00	Georgian bedroom suite, beau. poster bed, good size dresser and large roomy chiffonette; finished two tone; dustproof; 3 pieces..	$129.50
$225.00	Gen. mohair living room suite; davenpost and club chair; Marshall spring construction throughout; covered in the new striped mohair; outside backs and sides in velour to match.	$139.75
$ 65.00	Windsor mahog. breakfast suite, 30x48 in. top gateleg table with drop leaves, and 4 Windsor chairs to match; beaut. finished in mahog.	

RUGS

$ 39.00 Brussels, 8.3x10.6	$ 19.75
$45.00 Brussels, 9x12	$ 24.50
$ 45.00 Amer. Orient, 4x6	$ 26.75
$ 60.00 Axminster, 9x12	$ 34.75
$ 65.00 Chenille, 9x12	$ 36.50
$ 50.00 Velvet, 9x12	$ 26.50
$100.00 Roy. Wilton, 9x12	$ 57.50
$250.00 Amer. Orient, 9x12	$ 97.50
$ 45.00 Brussels, 9x12	$ 24.50

Out of town trade solicited. We crate and deliver free to depot or surrounding territory.

OPEN TUES., THURS., AND SAT. EVES.

Phones Midway 6411. Dorchester 8068.

Chicago Sample FURNITURE CO.,

928-930-932 E. 63d-st.

Take Jackson Park L to Cottage Grove Sta.

AVOID

To pay exorbitant prices for furniture. We have now on hand very fine living room, bedroom, and dining room sample sets direct from Grand Rapids exposition. It is up to you to see how much cheaper you can buy your furniture for and take notice we have the best only.

We keep open until 9 p. m. every night. Credit to responsible people.

M. PARNASS & CO.,

WELL KNOWN AS

The South Side Auction House

104 and 106 E. 47th-st.,

Near Michigan-av.

Free delivery. Free crating.

Tel. Kenwood 0545.

4 Rooms Complete, $185

Only $15 Cash Required.

Liberal terms to suit your convenience.

KESSEL BROS.,

4031-33 S. State-st.

Open Tues., Thurs., Sat. Eve.

YOU ARE CORDIALLY

invited to our new building.

706-708 E. 47th-st.

THOS. W. PHILLIPS & SON.

Auctioneers, dealers in high grade used furniture. You will never realize what low prices and real service we shall give you. A courteous salesmen to show you through "Chicago's largest used furniture salesrooms."

Moving to Smaller Apt.

Private owner will sell cheap oak centertable, oak rocker, ivory enamel dresser, 3 pc. enamel lady's writing desk, wicker rocker and armchair, iron bedsteade, mattress and springs; birch bedroom suite, small oak bookcase, Morris chair, lamps, etc. Please call Hyde Park 5008 or Central 2600.

STORAGE CLEARING SALE.

Beginning Monday, we will sell 15 flats of unclaimed storage, consisting of high class bed, enamel and dining room suites and oriental rugs, pianos, dishes, linen, pictures, etc.; good chance for out of town rooming house buyers. Call and see.

ROTH STORAGE, 3847 Cottage Grove.

HAVE CHANGED OUR APARTMENT.

Will sell our 6 piece bedrm. suite, solid walnut and mahogany throughout; newest and highest design of Louis XV. period; $875. Call Sunday after 1 p. m. 6851 Merrill-av., 2d apt.

$165

buys 3 piece set of genuine silk mohair direct from manufacturer to you; $350 value. Also 10 other wonderful bargains. Call and see. SOUTH SIDE UPHOLSTERY SHOP. Notice the number! 103 E. 47th-st. Open Sun.

CHEAP FOR QUICK SALE—HIGH GRADE

furnishings, fum., apt.; sev. handsome chairs and settees, davenport, daybed, 2 fine green enamel set, upholst. din. set, bed sets, with twin beds; furnishings complete; 2 wal. bedrm. suites; rugs, lamps, dishes, mirrors; unusual bric-a-brac, kitchen cab. 5029 Woodlawn. Oakland 6634.

6 ROOMS OF HIGH GRADE FURNITURE at a bargain, almost new parlor suite, genuine walnut dining set, buffet, 3 and 4 pc. bedroom set, fine rugs, library table, lamps, imported wall tapestries, dishes, etc.; quick. 5026 St. Lawrence-av., 1st apt.

2 MAHOG. CHIFFONIERS, 1 OAK DRESSER, 1 ivory dresser, brasses, bureau, phono., graph, box couch, st. washer, iron, percolator, toaster, table lamps, floor lamps, sideboard, Morris chair, table, dishes, bed, bed library table, etc. Ph. Victory 1216.

FURNITURE OF 5 RMS., USED VERY LIT. tle; pc. dining rm. suite, 2 bedrm. sets, davenport, 3 pc. parlor suite, radio, 1303 console phono., rugs, curtains, dishes; all or separate. 5473 University-av. Apt. 1.

5 PIECE IVORY WICKER SUN PARLOR set reasonable. 3901 Sheridan-rd. Edgew.

DRESSERS, BEDS, CHAIRS, ICE BOX other furn., 2d flat, 8478 S. Clark.

FOR SALE—$112 TAUPE RUG, PERF. cond.; ladies' mah. desk; reas. Edge. 1303

SELLING BEAUT. FURN., 7 RM. RES.; rugs, 3 for $10. Call Sun., 1247 Oakdale.

IVORY DRESSER AND BED, AND ALSO chair; good cond.; reas. Sheldrake 0490.

ELEC. METAL WASHER, SWING WRINGer, almost new; $35. Sun. 5376.

3 PIECE NEW REED SET, REASONABLE. 6353 Kenmore. Edgewater 5038.

HOUSEHOLD GOODS. North Side.

AUCTION.

HOUSEHOLD GOODS OF DR. WM. BLANCHARD.

TUESDAY, MAY 13, 10 A. M.

AT 2525-31 SHEFFIELD-AV.

Rugs, upright grand piano, Karpen living rm. set, mahog. and walnut Napoleon bedrm. suite, fireplace set, occasional chairs, dining rm. set, books, oil paintings, bric-a-brac, victor phonograph, breakfast set, linens, bedding, draperies, day bed, wicker set, table and floor lamps, etc.

JOSEPH STRAUSSER, AUCTIONEER.

CHILD'S IVORY CRIB, SILK FLOSS MATT., $6; boy's No. 2 bicycle, $5; iga. mah. library table, $15; mah. piano lamp, rose silk shade, $5; army cot and pad, $2; mah. ped. desk, $1.50; mahog. customer comb. umbrella stand, $4. 550 Surf-st., apt. 4-L. Graceland 2441.

Furniture for 4 Room Apt.

Exceptionally high grade; all new; living room set, dining room set, bedroom set, rugs, lamps, Victrola, etc.; on display at 5013 Broadway.

ELEGANT FURN. OF 4 RMS., USED 2 mos., big bargain; see Portuguese rugs, silk mohair par., wal. dining and bedrm. set, buffet, mirrors, dav. table, console, vict., bkfst. set, etc., will sep. 4854 Oakley-av., nr. Lawrence. Ardmore 3759.

ATTENTION!

Will sell contents of pri. home: linens, sideroom beds, rugs, curtains, tea cart, screen, etc. 731 Irving Park-blvd., Apt. 12, nr. Clarendon.

SELL VERY CHEAP AT ONCE. PRACTIcally new furn. of 5 rms., silk mohair par., piano, wal. dining and 2 wal. bedrm. sets, console phono., buffet, lamps, desk, mirrors, etc., will sep. 5114 Sheridan-rd. Rav. 4165.

HIGH GRADE FURN.—SELL AT ONCE AT big bargain. Silk mohair par., 5 pc. wal. bedrm., 7 p. dining rm. sets, buffet, iron bed, rugs, lamps, davpt. table, kitchen set; will sep. 709 Diversey-pkwy.

BARGAIN—ACT QUICK.

Beaut. mohair liv. rm., Coxwell chr., dining, bedrm., desk, lamps, rugs; like new; all or sep. 1748 Lawrence-av., 2d apt.

CARVED 4 POST BEDROOM SUITE, 6 PCS., mahog. desks, console and mirror, bronze couch, chairs, tables, other pieces. BAILEY, 1245 N. Dearborn.

BROWN REED COUCH AND CHAIRS, loose tapestry cushions, breakfast set to match; Simmons steel walnut finish bed complete. Eve. and Sat. 3720½ Pine Grove-av. Mathews. Wellington 0832.

BARGAIN—VERY BEST QUALITY FURNIture of 5 rms.; mohair parlor set, 2 beautiful bedrm. sets, Tudor dining set, buffet, lamps, victrola, rugs, kitchen set, cut glass; will separate. Tel. Lake View 8041.

FINE ORIENTAL RUGS.

Very choice Persian, Arak, 11x16; Chinese, 5x8; Bedi Sarouk, 4x7, and smaller Sarouks. Perfect condition. Wellington 4702.

COMPLETE FURNISHINGS OF 5 ROOMS, including large jacobean parlor suite, rugs, piano, dining rm. suite, 3 stoves, large mirror, cooking utensils, dishes, etc.; will separate. 304 W. 32d-st., near Sedgwick.

RUGS 9x12 AND 8X10, FRENCH WILTON; also 9x12 plain taupe and 8x10 blue chenille, mahog. Kimball piano, $95; mahog. bed and vict.; reas. Rogers Park 4854. 2040 Estes-av.

ELEGANT 3 PC. OVERSTUFFED LIV. RM. suite, mahog. (blue, 6 chrs., 60 in. buffet, 5 pc. bedrm. set comp.; barg. for quick sale. 2040 Clifton-av., 2d.

FINE LIV. RM. CHAIRS $10 TO $25. SET. loc. in chiffonier, ¾ b. b., and s., 9x12 and 6x9 O. rugs. Come and make offer. 1134 Columbia.

RUGS, 9x12 KHIBA RUG; OTHER SM. oriental rugs; Victor Victrola; antique Chippendale mirror; antique secretary; also desk. Lincoln 8090.

RUGS.

Domestic and Orientals, new and used.

SOUHAMI, 5061 BROADWAY.

ANTIQUE PAINTINGS, PETIT

REAL ESTATE NEWS

PLAN TRACTION "CO-OP" FOR CAR EMPLOYES ONLY

Twenty-seven Flats at Wabash and 69th.

And now Chicago's going to have a "co-op" for street car employés only. It was going to be called the Bell Cord apartments, but the owner changed his mind and decided Bell Court would be more dignified, if not quite so appropriate.

Anyway, it'll be at the southeast corner of Wabash and 69th, a site selected because of its nearness to the big street car barns on Vincennes, a short distance away, and because it's on a car line.

To Have "Cool Closet."

Wolf, Sexton, Harper & Truex have drawn plans for a twenty-seven flat building for J. W. Torrance, owner. There'll be four and five room suites with four closets in the four room flats and five in the fives, with three stores on the 69th street front.

One of the novelties will be the "California cool closet," an unpatented device said to be common on the Pacific coast but which Chicago architects seem to have overlooked. It enables the housewife to keep her food supplies cool without ice except in July and August.

For Car Employés Only.

The building will be in English Gothic, with terra cotta trim. There'll be a garden in the court. The land and building will cost a reported $200,000. The site is 100x137 . Work will start within a month. It'll be sold on the 100% "co0p" plan and only street car employés will be allowed to buy.

BEGIN WORK ON $500,000 FIVE STORY FACTORY

The Hardin-Lavin company, mail order heating and plumbing supplies, has started work on a $500,000 five story factory, 125x114, at the southwest corner of Pershing road and the Rock Island tracks, from plans by Wolf, Sexton, Harper & Trueax. It'll be completed Sept. 1. The firm is now at the northeast corner of Cottage Grove and 46th.

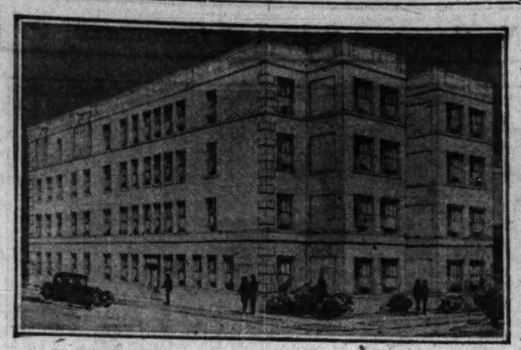
Plan $450,000 Apartments at 6446 Kenwood Avenue

C. H. and H. T. Daemicke and Architect Thomas R. Bishop will build seventy-two unfurnished apartments, of two to five rooms, at 6446-56 Kenwood on a 150x165 site. The building will have several hotel conveniences, such as lobby, parlors, club room, refrigeration, filtered water, etc. There'll be playrooms and baby carriage rooms. Although only three stories it'll have elevators. The cost is placed at $450,000.

Window Sash Makers Buy Factory on Austin Ave.

The Budhai Manufacturing company, makers of window sash, has bought the three story factory building, containing 25,000 square feet of floor space, together with the vacant property adjoining at the southeast corner of Armour and Austin, for a reported $50,000 from the Schram estate. The property had been used by the Schram Brothers company, furniture makers. William Kaplan was broker.

Southwest General Hospital



The three story and basement building at the southwest corner of 57th and Wood, partially completed a year or so ago, is to be remodeled into the what will be called the Southwest General hospital, from plans by Architect Byron H. Jilson. It'll have fifty-four beds and will be operated by Dr. G. E. Maxwell, Dr. George W. Punck, and Dr. Clyde R. Landis. The estimated cost is $200,000. The building is 80x170.

HERE'S OFFICIAL STATION LIST ON NILES LINE

Official information regarding new stations along the Niles Center extension of the "L" system was made public yesterday. The first station west of Howard will be at the Ridge, the next will be at Asbury, and then Dodge. There'll be a station half way between Crawford and Prairie road, with entrances at each end into the two thoroughfares. Then will come a station at Schreiber road, one at Oakton, another at Main, and the terminal at Dempster.

It is now claimed by "L" officials that the running time on the fastest trains will be thirty-nine minutes to the loop instead of forty-five, as originally announced. This is based on a fifteen or sixteen minute run from Dempster to Howard. Of course the trains other than the "shoppers' specials" will take considerably longer than forty-five minutes to get to the loop.

Illinois Tool Works to Build West Side Factory

On April 15 this department reported that the Illinois Tool works had contracted for a factory site with 272 feet of west frontage on Keeler, 634 feet north of Fullerton, from the Phipps Industrial Land trust, and contemplated a one story factory. This is now confirmed and the price given as $100,000. Newton Grey and J. H. Van Vlissingen & Co. represented the seller, and Edwin J. Bowes Jr. & Co. the buyer. Puckey & Jenkins and Mundie & Jenson will be architects. The quarters now occupied by the tool works at the northwest corner of St. Clair and Erie streets are owned by E. J. and F. M. Bowes and will be converted into an office building.

Publisher Buys Diversey Apartment Hotel; $230,000

Axel H. Johnson, builder and owner of the Commonwealth hotel, has sold the Diversey Apartment hotel at 430 Diversey parkway to Henry G. Elsert of the American Poultry Journal, for a reported $230,000, subject to $149,500, through John F. Vokoun. William Melin was broker for the seller. The building has eighty-one rooms and stands on a 50x150 lot.

PLANS BUSINESS BLOCK AT 71ST AND CONSTANCE

James E. Bistor, of Hedberg & Bistor, states he intends to improve the southwest corner of 71st and Constance, 134x60, with a two story business block, to contain stores, offices, and flats, from plans by Carl W. Westerlind. It'll cost in the neighborhood of $125,000. Work will start in two weeks.

August West has bought the northwest corner of 71st place and Constance, adjoining Mr. Bistor's property, and is erecting a fifty-four flat building from plans by Thomas Bishop. It was incorrectly reported recently that Mr. West had bought Mr. Bistor's corner.

Uptown Lutheran Church Buys House for Parsonage

The Unity Evangelical Lutheran church, at the northeast corner of Magnolia and Balmoral, has bought the brick house across the street at the northwest corner, from Richard L. Neunuebel, for $20,000 and will remodel and use for a residence for the pastor, the Rev. David A. Davy.

SOUTH MICHIGAN DEAL.

Louis Blank bought the thirty-six flats at 5630 South Michigan from Fay & Belmont for an indicated $160,000, subject to $63,000. Phillips & Co. were brokers.

PRINTING MACHINERY & SUPPLIES

PONT: 3—53 INCH, 56 INCH, AND 68 inch—Miehles; machinery or equipment in Illinois plant; harvey 50 inch Seybold; prong and 3 53 inch Miehles, small bindery, 32x44 Brown job folder, stitchers, punches, 32 inch round cutter, large stock of type, rule, galleys, cabinets and cases; fine equipment for publication, as spaces formerly located can be rented, sold all or in part. Two Gordon plants with cutter, type, etc., on West Side; bargain, $700. Cable trains from Chicago for publications, etc., with 22x40 Sheridan die press and other machinery. 2 14x22 Colts Laureate presses and complete power cutting equipment in Chicago; low price for quick sale. 48 and 50 inch Seybold power cutters. Stock new and overhauled power paper cutters, stitchers, proof presses, punches, and Hamilton composing room equipment, rolling mill, lockers, racks, etc. Wanner Machy. Co., 716 S. Dearborn-st.

FOR SALE—COMPLETE PRINTING, CONsist. of 6 Gordons, 1 with Miller feed, paper cutter, big asst. of type, all in cabinets; wire stitch, numbering machines, ruling and everything else for plant in operation; no reason, cash offer refused. Reason, sickness. 1319 N. Wood-st.

FOR SALE—NEW AND LEVER CUTTER with 2 knives; one 28 inch power perforator; 2 hand lever embossing machines; one 34x38 3 roll boyd gas engine. Machines are as good as new for all practical purposes. STOLP-GORR, 234 S. Des Plaines-st.

PRINTING SHOP—3 GORDONS, $6,000; bargain hunter, don't write. Sour Grapes. Terms to reliable party. No. Side. This shop will pay for itself. Address S C 103, Tribune.

CHASES, SILVER BRIGHT COLD ROLLED steel, electric welded newspaper. Job. Miehle wrought iron, all sizes. Also, cabinets, 4 days. P. G. McCONNELL, 426 S. Clinton-st. Tel. Harrison 6930.

FOR SALE—REBUILT PRINTING MACHINery; large stock of cylinder presses on hand. PRINTERS' MACHINE WORKS.

FOR SALE—HAND PRESS, 10x15 GORDON with motor, Boston A stapler, power stitcher, sectional bascet 3d floor, 738 Fulton-st.

GORDON, 12x18, NEW SERIES, WITH Miller attachment. Sell cheap; in operation at 30 Bindley Pl., off Erie bet. Franklin & Wells.

FOR SALE—3 CROSS FEEDERS FOR EITHer 50 in. or 62 in. cylinder printing presses. Barrett-James Co., Inc.

PRESS—10x15—WITH MOTOR; CONTROLler, comp. $235; also 14x22, 8x12 type stapler, $75. Call 1st floor, 1117 Wells-st.

TYPE FOR SALE—ALSO CABINETS, RULE. Bargain. Sunday, 2-6 p. m., 4753 S. Paulina.

FOR SALE — CHEAP: AUTOMATIC PROOF-coloring machine. Wanted, 8x12 press. Irving 6073. Address P C 385 Tribune.

DISCONTINUING GORDON DEPT. PRESSES at bargain prices; also miscellaneous type, etc. Sentinel Publ. Co., 118 S. Clinton-st.

WANTED—56 INCH MIEHLE; ALSO OTHER sizes. Address Warner Machinery Co., 716 S. Dearborn.

GORDON—7x11—FOR SALE. Address B 433, Tribune.

VIBRATYPE EMBOSSING MACHINE, EXcellent condition; reas. 3430 Chicago-av.

STORAGE CABINETS FOR ELECTROS, 15 sq. ft. cap., 12 drawers, $3. 120 W. Lake.

AUTOMATIC CARD PRESS AND CABINETS, large asst. type, new. 824 Belmont-av.

PAPER CUTTER 32 ON EASY TERMS. Montrose Paper Mills, 544 W. Lake-st.

BUILDING MATERIALS.

BUILDING PLANS.

Bungalows, $10; 2 flats, $20; large apartments in proportion. C. C. GENTRY, Rm. 300, 37 W. Van Buren.

BUILDING PLANS — BUNGALOWS, $10; 3 flat, $20; stores and large apartments in proportion. Open eves. 4804 N. Kedzie-av. Room 209. Irving 0209.

CONTRACTORS, ATTENTION — ONE MILlion feet yellow pine; practically new; 4x12 to 16; for sale cheap. MR. R. S. KAPLAN, 1101 S. 40th-st., Chicago. Phone Arch 1740.

FOR SALE—FIRE BRICK, 100,000, IN GOOD condition. C. P. DE LORE CO., Carondelet Sta., St. Louis, Mo.

FOR SALE—ROOFING, $10, FLTS, $20; GAR. FOLT. Open Sun. R. 909, 110 N. Wabash-av.

PLUMBING, HEATING & FIXTURES.

FOR SALE—CHEAP.

Two furnaces good for 7 room bungalows; in perfect condition, complete with pipes and asbestos; will demonstrate. L. SPAK, 1649 S. Homan. Rockwell 4096.

GUAR. PLUMBING & HEATING SUPPLIES at wholesale to all. Send for catalogue. R. Karol & Sons Co., Kedzie & Polk. Rod. 5440.

A1 QUALITY MATERIAL AT WHOLESALE prices to all. Peoples Plumbing and Heating Supply Co., 490 Milwaukee. Hay. 1018.

GOOD FURNACE, $720. AGATITE-AV. Phone Irving 5136, Swanson.

TRUNKS, BAGS, SUITCASES.

Manufacturers' Samples.

Wardrobe trunks, 5 ply, high grade, open door, locked, lined, heavy round corners, shoe box, locking device etc.; 5 year guarantee; $27.50; value $50. Also 2 other styles; $22.50 and $20. Room 907, 159 N. State. Dear. 4696; 3 WARDROBE TRUNKS CHEAP. TAYLOR, Drucker, Indestructo. O'Neill, 1515 E. 55th.

VACUUM CLEANERS & CLEANING.

CLEANERS AT RAGS, PRICES FULLY $12; Federal, $15; Eureka, $18; Royal, $20; Hoover, $25. Rm. 405, 5 N. La Salle. State 7653.

ELEC. CLEANERS, $13; BURRELL, $14; Elec. City, $17; Royal, $20; Asst. $25; Hoover, $35; West Bend, $40. 501 15 E. Wash'ton.

VACUUM CLEANER, THOR, GOOD COND. $10. Stevens, 2046 Madison. FOLEY

[For other real estate news see following page.]

"BILT-WELL" GARAGES

2 Car Garages Built on Your Premises **$240**

Terms to Suit Your Convenience



These garages are permanent, durable, guaranteed structures.

WE FURNISH *ALL MATERIALS* EXCEPT HARDWARE—YOU TO ERECT

For 1-CAR GARAGE, $90 For 2-CAR GARAGE, $115

We also carry at our yards a complete line of all new and used lumber, wall board, roofing paper, millwork, etc.

Estimates on all kinds of garages, homes, summer cottages, etc., cheerfully furnished.

Open Daily from 7 to 6. Sunday, 8 to 4

Deliveries made to all parts of the city and suburbs free of charge.

ASHLAND LUMBER & WRECKING CO.

1801 N. Ashland Ave. Brunswick 3800.

Branch Office: 5552 Warwick Ave. Sample Garage on Display.

BEGIN WORK ON $500,000 FIVE STORY FACTORY

The Hardin-Lavin company, mail order heating and plumbing supplies, has started work on a $500,000 five story factory, 125x114, at the southwest corner of Pershing road and the Rock Island tracks, from plans by Wolf, Sexton, Harper & Trueax. It'll be completed Sept. 1. The firm is now at the northeast corner of Cottage Grove and 46th.

Plan $450,000 Apartments at 6446 Kenwood Avenue

C. H. and H. T. Daemicke and Architect Thomas R. Bishop will build seventy-two unfurnished apartments, of two to five rooms, at 6446-56 Kenwood on a 150x165 site. The building will have several hotel conveniences, such as lobby, parlors, club room, refrigeration, filtered water, etc. There'll be playrooms and baby carriage rooms. Although only three stories it'll have elevators. The cost is placed at $450,000.

Window Sash Makers Buy Factory on Austin Ave.

The Budhai Manufacturing company, makers of window sash, has bought the three story factory building, containing 25,000 square feet of floor space, together with the vacant property adjoining at the southeast corner of Armour and Austin, for a reported $50,000 from the Schram estate. The property had been used by the Schram Brothers company, furniture makers. William Kaplan was broker.

Building Permits

There were fifteen building permits issued yesterday for a total value of $440,000, and of those nine were over $5,000 and those for $10,000 and more were:

MORRIS—Lee av. store and three story brick apartment; L. Barron owner; Rosenberg, arch.; Haller-Fish, mason; ..... $ 18,000

TUDOR DESIGN 7 PIECE DINING SET, OBlong table 6 chairs with genuine leather seat seats; $80 value; terms; ad with you and get one for $39.50. 107 W Madison-st.

OAK DINING RM. TABLE AND CHAIRS; mahogany library table, floor lamp, rocker, chair, rug. Stewart, 3919 Jackson-blvd. Nevada 8723.

3 PCE. OVERST. PARLOR SUITE. 2 PCE. walnut bedroom set, rugs, lamps, mirrors, console. 3829 West End-av. Nev. 8397.

BEAU. MOHAIR PARLOR SET; DINING room, 2 bedrooms, piano, phonograph, piano, very reas. 3844 W. Congress-st. 1st apt.

OAK DINING TABLE, 6 CHAIRS, LEATHER seats, $75; glass door china closet, $15. 5618 Quincy-st.

SAVE 40% — BUY UNCLAIMED STORAGE and sample furniture; stoves, rugs, etc. A. B. STORAGE, 1646 W. Madison-st.

2 IMPORTED CHENILLE RUGS, SIZES 10½ x13½, 6x9, 4½x7½. Apply H. Kats, 424 S. Hamlin. 2d apt.

DUOFOLD DIN. SET, RUGS, DRESSERS, chiffoniers, ice box, lib. table, lamp, mah. bed, rockers. 4531 Congress, Van Bur. 1307.

FURNITURE OF 4 ROOM APT. COMP. INC. Vic., dishes, rugs, etc. A real barg. if taken at once. Seeley 7156.

FOR SALE—CABINET GAS RANGE, ALmost new. Nevada 2892.

4120 WASHINGTON-BLVD., LEATH. DAV. enport, chair, rocker, bookcase, table cheap.

BABY'S BUGGY, GENUINE REED, EXcond. Reas. Kedzie 2360.

FOR SALE—FURNITURE OF 4 RM. FLAT; lease apt.; very reas. 208 N. Robey.

3 PIECE LEATHER SUITE OF FURN., 3 beds, good cond. Lawndale 8820.

FURN. OF A 6 RM. FLAT. COMPLETE for housekeeping. Limit 6143.

NEW QUAKER IRONING MACHINE, APT. size; very reas. Lawndale 3239.

Suburban.

CONTENTS OF A BEAUTIFUL HOME—Hand made dining room set, oriental rugs, 7 piece gray fiber sun room set, satin damask drapes. Ph. La Grange 94.

GENUINE ANTIQUE CROTCH MAHOGANY buffet and server table, suitable for large dining room. May be seen at upholstery shop, 224 W. State, Geneva, Ill.

4 PC. MAHOGANY PARLOR SET, LIBRARY table, reas. Des Plaines 2311.

Miscellaneous.

BUY YOUR FURNITURE WHOLESALE.

A large Chicago furniture mfg. concern being overstocked, will sell direct to the retail buyer at real wholesale prices. Guarantee to save you between 25 to 40% or more. If you are in need of furniture call our representative, Mr. Weiner at Dearborn 2250.

HOUSEHOLD GOODS—WANTED.

HIGHEST PRICES FOR FURNITURE, CARpets, bric-a-brac, antiques. Cottage Grove-av. Also store. Drexel 0799.

MRS. BETSY GELDER BUYS FURNITURE, oriental, domestic rugs, antiques, bric-a-brac, household goods. Douglas 4740.

HIGHEST PRICES PAID FOR USED FURN., rugs, and Victrolas. Calls answered anywhere. 1139 S. Homan-av. Kedzie 0870.

HIGHEST PRICES PAID FOR FURNITURE rugs and babit. ds. Monroe 0294. ADA FURNITURE HOUSE, 1334 W. Madison.

WANTED—USED FURNITURE OF ALL DEscriptions. Empire, 4512 Cottage Grove-av. Drexel 2877.

WANTED—TO BUY—OLD COTTON AND felt mattresses; also old feathers. Superior 9596. JOHNSON.

A GOOD PRICE PAID FOR FURN. CALL Sunday only. H. F. 5875.

CASH PAID FOR USED FURNITURE RUGS, stoves. Drex. 6737, 6932 S. Halsted.

HIGHEST CASH PRICES PAID FOR USED furn. and rugs. West 1830.

GATELEG TABLE AND DAYBED AT BARgain; no dealers. 1681 Monroe.

WILL PAY HIGHEST CASH PRICES FOR used furniture and rugs. West 6866.

STORE AND OFFICE FIXTURES.

STORE FIXTURES

Special bids on the following new and rebuilt Store Fixtures:
1,000 ft. new plate top floor cases, all sizes.
$6,00 per foot.
25 Soda Fountains, all sizes.
25 Cigar Store Outfits.
20 complete sets Drug Fixtures.
15 Meat Market Outfits.
25 Grocery and Delicatessen Outfits.
50 Jewelry Wall and Floor Cases.
20 latest style bakery Outfits.
15 Confectionery Outfits.
8 complete Restaurant Outfits.
Tailor and Millinery Outfits.
Office Desks, Ranges, Tables, Chairs, Steam Tables, Office Partitions, Desks, Chairs, Electric Meat Grinders, Computing Scales, Cash Registers, Meat Blocks, Safes.
And, in fact, fixtures for all lines of business.
All the above are ready for immediate delivery.
A call at our salesroom will convince you of the bargains we are offering.
If you need fixtures, don't buy without first getting our prices and terms.
Special fixtures made to order on short notice.
Our service, quality, and terms cannot be beat.
We have no branch offices or salesrooms.

JULIUS BENDER, INC.
901-915 W. Madison-st.

CHAS. BENDER CO.
Store Fixtures.
Immense stock of used fixtures on hand; all styles, all makes and sizes. You can get most anything you desire and save from 40 to 70%. It pays to buy here and get the best for your money. Anything in new fixtures. All special cases to order.
RESTAURANT OUTFITS.
DELICATESSEN OUTFITS.
GROCERY OUTFITS.
MARKET OUTFITS.
RADIO OUTFITS.
DRUG STORE OUTFITS.
CIGAR OUTFITS.
CONFECTIONERY OUTFITS.
Soda Fountains. Soda Backbars.
Showcases. Settees. Safes. Desks. Scales. Cash Registers.
CHAS. BENDER CO., Buy on time.
608-616 N. Wells-st. Dearborn 2350.

DESKS

New and used office furniture, priced very low for quick clearance.
Roll top desks, oak or mah.....$27.50
45 in. salesman's desks, oak or mah..$16.50
New steel filing cabinets, 4 dr.....$22.50
New flat top desks, oak or mah.....$32.50
48 in. flat top desks, double pedestal..$28.00
Rotary arm chairs, oak $11.50, mah. $12.50
We have a few used furniture in oak or mahogany at real bargain prices.
CENTRAL OFFICE FURNITURE CO.,
1255-57 S. Wabash-av. Vic. 9028.

SPECIAL MAY SALE.

42 in. heavy top desks at $20.
Extra quality double sized desks at $50.
54-60 in. well built desks at $27.50.
Sanitary roll top desks at $25.
New steel arm chairs at $11.
Strong office chairs at $4.
Steel letter files at $22.50.
Greatly reduced prices on bookcases, tables, stationery cabinets, etc.
Harry Rodems, Inc., 119-121 N. Wells-st.

BENT WOOD CHAIRS AND tables with vitrolite white tops; never been used. Call or phone Mr. Brockman.
YELLOW CAB MFG. CO.,
5801 W. Dickens-av.

DELICATESSEN AND GROCERY FIXTURES.

A large assortment to select from, including the most complete line of refrigerators in the city. Real money saving prices.
Standard Store Fixture Co.,
840-842 W. MADISON-ST.

LUNCHROOM FIXTURES.

The neatest sets in town. Pretty low prices. To save money, look over our line before buying.
Standard Store Fixture Co.,
840-842 W. MADISON-ST.

DRUG STORE FIXTURES.

Lowest price in Chicago on complete set of high grade fixtures.
Standard Store Fixture Co.,
840-842 W. MADISON-ST.

CLOTHING CABINETS.

Sectional: Grand Rapids make; in oak and mahogany; complete units; splendid condition; a real bargain.
JAC. LEDERER, INC.,
700 W. Madison. Monroe 2496.

SODA FOUNTAIN

at money saving prices. Some used Fountains being closed out at special bargains.
Standard Store Fixture Co.,
840-842 W. MADISON-ST.

BANK FIXTURES WANTED—
Newly organized bank wishes to purchase complete second hand banking fixtures, counters, desks, safe, vault doors, safe deposit boxes, possibly machine, etc. Send full particulars and price. NEWTON COUNTY STATE BANK, Kentland, Indiana.

FOR SALE—NATIONAL CASH REGISTER, one year old, Model 852, oak finish; looks like new; one cash drawer, six clerk keys, has two-color ribbon, and is sold only because I will sell cheap if taken at once. Box 352, Gaines, Ill.

500 PT. OF FLOOR CASES WILL SELL AT any price.
JAC LEDERER, INC.,
700 W. Madison. Monroe 2496.

300 CHAIRS AND TABLES.

100 wire chairs and tables, 200 Bentwood chairs for sale cheap. 1702 S. State-st.

ICE BOXES.

500 ice boxes, suitable for every business, cheap. 1703 S. State-st.

WANTED — OFFICE RAILINGS, PARTItions and furniture in good condition. By business firm. Call Drexel 7568.

2 LARGE ICEBOXES FOR DELICATESSEN or restaurant, bar fixtures, wall case, chairs, tables, etc. Lin. 0835.

OFFICE FURNITURE — OAK AND MAHOG. roll, flat top, and type desks; steel and wood files; partitions, tables, chairs, and chairs. SPITZER'S, 173 W. Lake-st.

FOR SALE — MAY CABINET; HAND-MOvalley typewriter drawers for filing system; mahogany finish. Good condition. Phone Central 3856.

OFFICE FURNISHINGS — NOTHING reserved; roll top, flat top, stenos, desks; tables, chairs, filing cabinets, office devices, safes; reas. 2d flr., 210 W. Lake-st.

FOR SALE — STEEL LOCKERS, STEEL shelving, desks, files, chairs, etc., also shop equipment. PELLET MAGNETO CO., 2300 Southport-av.

SODA FOUNTAIN WITH CARBONATED MAchine. Miller Bros., 187 N. State.

SODA FOUNTAINS, BEST STYLES, BEST quality, lowest prices. 610 S. Wells-st.

SODA FOUNTAIN, VERY REASONABLE. Call Oakland 5369.

NAT. CASH REG., FOR SALE, ALSO FIXture. Apply 165 Randolph-st. Franklin 4000.

BROWN CASE, LARGE — REASONABLE. Wellington 2309 after 1 p. m.

STORE AND OFFICE FIXTURES.

GUTMANN STORE FIXTURE CO.,
COMPLETE STORE EQUIPMENT FOR DRUG STORE, RESTAURANT, CONFECTIONERY, DELICATESSEN, DRY GOODS, MILLINERY, ETC.

We also carry in stock a complete line of new and used Soda Fountains, Cash Registers, Scales, Iceboxes, etc.
New fixtures built to order on short notice. Your used fixtures taken in trade. Terms on all fixtures if desired.
1512-16 S. WABASH-AV.
Telephone Calumet 7125-26.
Rebuilt Dept., 1519 S. State-st.

CLEARANCE SALE
DRUG FIXTURES.

English wall cases, RX cases, tincture, and patent medicine sections.
FLORIST OUTFITS.
Coolers, counters, and cases.
CIGAR FIXTURES.
Cases, humidors, etc.
MILLINERY, LINGERIE.
Any specialty outfits.
DELICATESSEN FIXTURES.
Shelving, refrigerators, counters, showcases, scales, etc.
We will equip your store with fixtures complete. Time payments.
Prompt service and quick delivery.
JAC. LEDERER, INC.,
700 W. MADISON-ST. MONROE 2496.
REBUILT DEPARTMENT, 644 W. MADISON.

AMERICAN STORE FIXTURE CO.,
121-127 S. HALSTED-ST.
PHONE MONROE 5540.

Large assortment to select from.
For every business.
New or used.
Call or write us.
We can furnish your requirements.
At the lowest prices.
SPECIAL THIS MONTH:
6 ft. soda fountain, $275.
10 ft. soda fountain, $225.
12-ft. fountain with marble counter, $350.
Many other bargains
In Refrigerators, Restaurant Fixtures and Showcases.

SODA FOUNTAINS

PRE-SEASON SALE.

Any outfit on our floor at decided bargains. Made to order outfits at low prices, terms.
JAC. LEDERER, INC.,
700 W. Madison. Monroe 2496.

160 FEET QUARTER SAWED oak sectional paneling partitions 7 ft. high, and 40 ft. quarter sawed oak sectional paneling partitions 4 ft. high. 407 S. Green-st., 5th floor.

OFFICE FURNITURE

Recent purchases make possible very lowest prices in town on desks, chairs, files, etc.; a call at our salesroom will convince you that we are offering the greatest values in this line.
JAC. LEDERER, INC.,
700 W. Madison. Monroe 2496.

BARGAIN IN 20 DISPLAY WALL CASES, birch, mahogany, suitable for millinery or any other merchandise; each 21 feet long by 7 feet high and 36 inches deep, with 4 drawers under part; upper has plate glass front, floor, ruling of shelves made in two parts, easy to keep. L. B. Whitman, 25½ N. Illinois-st. Indianapolis, Ind.

Retiring from Business.

Selling partitions, desks, typewriters, filing cabinets, clothing racks, coat hangers, restaurant outfits, adding machines and all kinds of office supplies at way below cost. MAYER BROS., 306 S. Franklin, phone Dearborn 8045.

HOTEL EQUIPMENT

to be sold May 15 at public sale; 20 rooms furniture, 50 chair dining rm., complete; 9 ft. gas range, steam table, cash register, silver, dishes and all equipment to open hotel and restaurant. At 5701 Harper-av. Call Hyde Park 8185.

REFRIGERATORS AND COOLERS FOR every purpose, including counter models from $40 up. Also a few used refrigerators. McCray Refrigerator Co., 360 N. Clark-st., corner of Kinzie-st. Telephone Main 8086.

16 FT. SODA FOUNTAIN, TILE FRONT, marble back, 3 draft arms, 10 bunts, drain board and sink each end; 5-gal. urn; 6 d. c. motors and 1 centrifugal pump. Wm. E. Dee Co., 30 N. La Salle-st.

1,000 AMP. PLATING DYNAMO, NO. 1 Maxon Premix burner, A. C. Allen Mfr. & Plating Works, 1640 S. Michigan. Calumet 3020.

POSITIVE BLOWER, 1 INCH HAND screw machine, elec. motor, 25, 15, 7½, 5 and 2½ h. p. Calumet 2335. 2915 S. State.

FOR SALE—BOILERS, 2 JOHN O'BRIEN down draft, 225 H. P. each; excellent condition. C. P. DE LORE CO., Carondelet Sta., St. Louis, Mo.

FOR SALE—ONE 75 KW. BULLOCK, ALSO 50 and 30 KW. Western Electric 125 volt generator; all direct connected to Ideal engines; complete with switchboard and instruments. 80 h. p. belted Ideal engine. Splendid condition, immediate shipment. Nicholas & Brownwaiter, 543 W. Jackson Blvd. Phone Haymarket 2515. Address 4502 Dover, near Wilson.

FOR SALE—USED 3 FT., 5 FT., AND 9 FT. steel power brakes; 6 ft. power seamer, 15 gauge cap.; 32 in. power shears; 8 ft. and 10 ft. hand shears; 30 in. square shears; large stock of new and used tinners bench machines at attractive prices. MAPLEWOOD MACHINERY CO., 2547-49 Fullerton-av.

ELECTRIC MOTORS, ALL SIZES UP TO 150 H. P. READY TO SHIP. A. C. AND D. C. 1 H.P. $45; 3 H.P. $65; 5 H.P. $85; 7½ H.P. $95. MOTORS EXCHANGED. GUARANTEED. WRITE FOR PROMPT DELIVERY. MOTOR WORKS, 2141 Sen. 39th. WASHINGTON-BLVD. Monroe 7410.

GUARANTEED 5 H. P. A. C. 110 VOLT motor, 900 R. P. M. like new; cost new, 90% new, $300; lathes, drill presses, milling machines, shapers, and transmission equipment; complete price, $60 F. O. B. ST. M. PONCHER & CO., Haymarket 2394.

12 INCH GOULD & EBERHART SHAPER. 16 in. Reid Bros. lathe, comp. 11½ h. p. 16x40 Monarch, $200; drill presses, $15 and up. Other high grade machinery in stock. 1128 S. Clinton-st. MACHINERY. Dearborn 9032.

80 H. P. FIREBOX BOILER, 135 LBS. 16 ft. x 24 in. Pond lathe with 16 in. chuck, 36x18 Tubular, 130 lbs. 42x16, with Dutch oven, 135 lbs. 20 H. P. Gasoline Marine, 160 lbs. 20x60 Corliss, W. Seymour, 5117 Kenwood.

FACTORY DISCONTINUING ITS OWN WORK; offers complete machinery, belt sanders, fine jointers, end matchers, band and trim saws, shapers, boring, tenoning and motors. 2122 Allport-st. Canal 5100.

WILL SACRIFICE

Heavy duty geared punch press, 20 inch drill, 5 h. p. motor and emery wheel. E. W. Smith, 853 Leavitt.

CONCRETE MIXER.

For sale by contractor, 1 bag size. Excellent condition. Ph. Monroe 7360.

ATLAS DRYING TUMBLER, 20x40; BELT driven; particularly suitable for hotels or laundries. Mail's Barrowing Co., 4043 Rosenwood-av.

WANTED—150 H. P. UPRIGHT ENGINE. Speed 300 to 350 r. p. m. 110 to 220 volt d. c. motors and 1 centrifugal pump. Wm. E. Dee Co., 30 N. La Salle-st.

1,000 AMP. PLATING DYNAMO, NO. 1 Maxon Premix burner, A. C. Allen Mfr. & Plating Works, 1640 S. Michigan. Calumet 3020.

POSITIVE BLOWER, 1 INCH HAND screw machine, elec. motor, 25, 15, 7½, 5 and 2½ h. p. Calumet 2335. 2915 S. State.

FOR SALE—BOILERS, 2 JOHN O'BRIEN down draft, 225 H. P. each; excellent condition. C. P. DE LORE CO., Carondelet Sta., St. Louis, Mo.

FOR SALE—NEAR NEW BROWN & SHARPE cylinder grinder, 40 in. cap. 2 gauge Toledo spot welder. MOLITOR, 124 S. Clinton.

FOR SALE—ONE 75 KW. BULLOCK, ALSO 50 and 30 KW. Western Electric 125 volt generator; all direct connected to Ideal engines; complete with switchboard and instruments. 80 h. p. belted Ideal engine. Splendid condition, immediate shipment. Nicholas & Brownwaiter, 543 W. Jackson Blvd. Phone Haymarket 2515. Address 4502 Dover, near Wilson.

FOR SALE—USED 3 FT., 5 FT., AND 9 FT. steel power brakes; 6 ft. power seamer, 15 gauge cap.; 32 in. power shears; 8 ft. and 10 ft. hand shears; 30 in. square shears; large stock of new and used tinners bench machines at attractive prices. MAPLEWOOD MACHINERY CO., 2547-49 Fullerton-av.

ELECTRIC MOTORS, ALL SIZES UP TO 150 H. P. READY TO SHIP. A. C. AND D. C. 1 H.P. $45; 3 H.P. $65; 5 H.P. $85; 7½ H.P. $95. MOTORS EXCHANGED. GUARANTEED. WRITE FOR PROMPT DELIVERY. MOTOR WORKS, 2141 Sen. 39th. WASHINGTON-BLVD. Monroe 7410.

GUARANTEED 5 H. P. A. C. 110 VOLT motor, 900 R. P. M. like new; cost new, 90% new, $300; lathes, drill presses, milling machines, shapers, and transmission equipment; complete price, $60 F. O. B. ST. M. PONCHER & CO., Haymarket 2394.

12 INCH GOULD & EBERHART SHAPER. 16 in. Reid Bros. lathe, comp. 11½ h. p. 16x40 Monarch, $200; drill presses, $15 and up. Other high grade machinery in stock. 1128 S. Clinton-st. MACHINERY. Dearborn 9032.

80 H. P. FIREBOX BOILER, 135 LBS. 16 ft. x 24 in. Pond lathe with 16 in. chuck, 36x18 Tubular, 130 lbs. 42x16, with Dutch oven, 135 lbs. 20 H. P. Gasoline Marine, 160 lbs. 20x60 Corliss, W. Seymour, 5117 Kenwood.

FACTORY DISCONTINUING ITS OWN WORK; offers complete machinery, belt sanders, fine jointers, end matchers, band and trim saws, shapers, boring, tenoning and motors. 2122 Allport-st. Canal 5100.

WILL SACRIFICE

Heavy duty geared punch press, 20 inch drill, 5 h. p. motor and emery wheel. E. W. Smith, 853 Leavitt.

CONCRETE MIXER.

For sale by contractor, 1 bag size. Excellent condition. Ph. Monroe 7360.

ATLAS DRYING TUMBLER, 20x40; BELT driven; particularly suitable for hotels or laundries. Mail's Barrowing Co., 4043 Rosenwood-av.

WANTED—150 H. P. UPRIGHT ENGINE. Speed 300 to 350 r. p. m. 110 to 220 volt d. c. motors and 1 centrifugal pump. Wm. E. Dee Co., 30 N. La Salle-st.

1,000 AMP. PLATING DYNAMO, NO. 1 Maxon Premix burner, A. C. Allen Mfr. & Plating Works, 1640 S. Michigan. Calumet 3020.

POSITIVE BLOWER, 1 INCH HAND screw machine, elec. motor, 25, 15, 7½, 5 and 2½ h. p. Calumet 2335. 2915 S. State.

FOR SALE—BOILERS, 2 JOHN O'BRIEN down draft, 225 H. P. each; excellent condition. C. P. DE LORE CO., Carondelet Sta., St. Louis, Mo.

FOR SALE—NEAR NEW BROWN & SHARPE cylinder grinder, 40 in. cap. 2 gauge Toledo spot welder. MOLITOR, 124 S. Clinton.

FOR SALE—A QUANTITY OF FIRST CLASS brass tubing, quarter inch O. D. Inquire of Mr. Smith, 3 months. Champion Mfg. Co. Phone Dorchester 5700

FOR SALE—22 INDUCTION MOTORS, 1 TO 25 H. P., 220 volt, 3 phase, 60 cycle, with oil switch and starters. C. P. DE LORE CO., Carondelet Sta., St. Louis, Mo.

FOR SALE—ONE 20,000 SAFETY HEAD JOINter, $150; 12 inch, $165; complete wood shop equipment. Ask for stock list. WOODWORKERS' TOOL WORKS, 232 S. Jefferson-st. Haymarket 1668

FOR SALE—CHEAP, 6dl. AND DBL. SPINdle Fosdick drill press. Call 1st floor, 1117 Wells-st.

1 DBL. BAKER'S 60 CAP. SHAFT HEAD JOINter, $150; 12 inch, $165; complete wood shop equipment. Ask for stock list. WOODWORKERS' TOOL WORKS, 232 S. Jefferson-st. Haymarket 1668

FOR SALE—CHEAP, 6dl. AND DBL. SPINdle Fosdick drill press. Call 1st floor, 1117 Wells-st.

1 DBL. BAKER'S 60 CAP. SHAFT HEAD JOINter, $150; 12 inch, $165; complete wood shop equipment. Ask for stock list. WOODWORKERS' TOOL WORKS, 232 S. Jefferson-st. Haymarket 1668

MACHINERY AND TOOLS.

SEE THESE SNAPS!
150 cubic ft. Compressor, belt drive.
250 cubic ft. Compressor, belt drive.
250 cubic ft. Compressor, portable.
14 Blast fr. Rockford U. C. G. Lathe.
No. 2 Walsh Press, 2 in. Stroke.
No. 5 Terracute Crane, 3 ton.
No. 24 Terracute Crane, 5 ton.
No. 24 Niagara

REAL ESTATE NEWS

FLOSSMOOR NOW HAVING A MILD CASE OF "NILES"

De Luxe 'Sub' to Be Laid Out by City Planners.

BY AL CHASE.

One of the most significant developments of the subdivision business in Chicago and vicinity is the apparent growing realization of the realty men that just to sell out a subdivision to a hundred or more families, with no water, sewer, gas, electricity, or paving in or contemplated, isn't good business for firm, buyer, or city. Such subdivisions are a block to the growth of the city; in many of them no home building has ever been done and every lot owner probably feels far from kindly toward the realty men and doesn't hesitate to say so.



EDWARD H. BENNETT. [Kaufmann & Fabry Photo.]

Recently, however, more and more subdivision firms are joining the ranks of the old-fashioned, high class firms, such as McGuire & Orr, Koester & Zander, William Zelosky & Co., and several others, who put all improvements in their subdivisions before they sell them and in many cases build for their clients.

New "Sub" for Flossmoor.

A still more recent development, and perhaps the most significant, is the tendency to engage well known city planners to lay out subdivisions. The recent case of the realty men in Niles joining hands in seeing that their district developed in an orderly manner, was an important step in improving the subdivision situation.

Yesterday it was learned that Flossmoor, the Illinois Central's pet town, twenty-three miles or so to the south, is to have a brand new subdivision, which will be laid out by Edward H. Bennett, Parsons, and Frost & Thomas, an internationally known firm of city planners.

To Cover 155 Acres.

The South Shore Land trust owns 155 acres just north of the Flossmoor Country club and west of and across Dixie highway from the Idlewild Country club. It's bounded on the west by Western avenue and the I. C. right of way.

It'll be called Flossmoor park and will be restricted exclusively to high class one family residences. Flossmoor's custom of naming streets after persons and things related to golf will be carried out in the new subdivision. There'll be Evans road, Gardner road, Hutchinson road, Hagen lane, Marston lane, Varden lane, and MacDonald lane.

For Golfer or Banker?

The principal thoroughfare will be a diagonal, wide boulevard called Carroll parkway. John A. Carroll, Hyde Park banker and real estate man, is one of the trustees of the South Shore Land trust, owner of the subdivision, and he plays golf. Whether it's because of his golf or his being a trustee that he has a parkway named after him, we don't know. Charles Fox, president of the marketing company, merely grinned when he was asked about this riddle.

The total investment in Flossmoor park, it is claimed, will be $475,000. Of this $300,000 will be spent in paving roads and putting in all improvements, including street lights. The price of lots will include all improvements.

Flossmoor Having Mild Boom.

Flossmoor is having a mild little imitation of the Niles whoop 'er up boys subdivision boom, for which the Illinois Central electrification program is responsible. The Land trust paid $1,000 an acre for 115 acres which they could have bought a few months before for $600. Later when they bought forty acres more they had to pay $1,500 an acre. The South Shore Investment company will manage and market the new subdivision.

It is expected that L. Buurma, River Forest builder, will soon erect twelve attractive residences for the Phipps Industrial and Land trust, which controls the South Shore Land trust. Several thousand elms and sycamores are to be planted along the subdivision roads, all of which will be winding.

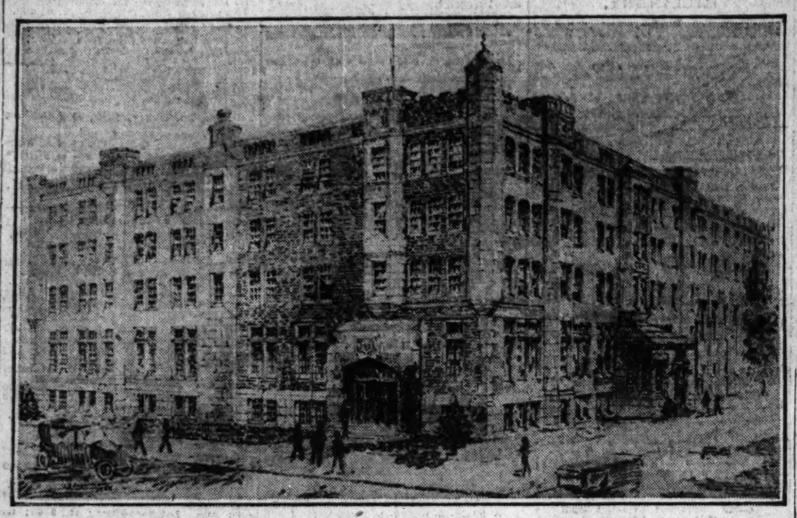
More Flossmoor Deals.

Another good sized Flossmoor deal was closed yesterday, a syndicate represented by Paul E. Brown of William H. Brown & Sons, buying 130 acres just south of the Flossmoor Country club from H. Vollmer for an undisclosed consideration. Part of it may be subdivided and the balance used for a semi-public golf course, though plans are not yet matured. A. G. Morgan was broker for the seller.

The property fronts half a mile on Vollmer road and a third of a mile on Western avenue, and is rolling and partially wooded.

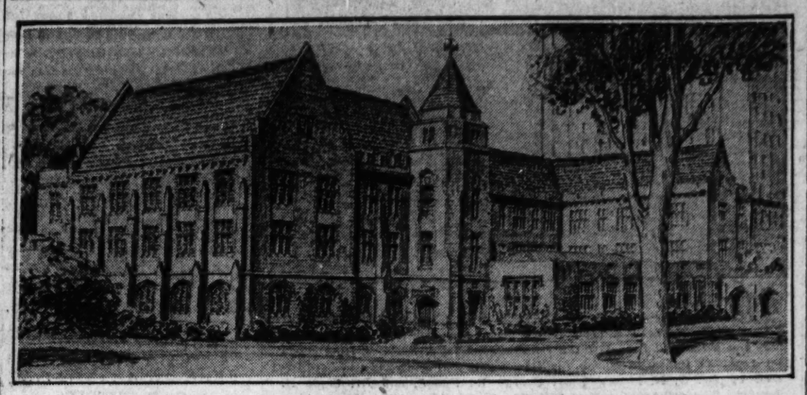
Murray Wolbach has bought from William F. Larkin, John F. Hough and Clarence A. Toolen 110 acres on Kedzie avenue, between Illinois road and Vollmer road, in Flossmoor, at $101,750, or at the rate of $925 an acre. Newton B. Lauren & Co. represented all parties.

New Y. M. C. A. Building for Far West Side



Above is the second "Y" building in the Chicago Y. M. C. A. building program, which calls for twenty-six new structures. It was designed by Berlin & Swern and will be erected at the northeast corner of Central avenue and Race street, in the Austin district. More is told in a nearby column.

New View of Northwestern School of Commerce



Above is a brand new perspective of the School of Commerce of Northwestern university to be erected on the McKinlock Memorial campus on the Lake Shore drive. The picture shows a view of the proposed building from the northeast. This structure is planned to form a wing on the north side of the campus, paralleling Chicago avenue. The group as an entirety will form a quadrangle, with Commerce, Law, Dental, Medicine, dormitories, hospital, and related buildings built to form a hollow square, opening towards the lake.

The drive for funds has reached the $250,000 mark. It is divided into four branches: special gifts, donations by firms and corporations, gifts by realtors and near north side property owners, and pledges by students of the school. James Gamble Rogers and Lowe & Bollenbacher are architects.

LIEPOLD & HICKS MERGE WITH G. M. FORMAN & CO.

The real estate firm of Liepold & Hicks, composed of A. J. Liepold Jr. and John Hicks, has been merged with George M. Forman & Co., mortgage bankers, at 105 West Monroe street. A. J. Liepold Jr. will be in charge of the real estate department, which is based on the real estate organization of Liepold & Hicks. Mr. Hicks has charge of the renting office with his quarters at 1569 Howard street, the former headquarters of Liepold & Hicks.



A. J. LIEPOLD JR. [TRIBUNE Photo.]

PLANS $80,000 FLATS.

Lillian M. Callinan has bought the vacant 50x150 at 1220 Sherwin from Dr. Thomas L. Grismore for a reported $22,000 and will erect an $80,000 flat building, with six six room suites. H. W. Jansen of Frank J. Murnighan & Co. was broker.

DENIES BANKERS UNITE TO SHOVE RATES UP TO 7%

Earle G. Krumrine, president of the Chicago Mortgage Bankers' association, sends THE TRIBUNE the following statement, evidently inspired by a recent statement in the Economist that some of the leading mortgage banking houses in Chicago were considering the matter of making 7 per cent the rate of interest on all loans to quicken the flow of funds in this direction:



EARLE G. KRUMRINE. [Matzene Photo.]

"The fact that some of the reputable mortgage loan houses are selling 7 per cent loans seems to have created an impression that there is no money to be had on construction loans at 6½ per cent interest. This is not in accord with the facts, because several of the mortgage loan houses who are offering 7 per cent first mortgage bonds for sale are, at the same time, selling bonds at 6½ per cent.

"Some of the larger houses are opposed to putting out paper at a higher rate than 6½ per cent. There has been no agreement or understanding between the mortgage loan houses in the city to charge a given rate of interest on building loans, nor could there be. The rate of interest is determined entirely by the law of supply and demand, and always will be.

"There is plenty of money in the market at the present time for good construction loans. The amount of money that a borrower can obtain and the rate of interest is dependent upon the class of security offered, the occupancy or use of the building, its location, the supply and demand for such bonds, or, in other words, their salability.

"At times certain sections of the city may be overbuilt with a particular kind of building. When such a situation arises and the property owner in that section approaches a mortgage banker for a building loan he may be asked a high rate and commission to discourage him, so that he will not build until the demand has caught up with the supply."

Figures for the Week

TRANSFERS.

	No.	Amount.
Last week	2,928	$3,539,933
Same wk. last yr.	2,384	4,112,548

TRUST DEEDS, MORTGAGES.

	No.	Amount.
Last week	2,500	$15,022,116
Same wk. last yr.	2,658	15,514,125

BUILDING PERMITS.

	No.	Cost.
Last week	408	$8,234,700
Same wk last yr.	469	11,805,300

Subdivision News

Edward R. Diederich is subdividing his thirty acre tract between the Glen View Golf club and the C., M. & St. P. station nat Golf into what he calls the "New Home Town." He says he is catering only to those who can afford to pay $15,000 and upwards for homes. The new subdivision will have curved roads. Later Mr. Diederich intends to incorporate his new community.

Feuerborn & Klode report opening an eighty acre subdivision bounded by 76th, 78th, and Belmont avenues and Addison street. Water, walks, trees, and graded streets will be installed. Each buyer will be required to pay $3 annually for five years into a trust fund to be used for the beautification and maintenance of the subdivision. A bus line will be operated from the subdivision to the end of the Grand avenue car line at Harlem.

The Rectenwald and Reed tracts in Highland Park, containing eighty-six and a half acres, for which Louis Alter paid a reported $103,000, is to be platted and improvements costing $250,000 to be started at once, according to G. P. Koeneke of the Clayton Realty company of Waukegan. It'll be called the Ridge addition to Highland Park, and Mr. Koeneke will be in charge of the selling. The property is wooded.

Another subdivision is announced for the main line of the C., M. & St. P. through Du Page county. J. M. Lyon & Co. announce their Grant Highway subdivision, at Ontariaville, fronting south on the Grant highway and a block west of the railway station.

AUSTIN TO HAVE $600,000 "Y," FINEST IN CITY

Second of Twenty-six for Chicago.

Work is to start soon on the Austin Y. M. C. A. building, according to an official announcement last night by A. H. Clement, chairman. This is the second building project in the Chicago Y. M. C. A. expansion plan of twenty-six new buildings.

The building will be four stories and ground floor and will cost $600,000. Berlin & Swern have designed a building to occupy the 165x201 lot at the northeast corner of Central avenue and Race street, across from Holden park. It is hoped to have the roof on by the end of the year.

Two Main Sections.

While appearing from the outside to be a single structure, the building really will consist of two main sections, one for men and the other for boys. According to Mr. Clement, it will be the finest Y. M. C. A. building so far erected in Chicago, although not the largest.

In the boys' part of the building there'll be a lobby with a large fireplace, check, reading, game, work, and locker rooms, and shower baths. Common to both men and boys will be two gymnasiums, swimming pool, storage rooms and tailor shop, and a playground.

175 Dormitory Rooms.

The men's portion of the building will contain a large lobby, with a fireplace, a reading room, a billiard room, offices, club and committee rooms, classrooms, check room, shower baths, locker rooms, handball courts, cafeteria, with private dining room, and 175 dormitory rooms.

The officers of the executive committee are A. H. Clement, P. D. Castle, George J. Dehn, Frank Druley, Louis O. Runner, and F. E. Short. Harry J. Gardner is executive secretary.

Greenleaf and Glenwood Flats Sold for $355,000

The fifty-one flats and six stores at the southeast corner of Greenleaf and Glenwood, 150x178, were sold by Harry Feder to Morris Zevin for $355,000, subject to $200,000, according to Irving B. Tow, who represented all parties.

[For other real estate news see preceding page.]

Brokers' Notes

R. M. Sayers, who since 1915 has been active in the south central district, in offices of Mark Levy & Brother, and until recently with Oliver & Co., has opened his own real estate offices at 2132 South Michigan, where he'll continue to specialize in south central property. His phone is Calumet 5040.

Arthur T. McIntosh & Co., subdividers, after having been seventeen years at 106 North La Salle, have moved to the new Burnham building.

After alterations are completed Frank H. Lang & Son will occupy the entire bank floor of the Real Estate Exchange building. They state they will increase their real estate sales force and enlarge their first mortgage bond department.

Emil J. Dirks announces that he will move tomorrow to temporary quarters at 2764 Lincoln avenue, just south of Racine and Diversey, pending the completion of the Diversey Trust and Savings bank and office building which he is to erect at his present location. A picture of this structure was shown in this department on Sunday, April 27.

Harrison & Reidy have moved to larger quarters at 4641 Sheridan road, opposite the Pantheon. Same phones.

News of the Architects

The Chicago chapter of the American Institute of Architects will meet in its new quarters at the University club on Tuesday evening at 8:30. It'll be a business and preconvention session. The six best drawings of the Chicago Architectural club traveling scholarships will be shown and discussed and their authors are specially invited as guests of the chapter.

R. G. Wolff, architect, has moved to larger quarters in the north section of the Wrigley building, suite 544.

Worry Exempt Bonds

6%

Catholic Church Property

Bonds: $500 and $1000
Interest Coupons payable semi-annually.
Maturities: 2, 3, 4, 5 and 6 years.

Non-Speculative and Absolutely Secure

Bonds certified by Chicago Title & Trust Co.

FULL PARTICULARS UPON REQUEST

CREMIN & O'CONNOR

N. E. Corner Clark and Washington Sts.

For 37 Years

We have sold Catholic Church and Catholic Institutional Securities without a loss to the Investor.

For Sale— ACRES

For Subdividers and Builders

90 Acres in Highland Park
20 Acres in Deerfield
100 Acres in Lake Bluff
24 Acres in Waukegan
20 Acres in Niles Center
26 Acres in Speedway Park

Will divide if necessary. Terms and full details on request. Owner.

ADDRESS G G 453, TRIBUNE

A Beautiful Summer Home

at Eagle River, Wis.

FOR SALE

Large, well-constructed house, suitable for resort hotel or private home. Extra cottage and large boathouse, icehouse and garage; 400 ft. lake frontage. Write for further particulars.

E. H. Koepke, Realtor

Stephenson Bldg., Milwaukee.
"26 years of Real Realty Service."

"Standard" PLUMBING FIXTURES

Long, satisfactory service was a deciding factor in the selection of "Standard" Plumbing Fixtures for this fine apartment building.

There is a complete display of these fixtures at the Chicago "Standard" Showroom. Architects, builders, plumbers and owners are invited to use this display when selecting plumbing fixtures.

Standard Sanitary Mfg. Co.,
Chicago Showroom—900 So. Michigan Ave.

WAYNEWOOD COURT APTS.

6822-6828 Wayne Ave.
Architect
Joseph Cohen
Owner and Builder
Sevin-Williams Co.
Plumbing Contractors
Noble & Thumm



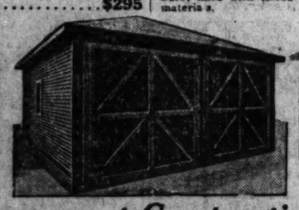
Garage 18x18 $262

CASH PRICES	
10x16	$165
12x16	$178
12x18	$188
16x16	$230
18x20	$280
20x20	$295

SPECIFICATIONS

Specifications for our garages: 2x6 sills; 2x4 studs and rafters; 4x4 corners; top plates; cross ties and roof supports; double drop siding; 3 sash with window sill; service door; white pine trim; guaranteed roofing, hardware; lined with tarred felt. All new materials.

Ask about our Time Payment Plan



Perfect Bilt Guaranteed Workmanship

Permanent Construction

We specialize in constructing garages and small homes, which enables us to give better material and workmanship at prices that defy competition. Our garages and buildings are all cut and built on your premises, which gives you the best permanent job. You cannot afford to pass this opportunity without investigating. Visit our office or phone to have our representative call at your home and explain details of our proposition.

Complete Material Furnished for the Following Size Garages— 10x16 to 20x20 for $79.00 to $120.00 With Instructions to Build

Open Saturday Until 5:30

A. AUGUST

2100 30 C LYBOURN AVE
LINCOLN 0588-9900
SERVICE QUALITY PRICE

Open Sundays 9 to 12

$10 DOWN PUTS A GARAGE ON YOUR LOT IN 1 WEEK 60c A DAY FOR ONE YEAR PAYS FOR IT

You can have all the conveniences of a garage in the back of your home for the rest you now pay in a public garage. It will pay you whether you own a car or not. It is the best possible investment, as every one of the thousands for whom we have built garages will testify. When you decide for a garage, get the best there is.

Best Workmanship and Best Material Is Guaranteed in the **BEST BUILT** PERMANENT GARAGES

We Build in All Parts of City and Suburbs

One Car Garage, $195 and up

CASH OR MONTHLY PAYMENTS



Two Car Garage, $260 and up

Open from 8 A. M. to 6 P. M. Sundays, 8 A.M. to 5 P. M.

Samples in various styles and sizes on display on our premises.

By ordering your garage from the North West Side Lumber Co. you are protected against any liens or property claims. We furnish all material from our own yards.

We carry at our yard a full line of all new building lumber for all purposes, drop siding of all grades, also wall board, roofing paper, plaster board, garage doors, sash, millwork, etc., at very low prices.

North West Side Lumber Co.

ABE I. LURYA, Pres. Established Since 1911

Main Office, 4440 W. North Ave. Albany 7800

Send for Catalogue or Representative

Please send me without any obligation, a catalogue ☐ or have representative ☐ call at my home.
Name .....
Address .....
I can be found home at .....
T-511

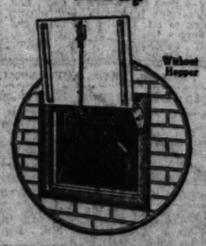
North Side Branch Western and Devon Sheldrake 8974

KEWANEE



With Hopper

$9.00 and up



Walnut Hopper

ALL STEEL NON-BREAKABLE COAL CHUTES

Kewanee Coal Chutes are made throughout of rust-resisting "Copper Steel" and are constructed to meet every building requirement. They are easily installed in any building—old or new—and give efficient, life-long service.

Protect Your Building

KEWANEE Coal Chutes permanently replace easily broken cast iron coal chutes and the old-fashioned wood coal windows. Constant expense for repairing and the disagreeable appearance of a battered sash are eliminated. Complete protection of your building is insured by the shield or door opening above the throw-in space.

Automatic — Burglar-Proof

KEWANEE Coal Chutes are automatic in action. All styles lock automatically when closed and cannot be opened until the safety lock is released from the inside.

Write for FREE Circulars

Send in today for the name of your nearest dealer and FREE circular describing KEWANEE Coal Chutes.

Dealers—The complete line of KEWANEE Coal Chutes is low in price and offers a good margin of profit. Write today for description of styles and sizes with terms and discounts to dealers.

KEWANEE MANUFACTURING COMPANY
412 North Tremont St. KEWANEE, ILL.
Chicago Distributor, BECKWITH IRON WORKS, 840 W. 70th St., Chicago

Real Estate Financing

We specialize in real estate financing on high grade income bearing properties and offer attractive rates and terms.

A. M. KRENSKY & BRO.

29 S. La Salle St. 5th Floor
Phone CENtral 0610
Chicago

WANTED EXPERIENCED BANKER

To take full charge of a Trust Department with an institution established in '69. Prefer to do business with party with Real Estate Titles experience.

ADDRESS G G 490, TRIBUNE.

Advertise in The Tribune Subscribe for The Tribune

Picture Section in 2 Parts PART 1



LOCATING THE S... rangers. If careless campe... vastations, the department... fighting. Here is the "O... tion, Colorado.

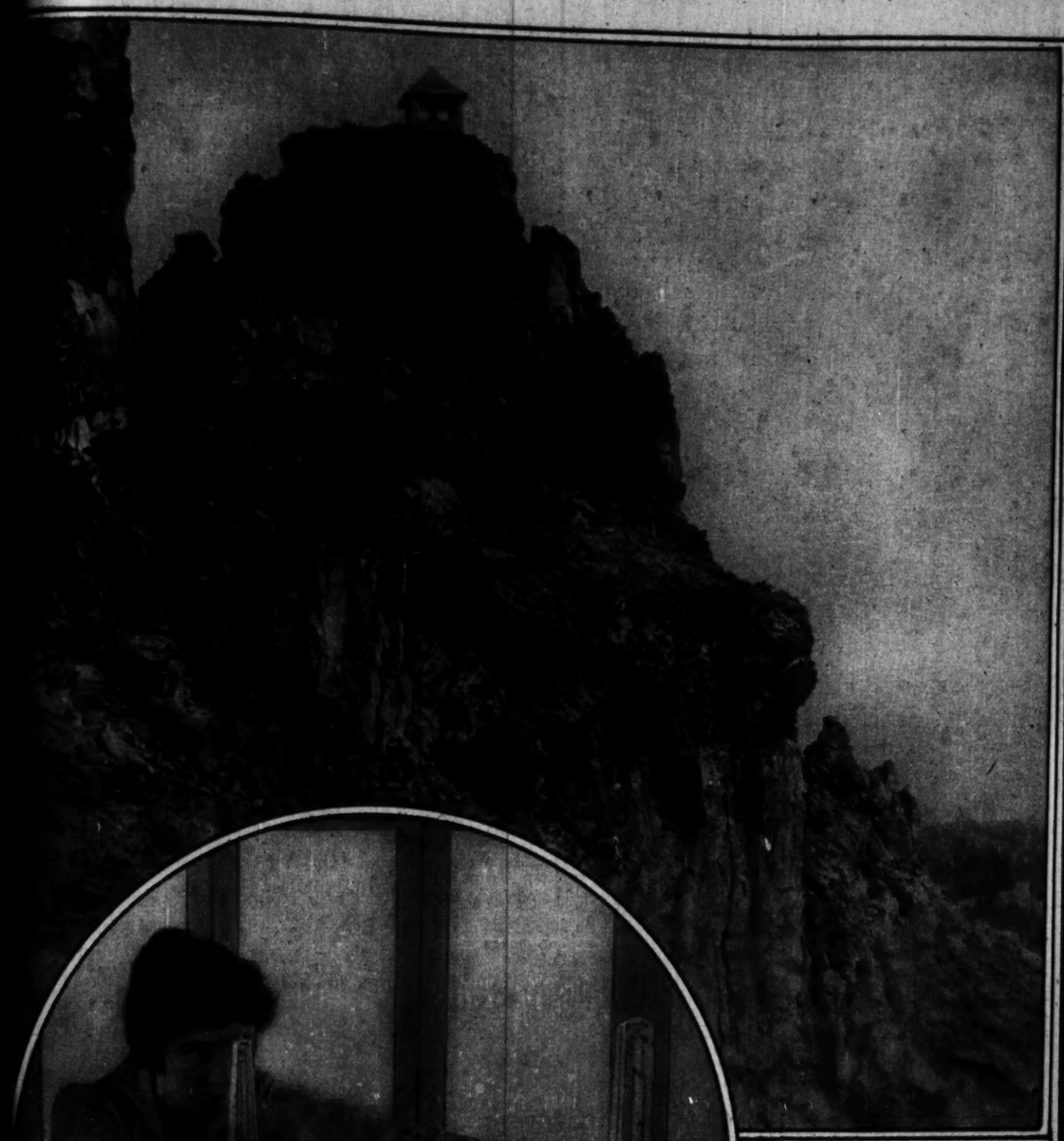
KNOWS WHEN H... of Jacksonville, Fla., M... of President James Mon... next July 4. He lives as... raising most of his food...

Picture Section
in 2 Parts
PART 1

Chicago Sunday Tribune.

THE WORLD'S GREATEST NEWSPAPER

May 11, 1924



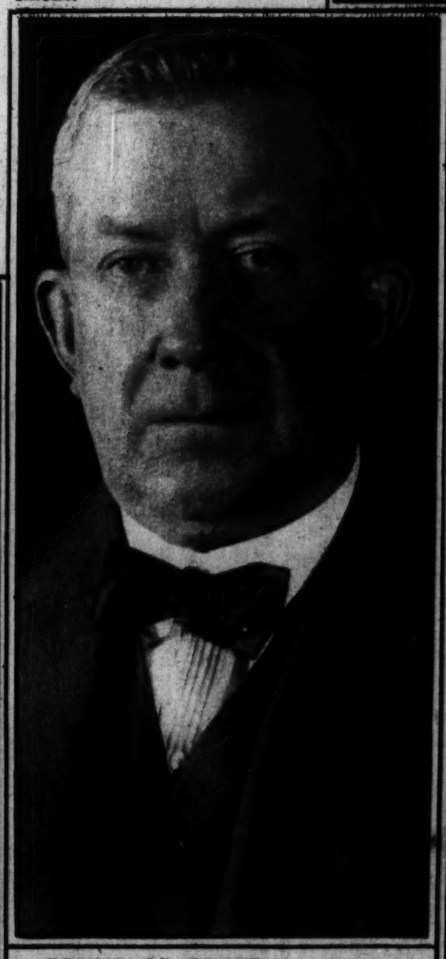
BATTLING THE RED PLAGUE that constantly threatens Uncle Sam's great lumber supply is one of the tasks developed to a high degree by the U. S. Forest Service. More than 500 "crow's nests" like this one on Castle Peak Lookout in Holy Cross national forest, Colorado, are perched on lofty crags overlooking the great national preserves to detect the first sign of smoke.



HUNGRY FLAMES, like these of a typical night forest fire, destroy timber sufficient to house the population of Washington, D. C., each year. To prevent this huge loss the government has flung an army of fighters over the country. They hold ceaseless vigil on mountain tops, fast power boats, in airplanes, on foot and horseback to save the nation's trees. (Photograph series from Wide World.)



LOCATING THE SMOKE of forest fires is a fine art with the U. S. rangers. If careless campers and others won't be educated to prevent such devastations, the department has found that the next best thing is scientific fire fighting. Here is the "Osborne fire finder" on the Devil's Head lookout station, Colorado.



DRUMS OF SORROW sounded in Tammany April 25 when one of the greatest political organizations the world has ever known learned of the death of its veteran leader, Charles F. Murphy. The man who rose from the job of stringing wire and driving a street car to command New York Democrats since 1902 is shown here as he looked at the height of his power.



MOTHER AND MOTHER-IN-LAW are the dual roles played by Mrs. Clark Howell Sr., shown at the left of the picture with her daughter. It all came about through the double romance of the Clark Howells of Atlanta, Ga. When the senior attended his son's wedding last fall, he fell in love with the bride's mother. Result: Another wedding and one happy family. (Photograph copyright by Underwood & Underwood.)



KNOWS WHEN HE'S WELL OFF, does Maj. Edward James Monroe of Jacksonville, Fla., Mexican and Civil war veteran. He's the youngest son of President James Monroe, but, at that, he will celebrate his 108th birthday next July 4. He lives as a bachelor, cooks his meals and does his own washing, raising most of his food on this truck farm. (Photograph from Wide World.)



Keep a Kodak story of the children

Autographic Kodaks *$6.50* up

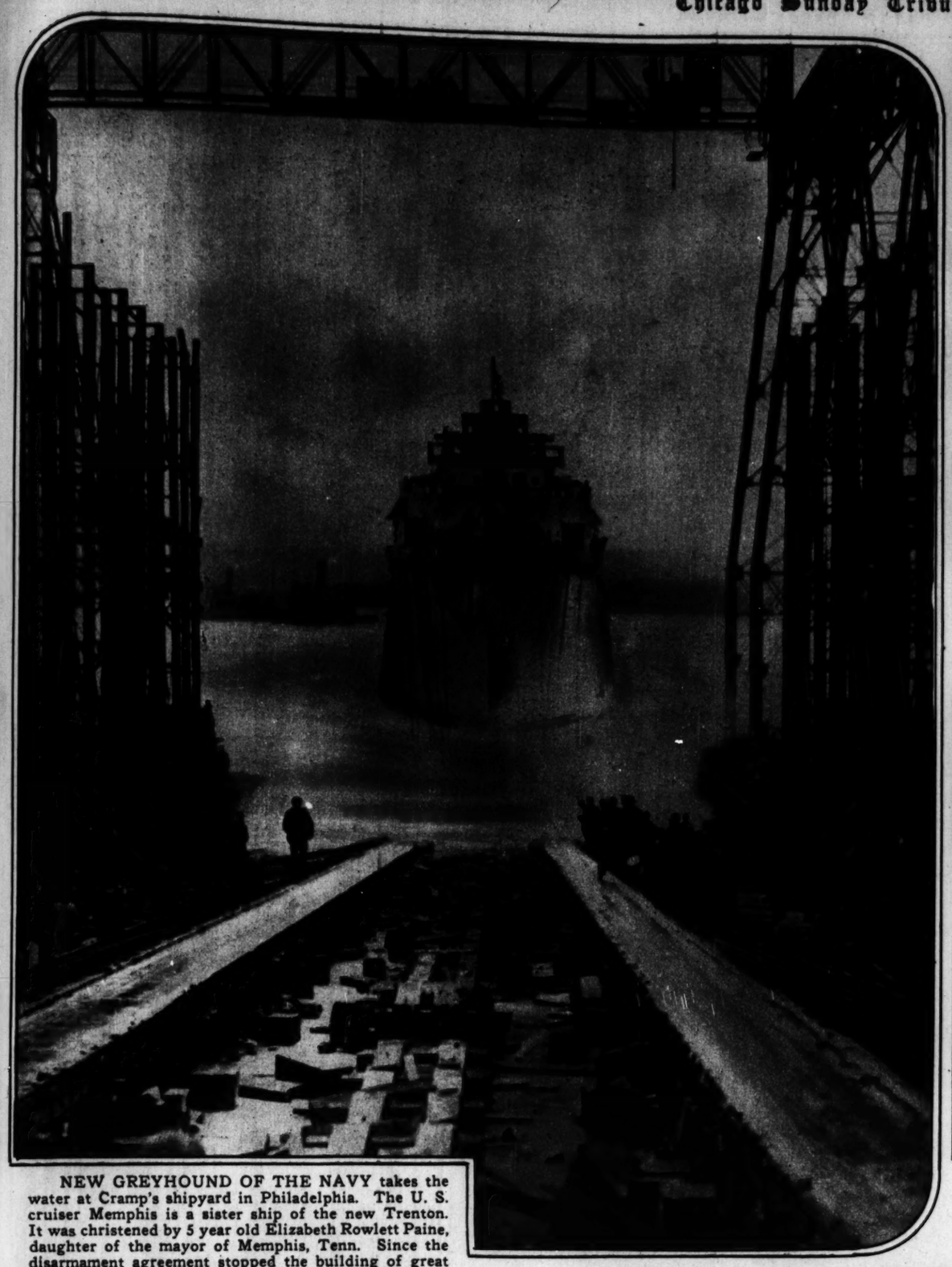
Eastman Kodak Company, Rochester, N. Y., *The Kodak City*



NEW GREYHOU
water at Cramp's shipy
cruiser Memphi is a
It was christene by 5
daughter of the mayo
disarmament agreemen
battleships, naval riva
speedy battle cruisers
signed to prey upon en
ting off his supplies an
mission.



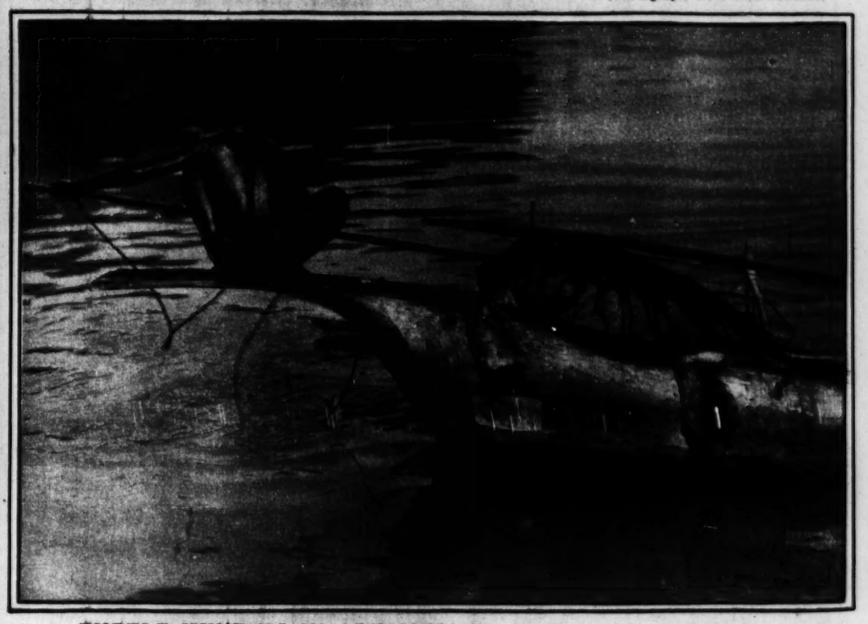
COMING HOM
arrive in Chicago toda
in his honor. This p
in the vestments of h



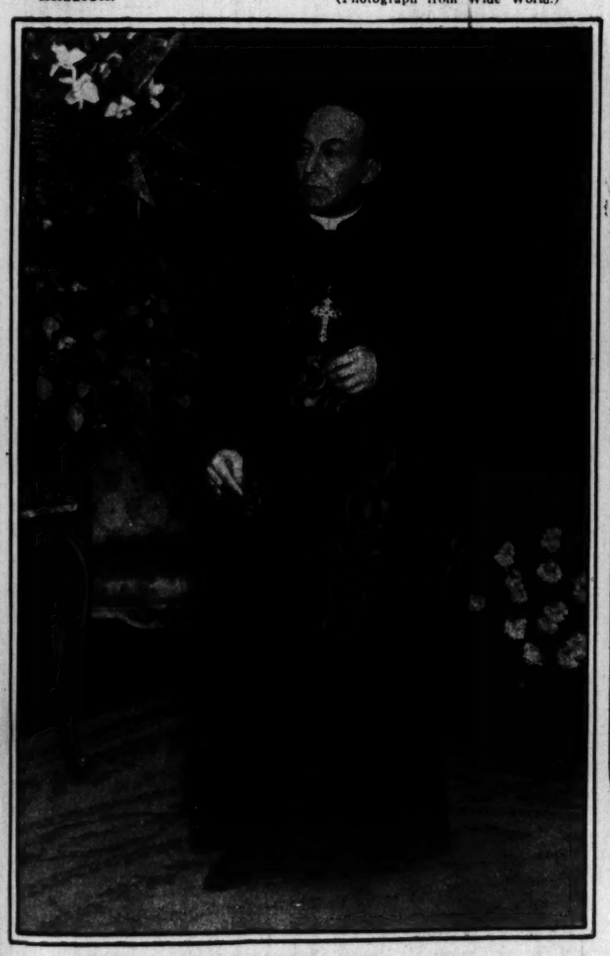
NEW GREYHOUND OF THE NAVY takes the water at Cramp's shipyard in Philadelphia. The U. S. cruiser Memphis is a sister ship of the new Trenton. It was christened by 5 year old Elizabeth Rowlett Paine, daughter of the mayor of Memphis, Tenn. Since the disarmament agreement stopped the building of great battleships, naval rivalry has centered upon light and speedy battle cruisers. These ocean speeders are designed to prey upon enemy commerce in war times, cutting off his supplies and perhaps starving him into submission.
(Photograph from Wide World.)



UNCLE SAM'S OLYMPIC MERMAIDS sail to battle for the world's championships in France. The picture was snapped in the swimming pool of the steamship Arcadian. The group includes Ann Kinnaly, Frances Meany, Liza Lindstrum, Eileen Riggin, Adelaide Lambert, Gertrude Ederle, Helen Wainwright, Doris O'Mara, Virginia Whitenack, Ethel McGary, and Agnes Geraghty.
(Photograph from International.)



TURTLE HUNTING IN ABYSSINIA is a popular pastime. Averse to work of any sort, the natives consider this good fun, and incidentally Mr. Turtle provides food, which is about all there is to worry the wilder Abyssinians. Clothes they scorn, as our hunter's costume would indicate. This chap has just bagged one big turtle with his powerful bow and steel-pointed arrows. Now he is parked on the bow of his dugout, waiting for a shot at No. 2.
(Photograph from E. A. Salisbury, copyright by Ewing Galloway.)



COMING HOME—Cardinal Mundelein is due to arrive in Chicago today, and a great reception is planned in his honor. This picture, taken in Rome, shows him in the vestments of his new office.
(Photograph from Pacific & Atlantic.)



ANCIENT ITALY AS SEEN FROM THE SKIES—Milan, with the famous old cathedral in the foreground. This exceptional aerial photograph gives an excellent idea of the city's architecture. The finer residences are built surrounding great courtyards, which afford beautiful private parks to the fortunate inhabitants.
(Photograph from International.)

The New Styles Paris parades at the Races

you can start making them tomorrow



ALL PARIS is at the races where the great designers display their new creations! Into the *pesage* trips a mannequin in one of the new sleeveless frocks of dead white crêpe. Here a murmur of admiration greets some new modification of the cape back. There heads turn to observe the new use of flounces or the frock that sponsors tucks.

These are the new styles that you want yourself—and every one of them can be yours. There is a Butterick pattern ready for each one of them.

For at the races, at smart restaurants, at the play, at every fashionable gathering where new styles are shown, there is an expert from Butterick's Paris office. As each new mode appears, it is noted—its effect, its details, its success. Quickly that expert cables the news of each important style tendency. Sketches follow by fast steamer. And immediately patterns are made for each of the successful new modes.

The new sleeveless frocks, the dresses with flounces used in new ways—you can buy a Butterick pattern for those modes! The partly plaited frocks Paris is wearing, the dresses with stripe-like tucks—there is a Butterick pattern ready for each new style! And with each pattern you get the secret of how to make that new French dress—the Deltor that shows you just how to cut out, put together, and finish that new style.

Because the Deltor gives you this complete unique fashion service, you are sure of the success of each French style that you select.

The Deltor is so complete in its service that women who know the time and material and effort it saves them, and the difference it makes in the look of their clothes, are no longer content with ordinary patterns.

The Deltor insures the success of each new style by Butterick of New York, of Chicago, of Paris, of London.

The mode of the tunic and the new cape variations are in Butterick patterns



Ruffles used in the new ways are shown in Butterick patterns

Tucks and drawn work delight Paris and Butterick



The partially plaited frock is a great favorite—you find it in Butterick patterns







Individual cutting layouts for your size and view on your width material save you material

No other pattern approaches the complete service the Deltor gives you

The easiest pattern to use

Just what each piece is, which to put together first, *and just how to put them together,* step by step, is shown you in the Deltor. Every single step is shown you, not just one or two that leave you to work out the rest for yourself. No other pattern has a Deltor that shows you *everything.*

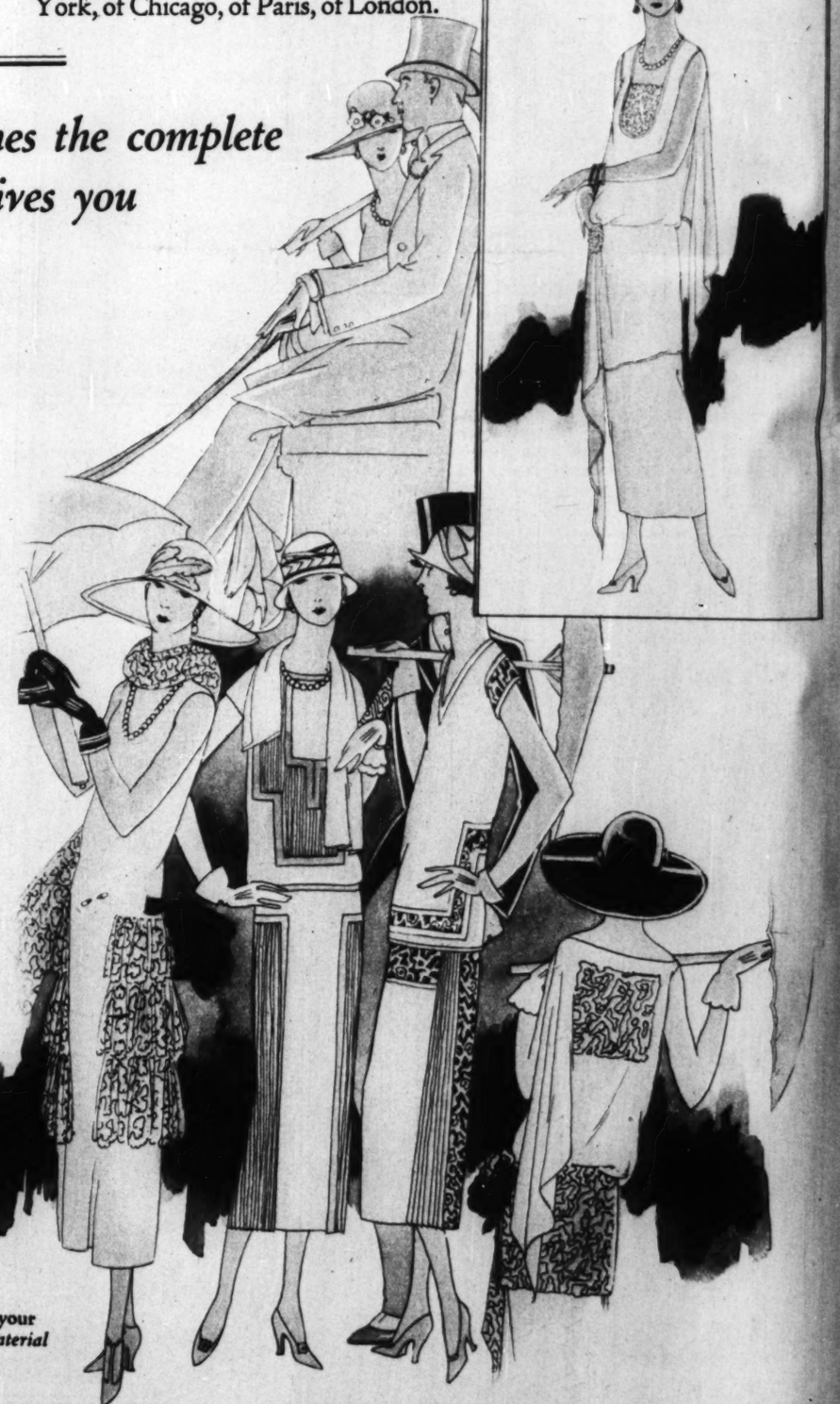
The only complete finishing directions in any pattern

The Deltor shows you how to give your clothes the French finish that is half the charm of Paris clothes. Other patterns practically ignore this all-important service. The Deltor shows you each tiny detail—no other pattern does.

The pattern that really saves you money

Ordinary patterns give you one, two, or maybe three general cutting charts. The Butterick Pattern with the Deltor, is the only pattern that insures you an individual cutting layout for *your* size and view laid on the very width material *you* are using. It saves material as no general chart can.

Complete French finish
Best materials for each design
Professional putting together



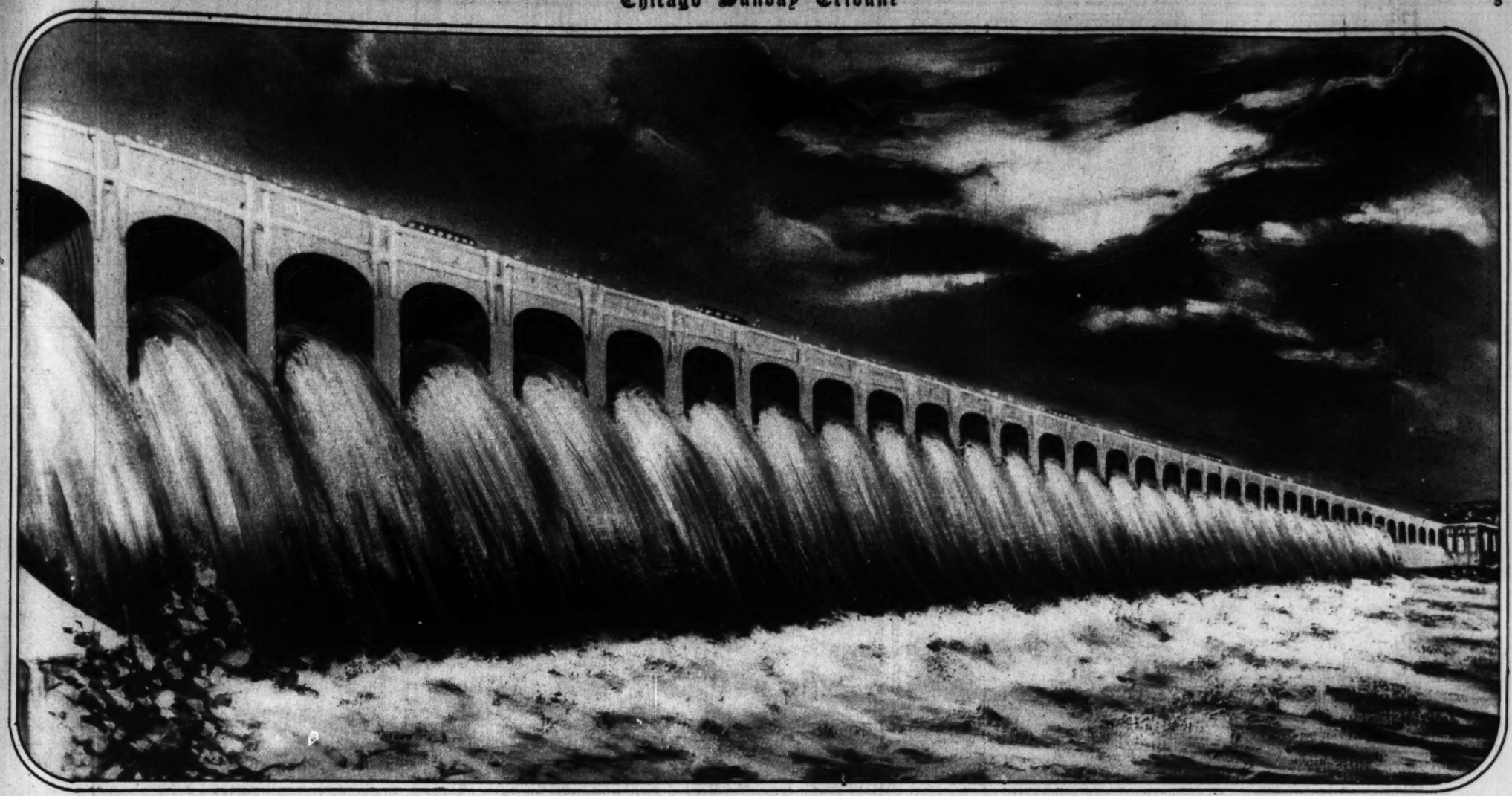
BUTTERICK PATTERNS WITH THE DELTOR

BUTTERICK FASHIONS FEATURED EACH MONTH IN THE DELINEATOR



HOW THE
project, this paintin
being designed to s
will be completed in
three national highw

ANGIER DUKE'
Cordelia Biddle Duk
of Thomas Marke
York the other day a
spiration for this ai
left St. Bartholomew
husband after the cer
(Photograph



HOW THE MIGHTY WILSON DAM AT MUSCLE SHOALS WILL LOOK WHEN IT IS FINISHED—Better than any photographs thus far taken of the great Alabama power development project, this painting gives an idea of the immensity of the plant which Henry Ford wants the United States government to turn over to him. It is the most gigantic undertaking of its kind ever launched, being designed to supply 625,000 horse power through the harnessing of the Tennessee river. The dam, accurately pictured from the engineers' designs, is now under construction by the government and will be completed in the summer of 1925. It will be the largest concrete monolith in the world, surpassing in size even the famous Assuan dam in Egypt. Over its illuminated top will pass the traffic of three national highways.
(Copyright by Winsboro McClung, from Kadel & Herbert.)



ANGIER DUKE'S WIDOW, Mrs. Cordelia Biddle Duke, became the bride of Thomas Markoe Robertson in New York the other day, and provided the inspiration for this airy snapshot as she left St. Bartholomew's church with her husband after the ceremony.
(Photograph from Pacific & Atlantic.)



AMONG THOSE PRESENT at the Robertson-Duke wedding were Mrs. William K. Vanderbilt II. and her daughters, Muriel and Consuelo. The picture shows them (with Mrs. Vanderbilt, of course, in the center) strolling up Park avenue on their way to the ceremony.
(Photograph copyright by Keystone.)



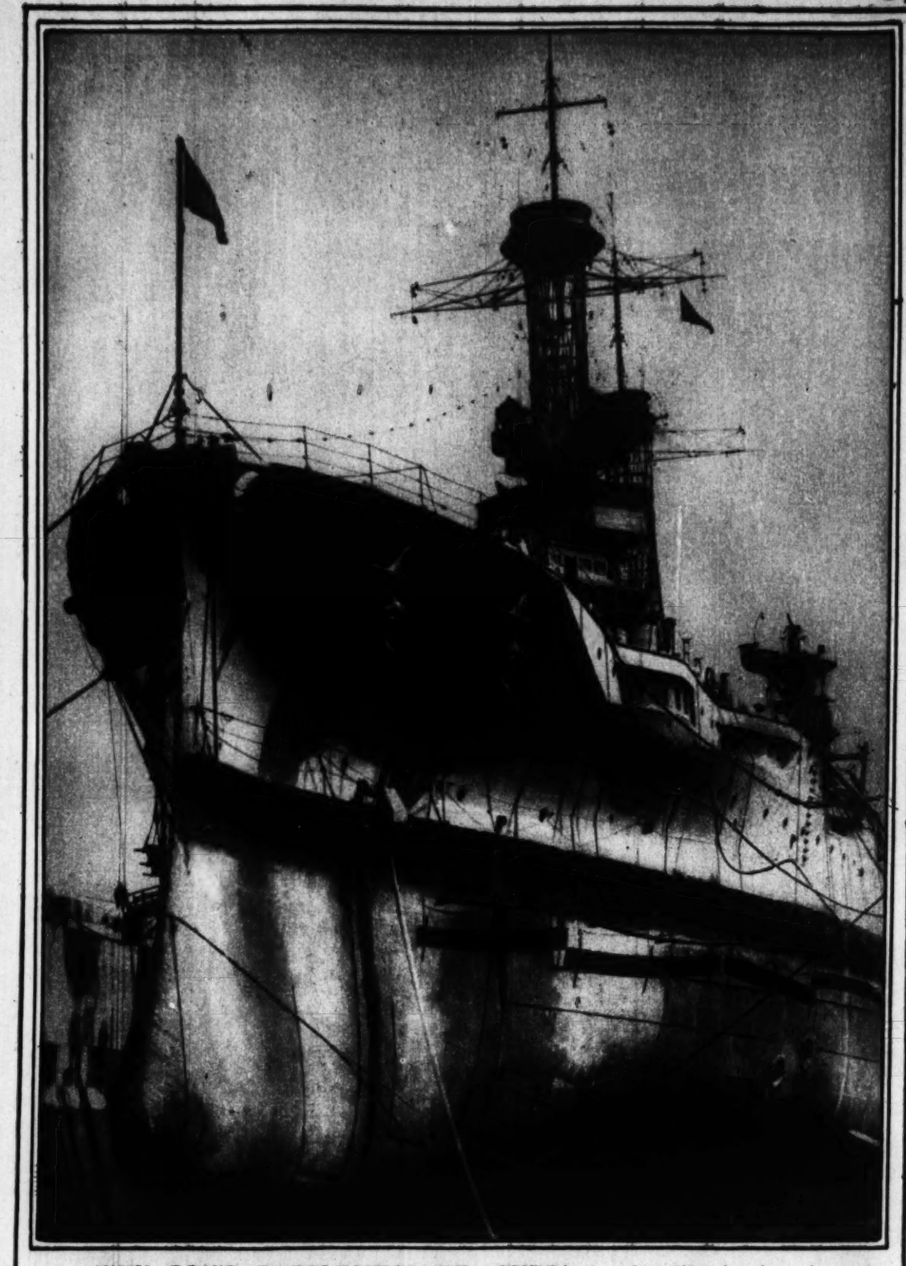
MORE VANDERBILTS—Mrs. George W. Vanderbilt and her daughter, Cornelia, photographed at the Biltmore, N. C., horse show shortly before the latter's wedding to the Rt. Hon. John F. A. Cecil. Can you tell which is the mother? She's at the right.
(Photograph copyright by Underwood & Underwood.)

The mode of the tunic and the new cape variations are in Butterick patterns





LTOR



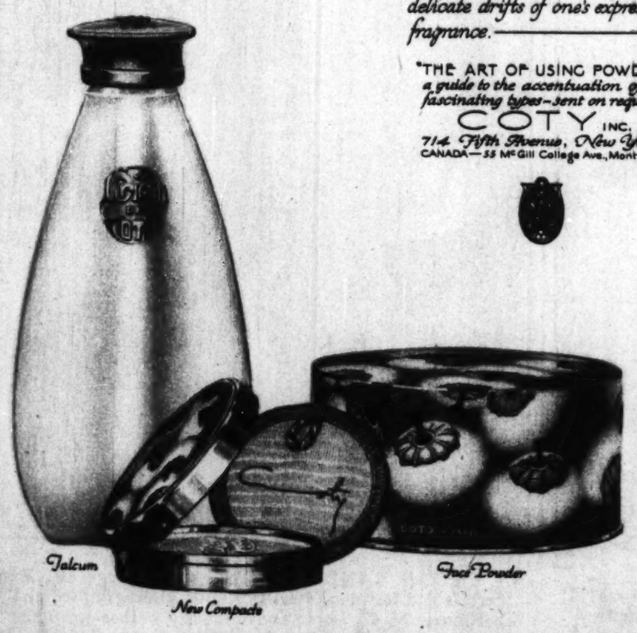
WHY DON'T BATTLESHIPS TIP OVER? is the illuminating legend supplied for this picture by the photographer who took it. Because, explains the camera man, so much of them is under water. Here is his proof—the U. S. S. Texas, in drydock for a scrubbing. (Photograph from Pacific & Atlantic.)



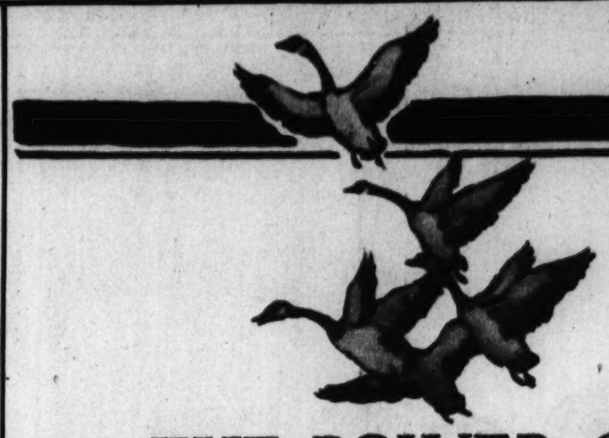
LES POUDRES DE COTY

The elusive individuality of each woman is most subtly accented with the Powders of COTY. *The shades of the* Face Powder *are created to bring out the colouring of diverse types. The* Talc, *of impalpable fineness, and scented with* COTY *perfume odeurs, diffuses with enchanting effect, delicate drifts of one's expressive fragrance.*

"THE ART OF USING POWDER"
a guide to the accentuation of fascinating types—sent on request
COTY INC.
714 Fifth Avenue, New York
CANADA—55 Mc Gill College Ave., Montreal



EXQUISITELY EMPHASIZING THE CHARM OF LOVELY WOMEN



THE POWER OF A SYMBOL



Today, EVERYWHERE, the *Gray Goose* of Wills Sainte Claire is known and understood. Whether it reposes on the chaste, silvered radiator of a Wills Sainte Claire car in front of a quiet home of limitless wealth—or flys silently past fine cars that are doing their best to *prevent* it—the *Gray Goose* of Wills Sainte Claire is known and understood.

* * *

To the hard-fisted man of affairs, who takes a sheer sportsman's joy in squeezing the last ounce of possibility out of a dollar, and a mile, and a minute—it means a great new-found leverage, a great new gear assembly in the machine of his business, and of his living that *steps up* his power and his play time by giving him a new, uncanny mastery over distance and hours.



* * *

To the woman of independent intelligence, gifted and trained in the art of judging finely between good and bad, it means a great new broadening of her power of enjoyment—a swifter, softer and silenter way of getting about.

The *Gray Goose* of Wills Sainte Claire is known and understood.

WILLS SAINTE CLAIRE COMPANY
of Illinois
DAYTON KEITH, *President*
1631 S. Michigan Blvd. Chicago Calumet 6820

WILLS SAINTE CLAIRE
Motor Cars





The SEA WALL
a short daily serial by Eleanor Mercein Kelly

You'll enjoy this romance of the Virginia coast, with its tang of the sea and the salt marshes, its mystery and its fine love story of two men and a poor but lovable and unspoiled heroine.

Start this Blue Ribbon story in tomorrow's Tribune



REBUILDING IN
great earthquake, when
shattered walls and the



THIS IS THE SA
wreckage is gone, littl
restaurants, and theater
it is reported, are more



At once!
Your rouge, your face powder and yourself!

Rouge, Face Powder and a mirror exposed to view all at the same time. With this new aid to beauty, Madame, you may see simultaneously your rouge, your face powder and yourself.



REBUILDING IN JAPAN—Here is a section of the Ginza, Tokio's Broadway, photographed shortly after the great earthquake, when the apparently hopeless task of clearing away the wreckage was just starting. Note the shattered walls and the scene of desolation in the middle distance. Now look at the picture below.



THIS IS THE SAME STREET, photographed from approximately the same spot, a short time ago. The wreckage is gone, little trees have been set out, and new buildings, quickly erected, are in evidence. Shops, restaurants, and theaters again line the way and normal activity is gradually being resumed. American-made goods, it is reported, are more in evidence than ever. (Photographs from United.)



HE CATCHES LIONS BAREHANDED, does Bob Baker of Libby, Mont. In twenty years Bob has captured more than 500 mountain lions, all alive and kicking and biting and snarling. A robe and a couple of good dogs to run down the prey are all Bob needs for his hunting. His daring pays well, too. Besides the state bounty on lions, he gets fancy prices for them from zoos and circuses. (Photograph from United.)



At once!
Your rouge, your face powder and yourself!

Rouge, Face Powder and a mirror exposed to view all at the same time. With this new aid to beauty, Madame, you may see simultaneously your rouge, your face powder and yourself.

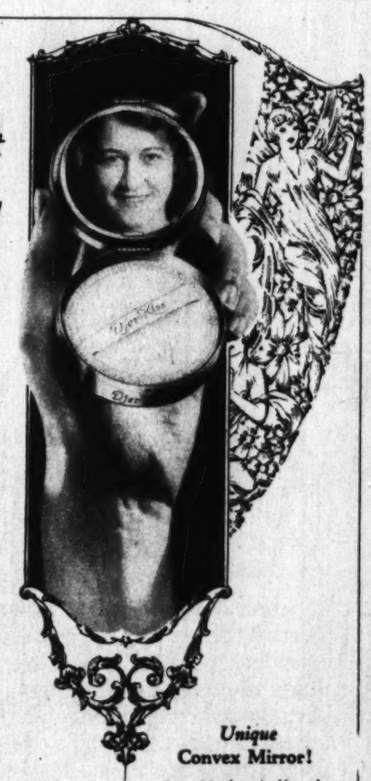
Now!

A truly perfect Aid to your Beauty

AT last a really perfect vanity box—the Djer-Kiss Two-Fold Compact! It contains Djer-Kiss Rouge and Face Powder in compact form—and two mirrors. With this new aid to beauty, *Mademoiselle* may see her Rouge, her Face Powder and herself—all at the same time.

Yes, two mirrors! The unique and exclusive Djer-Kiss Convex Reducing Mirror which reflects the *whole* face at a glance, as conveniently as in a boudoir mirror. A Detail Mirror, too, which reflects any *part* of the face.

So convenient in its use, so exquisite in its outward appearance, assuredly *Madame* will treasure the new Two-Fold Compact.



Unique
Convex Mirror!

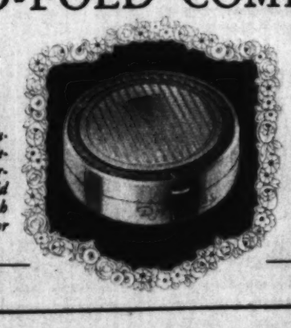
See, Mademoiselle, the Djer-Kiss Convex Reducing Mirror which allows you to view your entire face at a glance, as conveniently as in your boudoir mirror.

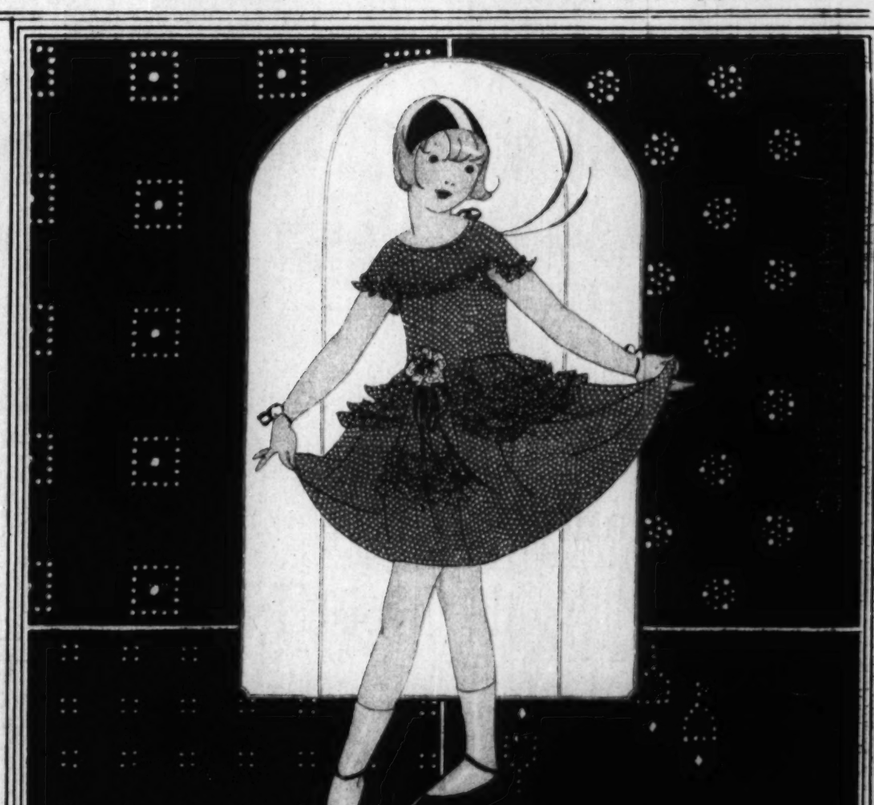
Djer-Kiss

TWO-FOLD COMPACT

Beautiful Cover

Notice the beautiful cover design of the Djer-Kiss Two-Fold Compact with a panel for your monogram.





Quaint, dainty designs for little girls' dresses in

NORMANDY VOILE

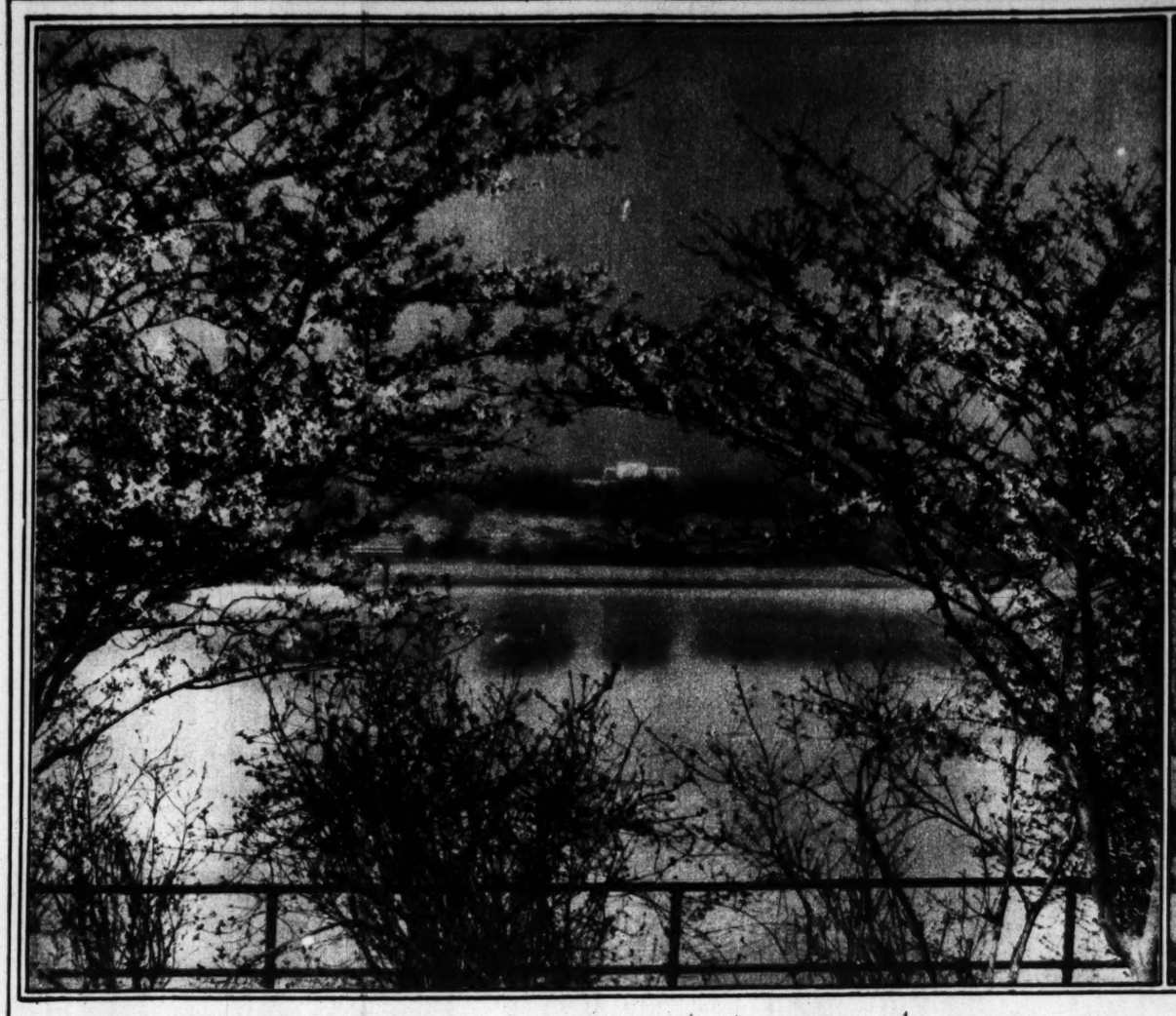
ITS colors are so charming and clear, its designs are so dainty and original, that Normandy Voile makes the most attractive little "dress-up" frocks imaginable! But it's just as popular for school and general wear—it tubs so well, is so easy to iron, and its little dots are absolutely fast.

In back of the very charming ready-to-wear Normandy Voile Frock shown above, are four of the numerous patterns especially appropriate for children's dresses.

The many poor imitations make it advisable to buy only when you see the words "Normandy Fabric" on the selvage, or a "Normandy Voile" label in the dress.

FRED BUTTERFIELD & CO., INC., 361-363 Broadway, N. Y. C.

Makers also of the famous Lingette



LIKE SOMETHING IN A DREAM is this lovely view of the great amphitheater at Arlington national cemetery, where the unknown soldier is buried, seen through the cherry trees in bloom along the banks of the Potomac in Washington. The amphitheater is five miles away; only an exceptionally clear atmosphere made the picture possible.

(Photograph copyright by Harris & Ewing.)



A PARTY OF ADVENTURERS on Nisqually glacier, in Rainier national park, Washington. This wild scene, strangely enough, is only about fifty miles from Tacoma, from which city there is daily automobile service, and only forty-five minutes' walk from the civilized comforts of Paradise inn. But it looks, and is, rugged and perilous enough for anybody.



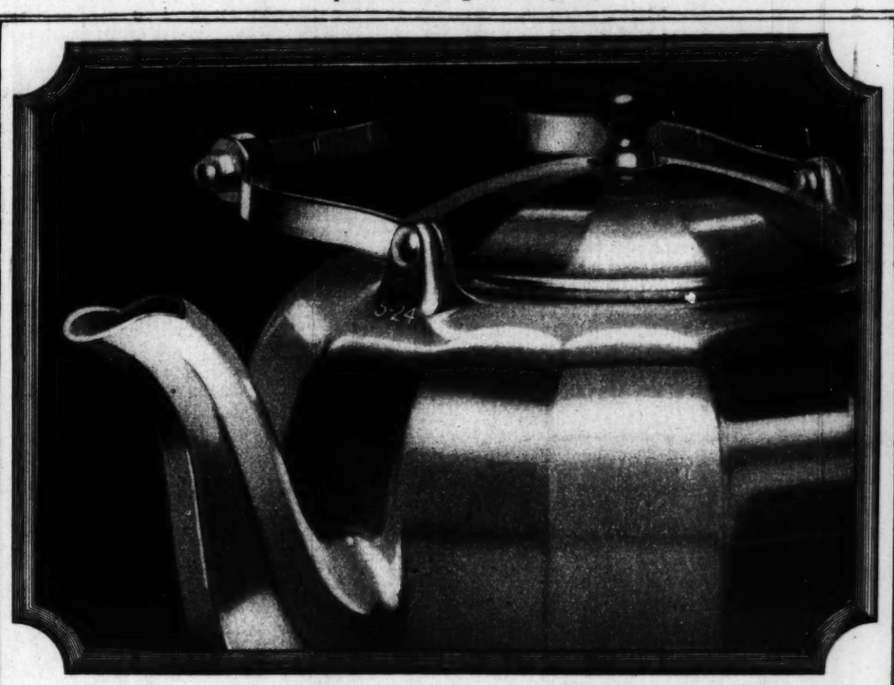
Instant Beauty Effects with Moist Hair Brush

Girls! Try It! A Gleamy Mass of Soft, Wavy Hair

You actually see plain, flat, oily or colorless hair become soft, fluffy, lustrous and abundant in a moment.

When combing and dressing your hair, just moisten your hair brush with a little "Danderine" and brush it through your hair. The effect is astonishing! You can do your hair up immediately and it will appear twice as thick and heavy—a mass of gleamy hair, sparkling with life and possessing that incomparable softness, freshness and luxuriance,—yet not greasy, oily or sticky.

While beautifying the hair "Danderine" is also toning and stimulating each single hair to grow thick, long and strong. Hair stops falling out and dandruff disappears. Get a bottle of delightful, refreshing "Danderine" at any drug or toilet counter and just see how healthy and youthful your hair becomes.



Date Your Mirro Aluminum

If you want to know how long Mirro Aluminum lasts, *date it*. Just mark on it with the point of a knife the month and year; for example, "5—24." Then prepare to wait very patiently.

A simple test, but it will prove to you that there is only one cost worth considering when buying kitchen ware; the *true* cost—the price you pay, divided by the years of service. It will prove that good aluminum ware like Mirro is unsurpassed—many say *unapproached*—in durability and low cost by the year.

Women who have used Mirro know that Mirro utensils stand the wear; and that their smooth, polished surface is exceedingly easy to care for.

The reason is found in good thick metal, made dense, tough, and glassy-hard by rolling and rerolling under eight tons' pressure.

Even so, Mirro is not expensive. If it does cost more than some other wares, that is because it is better, thicker, more durable. You *get* more. It is more beautiful, too, but that costs you nothing.

Buy Mirro next time, date it, and see for yourself. The utensil you need will surely be found in the complete Mirro line with its 610 articles; and probably in our Miniature Catalog No. A14, which we should like to send you. You can examine Mirro, The Finest Aluminum, at good stores anywhere.

Aluminum Goods Manufacturing Company
General Offices: Manitowoc, Wis., U. S. A.
Makers of Everything in Aluminum

MIRRO
The Finest Aluminum



Freckles
GROW WORSE

The longer you wait, the more you will regret. Nothing ruins one's appearance like freckles.

Start using Stillman's Freckle Cream now, and remove them! Double action—not only are your freckles dissolved away, but your skin is whitened, refined and beautified. Guaranteed to remove freckles or your money refunded. Most widely used preparation in the world for this purpose. Snowy white, delicately perfumed, a pleasure to use. Two sizes, 50c and $1 at all druggists.

Write for "Beauty Parlor Secrets" and read what your particular type needs to look best. Full of beauty treatments, make-up hints, etc. If you buy $5 worth Stillman toilet articles in 1924, we will present you with beautiful, large size bottle perfume, free! Send for booklet now.

Stillman's Freckle cream

double action Removes Freckles Whitens the Skin

Write for "Beauty Parlor Secrets"

The Stillman Co.,
47 Rosemary Lane, Aurora, Ill.
Please send me "Beauty Parlor Secrets" and details of your perfume offer.

Name_____

Address_____



A FELLER WITH
that is why he was so
to welcome him. Here'



PLENTY OF PEP
Field for its first spring
the ball—led his Crimson

WHO WON 2nd PRIZE

"Condemned"

By Vicente Blasco Ibanez

The famous Spanish author, whose "Four Horsemen of the Apocalypse" is fast becoming a classic, has written down the dramatic story of the life of a man condemned to die.

Ask for Liberty, A Weekly for Everybody, at your newsdealer's next Wednesday. Read this fine story and learn the winner of $4,000, second prize in the great $25,000 Word Contest.

WHO WON 2nd PRIZE

You Can find out
Next Wednesday

"NO WOM
Yo
Cros
BUY THE



in Rainier national park, bout fifty miles from Ta- only forty-five minutes' oks, and is, rugged and



Freckles

GROW WORSE

The longer you wait, the more you will regret. Nothing ruins one's appearance like freckles.

Start using Stillman's Freckle Cream now, and remove them! Double action—not only are your freckles dissolved away, but your skin is whitened, refined and beautified. Guaranteed to remove freckles or your money refunded. Most widely used preparation in the world for this purpose. Snowy white, delicately perfumed, a pleasure to use. Two sizes, 50c and $1 at all druggists.

Write for "Beauty Parlor Secrets" and read what your particular type needs to look best. Full of beauty treatments, make-up hints, etc. If you buy $3 worth Stillman toilet articles in 1924, we will present you with beautiful, large size bottle perfume, free! Send for booklet now.

Stillman's Freckle cream

double action Removes Freckles Whitens the Skin

Write for **"Beauty Parlor Secrets"**

The Stillman Co.,
47 Rosemary Lane, Aurora, Ill.
Please send me "Beauty Parlor Secrets" and details of your perfume offer.

Name.....

Address.....

WHO WON 2nd PRIZE?

"Condemned"

by Vicente Blasco Ibanez

The famous Spanish author, whose "Four Horsemen of the Apocalypse" is fast becoming a classic, has set down the dramatic story of the wife of a man condemned to die.

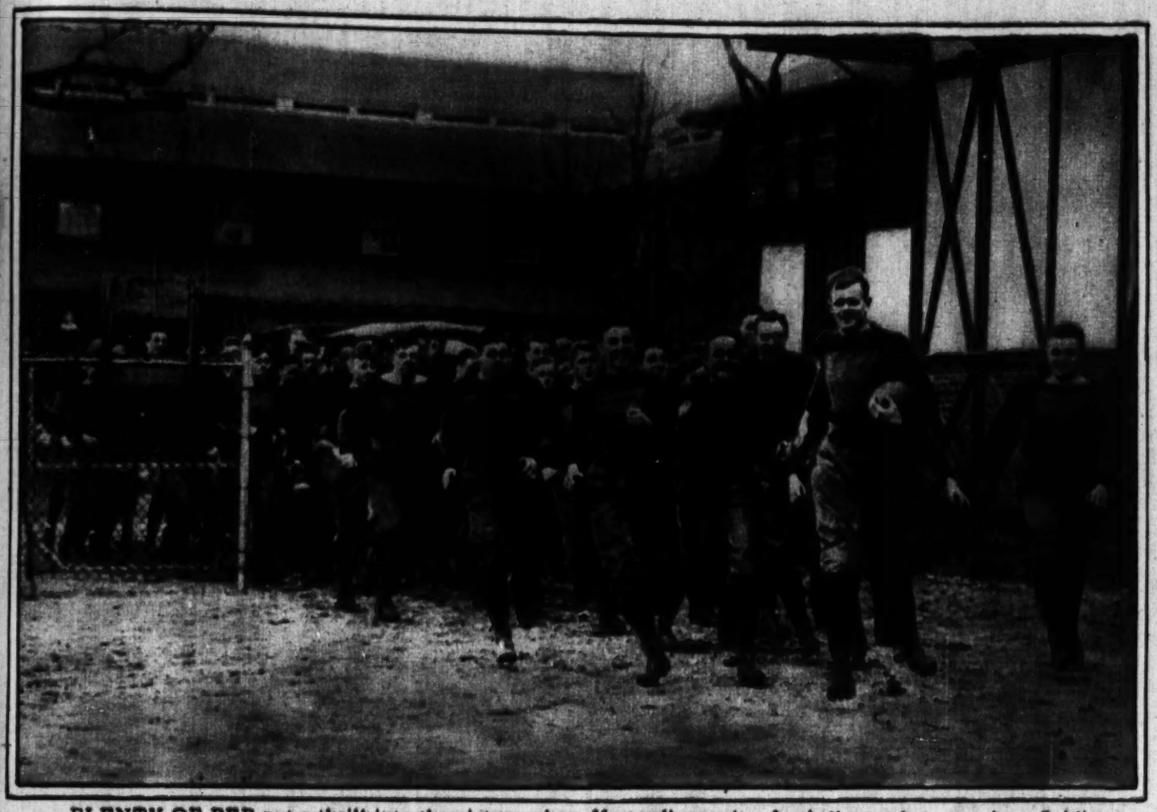
Ask for Liberty, A Weekly for Everybody, at your newsdealer's next Wednesday. Read this fine story and learn the winner of $4,000, second prize in the great $25,000 Name Contest.

WHO WON 2nd PRIZE?

You Can find out Next Wednesday!



A FELLER WITH FRIENDS can go a long way in baseball. "Babe" Ruth wants all of 'em he can get, and that is why he was so tickled when the entire youthful population at one of his recent stopping places turned out to welcome him. Here's the Bambino and his real friends.
(Photograph from Wide World.)



PLENTY OF PEP put a thrill into the picture when Harvard's varsity football squad swung into Soldiers' Field for its first spring practice under the eagle eye of Coach Bob Fisher. Capt. Mal Greenough—the man with the ball—led his Crimson hopefuls through their early workout.
(Photograph from Pacific & Atlantic.)



"NO WOMAN IS TOO STOUT TO BE STYLISH!"

YOU will make a slim, pretty picture in your new frocks if you wear them over Stylish Stout Corsets: $7 up. Send for Booklet to Weingarten Bros., Inc., 47 West 34th Street, New York City.

Stylish Stout
Front-Lace Back-Lace
Corsets

BUY THE GENUINE—SOLD AT ALL GOOD STORES

I Have Found Out How to Get Rid of Superfluous Hair At Once

Here's the Secret

I had become utterly discouraged with a heavy growth of hair on my face and lip. I tried every way to get rid of it—all the depilatories. I had heard of electrolysis, even a razor.

I thought it was hopeless until there came to me the simple but truly wonderful discovery which has brought such great relief and joy to me and to other women that it really cannot be expressed in words.



My face is now not only perfectly free from superfluous hair but smooth and soft as a baby's, all by use of the simple method which I will gladly explain to any woman who will send her name and address.

This amazing method is different from anything you have ever used—not a powder, paste, wax or liquid, not a razor, not electricity. It will remove superfluous hair at once and will make the skin soft, smooth and beautifully attractive. Its use means an adorable appearance. And you face the brightest light—the most brilliant electric lamps—even the glare of sunlight joyously.

With this method, used according to the simple directions I will give you, your trouble with superfluous hair is over permanently. You will never again appear with that ugly growth to disfigure your face.

So overjoyed was I with the results this discovery brought to me that I gave it my own name—Lanzette.

Send for Free Book

A book that tells just how this wonderful method gets rid of superfluous hair is free upon request. Don't send a penny—just a letter or postcard. Address Lanzette Laboratories, Dept. P79, 2278 Sunnyside Laboratories, 1004 N. Peoria Street, Chicago, Ill.

The SEA WALL

by Eleanor Mercein Kelly

A new daily Blue Ribbon serial starting in tomorrow's Tribune.



For summer comfort—a porch and some cool, golden, sparkling Clicquot Club Ginger Ale. Nothing more wholesome! Nothing more refreshing!

The drink you really need

Every moment you are giving out energy, and you must take it back in the form of food or sleep or liquid. And wholesome liquid is just as important as food or sleep.

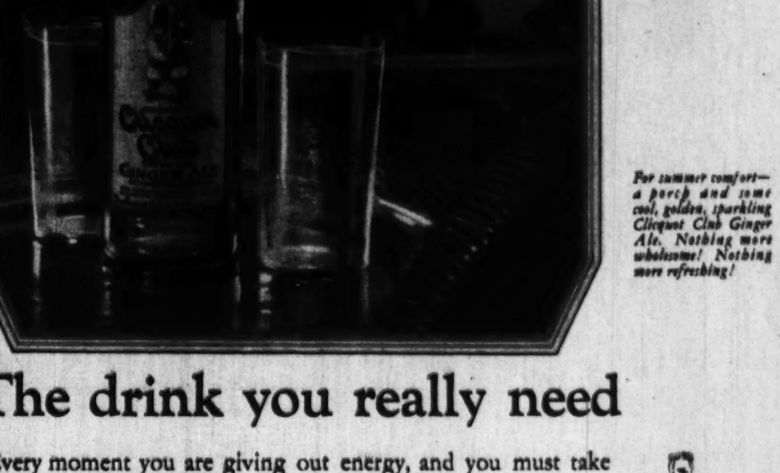
Drink Clicquot Club Ginger Ale regularly. Every glass revives and refreshes. It will prevent all the little fatigues. It is pure and cool—sparkling and delicious always.

More people drink it than any other kind. Buy it by the case from your grocer, druggist, or confectioner.



THE CLICQUOT CLUB COMPANY, MILLIS, MASS., U. S. A.

Clicquot Club
PRONOUNCED KLEE-KO
GINGER ALE



Now—

Water under pressure, for summer and suburban homes

This new Home Water Plant complete only **$84.75**

$84.75

150-gallon per hour centrifugal pump, 32-gallon galvanized tank. $84.75 complete f. o. b. factory. Also larger sizes, carry slightly less prices.



Now you can have water under pressure from cistern or shallow well—at the turn of a faucet. The new, low-priced Fairbanks-Morse Home Water Plant supplies water pressure *anywhere* for a few cents a week. Attaches to any electric circuit. Entirely automatic—self-priming, self-oiling, self-starting.

FREE! This complete Fairbanks-Morse Water Service Library. It tells how running water lightens housework—protects property and health—increases property value. It shows how you can have water pressure *anywhere*.

Never before has such sound, usable, practical information been prepared on the use of water in the home, as in this new Water Service Library, just off the press. Your name and address will bring it. Mail the coupon today.

FAIRBANKS-MORSE & CO., *Manufacturers*, Chicago

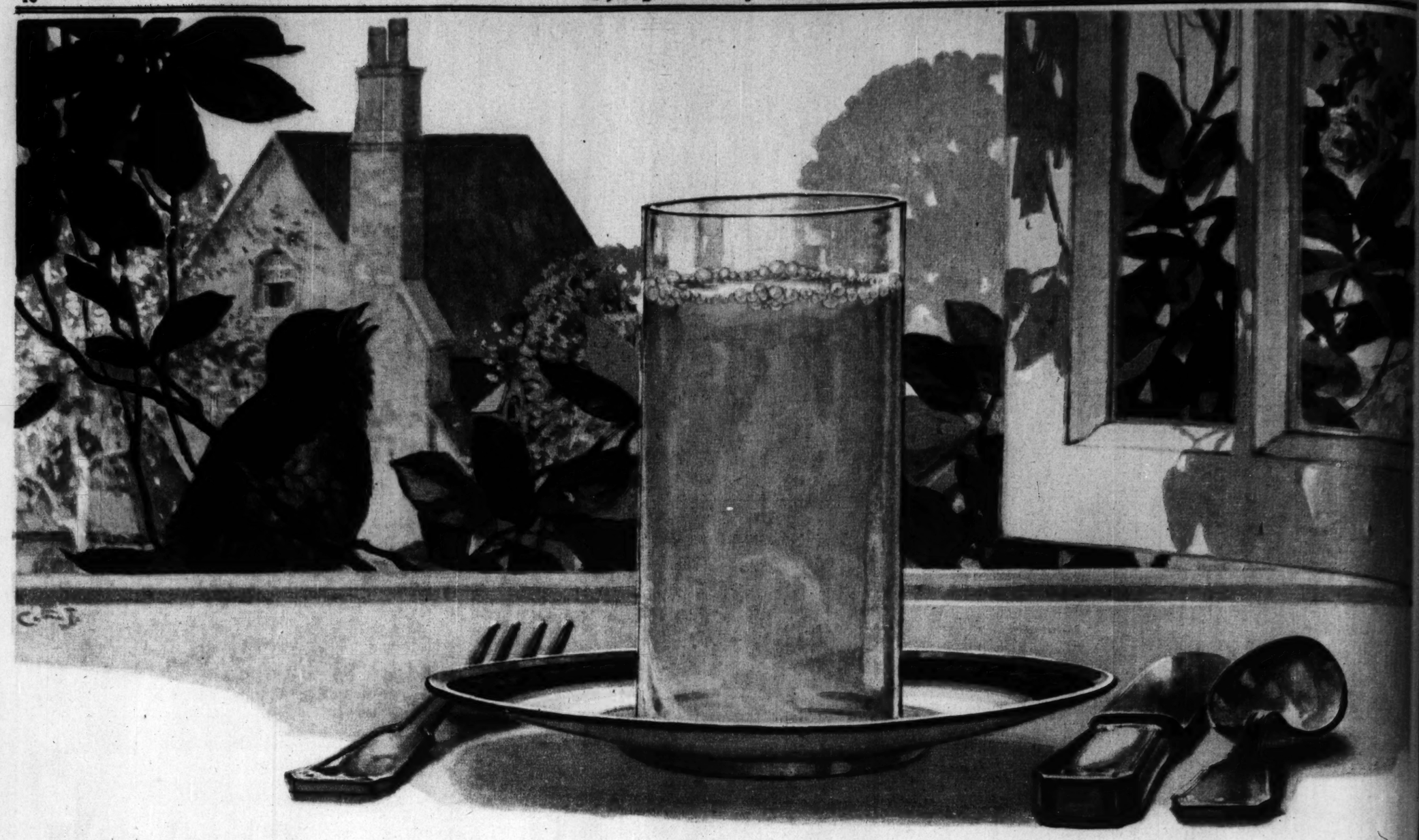
You can get the famous Fairbanks-Morse pump only in the Fairbanks-Morse Home Water Plant. Make certain the pump you buy has this nameplate on it. If your local dealer cannot supply you, write us.

FAIRBANKS-MORSE

FAIRBANKS-MORSE & CO.,
Dept. B, 900 So. Wabash Ave., Chicago
Please send me without obligation, the complete Fairbanks-Morse Water Service Library.

Name .....

Address .....



Nature-Made Spring Tonic

and a Luscious Food

Best for

Peeling



Slicing



Separating



START ten breakfasts with a glass of orange juice and note the better days that follow.

A better appetite, due to stimulating, natural salts and acids.

Better digestion, too, for these salts and acids are natural *digestants* as well as appetizers.

Fresh vitamines in abundance. Orange juice is rich in these life-giving elements of food.

More regularity of habit also is the result of good fruit juice.

Though known as "acid fruit," oranges, after digestion, have an alkaline reaction in the blood which offsets the acidity caused by other foods--one more reason for the daily, purifying glass of orange juice.

You'll enjoy "better days," in fact, from every standpoint when you take this delicious, natural Spring tonic with every morning meal.

Make the ten-day test and see.

* * * *

Order California Sunkist Oranges by the dozen in tissue wrappers stamped "Sunkist." The best oranges from 11,000 famous California groves.



California oranges are a rich, full-flavored fruit — delicious served in halves.



California oranges are firm but very tender, permitting easy slicing and handling with a fork.



California Sunkist *Oranges*

Uniformly Good

California Fruit Growers Exchange

A Non-Profit Co-operative Organization of 11,000 Growers

Dept. 2205, Los Angeles, California



Mail This

Send 10c with this coupon and we will send you a set of 24 beautifully illustrated Sunkist recipe cards. Each dish pictured in colors. Shows how to serve oranges and lemons in the most attractive ways. Just right also for recipe-card box.

For 75c we will send the set of Sunkist recipe cards, neat oak box without any advertising on it, 100 blank cards, and 25 index cards, all complete.

This set would cost $1.25 in retail stores.

Check the offer you wish to accept and forward with stamps or coins. Offer is good at these prices in both United States and Canada.

☐ 24 Sunkist Recipe Cards—10c ☐ Complete Box and File—75c (Including above 24 cards)

CALIFORNIA FRUIT GROWERS EXCHANGE
Dept. 2205, Los Angeles, California

Name .....

Street .....

City ..... State .....



The landlady who boasts of atmosphere is out shopping bit of hip steak and other of the season.



The landlady who once has her evening at home. around loose will be invi and will be entertained old days when the best and the choicest members graced the festive board.

The social landlady dearly men in her household. A is invaluable on the night given by the members of society at the Hotel Wall

Picture Section
in 2 Parts
PART 2

Chicago Sunday Tribune
THE WORLD'S GREATEST NEWSPAPER

May 11, 1924

THE LANDLADY

By
W. E. HILL

Copyright, 1924, by
The Chicago Tribune



The landlady who boasts of the home atmosphere is out shopping for a nice bit of hip steak and other delicacies of the season.



The summertime landlady takes in a city boarder or two for June, July and August. More for company than anything else.



The pathetic landlady has had SUCH a sad life. She will be overjoyed to tell you all about how cruel her lawful wedded husband was, going off and leaving her that way. She has a sad, sweet smile.



The landlady who likes to let her second floor front and back to nice doddering old gentlemen.



This is the landlady's lovely daughter, hoping to goodness the callers won't find out that Mamma takes lodgers.



The morose landlady always expects the worst of her lodgers. Doesn't like the look of some one's mail, not one little bit. "Now what CAN he be doing up there in his room all this time?" she will say. "I almost wish I hadn't let the room to him—something told me," etc., etc.



The suspicious landlady is always suspecting some one of thievery, knavery, or chicanery. What with the hot water faucet being left running on Saturday night, or the lights in the second floor rear left burning, life is indeed a burden. The suspicious landlady is usually suing ex-boarders or being sued by them.



The landlady who once saw better days still has her evening at home. Any lodgers lying around loose will be inveigled into attending, and will be entertained by tales of the good old days when the best was none too good and the choicest members of the four hundred graced the festive board.



The nice motherly landlady wants to mother all the young men lodgers. The young ladies can shift for themselves, the minxes!



The social landlady dearly loves a few young men in her household. A young male escort is invaluable on the night of the monthly ball given by the members of the North Dakota society at the Hotel Wallop.



The theatrical landlady used to be in the business herself. Time was when she was the whole plot, lines and lyrics of "The London Belles."

For all the things you care the most about—

from big handsome blankets to sheer silk stockings



ONE enthusiastic woman wrote, "You will never guess what I've just washed in Lux—a velvet dress! It came out perfectly—and I've saved the $5.50 it costs to have it cleaned!"

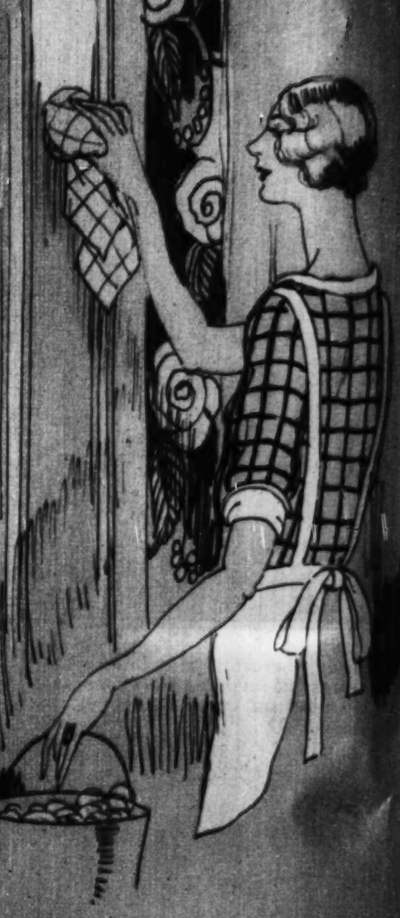
And it's not only fine fabrics. More and more women are using Lux for all household purposes—for the family laundry—for the dishes—for linoleum. Just because of its remarkable purity and gentleness.

When they use Lux they know their hands will not have that rough, reddened look so distasteful to fastidious women. They know that Lux is as easy on their skin as it is on the fine fabrics they've always used it for.



MODISH tuck-in—trig over-blouse—if it's smart it's white this year—white that is so hard to keep looking its best. But what does she fear? She plops it into Lux suds and out it comes like new. She knows that Lux won't yellow it—that it's safe for anything that water alone won't harm.

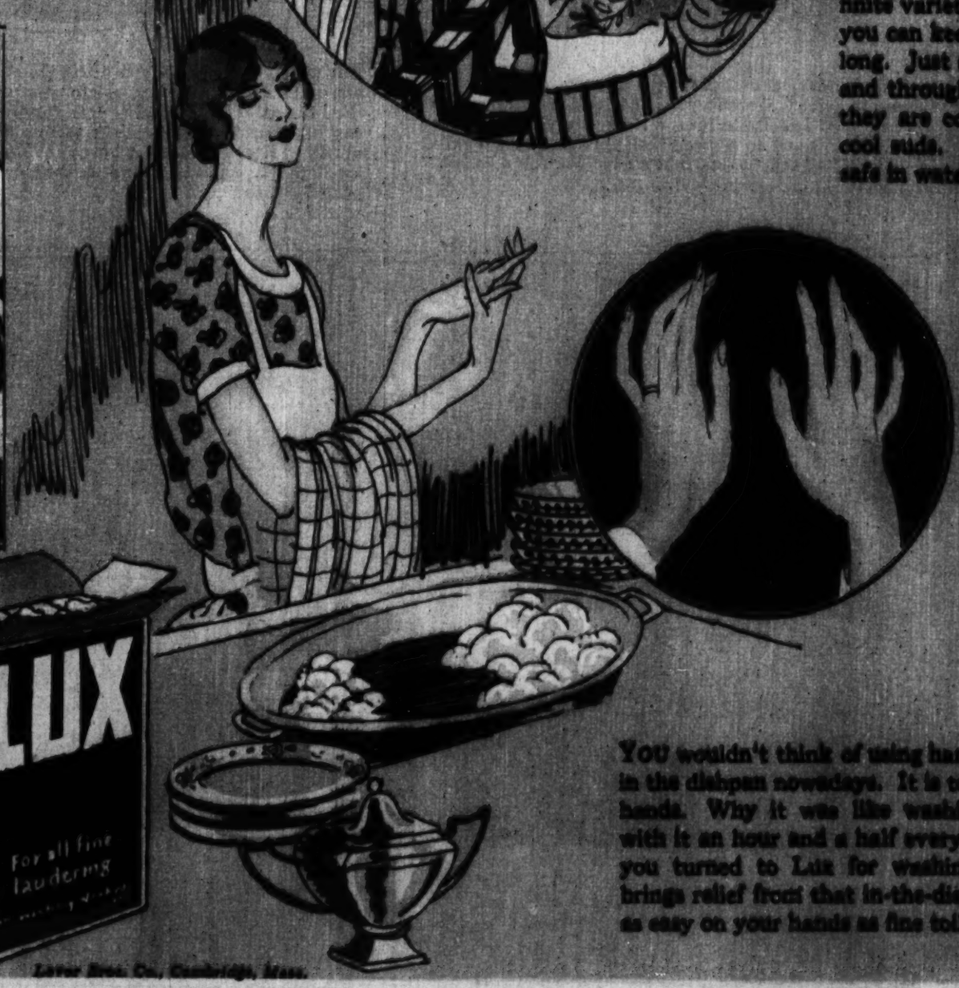




IT used to take real strategy to preserve the fine finish of your chic sports things—to keep them from fading. But now, even with the infinite variety of materials and colors—you know you can keep them fresh and unfaded all season long. Just squeeze the gentle Lux suds through and through them whenever they are soiled. If they are colored, wash very quickly in almost cool suds. Lux won't injure any fabric that is safe in water alone.

FOR milady's consideration Paris sends cobwebby hosiery in all the smart shades—noisette, nude, bois de rose; ravishing peach step-ins and costume slips to match the fairest gown of all. Not extravagant now to buy the lovely things! You know they'll last if you'll launder them with LUX. For all fine fabrics, LUX is just as safe as pure water alone.





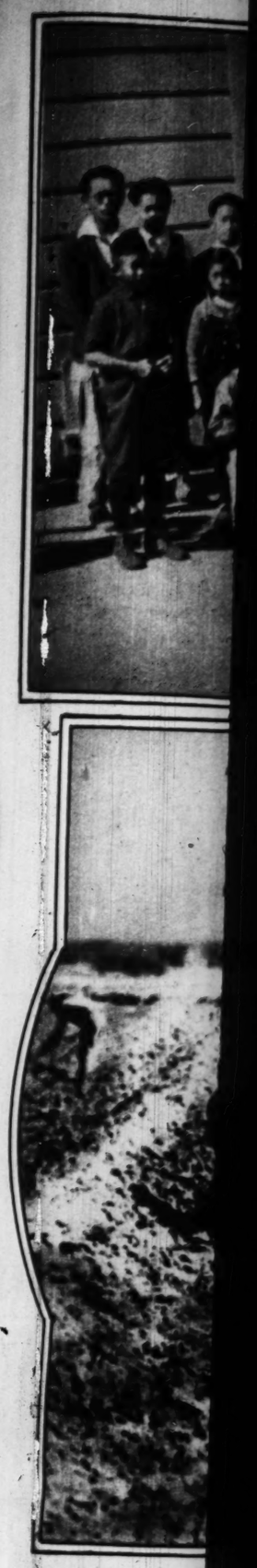


"SO many people have painted walls these days—mine are all painted. This year the woodwork looked very dull and grimy, but the cost of painting gave me a jolt. I decided to try washing them with Lux. A quarter of a package in boiling water, the suds cooled down to tepid with cold water, in one pan, clear cold water in another, and two soft cloths. I did a small space at a time, rubbing on the thick lather and rinsing it right off. And when I'd finished the whole room was like new, smooth, clean, unstreaked. It did not take any scrubbing; really it was pure magic. The white trim around the doors and windows just shines." *Mrs. E.*

ALL soft and fluffy—clean and safe from moths—it's hard to believe you ever dreaded blanket washing time. You never have an anxious moment now that you use Lux for washing blankets. You know they'll tuck in with the same generous allowance as when they were brand new. Lux won't shrink woolens—won't coarsen or mat them.

YOU wouldn't think of using harsh kitchen soap in the dishpan nowadays. It is too hard on your hands. Why it was like washing your hands with it an hour and a half every day. Of course you turned to Lux for washing dishes. Lux brings relief from that in-the-dishpan look. It's as easy on your hands as fine toilet soap.

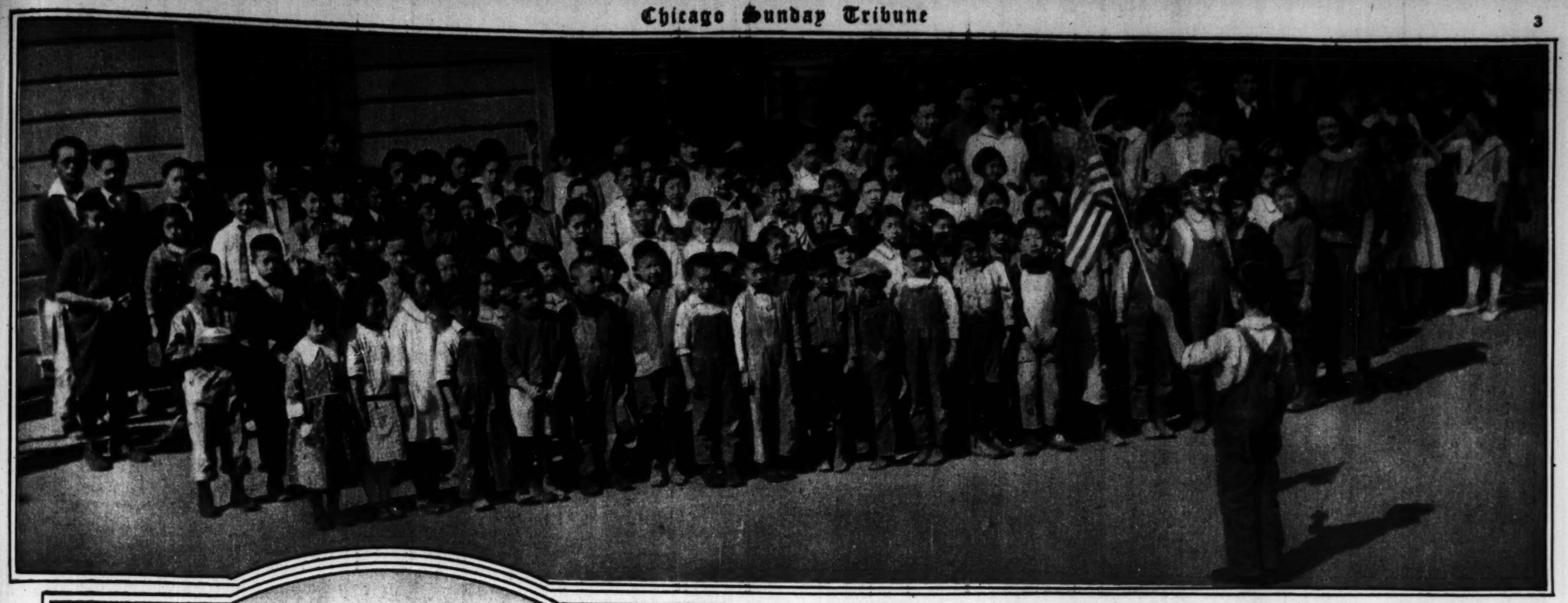
Lever Bros. Co., Cambridge, Mass.



PICKING AS
Walnut Grove. Ho
ing to these hardy



CHEERFUL
plant on Ryde is
and pitches in wit



THE "RISING TIDE OF COLOR" IN CALIFORNIA—Japanese immigration, long a troublesome problem on the Pacific coast and now an acute international perplexity, is vividly illustrated in the pictures on this page, newly taken by a persistent photographer with a gift of gab. They show scenes in the Sacramento valley, considered by many the best agricultural district in the state—scenes typical and common enough, but rarely glimpsed by outsiders, since the Japanese are reluctant to face a camera. Here are part of the 150 oriental schoolchildren at Walnut Grove, Cal., pledging allegiance to the flag of the United States. After their American schooling is over each day they go to oriental schools, where they are instructed in the traditions and religion of their mother country. (Photograph series from Pacific & Atlantic.)



PICKING ASPARAGUS on Ryde island, near Walnut Grove. Hours in the scorching sun mean nothing to these hardy little workmen.



THOUSANDS AND THOUSANDS OF ACRES of the valuable Sacramento valley property are controlled and operated by Japanese—thrifty and industrious folk, but an alien race, and accustomed to standards of living which no American wants to accept. The laborers in this big onion field work almost literally for "next to nothing."

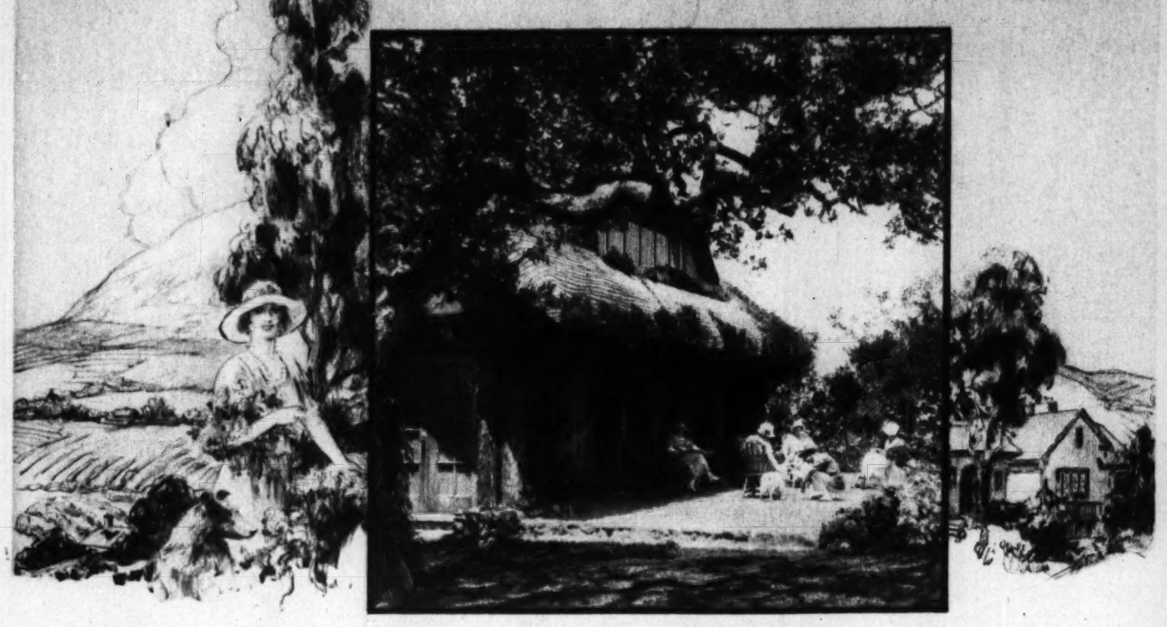


CHEERFUL WORKERS in the asparagus washing plant on Ryde island. The woman dons her rubber boots and pitches in with a zest equal to that of the men.



JAPANESE FARM HANDS on the C. C. Morse ranch, near Clarksburg, Cal. This picture was obtained only by dint of long argument and much persuasion on the part of the photographer.

California



A place for YOU
Where life is better

EACH MONTH come new thousands of fine, every-day people to California to build their permanent homes and establish their occupations in this land of wonderful beauty, wonderful advantage, wonderful progress.

Because this great State can support a population of thirty millions, there is still abundant room. There is room for you—room to grow and prosper—room to live as you would like to live!

Country and City Advantages

Farmers in the Great Valley and the many other central California valleys produce more than two-thirds of California's annual four hundred million dollar harvest of crops and fruits.

In the great metropolitan San Francisco Bay district with its high average of sunshine-days, thousands of industrial plants operate, and thousands of workers live in a climate that combines the maximum efficiency temperatures for mental and physical effort and enjoyment. Sixty-four per cent of California's income dollar comes from manufactures.

What California Offers You

Everywhere, in cities, suburbs and country, life in California is better. It is better in the Great Central Valley, 400 miles long, with its fertile lands and tremendous harvests. It is better in the quick access to mountains, ocean, national parks, lakes, redwood forests and to city advantages that everyone can reach. It is better in cash returns.

California almost surely has a place for you. Come and discover it this year. Any railroad in America will sell you a low-cost, round trip excursion ticket to San Francisco on or after May 15th, and you can then see for yourself what California offers and why you can get much more out of life in enjoyment and profit by living in California.

Come to San Francisco

Come to San Francisco, America's coolest summer city and the headquarters of Californians Inc., a non-profit organization of citizens and institutions interested in the sound development of the State. Some of the most beautiful suburban districts in California adjoin this great port, the metropolis and trading center of the Great Valley and of the garden valleys of the Coast Range.

Californians Inc. will give you every possible assistance when you arrive, and aid you in planning your trips or choosing your home. Write today for the illustrated, free booklet, "California, Where Life Is Better." It tells a story you should know, and every statement in it is authoritative. Fill in and mail the coupon and we will send it to you.

MAIL *this coupon for* FREE BOOKLET *about life in California*



Californians Inc
Headquarters
SAN FRANCISCO
140 MONTGOMERY STREET, ROOM 523
Please send me "California, Where Life is Better"
Name _____
Street, City & State _____



Suppose you paint it *white*

You're going to paint your house.

You want it to look well, wear well, and cost as little as possible. The question is, "What color?"

White makes an attractive home.

Start the "White House" style on *your* street. Zinc-O-Lith pure white will give you the looks, the wear, and the money-saving. It is a forward step in paint-making. We tested its quality thoroughly before we were willing to say, "Good."

Zinc-O-Lith spreads easily and covers well.

Use it on the house, the garage, the fence—anywhere you want white paint.

It is a white paint that stays a long time, and stays white.

When you paint WHITE *use* **Zinc-O-Lith** PURE WHITE *Ready for use*

Licensed Manufacturers:
ADAMS & ELTING CO. · THE GLIDDEN COMPANY · HEATH & MILLIGAN MFG. CO. · C...

Corns

Lift Right Off—No Pain!

Doesn't hurt one bit! A drop of "Freezone" on a sore, touchy corn instantly stops that corn from hurting, then you lift that bothersome corn right off with fingers. No pain, no soreness.

"Freezone" removes hard corns, soft corns, corns between the toes and painful calluses on bottom of feet without soreness or irritation.



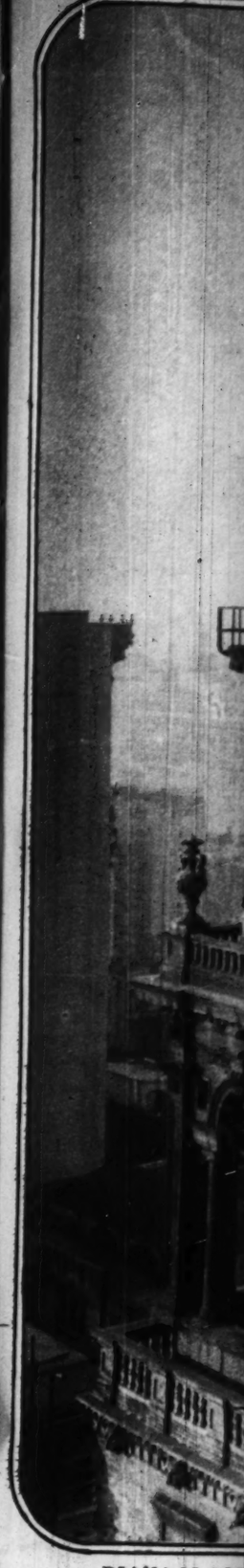
Tiny bottles cost few cents at any drug store.

"Perils of Propinquity" *by Fannie Hurst*

Fannie Hurst, who is recognized as one of the greatest women writers in America, turns her masterly talents to a study of the dangers confronting men and women in marriage because of their "propinquity" to each other. This fine article appears in the next issue of Liberty, A Weekly for Everybody, on sale at all newsstands next Wednesday, May 14th.

The author is especially well qualified to speak on the subject with authority because of her own experiences and theories on marriage, which are well known throughout the whole country. Be sure to ask for "Liberty" at your newsdealer's next Wednesday, May 14th. Read this fine article, and learn the winner of 2nd prize in the great $25,000 Name Contest.

Who Won 2nd Prize? *You can find out next Wednesday!*



DIANA IS CO... atop Madison Squa... famous structure is ... building. The pictu... has really been secu... whether she ever loc... The lady has preside...



THEY COUL... commission in cha... a spot that suited t...



white

orward step in
We tested its
ly before we
say, "Good."
spreads easily

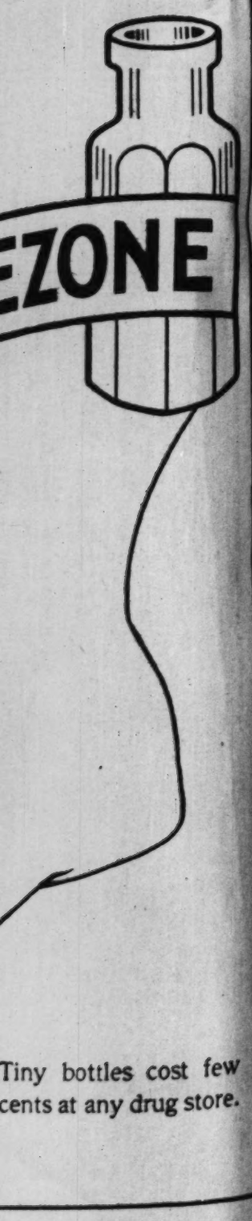
house, the ga-
— anywhere
paint.
e paint that
ne, and stays

Ready for use

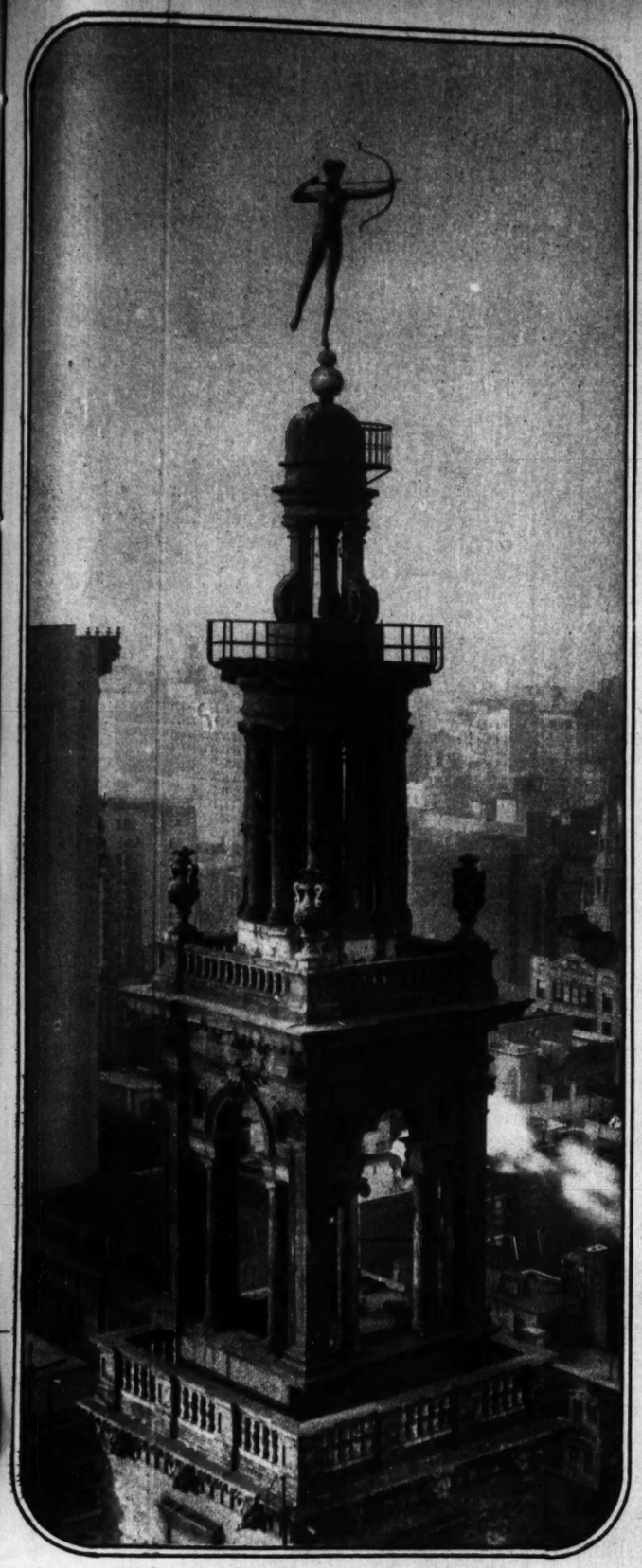
IGAN MFG. CO. - Chicago

as

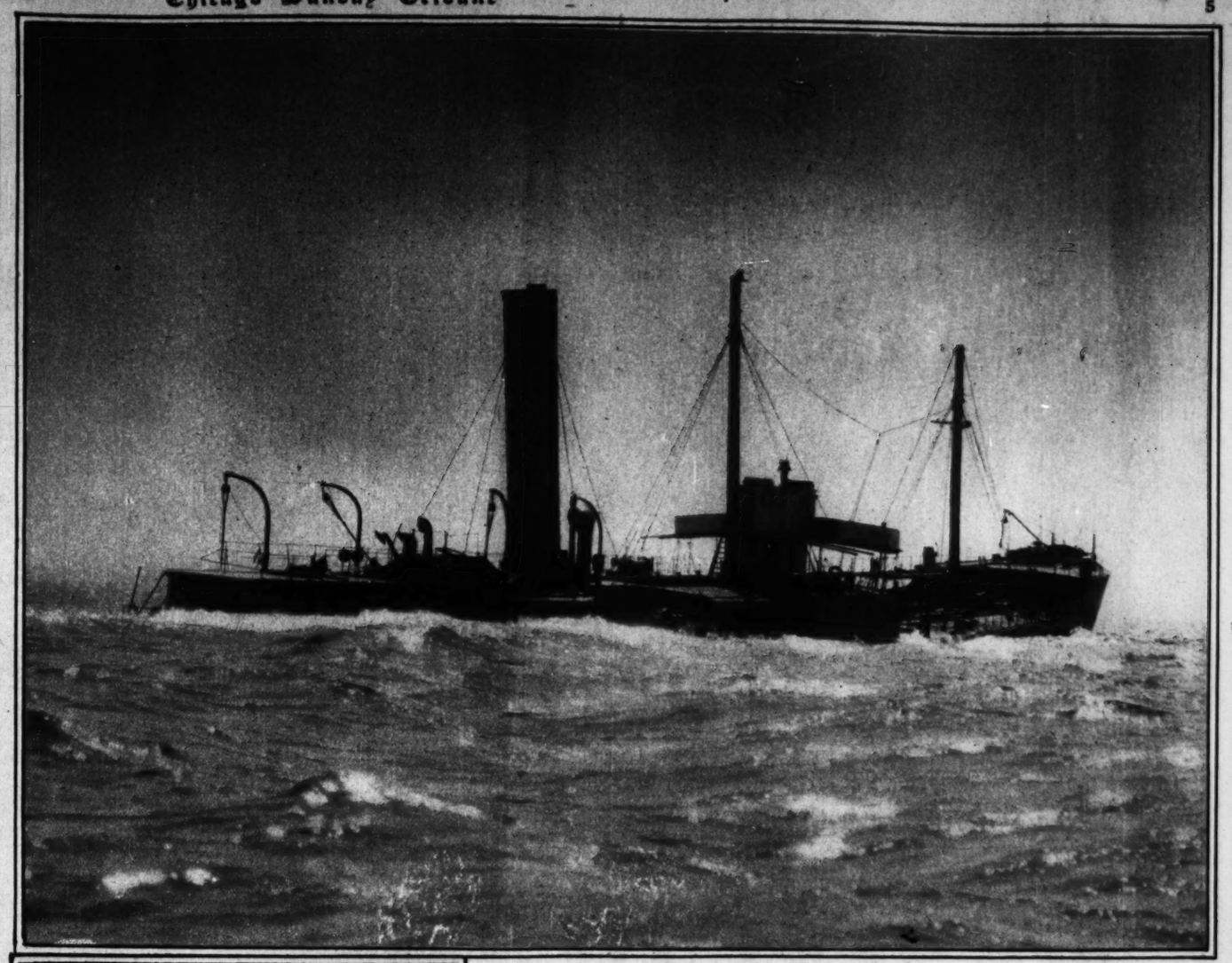
o Pain!



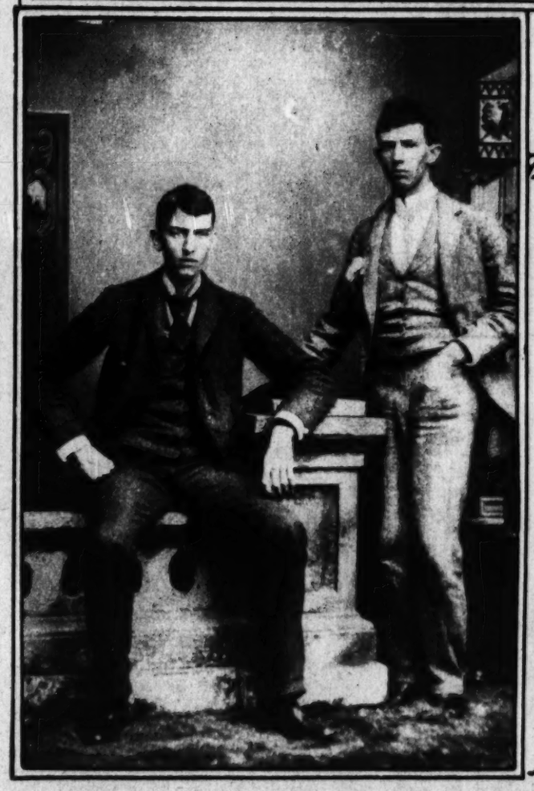
Tiny bottles cost few
cents at any drug store.



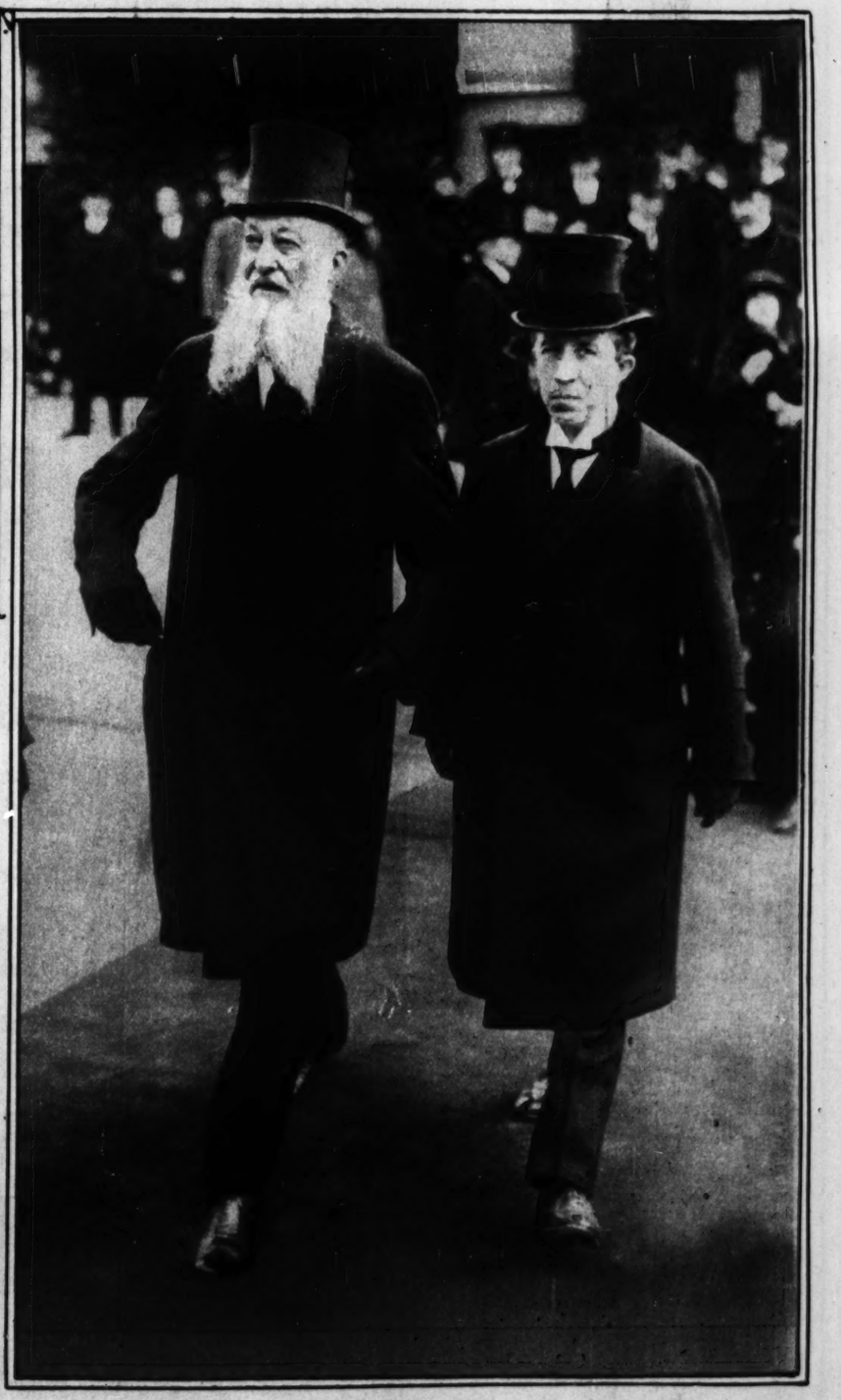
DIANA IS COMING DOWN from her lofty perch atop Madison Square garden in New York, for the famous structure is to make way soon for a big office building. The picture makes one wonder whether she has really been securely planted all these years, and whether she ever located what she has been aiming at. The lady has presided over a bit of history in her day.
(Photograph from Keystone.)



NEWPORT HAD A THRILL the other day when the oil tanker Llewellyn Howland went on the rocks about a mile and a half off shore, providing an impressive spectacle of shipwreck. The vessel's tanks were smashed and 26,000 barrels of heavy oil were spilled on the water, to be washed up on fashionable Bailey's Beach, where, it is said, bathing won't be as pleasant as usual this summer.
(Photograph from Wide World.)



REMEMBER 'WAY BACK WHEN George Ade and John T. McCutcheon were gay young college blades at old Purdue? George of the slangy fables doesn't look very humorous here. John T., the ace of cartoonists, pretty stern, too. Probably having one's picture taken was a serious business in those days. Mr. Ade left Purdue in 1887, and Mr. McCutcheon in 1889.



LAST RITES FOR HUGO STINNES, Germany's mightiest industrial magnate, called forth a great gathering of notables in Berlin. Here, at the left, is Admiral Von Tirpitz, not much heard about since he was the "man of iron" in the U-boat campaign which brought the United States into the great war.
(Photograph from Pacific & Atlantic.)



THEY COULDN'T DECIDE where the new statue of Gen. Gallieni would look best in Paris, so the art commission in charge had a model made and wheeled it about the Hotel des Invalides esplanade until they found a spot that suited them. The picture shows a bevy of critics, volunteer and otherwise, contemplating the dummy.
(Photograph from Pacific & Atlantic.)



CHILDREN CRY FOR

Fletcher's CASTORIA

A pleasant, harmless Substitute for Castor Oil, Paregoric, Drops and Soothing Syrups, especially prepared for Infants in arms and Children of all ages. Contains no Opium, Morphine or Narcotics.

MOTHER! Fletcher's Castoria has been in use over 30 years to relieve

Constipation	Wind Colic	To Sweeten Stomach
Flatulency	Diarrhea	Regulate Bowels

Aids in the assimilation of Food, promoting Cheerfulness, Rest and Natural Sleep without Opiates

To avoid imitations, always look for the signature of *Chas. H. Fletcher.*

Proven directions on each package. Physicians everywhere recommend it.



"Summer Wonderland"

it is called by thousands who have been here

HERE in a small section of the United States travelers find the wonders of three continents combined.

And each day is fine for outdoor play—*no rain* to mar a single hour. Each night is cool enough for blankets. Southern California is an ideal summerland, as you will see by the forty-seven year records of the average mean temperatures recorded by the U. S. Weather Bureau in a central city of this district:

47 Junes ..... 66 deg.	47 Augusts ... 71 deg.
47 Julys ..... 70 deg.	47 Septembers.. 69 deg.

You motor for hours on a mile-high boulevard. Or you pass between miles of orange groves that are strange and different.

You see a desert like Sahara. You wander in gardens of rare blossoms from many lands. Or you stroll along a sandy beach.

Come and see. Play golf or tennis. Hike, ride and swim. Fish in mountain brooks or deep sea fishing grounds. Do anything you like to do. Rest. Relax. That's what you need for a real vacation. It will send you home fresh and eager for the coming year's activities.

Special round-trip summer railroad rates. Ask your railroad ticket agent. Or send the coupon to us for additional information.

Come now, or come this summer. Here is your ideal vacation-land.



Nearby sources of raw material, an unmatched year-round climate, the cheapest hydro-electric power in America, and healthy, happy workers have brought an amazing industrial growth here with untold opportunities for manufacturers and investors.

All-Year Club of Southern California

ALL-YEAR CLUB OF SOUTHERN CALIFORNIA,
Div. 82, 2601 S. Figueroa St.,
Los Angeles, California.

Please send me full information about the summer and year-round vacation possibilities in Southern California.

NAME.....

ADDRESS.....

.....



The showroom of your home—are you proud of it?

IT IS a fact that the bathroom is the showroom of your home. Your guests give it critical inspection. They compare it with their own bathrooms. Is your bathroom all it should be? Is it sanitary as well as beautiful?

Add new beauty and safety to it. Begin with the toilet seat. The Church ivory-white, non-porous sheathing (not a paint or enamel) without seams or joints, will not absorb moisture, retain dirt or odors. It is cleaned as easily as porcelain. It is guaranteed not to change color, crack, splinter, craze or chip. To be sure of the *sheet-sheathed* seat insist on Church Sani-White Seats.

Fits any bowl

—simple and easy to put on



Ready to take home in handy carton, at your plumbers

IMPROVE the appearance of *your* bathroom. No trouble at all to attach a Church Seat. Unsanitary wood or painted seats can be replaced by Church Seats with an ordinary pair of pliers, or your plumber will be glad to make the installation at small expense.

Whether you rent a house, apartment, or own your own home, the toilet seat should be your personal property, just like the other bathroom fixtures you own. *Any plumber can supply you.* Church Seats are displayed at all plumbing jobbers' showrooms. That you may see just what this seat really is, mail the coupon.

C. F. CHURCH MANUFACTURING CO.
Est. 1898 Holyoke, Mass.

Church sani-white Seats

C. F. CHURCH MANUFACTURING CO., Orange Street, Holyoke, Mass.
Send me a sample showing the ivory-white sheathing of the Church Sani-White Toilet Seat. C.T. 5-11-24

Name.....
(Please write distinctly)

Address.....



REPRO-PHRASO

The Name of this Wonderful New Personal REPRODUCING PIANO

Now you can play any music roll exactly as you *feel* it, expressing your own personality just as truly as if you were playing on the keys. The new Repro-Phraso does away with the mechanical playing and expressionless monotony of the ordinary player piano.

A Demonstration will be a Revelation

Price only $650 and up. Freight added—Convenient Terms arranged if desired

Call, write or phone Harrison 6924 for Catalog

STORY & CLARK PIANO CO.
315 SO. WABASH AVE., CHICAGO

A new Story & Clark Creation

The SEA WALL

a short daily serial by Eleanor Mercein Kelly



Really thin!

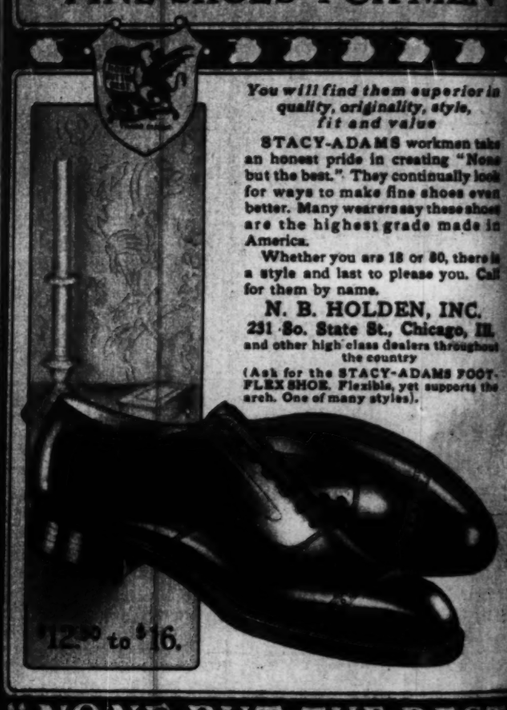
If you are tired of bulky, clumsy compacts, here, at last, is a double compact that is *really* thin. You'll love its smart new shape—exactly like a watch. Rouge and powder are in separate compartments and there is a mirror for each.

At any toilet goods counter. $1.50.

Colgate's Watch-Case Compact



STACY-ADAMS
FINE SHOES FOR MEN



You will find them superior in quality, originality, style, fit and value

STACY-ADAMS workmen take an honest pride in creating "None but the best." They continually look for ways to make fine shoes even better. Many wearers say these shoes are the highest grade made in America.

Whether you are 18 or 80, there is a style and last to please you. Call for them by name.

N. B. HOLDEN, INC.
231 So. State St., Chicago, Ill.
and other high class dealers throughout the country

(Ask for the STACY-ADAMS FOOT-FLEX SHOE. Flexible, yet supports the arch. One of many styles).

$12.50 to $16.

"NONE BUT THE BEST"



"Notice the Wonderful Stretch in this New EVERLASTIK"

THE mill has put its stamp on it as proof of confidence in it.

You want elastic fresh from the mill, with plenty of stretch. You get it in "EVERLASTIK".

You want elastic of "the one best quality for each use". You get only that in "EVERLASTIK". It "Doubles the Wear".

To be had at notion counters in progressive stores, in black and white, mercerized or silk, and fancy frills in all popular colors.

Be sure you see the trade-mark "EVERLASTIK" right on the elastic, the product of the largest manufacturers of elastic webbing in the world.

EVERLASTIK

Also Look for this Trade-Mark Stamp on the elastic in Corsets, Hose Supporters, Belts, Brassieres, Garters, Suspenders, Armbands



"DIRTY HANDS
Pola Negri loves this y
her in "Men," and wh
was to the star he ran—

ALMA RUBE
know, in the scree
the love of the her



"DIRTY HANDS, DIRTY FACE——" dirty boy! But Pola Negri loves this youthful member of the cast supporting her in "Men," and whenever the baby got temperamental it was to the star he ran—and the star who comforted him.
—*Mae Tinee.*



LEATRICE JOY wears this traveling suit in "Triumph." It's of dark blue cloth. The lines are straight and it is embroidered in contrasting colors. A white crepe de chine collar and cuffs, white sport hat with grosgrain ribbon band and a platinum fox fur complete the attractive costume.
—*Mae Tinee.*



COLLEEN'S BROTHER, CLEVE, appears with her in "The Perfect Flapper." Cleve and Colleen Moore! They look a lot alike, don't you think? Wonder if brother is as good an actor as sister is an actress? Time will tell. Anyhow, he'll be there to read the riot act to her if her new husband isn't up to the job. Something tells me that Colleen could manage almost any husband, but a brother—NEVER!
—*Mae Tinee.*



ALMA RUBENS HAS A DOLL that looks just like—Alma Rubens. She is to appear, you know, in the screen version of Joseph Hergesheimer's story, "Cytherea," in which a doll arouses the love of the hero.
—*Mae Tinee.*



REX! Isn't he a beauty? He plays the leading role in the Hal Roach novelty feature, "The King of Wild Horses." To quote the press agent, he appears as "his untamed, unconquered, unrivaled, magnificent self."
—*Mae Tinee.*



A MENACE FROM GREENLAND—From the deck of the coast guard cutter Modoc, assigned to international ice patrol duty, a giant iceberg is seen floating in the North Atlantic. The crew of the ship is charting its position and drift, and will send out radio warnings to all approaching steamers. Near this spot, and only a short time before the picture was taken, memorial services were held on the Modoc over the ocean grave of the Titanic for those who perished in the greatest of iceberg collision disasters twelve years ago. (Photograph from United States Coast Guard.)



Where one is safe, Four others pay

Don't pay Pyorrhea's price—
Brush your teeth with Forhan's

Every man and woman is in danger of Pyorrhea.

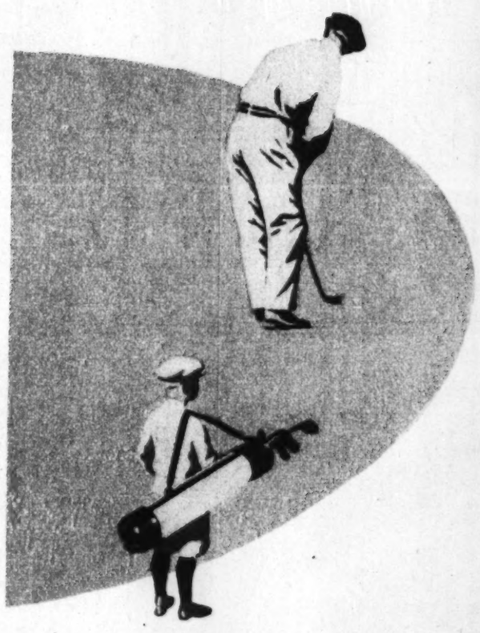
According to reliable dental statistics, four persons out of every five past 40, and thousands younger, too, are victims of this disease.

Are you willing to pay the penalty—lost teeth and shattered health?

If not, don't neglect your teeth.

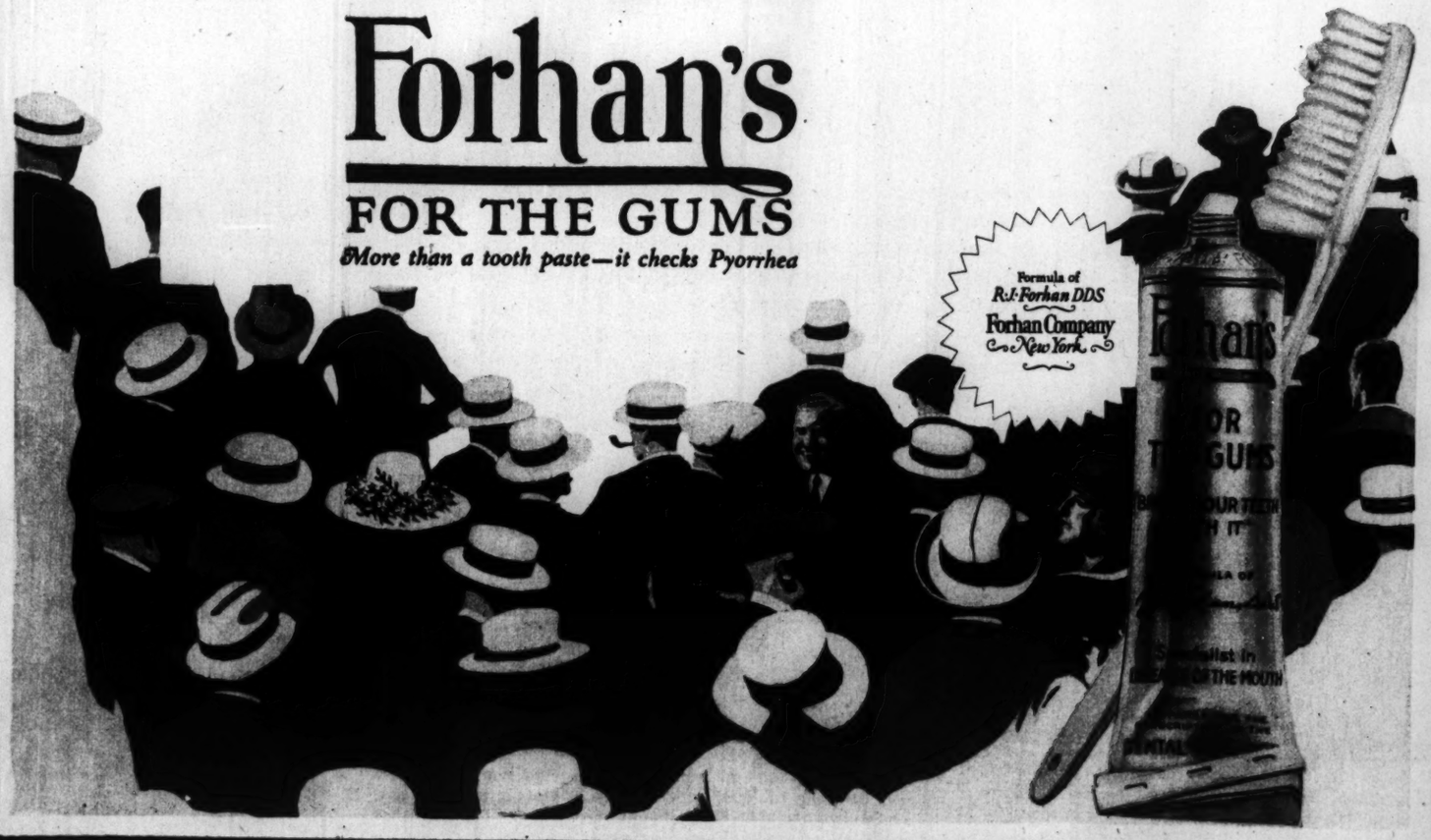
Visit your dentist regularly for tooth and gum inspection, and make Forhan's For the Gums *your* dentifrice. *Most* pleasant to the taste.

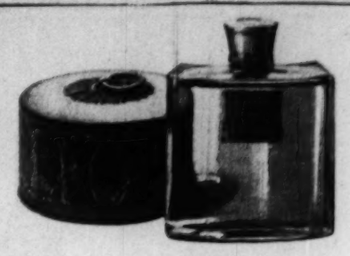
Forhan's For the Gums, if used in time and used consistently, will help prevent Pyorrhea or check its course; and keep the gums firm, the teeth white, and the mouth healthy.



There is only one tooth paste of proved efficacy in the treatment of Pyorrhea. It is the one that many thousands have found beneficial for years. For your own sake, make sure that you get it. Ask for, and insist upon, Forhan's For the Gums. At all druggists, 35c and 60c in tubes.

Forhan's
FOR THE GUMS
More than a tooth paste—it checks Pyorrhea





JOUIR

To say of a woman that her perfume is 'Jouir' is to attribute to her the superlative refinements of taste and of person

LES PARFUMS DES JARDINS DE
FIORET
Pronounced in French "FEE-O-RAY"
8, Rue Yvry, Neuilly PARIS
677 Fifth Avenue NEW YORK
Exhibited at Distinguished Shops.





MADAME GABILLA, the only woman in Paris making perfumes, knows that the blindness of love is often a direct result of the magic of certain odeurs, for her perfumes have been proving this in the capitals of Europe for the last thirty years.

GABILLA is unique in that her perfumes and powders, as well as their truly Parisian containers, are actually produced and assembled in France.

Les Parfums de Gabilla may be purchased at the majority of toilet goods counters

GABILLA
PARIS

Distributors for the U. S. A.
EVERETT-GOULD, INC.
116 West 39th Street, New York



Pass the Mustard Please

Aids His Digestion

WHEN your tired husband comes home from his day's work serve him COLMAN'S MUSTARD with his meat. Lack of exercise and the confinement of office work tend to produce indigestion. A little COLMAN'S English MUSTARD with hot and cold meats aids his digestion.



Colman's Mustard
DOUBLE SUPERFINE

Aids Digestion

BUY FROM YOUR NEIGHBORHOOD GROCER



TWO THOUSAND TASTY DINNERS, conversing happily in duck language, floated down the Grand Canal to Chinkaing the other day to grace the tables of lucky Chinese families. The wily commission merchant simply hired a few coolies and a couple of boats, hased his wares into the water and let them paddle themselves to market. They believe in using their water resources to the limit in China.
(Photograph copyright by Ewing Galloway.)

Vauv



No more shiny nose

New cream fills long-felt need— in 60 days wins 30,000 Chicago users!



A year ago, Vauv was just an idea in the brain of a clever woman who realized the need of an effective remedy for shiny, oily skin.

Less than two months ago, it was offered to fastidious men and women of the middle-west.

Today, its users in Chicago alone number 30,000.

Instant acceptance, enthusiastic endorsement! For Vauv has a new effectiveness. Unlike the ordinary creams and powder that you have fussed with so long, it does not cover up shine—but actually *prevents* it.

So cool and soothing! The mere touch is a pleasure. Apply it to the nose, the forehead—the whole face. Rub it in quickly, lightly—the shine has disappeared! In its place has come a delicate freshness; a new finish—soft and fine and smooth as satin.

And better yet, this finish lasts—for a whole day or evening! At dinner, the theatre, the dance—imagine, if you can, the luxury of *knowing* that your skin looks just as fresh and lovely as it did when you first applied this dainty cream.

Vauv is more than a beautifier, in the ordinary sense of the word. It is a corrective—gentle and *absolutely harmless*—for shiny, oily skin. It contains a certain porous substance that absorbs excess oil and perspiration; and a certain mild astringent element that reduces enlarged pores.

That is why, as you continue to use Vauv, your skin gradually becomes finer and firmer; less and less inclined toward shine and oiliness. You will have less trouble with blackheads, too. For Vauv does not clog the pores. On the contrary, it cleanses them; for when it is washed off, it carries away the impurities that it has absorbed from the surface of the skin.

And it has so many other advantages that you will appreciate! It makes a perfect base for powder. It protects the skin from sun, wind and germ-laden dust. For your special convenience, it is put up in tube form. You will be surprised how long this generous 50c tube will last—for a month or more, even with regular daily using!

Ask for Vauv where you buy your toilet goods. If it is not yet on sale, send us 50c and 3c postage; and we will mail you a regular-size tube at once.

THE VAUV CO. (for Jane Morgan)
205-B Blair Avenue Cincinnati, Ohio



Men like Vauv especially after shaving

Men are enthusiastic over Vauv as an after-shaving cream. They like the cool, fresh feeling that it gives; its soothing effect on irritated skin. They find new ease in the thought that once they have applied Vauv, they can be free for the day or evening from the old embarrassing shine, oiliness and moisture.

They are not Keds unless the name Keds is on the shoe



Photo by Lovish

The hardest grilling sport shoes ever got

—a whole season on the feet of one of the greatest tennis players of all times—and still good for more!



ATHLETIC-TRIM KEDS

Keds with athletic-trim come in various styles — lace-to-toe and lace-to-instep, black, brown, and grey trim. They are built for the hardest sports and vacation wear.



A KEDS MODEL WITH CREPE SOLE

Crepe Sole Keds are distinguished by springy lightness, ground grip and *long wear*. Keds Crepe Soles are *vulcanized* which makes them tough, and gives the greatest possible adhesion between sole and upper. *Insist on Keds.*

Keds are a complete line of canvas rubber-soled shoes, varying in price according to grade, size and style—from $1.25 to $4.50.

Keds with athletic-trim are not only standard for sport and vacation wear, but are also the ideal long-wearing every-day summer shoe for boys and girls of all ages. Keds with Crepe Soles are the choice of thousands of tennis players—including the ten leading players in the country. Other Keds include attractive pumps and oxfords for street, home and all out-door wear.

GRILLING practice games—famous championship matches. Bearing the brunt of every last ounce of energy from a human dynamo!

These Keds not only were still good for more wear after this terrific test—but they had already lasted over a period when this famous champion would normally have outworn three pairs of shoes!

Records like these help to explain why millions of people have found that when they buy canvas rubber-soled shoes today *—it pays to insist on Keds!*

They explain, too, why the long-wearing Keds quality makes these shoes the ideal summer footwear for the active feet of growing children.

Keds are a complete line of canvas rubber-soled shoes, varying in price according to grade, size and style—from $1.25 to $4.50.

They are built to stand the continuous racing and tearing about—the games, hikes and camping trips—of vacation time. Strong, tough, durable—every pair means an unusual saving.

It is important to remember that all canvas rubber-soled shoes are not Keds. Keds are made only by the United States Rubber Company.

They come in a wide range of styles and prices. But every pair of Keds is built to give longer wear and better service.

And every Keds shoe has the name Keds on it.

If you want the standard shoes for sports of every kind—if you want shoes for a boy who seems to "go through" everything—if you want the longest wearing quality your money can buy—look for the name Keds.

United States Rubber Company

Keds

Trademark Reg. U. S. Pat. Off.

The SEA WALL

by Eleanor Mercein Kelly



the smell

of salt marshes

the roar

of the surf . . .

a man

in a motor boat

on the rocks . . .

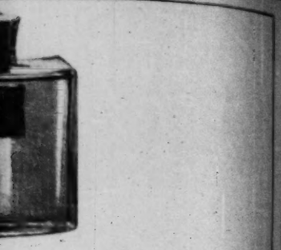
rescued

by a lovable

young girl . . .



Start *this* romance *of the* Virginia coast *in* tomorrow's Tribune.



R

a woman
ne is "jouir"
to her the
finements
person

UMS DES JARDINS DE
ORET Inc.
in French "FEE-O-RAY"
Neuilly 677 Fifth Avenue NEW YORK
al Distinguished Shops.





Mon Cheri and Fleur du Jour odeurs are found in extrait, poudre de riz (all shades), eau de toilette, brilantine, savon, sachet, poudre de talc, and compactes.

LA, the only woman
perfumes, knows that
is often a direct result
tain odeurs, for her
proving this in the
the last thirty years.
at her perfumes and pow-
Parisian containers, are ac-
led in France.
illa may be purchased
toilet goods counters

BILLA
RIS
the U. S. A.
OULD, INC.
treet, New York



Pass the Mustard Please
Digestion
N your tired husband returns
m his day's work serve
N'S MUSTARD with his din
of exercise and the confinement
ork tend to produce indigestion
of COLMAN'S English MUSTARD
d cold meats aids his digestion

olman's
DOUBLE SUPERFINE
ustard
GHBORHOOD GROCER

Your skin can be as Lovely as any woman's —*if you give it the right care*

DON'T be a fatalist about your skin!

Don't say to yourself that you have a naturally poor complexion, just as some women have a naturally good complexion.

A poor complexion is never natural to anyone.

If there is something about your skin that keeps it from being attractive—if it is pale and sallow, or excessively oily, or disfigured with blackheads—with blemishes—then you can be sure that you are not giving your skin the right kind of care.

Begin now to overcome this condition! You *can* make your skin what you will, for each day it is changing; old skin dies and new takes its place. Give this *new skin* the special treatment it should have, and see how smooth and lovely you can keep it—how quickly the defects in it will disappear.

The right treatment for each different type of skin is given in the booklet, *"A Skin You Love to Touch"* which is wrapped around every cake of Woodbury's Facial Soap.

Get a cake of Woodbury's Facial Soap today—begin tonight the right treatment for *your* skin! Within a week or ten days you will see a marked improvement.

A 25-cent cake of Woodbury's lasts a month or six weeks for regular use, including any of the special treatments. You can also get Woodbury's in convenient 3-cake boxes.



A girl's skin can be a constant humiliation to her—or it can be one of the loveliest things about her, so fresh and sweet that no one can see it and not admire it. If you want to be attractive to other people—begin with your skin! Overcome its defects—learn to care for it in the way that will keep it clear, smooth, and flawlessly lovely.



If your skin is pale and sallow, use the following treatment to give it a fresh, natural color

Once or twice a week, just before retiring, fill your basin full of hot water—almost boiling hot. Bend over the top of the basin and cover your head and the bowl with a heavy bath towel. Steam your face for thirty seconds.

Now lather a hot cloth with Woodbury's Facial Soap. With this wash your face thoroughly, rubbing the lather well into the skin. Then rinse the skin well, first with warm water, then with cold, and finish by rubbing it for thirty seconds with a piece of ice.

The very first time you use this Woodbury steam treatment your skin will begin to show more color. After you have repeated it a few times you will see a marked improvement in the whole tone of your complexion—your skin will look fresher, rosier, and younger.



Use this special method of cleansing to free your skin from blackheads

Every night before retiring apply hot cloths to your face until the skin is reddened. Then with a rough washcloth work up a heavy lather of Woodbury's Facial Soap and rub it into the pores thoroughly, always with an upward and outward motion. Rinse with clear hot water, then with cold. If possible, rub your face for thirty seconds with a piece of ice.

To remove blackheads already formed, substitute a flesh brush for the washcloth in this treatment. Then protect the fingers with a handkerchief and press out the blackheads.

Follow this treatment regularly, and soon your skin will be free from blackheads—you will rejoice in its smoothness and clearness.

Send 10c *for a miniature set of three famous Woodbury skin preparations, including a trial-size cake of Woodbury's Facial Soap, samples of Woodbury's Facial Cream and Facial Powder, and the treatment booklet, "A Skin You Love to Touch."*

Copyright, 1922, by The Andrew Jergens Co.

ADDRESS THE ANDREW JERGENS CO., 993 SPRING GROVE AVE., CINCINNATI, OHIO

COMIC SECTION

Chicago Sunday Tribune.

THE WORLD'S GREATEST NEWSPAPER

MAY 11, 1924

COMIC SECTION

THE GUMPS.

OH BOY

CUCKOO CUCKOO

DON'T FORGET I HAVE A ROAST IN THE OVEN- IF YOU ARE NOT HOME AT 6 O'CLOCK SHARP DINNER WILL BE RUINED-

DON'T WORRY- AT SIX O'CLOCK WE'LL BE SITTING AT THE DINNER TABLE SINGING THAT DEAR OLD SONG ENTITLED "WHEN DO WE EAT?"

OH GEE PAPA, HURRY-

LOOK, PAPA- THE AUTO CLOCK HAS STOPPED AGAIN-

IT DOESN'T MATTER- TRYING TO TELL TIME BY THAT CLOCK IS JUST LIKE ENTERING A GUESSING CONTEST- I NEVER LEAVE THE HOUSE WITHOUT MY GOOD TRUSTWORTHY GOLD WATCH- YOU DON'T CATCH ANDY GUMP MISSING HIS NICE DINNER BECAUSE A THREE DOLLAR CLOCK LIED TO HIM-

WHAT'S THE MATTER?

THERE'S NOTHING THE MATTER- IT HAS PLENTY OF GAS AND OIL- EVERYTHING LOOKS O.K. BUT THERE'S SOMETHING WRONG- IT MUST BE IN THE CARBURETTER-

348

I KNOW AS MUCH ABOUT AN AUTOMOBILE AS THE NEXT GUY BUT I CAN'T FIND OUT WHY THE ENGINE WON'T TURN OVER - I'VE GONE OVER THE BLAMED THING SIX TIMES AND—

CAN I HELP YOU BROTHER? WHAT SEEMS TO BE THE TROUBLE?

THAT'S JUST WHAT I'VE SPENT THE LAST HALF HOUR TRYING TO FIND OUT- I CAN'T LOCATE THE TROUBLE AND WHEN I FAIL—

I SEE WHAT'S THE MATTER— THERE'S A PIN STUCK IN YOUR NEEDLE-VALVE- I WAS FOOLED THAT WAY ONCE MYSELF.

THANK YOU A THOUSAND TIMES- I HOPE I'LL BE ABLE TO DO SOMETHING FOR YOU SOMETIME-

DON'T MENTION IT- I NEVER PASS A FELLOW MOTORIST IN TROUBLE- I KNOW YOU WOULD DO THE SAME THING FOR ME IF I WERE IN TROUBLE-

THAT'S THE KIND OF MAN I LIKE TO MEET- NOW I'LL SEE WHAT TIME IT IS AND WE'LL SPEED HOME FOR SUPPER- MY WATCH IS GONE- THAT CROOK PICKED MY POCKET-

RUN AND CATCH HIM BEFORE HE GOES- MAKE HIM GIVE IT BACK-

JUST ONE MINUTE - HAND OVER THAT WATCH-

DON'T SHOOT! DON'T SHOOT, MISTER— I'LL GIVE IT TO YOU-

GEE, PAPA- I'M GLAD YOU GOT YOUR WATCH BACK-

I WAS ONTO THAT BABY'S GAME FROM THE START- ANY TIME A STRANGE GUY OFFERS TO HELP ME I GET SUSPICIOUS- I'D HAVE TAKEN HIM TO JAIL IF I WASN'T IN SUCH A HURRY TO GET HOME TO SUPPER

I'M GLAD I WAS TOO SMART FOR THAT CROOK- I WOULDN'T LOSE THIS WATCH FOR THE WORLD- IT'S AN HEIRLOOM AND BESIDES I'D HATE TO THINK THAT A SILLY-LOOKING SAP LIKE THAT COULD FOOL ANDY GUMP-

I'LL BET YOU'RE THE SMARTEST MAN IN THE WHOLE WORLD-

© 1924 BY CHICAGO TRIBUNE

I WAS AFRAID YOU'D BE LATE- YOU FORGOT YOUR WATCH-

I DIDN'T FORGET MY WATCH- HERE IT IS-

WHY, HERE'S YOUR WATCH- YOU LEFT IT ON THE BUREAU-

OH PAPA- YOU STOLE THAT NICE MAN'S WATCH-

SIDNEY SMITH

Winnie Winkle

THE BREADWINNER

©1924 - BY THE CHICAGO TRIBUNE.

OH BOY! THERE'S JES' NINE OF 'EM!! COME ON KIDS STOP THIS ONE!

HERE! DON'T YOU DARE THROW THAT BALL, YOU YOUNG IMP!!

PERRY, YOU COME RIGHT BACK HERE!

HA-HA!! BET'CHA CAN'T MAKE ME COME BACK!! I DARE YA TO CHASE ME!!!

JEROME BICKEL AN' CHUCK DILL AN' DUTCH MIKE COULDN'T COME TO PRACTISE TO-DAY!! THEY AIN'T ALLOWED OUT!!

WELL AWRIGHT! THEY'S SIX OF US HERE AN WE CAN CHOOSE UP SIDES AN' START IN PRACTISIN'!! I'LL PITCH AN' SPUD CAN KETCH!!

WATCH YER SIGNALS PERRY!

THERE Y'ARE! TRY AN' HIT THAT ONE!

?

?

?

OW-OOOO

BAM

BIFF

BAW-W ME EYE!! I'M GOIN' HOME!!

POOR SPUD! GEE DAT'S TOO BAD!!

GOSH I'M ORFUL SORRY SPUD! I DIDN' MEAN IT!!

WELL NOW THEY'S ONEY FIVE OF US LEFT! LETS JES' KNOCK OUT FLIES!!

AW GEE!

POOR SPIKE!

NOW THEY'S ONEY FOUR LEFT!

OUCH ME EAR

YOU GOT TIME TO PLAY BALL, BUT Y'COULDNT CARRY THAT BASKET OF WASH FER ME, HEY??

THERE SHE GOES FELLERS!

I GOT IT!

I GOT IT!

SOCK

LOOK OUT!

NUNG

OOOF

BAM

HEY, YA TWO SAPS WHERE YA GOIN?

OW-WOW ME HEAD! I'M GOIN' HOME!

WAH-H! I'M GOIN' HOME TOO! ME HEAD IS BUSTED!

GEE, THIS IS A FINE THING!! ONEY TH' TWO OF US LEFT!! WHAT KIND OF A BALL TEAM DO TH' RINKEYDINKS THINK THEY'LL HAVE IF THEY PRACTISE LIKE THIS???

YEAH, FIRST ONE - THEN ANOTHER QUITS!! GOSH WE'LL NEVER WIN A GAME THIS WAY!!

SO THERE Y'ARE! PAPA'S LOOKIN' ALL OVER FER YOU AN' HE'S HOPPIN' MAD! BETTER COME HOME RIGHT AWAY OR I'LL TELL ON YA!!

WELL WHO SEZ I AIN'T GOIN HOME, Y' DARN LIL' TATTLE-TALE OF A SISSIE!

HOLY SOCKS! NOW I'LL BE ALL ALONE!

HEY! WANNA PLAY KETCH?

AW, GO CHASE YERSELF!!

BRANNER.

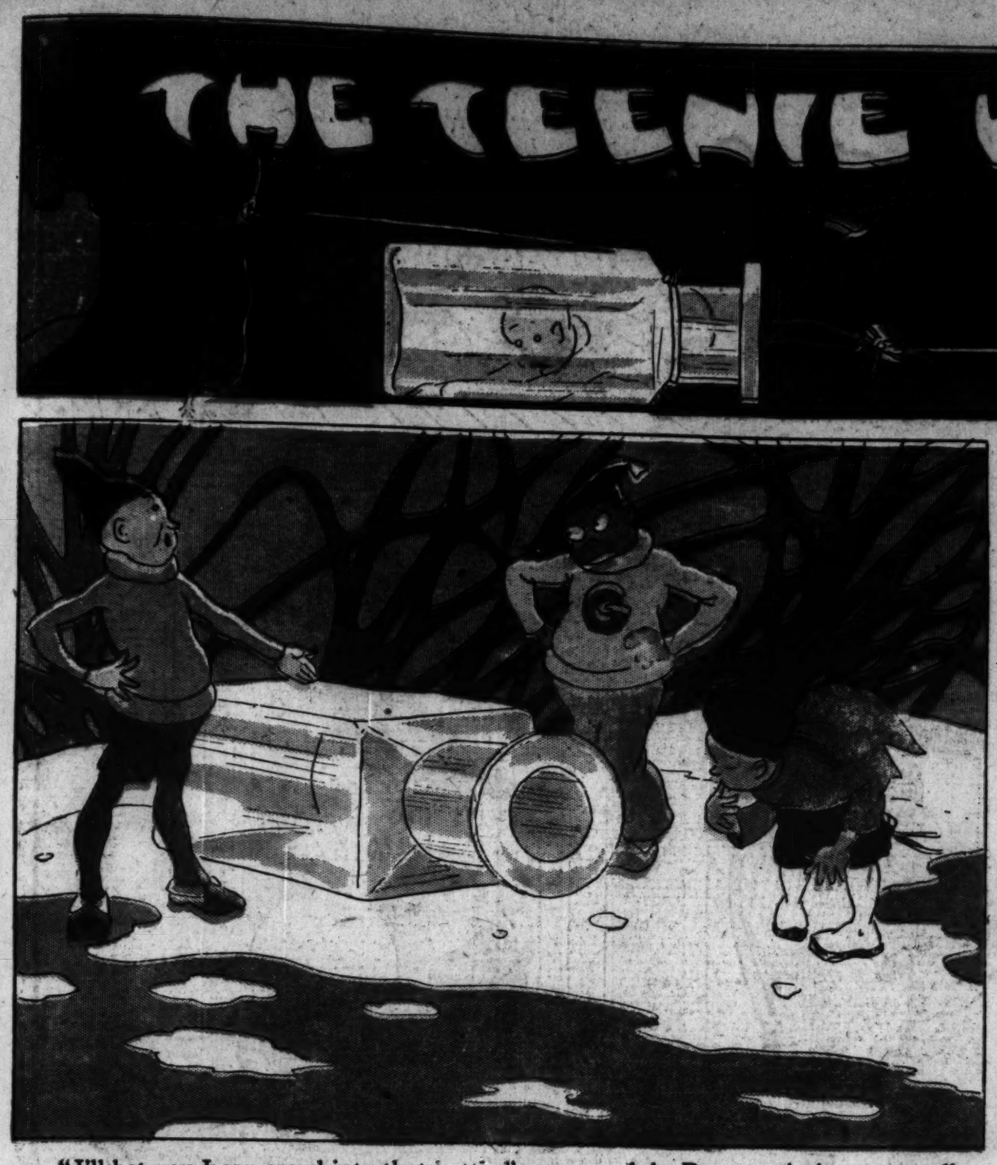
"I'll bet you
bottle that ay o
and then glanced
"Yo' all bet
from prowlin' in

"He!p! He
could scarcely h
ter. Gogo held
they pulled with
little louder—th

Gogo was
the Dunce, wh
pitched headlo
tunately the



THE TEENIE WEENIES.



"I'll bet you I can crawl into that bottle," announced the Dunce, pointing to a small bottle that lay on the ground. Gogo and the Chinaman looked critically at the bottle and then glanced at the Dunce's plump little body.

"Yo' all bettah stay out dat bottle," warned Gogo. "They's suttenly no good come from prowlin' in empty bottles—bottles done made fo' to hold misery and medicine."



"Well, I think I'll put a little misery in this bottle," said the Dunce, and dropping to his knees he started to crawl in. It was a pretty tight fit, and when the foolish little chap had wiggled half way in he found it couldn't be done, so he started to back out, but there his troubles started, for he found he was fast—he stuck tighter than chewing gum does to one's heel.



"Help! Help!" his voice came so faintly from the bottle Gogo and the Chinaman could scarcely hear it, but from his frantic kicking they soon realized what was the matter. Gogo held onto the bottle while the Chinaman caught the Dunce's feet and then they pulled with all their might, but all the good it did was to make the Dunce yell a little louder—they couldn't get him out.



"Lawsy me, but this suttenly is turrible!" exclaimed Gogo. "Ah 'speck dat Dunce will have to starve a bit so he done get skinny enough fo' to get out dat bottle."

"Allie same he smother before he allie time starve," cried the Chinaman. "We bletter get Doctors rightie way." So they helped the half bottled Dunce to his feet and headed for home.



Gogo was wondering, as they ran along, if a cork screw would be of any help, when the Dunce, who was wabbling unsteadily on his feet, stumbled over a safety pin and pitched headlong on to a pebble. The bottle was smashed into a dozen pieces and fortunately the Dunce came out of the wreck without a single scratch.



"Yo' suttenly did go to de right doctah," cried Gogo pointing to the pebble. "Rigut there is de bestes little bottle extracter there is."

"Well, it wasn't your directions that led me to that little doctor," growled the Dunce, who was a little peeved.

"No, sah," answered Gogo with a grin. "It was de safety pin what showed you de way."

©1924 CHICAGO TRIBUNE

GOOPS!

By Gelett Burgess

I am a Whijjit - watch me!

Don't Interrupt! We're Talking

Don't interrupt when folks are talking! 1

Grandpa's 74 years old and he hasn't wasted a cent for 75 years.

You are a Goop! 2

Geordie and Gussie think Pa's mean. Who wouldn't be if he had to smoke Grandpa's cigars?

3

Ma's hat cost Pa $24 but it cost Ma only $17.50 how's that?

4

Ma is telling Gracia how to make a Bronze Caracul coat out of fly paper and excelsior

Don't Interrupt – You are a Goop! 5

When Gracia goes out, she wears two coats – one of nutria and one of enamel

6

When Grampian smokes, he throws matches in the waste basket – if he can't find a gunpowder keg

7

It's a toss-up whether the house will burn up or burn down

Don't Interrupt – You are a Goop! 8

Grandpa is listening to a Bed Time Story, and wondering if the Radio is drunk

Why didn't you tell me ? 9

Sometimes you feel so mortified you'd like to have a custard pie thrown in your face



Smitty

©1924 CHICAGO TRIBUNE.

NTLESS ARRY

BLACK RUPPERT

SOMEBODY DROPPED A LETTER

GEE WHIZ! IT'S AN INVITATION TO THE THEATRE- A BOX PARTY- SHOW STARTS AT TWO O'CLOCK!

OH BOY! AIN'T I LUCKY!!

HERE'S MY INVITATION TO THE PARTY, MISS SALLY.

GO RIGHT INSIDE. THE REST OF THE CHILDREN ARE THERE.

GEE! A DOOL!

LOOK! HE'S HITTIN' HIM WHEN HE'S DOWN!

OOH! THE VILLIAN FELL ON HIS OWN SWORD! HE'S KILT!!

BLACK RUPPERT IS NO MORE.

THAT WAS A DANDY SHOW! NOW WE'LL GO BEHIND THE SCENES AND MEET THE ACTORS!

I WANNA MEET THE HERO

1

THIS IS MR. PURDY, THE HERO

WHERE'S YER SWORD?

AIN'T HE GRAN'!

ACT TWO

AND HERE IS - - -

ACT TWO.

THE DEAD MAN!

STAGE DOOR

BERT!

MOON MULLINS

©1934-CHICAGO TRIBUNE

MOON DEAR, WON'T YOU PLEASE KEEP AWAY? PAPA SAID HE WOULD MAKE A NEW DENT IN THE PAVEMENT WITH YOU IF HE SEES YOU AROUND HERE AGAIN.

SAY, LISSEN, HONEY— WOT'D YOUR OLD MAN EVER DO THAT HE SHOULD BE GIVIN' THREE CHEERS FOR HISSELF?

YOU FORGET, MY FATHER IS A SELF-MADE MAN.

YEH—WELL WOT INTERRUPTED HIM?

HUMPH!

OW!

AWK!

HEY KAYO! YOU COME HELP MR. BUGG INTO THE HOUSE WHILE I RUN UP AND OPEN THE DOOR.

YOU ALLUS GIVE ME TH' EASY JOB DON'CHA?

OOOOH! MY POOR FOOT.

OH "KAYO"!

HUH?

WHADDA YA WANT?

OOP!

GOLLY! A HIPPOPOTAMUS IS PURTY ALONGSIDE A HIM—HUH—MOON?

SH-H-H-H NOT SO LOUD—HE'LL HEAR YOU.

WHASSA MATTER? DON'T HE KNOW IT?

PERHAPS, I AM A LITTLE TOO HARD ON MOON, HONEY—HE'S A GOOD BOY AT HEART.

OF COURSE HE IS— I TOLD HIM TO WRITE YOU A NICE, FRIENDLY NOTE OF APOLOGY AND THAT I KNEW YOU WOULD FORGIVE HIM.

SAY, HONEY! ME BRUDDER MOON WANT'S T'KNOW HOW YA SPELL POLE-CAT?

Willard

HAROLD TEEN

©1934 BY THE CHICAGO TRIBUNE

LO, QUEEN! - SAY, I'M DATING YOU UP FOR TH' MOVIES TNIGHT - BE READY, OH! ABOUT 7:30!

OH! IS THAT SO? - WHAT MAKES YOU THINK YOU CAN DATE ME UP AT THE LAST MINUTE -? I HAPPEN TO BE ENGAGED THIS EVENING - BETTER LUCK NEXT TIME, SHEIK - TA!TA!

A MASSACRE IS NARROWLY AVERTED

HM? SO SHE'S DATED UP? SWEET CATS! FIRST TIME SHE EVER PULLED THAT STUNT ON ME!

IT CAN'T BE BEEZIE 'CAUSE HE'S VISITING TH' LOOMIS' IN DETROIT!

"AND IT CANT BE HORACE - HE'S GOT IRMA DATED UP FOR TONIGHT!

OW!

HOLLY HAMB... FR! ...RE ROCCO DE GO... ...N FROM HOLLYWOOD!

- OR WORSE YET! MEBBE SHE'S GOT A NEW SHEIK IN HER TENT —???

LATER

IM GONNA WAIT RIGHT HERE - AND WHEN THAT BIMBO COMES OUT IM GONNA KNOCK HIM FOR A ROW OF MAH JONGG RACKS!

BETTER SHED MY OVERCOAT - IM GONNA SHOW THIS DUMB KLUCK SOME REAL ACTION!

-ILL SMEAR HIM ALL OVER TH' YARD AND WHEN LILLUMS ASKS ME TO PICK HIM UP - ILL LET HIM LAY!

I WANT NO CLOTHES TO HAMPER TH' OX LIKE BLOWS IM GONNA RAIN ON THIS BIMBO!

FIRST - WHEN HE LEADS WITH HIS RIGHT ILL SOCK HIM ON TH' NOSE — THEN -

HE'LL THINK FOUR SIKIS AND FIRPOS BROKE LOOSE - AH! HERE THEY COME —

CLICK

HER FOLKS?

AWFULLY NICE OF YOU TO TAKE US TO TH' MOVIES, LILLUMS!

ILL ENJOY IT FOR A CHANGE, DAD!

COMIC SECTION

Chicago Sunday Tribune.

THE WORLD'S GREATEST NEWSPAPER

MAY 11, 1924

COMIC SECTION

BRINGING UP FATHER

GEORGE MCMANUS

























